PIERCE ELECTRIC CO.

315 Franklin St. Supplies and Fixtures Phone 3444

THERE is only one reason why Ford cars are demanded by over half the car buyers in this country. They are better cars. The Ford has demonstrated its superiority by all the tests of time, in every kind of use. The demand is great because the value is great. Better order yours NOW!

Runabout $345; Touring Car $360
Sedan $645. All prices f.o.b. Detroit

Orders taken by

D. F. OWEN

405 Lafayette St. and 406 Jackson St.
PHONES 4717-4240

TAMPA FOUNDRY AND MACHINE COMPANY

DESIGNERS AND MANUFACTURERS OF

PHOSPHATE MINING MACHINERY, CENTRIFUGAL PUMPS, DREDGES, STEAMBOATS, IRON AND BRASS CASTINGS, STEAM-HAMMER FORGINGS, BOILERS and ENGINES, OXYGEN-ACETYLENE WELDING, GENERAL REPAIRING, HYDRAULIC DREDGING, BUILDERS OF STEEL VESSELS

PHONE 3225 SOUTH WATER ST.

QUALITY SERVICE

I. W. Phillips & Co.

Brick, Lime, Cement, Plaster, Roofings, Crates, Etc.

BUILDING MATERIALS

Morgan & Bell Sts., Tampa, Fla. Phone 2241

FOR A HOMESITE See VIRGINIA PAR

W. L. McNEVIN, Agent, Strand Bldg. Phone 41

WAGNER BROS., Horseshoers
910 Twiggs St. Tel. 3322

Tampa Veterinary Infirmary
910 Twiggs St. Tels. 2322-4341

STANDARD AUTO CO.

Phone 2245 407-409 Chicago Bank Bldg.

FIRST NATIONAL BANK OF TAMPA

Tampa, Florida

Capital $400,000 **Surplus $540,000**

RTMENT

UNIVERSITY
OF FLORIDA
LIBRARY

T. C. TALIAFERRO, President
R. J. BINNICKER, Cashier
R. J. McMASTER, Assistant Cashier
E. P. TALIAFERRO 3d, Assistant Cashier

THE CITIZENS BANK AND TRUST CO.

Organized October 1895

TAMPA, FLORIDA

CAPITAL $250,000.00 SURPLUS (Earned) $500,000.00

RESOURCES $3,000,000.00

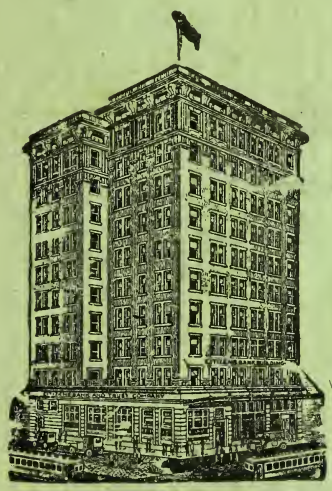

4 PER CENT. INTEREST

Paid on Savings Accounts of ONE DOLLAR And Upwards

Business entrusted to us will receive prompt and accurate attention

Every facility and accommodation in keeping with the account will be extended.

We cordially invite a personal interview or correspondence.

Interest Paid on Time Deposits

DR. L. A. BIZE, President E. M. HENDRY, V.-President

C. E. ALLEN, V.-President W. W. TRICE, Cashier

Assistant Cashiers, D. H. LANEY and W. W. BLOUNT

DIRECTORS:

Jno. T. Dismukes, E. B. Lucas, W. B. Gray, C. E. Allen, S. R. Morey, Ed. M. Hendry
Dr. L. A. Bize, A. L. Cuesta, Enrique Pendas, W. W. Trice, Frank Bentley
W. E. Dorchester, Isaac Maas, D. C. Gillett and D. H. Laney

AMERICAN NATIONAL BANK

OF TAMPA

Capital $250,000

SURPLUS AND UNDIVIDED PROFITS - - - $200,000.00

General Banking Business Transacted

Four Per Cent. Interest Paid in Savings Department
Safe Deposit Boxes for Rent in our Burglar and Fire Proof Vaults

M. W. CARRUTH,
President

L. L. BUCHANAN
Cashier

C. L. KNIGHT,
Vice-President

First Savings and Trust Co.

OF TAMPA

512 Franklin St.

Save Your Money *Save Your Money*

We Pay 4% Interest Compounded Quarterly, or
5% " " Semi-Annually

We Make Loans on Real Estate or Collateral Security
We Act as Administrator of Estates and Executors of Wills

DIRECTORS:

A. C. CLEWIS
L. L. SPAFFORD
H. L. KNIGHT
P. O. KNIGHT
M. W. CARRUTH
C. H. CLEWIS
R. M. CLEWIS
ERNEST KREHER
J. B. MOODY
I. S. CRAFT
B. COSIO
J. A. M. GRABLE
H. J. WATROUS
W. I. WEBB
K. E. WHITAKER

ALLEN & REILS SEED CO.

(INCORPORATED)

"QUALITY PARAMOUNT"

Garden, Field and Flower Seeds

Insecticides, Poultry Feeds and Supplies

STATE AGENTS
FOR
Midland Poultry Food Company
Petaluma Incubator Co.
O. B. Andrews. Co.
Zenner Disinfectant Co.
Consolidated Products Co.
Etc. Etc.

P. O. BOX 1075 TELEPHONE 2201
911 FLORIDA AVE., TAMPA, FLA.

HORSES AND MULES

THE GUARANTEED KIND

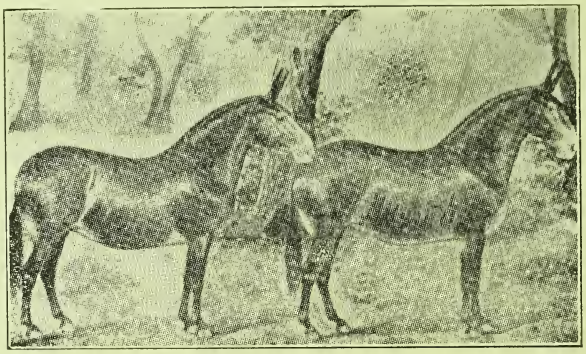

For the Farm, Grove and for all purposes. We have First-Class Horses and Mules always on hand for sale or exchange, and can sell and deliver them to any community in Florida at prices that will make you buy. Don't bring horses or mules with you to Florida, nor buy until you see our stock and prices. Everything guaranteed as represented or money refunded. WE KNOW HORSES AND MULES.

STRICKER & BATES, Livery and Sales Stable

TELEPHONE 2338 **409 JACKSON ST.**

THE TAMPA Business COLLEGE, TAMPA, FLA.

Corner of Grand Central and Edison Aves.

The Largest and Best All-Year College in the State for

Business and Banking Course **Shorthand and Typewriting Course**
Common English Course

DIPLOMAS AND DEGREES CONFERRED GRADUATES

DAY AND NIGHT SCHOOL

Phone 4476 **L. M. HATTON, Pres.**

Knight & Wall Co.

ESTABLISHED 1884

HEADQUARTERS

FOR

Hardware, Mill Supplies, Sash, Doors
Blinds, Oils, Paints, Stoves, Ranges
China, Crockery and Queensware
Guns, Ammunition, Sporting
Goods and Farming
Implements

KNIGHT & WALL CO.

HARDWARE AND MILL SUPPLIES

Lafayette and Tampa Sts., TAMPA, FLORIDA

Phone: Private Exchange 2631

THE TAMPA MORNING TRIBUNE

EVERY DAY IN THE YEAR

Only Morning Paper in South Florida. Larger circulation than any four papers in this section combined. Full Associated Press report by leased wire service

THE TRIBUNE

DAILY SUNDAY

EL PASAJE

Restaurant and Hotel

PRIDA & ALVAREZ, Proprietors

Finest Dining Rooms and Banquet Halls in the South
Sunday Dinner With Music a Specialty
Cuisine Service the Best

Ninth Avenue
N. E. Corner 14th Street

Wines and Liquors Phone **4002**

Hotel and Restaurant Phone **2817**

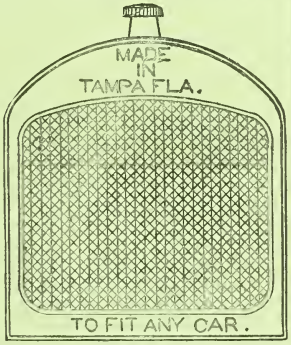

W. J. BERRY & CO.

TAMPA PLUMBING CO.

Tinners, Plumbers and Sheet Metal Workers

GASOLINE AND OIL STOVES

Automobile Radiators and Repairs

1008-10 Florida Avenue TAMPA, FLORIDA

Boston Rubber & Metal Co.

M. SMITH, Propr

WE BUY All Kinds of JUNK, METALS, RUBBER, BAGS, RAGS, BOTTLES, Etc.

1510 Central Ave. Tel. 3783

BUILDING MATERIAL

Sash
Doors
Blinds
Glass
Flooring
Ceiling
Mouldings
Oak Finish
Cypress Finish
Pine Finish
Lumber
Shingles
Lath

Siding
Plaster
Cement
Brick
Lime
Sash Weights
Sash Cord
Cypress Siding
Washington Cedar Siding
Oak Flooring
Maple Flooring
Builders' Hardware

ALL GOOD MILL WORK
WE HAVE THE GOODS AND PRICES

Hillsborough Lumber Co.

Office and Yard Cor. 22d St. and 6th Av. Phone 4613
Factory and Yard 19th Av. and Cypress St. Phone 4647
Wholesale and Export Dept S. Water St., Ft. Carew St. Phone 3245

Orders From Any Part of State Given Prompt Attention
28 Years Experience All Work Guaranteed

S. F. BRENGLE
BUILDING MOVER

Phone 2423 418 E. Amelia Ave. Tampa, Fla.

Contractor for Handling Heavy Machinery, Smokestacks, Etc.

Tampa Welding Shop

C. W. VOGT, Propr.

Oxy-Acetylene Welding of Castings

ALL WORK GUARANTEED

105 TAMPA ST., Near Washington Tel. 3383

W. M. FIELDER T. J. MITCHELL, JR.

Fielder & Mitchell

TAMPA AND PORT TAMPA

Ship Chandlery, Engineers' Supplies
Fresh Meats and Groceries

STEAMSHIP SUPPLY STATION

ALL GOODS BEST QUALITY

Phone 4018, Tampa Franklin and Whiting Sts.

PACKARD
KURTZMANN
STERLING
MATHUSHEK

PIANOS
RENTED--EXCHANGED
STORED : MOVED

EDISONS
VICTROLAS

Turner Music Company

608 Franklin St. **TAMPA**

Correct Footwear

FOR BOTH SEXES
From Infancy to Maturity

We Are Exclusive Agents for Johnson & Murphy
SHOES FOR MEN

Blumberg Bros.
SMART FOOTWEAR

504 Franklin St. **Phone 4229**

"THE GOLD GUN"

FRANK E. NELSON

1427 Franklin St.

GUN

and Locksmith

GUNS, AMMUNITION AND SPORTSMEN'S GOODS

Opening and Repairing Safes. Repair Cash Registers, Trunks, Umbrellas, Musical Instruments, Machines, Etc.

Guns for Rent

Telephone 3295

J. B. HARDIN

SUCCESSOR TO

Altman & Knight

Hardware, Farm Implements

Harness and Saddlery

Weber and Florence Wagons
Avery, John Deere and Rivers Plows
Tip Top Stoves and Ranges
Guns and Ammunition
I. H. C. Kerosene Engines
Deering and McCormick Mowing Machines
Anthony Fence
Bradley's Fertilizers

2209 Seventh Ave.

PHONE 2762

YBOR CITY - TAMPA, FLA.

Tampa Steam Ways Company

(INCORPORATED)

Capital, $100,000.00

R. A. CROWELL
Pres. Secy-Treas. and Genl. Mgr.

I. S. CRAFT
Vice-President

Directors:

R. A. CROWELL I. S. CRAFT P. G. WALL
J. M. HENDERSON and P. O. KNIGHT

Marine Railway Equipped for Hauling Out and Repairing Vessels of All Descriptions up to 180 Feet in Length and 11 Feet Draft.

Launches, Speed Boats, Marine Engines, Oil Engines

HIGHLAND AVENUE and ESTELLE STREET

TELEPHONE 2097

W. G. ALLEN, Pres. and Mgr. C. G. COPP, Sec.
J. O. WEATHERWAX, Cashier

TAMPA DRUG CO.

South Florida's
Wholesale
Drug House

Cor. Florida Ave. and Washington St. Phones 2304-3752

ARLINGTON HOTEL

Mrs. J. D Rushing
Propr.

All Outside Rooms, Running Water, Screened Throughout, High Class Standard

Moderate Rates

1219 FRANKLIN ST.
TELEPHONE 264

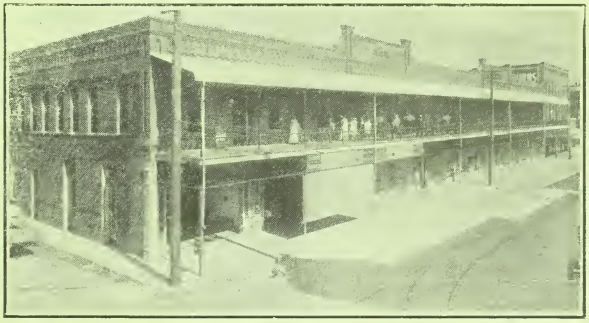

G. V. PRIMROSE

Exclusive Bicycles and Repairs
"Reading Standard" Bicycles
"Crawford" Bicycles

214-216 TYLER ST. TEL. 3072

UNITED STATES TIRES

PLAIN, USCO, CHAIN, NOBBY and ROYAL CORD

Are Good Tires

Delivered and Applied Anywhere

Anytime of Day or Night without extra charge for the Service

CARNES QUICK TIRE SERVICE

DISTRIBUTORS

A Complete Repair Shop

PHONES 2111-2323 LAFAYETTE AT TAMPA ST.

Roesch Paper Company

Wrapping Paper, Bags, Twines
Stationery and Paper Specialties

106 Tampa St. Tampa, Fla.

U. S. Bicycle Shop

C. GUINCHO, Proprietor

Gun Repair Work
Bicycle Repairs
Key Fitting

Good Workmanship **Right Prices**

1309 FRANKLIN ST. **TEL. 72-322**

REAL ESTATE AND INSURANCE DEPARTMENT

O. G. SEXTON, Attorney-at-Law

E. C. HARRIS, Mgr. Coll. Dept.

SEXTON & HARRIS
Real Estate

Rent Collections **First Mortgage Loans**

Room 12, First National Bank Building

Phone 3271 **TAMPA, FLA.**

W. H. BECKWITH G. C. WARREN W. D. WHITAKER

Beckwith & Warren Company

REAL ESTATE AND LOANS

Orange Groves, Timber Lands and City Realty

LOANS A SPECIALTY

Rooms 1, 2 and 3 First National Bank Building

TAMPA, FLORIDA

FIRE INSURANCE NOTARY PUBLIC

J. V. LOPEZ

REPRESENTING: United States Fire Ins. Co. of New York, The Insurance Underwriters of The Insurance Company of the State of Pennsylvania, Exchange Underwriters Agency, Royal Exchange Assurance, London, Eng.

1805 15th Tels. 3763 and 2582

WE FURNISH:

Up-to-date lists of any business or profession. Address envelopes and mail circulars.

R. L. POLK & COMPANY

DETROIT CHICAGO JACKSONVILLE

Cigar Manufacturers Department

ESTABLISHED 1857

Sanchez & Haya Co.

Havana Cigar Manufacturers

Factory No. 1, TAMPA, FLA.

PRIZE MEDALS AT

Philadelphia, Chicago, San Francisco, Cincinnati, Atlanta, Nashville, Buffalo and Charleston

SANCHEZ & HAYA CO.

17th St., at 14th Ave.

Established in 1912

San Martin & Leon Co.

WEST TAMPA, FLA.

MANUFACTURERS OF HIGH GRADE

Clear Havana Cigars

MADE UNDER THE SUPERVISION OF THE UNITED STATES GOVERNMENT

BRANDS

EL BRICHE

FLOR DE SAN MARTIN & LEON

HOYO DE CUBA

Cigars Made from Tobaccos Grown on Our Own 12 Tobacco Plantations in Cuba

MADE IN BOND

Sold From Coast to Coast

Tampa Box Company

Manufacturers of Cigar Boxes and Cigar Manufacturers' Supplies

Fancy Boxes, Boit Nature, in Fact We Make Anything Out of Wood to Pack Cigars In

OUR SAW MILL DEPARTMENT

Carries a Large Stock on Hand of Florida Cedar for Cedar Chests, Cuban Mahogany, Mahaugha and Other Hard Woods

We have recently installed a new department for the manufacture of

Round, Square and Oval Cigar Boxes (Tin Can Shape)

Also Round, Oval and Square Paraffine Lined Coffee, Tea and Spice Cans.

WE ALSO MANUFACTURE A SHIPPING CASE THAT IS PROOF AGAINST THEFT AND ILLEGAL REMOVAL OF GOODS WHILE CASE IS IN TRANSIT

Made strong, looks well and will get you cheaper freight rates and save you money.

YOU MUST BREAK THE SEALS TO GET INTO CASE

Patented May 19, 1914, and November 10, 1914. Send for photo.

We manufacture a combination Cigar Humidor and Cellarette for the DEN AND CLUB. Made from Cuban Mahogany and has a piano finish. Ask for prices. Send for photo.

Agents for "SPON TEM" hot or cold water paste that can be used for labels, bottles, wall paper; in fact, will stick anything where a paste is required.

We carry on hand at all times from 1,000,000 to 2,000,000 feet of sawed CUBAN CEDAR

Prices on Application.

Tampa Box Co.

Phone 4649 **TAMPA, FLORIDA**

Member of Associated Press

Private Leased Wire Service

THE TAMPA DAILY TIMES

South Florida's Oldest and Best Established Newspaper

TELEPHONE YOUR WANT ADS

Call 2170

RATES: One cent a word, one time. Minimum 25c. Five insertions for the price of three

Order The Times delivered to your home every afternoon. Get the news of the day the day it occurs

OFFICE AND PLANT

Franklin and Washington Streets

Phones 2116-2170

R. L. POLK J. WIGGINS

R. L. POLK & CO.'S

TAMPA CITY DIRECTORY 1917

VOLUME XVI

Containing an Alphabetical List of Business Firms and Private Citizens, a Directory of the City and County Officers, Churches, Public and Private Schools, Benevolent, Literary and Other Associations, Banks, Etc., a Complete

Classified Business Directory of Tampa

"THE BUYERS' GUIDE"

AND A REVISED STREET AND AVENUE GUIDE AND DIRECTORY OF HOUSEHOLDERS OF THE CITY

Price Seven Dollars

Directory Library: Board of Trade

Where Directories of Principal Cities are on File for Reference

R. L. POLK & CO., Publishers

Tampa, Florida

MEMBER ASSOCIATION OF AMERICAN DIRECTORY PUBLISHERS

Copyright 1917 by R. L. Polk & Co.

F12
T15
F917.59651
P769t

PREFACE

The sixteenth annual edition of R. L. Polk & Co.'s Tampa City Directory, herewith presented, is issued with the assurance that all the varied information desirable in a modern, first-class directory of a growing city is given with specific accuracy and that it is everything which the best skill in directory making has been able to produce.

The actual worth of the City Directory is becoming more and more generally understood every year. Its value as a book of reference and as a guide to all the residences and business houses, streets, public buildings, churches, schools, banks, societies and organizations, and, in fact, all the institutions of the city, has always been recognized. As a history of the progress of the city and as an unequalled advertisement of its resources, the directory is growing in popular favor year by year.

The scope of this volume has in nowise been reduced and embraces all the features heretofore familiar to the directory user. The canvass has included all of "Greater Tampa" and even the more remote suburbs, such as West Tampa, Seminole Heights, Sulphur Springs, Moody Heights, Ballast Point, Palmetto Beach, Gary, etc., for, while all of these places are not within the corporate limits, their residents are so closely identified with the industrial and business life of Tampa as to render their inclusion most desirable in a Directory of the city.

The following interesting data has been prepared by Mr. L. P. Dickie, secretary of the Tampa Board of Trade:

Growth of Tampa as Shown by Population.

Population in 1880	720
Population in 1890	5,532
Population in 1900	15,839
Population in 1910	38,524
Directory estimate January 1, 1917	71,305
Increase 1880-1890	659.0 Per Cent
Increase 1890-1900	186.3 Per Cent
Increase 1900-1910	138.5 Per Cent

Has greatest increase of any city in the State; if West Tampa was included in Census returns it would show from 1900 to 1910 the greatest increase of any city in the United States with but two exceptions.

As Shown by Postoffice Receipts.

1901	$ 36,332.00
1916	237,587.55

As Shown by Internal Revenue Receipts.

1901	$ 498,110.00
1916	1,011,987.61

As Shown by Cigars Manufactured.

1901	$ 147,330,000
1916	312,456,376

As Shown by Customs Receipts.

1901	$ 865,409.00
1916	1,887,945.10

As Shown by Phosphate Shipments.

1901	326,000 Tons
1916	380,480 Tons

As Shown by Building Permits.

1901	$ 304,588.00
1916	1,296,148.00

As Shown by Tonnage—Port of Tampa.

1901	131,208 Tons
1916	1,035,520 Tons

Railroad Facilities.

Atlantic Coast Line.
Seaboard Air Line.
Charlotte Harbor & Northern.
Tampa and Gulf Coast.
Tampa Northern.
And branch lines of the A. C. L. and S. A. L. to various inland points.

Seagoing Facilities.

Mallory Line to Mobile, New York and Key West.
P. and O. S. S. to Key West and Havana.
Gulf and Southern Steamship Co. to New Orleans.
Favorite Line to St. Petersburg and Manatee River points.
Juanita to Green Springs.
Towles Line to Fort Myers, Key West and Miami.

(All in passenger and freight service.)

Southern Steamship Company to Philadelphia and Texas City.
Bull Line to Atlantic ports.
Gillett Line to Cuban ports.
Gulf Import and Export Co., line to Central America.
And other freighters to all points of the world carrying lumber, naval stores and phosphate.

Cause of Tampa's Growth.

A great factor in the upbuilding of Tampa is its civic pride. However they may be divided on other questions, the people are a unit on everything that affects the prosperiy of the city.

Tampa has long been noted for its delightful winter climate and the city has become a great resort for tourists and health seekers. It is hard for people from the higher latitude to realize that Tampa is, in summer, cooler by far than the average American city—a fact verified by the official weather records.

As a Residential City.

Tampa is delightfully situated as a residential city. No other American city has such a wealth of foliage, gigantic oaks, magnolia, camphor and palm trees, and exotics, and a luxury of glorious shrubbery peculiar only to this climate, adorns its broad streets, that makes the city beautiful.

Industrial.

Coal, wood, crude oil and gas used for fuel.

Phosphate, fuller's earth, yellow pine, cypress, glass sand, and other raw materials available in endless quantities.

92608

Industries.

Principal industry, clear Havana hand-made cigars. Output one million daily. Wood working establishments, brewery, fertilizer, acid phosphate, brush, macaroni, paint, trunk, mattress, broom, candy, insecticide, ship building plant, asphalt paving block plant, and scores of smaller factories.

Number of factories, approximately 350.

Capital invested, $25,000,000.

Number operatives, 20,000.

Annual wages, $18,000,000.

Annual products, $40,000,000.

Government statistics of 1909 shows capital invested in Tampa industries increased in ten years 293 per cent., and value of products 149 per cent.

City Statistics.

Area of city, 8.6 miles.

Total street mileage, 174.71 miles.

Miles brick streets, 70; rock, 15.

Miles sewers, 92

Realty Records.

Last assessed value of real estate, $31,016,590.

Actual value about 66 2-3 per cent.

City tax rate new territory	21	mills
City tax rate, old territory	24	mills
County tax rate	22	mills
State tax rate	6½	mills
School tax	3 to 8	mills

County and State at 33 1-3 per cent. of valuation.

Tampa Water Works.—Capacity 17,000,000 gallons; rate, up to 5,000, 17 cents per 100 cubic feet; over 50,000, 9 cents per 100 cubic feet. Source of supply, artesian wells ranging in depth from 200 to 300 feet.

Tampa Gas Co.—Lighting scale from $1.44 to 90 cents per 1,000 C. F., according to quantity used. Minimum charge, $1.00; 85 miles of mains.

Tampa Electric Co.—Rate 10c to 5c per k. w. for lighting, and 9½c to 3½c for power; alternating current.

Small water power used by Electric Co., located north of city on Hillsborough River.

Police Department.—Gamewell signal system, motor patrol, and motorcycles for traffic officers.

Fire Department.—Five stations, gasoline motor equipment.

Schools.—Nineteen; number pupils, excess of 8,000; teachers, 186; private schools, 3; business colleges, 1.

Total trolley mileage, 52 1-10 miles; owned by Tampa Electric Co., fare 5 cents; transfers.

Banks.

National banks, 4; State banks, 4; Trust companies, 1; total deposits excess of $10,000,000; capital, $1,590,000; undivided profits and surplus, $1,075,000.

Material and Labor.

Cost, common lumber, $18.00; brick, $9.00; lime, 90c bbl. Portland cement, $1.40 bbl.; open shop town, mechanics, 8 hours; common laborers, 9 hours.

Carpenters, $3.60; brick layers, $5.60; plasterers, $5.60; painters, $2.50 and $3.00; plumbers, $4.50; laborers, $1.50 to $1.75.

Real Estate.

Real estate principally owned by local capital.

Doubling in value in four years in business section.

Speculation is safe in realty.

Best store rooms rent from $100 to $400, 8 per cent. of value of property.

Only one ground lease for ten years in business section, and but few leases made for over three years.

Mortgages.

Mortgages are made 60 per cent. of value. Interest from 6 to 8 per cent.

Bonded Debt, May 31, 1916.

1896 issue, 25 years, 6 per cent., Jan. 1, 1921	$ 300,000.00
1899 issue, 30 years, 5 per cent., June 1, 1929	100,000.00
1899 issue, 30 years, 5 per cent., June 1, 1929	170,500.00
1905 issue, 50 years, 5 per cent., June 1, 1955	300,000.00
1905 issue, 50 years, 5 per cent., June 1, 1955	140,000.00
1911 issue, 50 years, 5 per cent., June 1, 1961	190,000.00
1912 issue, 50 years, 5 per cent., June 1, 1962	1,700,000.00
1915 issue, 50 years, 5 per cent., June 1, 1965 opt. 1935	249,000.00
Total 1916	$3,149,500.00

Sinking fund, May 31, 1916 $292,891.25.

Market value of 5 per cents., 104 1-4; 6 per cents. cannot be purchased.

Office Buildings.

Modern office rooms, about 12x14 feet rent for average of $25.00 per month. Old office rooms, same size, $10.00 to $15.00 per month. Scarcity of office rooms, especially from December to May.

Dwellings.

Value of land on good residential streets, $25.00 to $85.00 per front foot. Average value of dwellings on same, $5,000.00.

Ten per cent. of value, gross rent.

Rental of workingmen's homes from $8 00 to $15.00 a month.

Values of Business Property.

Cass and Franklin intersection hub of city. Value of land in this section, $1,200.00 per front foot.

Directory Library.

A library of City Directories is maintained by the publishers at the Board of Trade for the free use of the public. These directories are kept up to date and are of great value for reference. The Tampa City Directory is placed in other directory libraries throughout the United States, where it serves the public as a valuable book of reference, and is a splendid advertisement for the city. There is no other publication which conveys an idea of the size, business and commercial importance of Tampa as does the City Directory.

Population.

The customary means of estimating the population of a city, is to multiply the number of names in the City Directory by 2½ to allow for the names of women and children not included in the Alphabetical List of Names. In the present volume there are 28,522 names. By use of the multiple of 2½ a population of 71.305 is indicated for Tampa and contiguous territory.

In conclusion we desire to express our acknowledgement of the support accorded the work and to extend the promise of every effort to fill the field in the future as in the past.

Respectfully,
R. L. POLK & CO.,
Publishers.

March 1, 1917.

TABLE OF CONTENTS

	Page
Abbreviations	139
Academies and Schools	34
Alphabetical List of Names	139
Asylums and Hospitals	35
Banks	35
Board of Port Commissioners	35
Boards of Trade	35
Cemeteries	36
Christian Associations	36
Churches—White	36
Churches—Colored	37
City Government	31
Classified Business Directory	917
Clubs and Societies	37
Consuls and Consulates	38
County Courts	46
County Government	46
Educational	32
Fire Alarm Boxes	33
Fire Department	33
Gary City Government	47
Halls and Buildings	38
Labor Unions	44
Libraries	39
Newspapers	39
Parks and Places of Amusement	40
Police Department	34
Postoffice	40
Public Schools	32
Secret Societies	42
State Government	29
State Legislature	29
Street Guide and Directory of Householders	49
Telegraph and Telephone Companies	45
U. S. Local Officials	45
West Tampa City Government	46

INDEX TO ADVERTISERS

	Page
Abstract & Title Guaranty Co	917
Alexander Lumber Co	Top edge
Allen & Reils Seed Co	5
American Laundry & Dry Cleaning Co	Left side lines
American National Bank	Bottom edge and 4
American Supply Co	Opposite 492
Arlington Hotel	13
Baker John Jr	Right bottom lines
Baker & Holmes Co	Left center lines
Baughman G N Co	Opposite 492
Beckwith & Warren Co	Left top lines and 16
Berry W J & Co	9
Bicycle Garage	925 and 964
Bigham Jay E & Co	Right top lines
Blumberg Bros	Left side lines and 11
Boston Rubber & Metal Co	9
Brengle S F	10
Carnes' Quick Tire Service	14
Chero Cola Bottling Co	Right bottom lines
Citizens Bank & Trust Co	3
City News Depot	965
Downes' Quality Clothes Shop	984
Downing Manufacturing Co	Right center lines
El Pasaje Restaurant & Hotel	9
Exchange National Bank	Inside back over
Fenole Chemical Co	Left top lines
Ficcio V	Left bottom lines
Fielder & Mitchell	11
First National Bank	2
First Savings & Trust Co	5
Florida Mutual Fire Insurance Co	955
Ford Auto Shop	Front cover and 922
Fort & Parslow	918
Fuller W R	Right top lines
Gillette L W	Left center lines
Glass Clarence H	918
Glenn Clyde Co	Right center lines and 407
Greene C W & Co	Opposite 428
Gulf City Painting & Decorating Co	Opposite 434
Henderson-Blount Co	983
Hendry & Knight Co	Left top lines
Hardin J B	12
Hillsboro Shoe Hospital	Left side lines and 978
Hillsborough Lumber Co	Right top lines back cover and 10
Hodge & Sherman	Right top lines
Jackson S W	957
Jay C E	926 and 929
King's Drug Store	Right and left top lines
Knight & Wall Co	Front edge and 7
Lawrence Drug Stores	Right top lines
Lee's Polishing Service	920
Lopez J V	16
Lowry & Prince	Back cover
Luten Bridge Co	928
Lyons P F	Right top lines
McGucken & Hyer	Backbone and 935
McKay J C & Son	Left center lines
Marinello Shoppe Licensed	950
Meeks A E	Right side lines and 986
Middaugh's Vulcanizing Shop	Back cover
Moody & Rutishauser	Right side lines

INDEX TO ADVERTISERS---Continued.

	Page
Motorcycle Service & Exchange	963
Nelson Frank E	12
Owen-Cotter Jewelry Co	Left side lines
Owen D F	Front cover and 922
Paine E S Co	Back cover
Park Claude R Co	Right bottom lines
Parker E W	Left top lines
Phillips I W & Co	Front cover
Pierce Electric Co	Front and back covers
Prida & Alvarez	9
Primrose G W	13
Ramsey T W	Right center lines
Reed B Marion	Right top lines
Rhodes-Pearce-Mahoney Furniture Co	Right bottom lines
Roberts Polish Co	970
Roesch Paper Co	14
Sanchez & Haya Co	17
San Martin & Leon Co	18
Seminole Sales Co	923
Senour Hardware Co	951
Sexton & Harris	15
Shaw's Mattress Factory	961
Shifley Metal Works	Left top lines
Snyder Auto Top Co	921
Southern Lumber and Supply Co	Right bottom lines and 960
Southern Mercantile Agency	Right side lines
Speaker C F	984
Standard Audit Co	Front cover
Stricker & Bates	6
Tampa Box Co	19
Tampa Business College	Back cover and 6
Tampa Coal Co	Left center lines
Tampa Coca-Cola Bottling Co	Right side lines
Tampa Drug Co	13
Tampa Electric Co	Right bottom lines
Tampa Floral Co	Right side lines
Tampa Foundry & Machine Co	Front cover
Tampa Furniture Co	Right center lines
Tampa Grocery Co	Left top lines
Tampa Ice Co	Right center lin es
Tampa Steam Ways Co	12
Tampa Times	20
Tampa Tribune	8
Tampa Veterinary Infirmary	Front cover
Tampa Welding Shop	10
Taylor Drug Co	Left top lines and 825
Thompson Electric Co	Right side lines
Turner Music Co	11
U S Bicycle Shop	14
Vearance C N	945
Virginia Park Co	Front cover and 973
Weaver W A	930
White Star Laundry	Left bottom lines and 959
Whittenburg & Boyd	922
Weimer's Letter Service	964
Ybor City Macaroni Factory	961

The LAWRENCE DRUG STORES For Your Prescriptions
COTTER'S Phone 2616 --- ECONOMICAL Phone 2657 --- COURT SQUARE Phone 2619

R. L. POLK & CO.'S

TAMPA
CITY GUIDE

1917

MISCELLANEOUS INFORMATION

STATE GOVERNMENT

Hon Sidney J Catts, governor
Hon H Clay Crawford, secretary
Hon Thomas F West, attorney general
Hon Ernest Amos, comptroller
Hon J C Luning, state treasurer
Hon W N Sheats, superintendent of public instruction
Hon W A McRae, commissioner of agriculture
Hon R E Rose, state chemist
Hon E H Sellards, state geologist
Hon R A Gray, state auditor
Hon J B Christian, adjutant-general
Hon R Hudson Burr, railroad commissioner
Hon N A Blitch, railroad commissioner
Hon R C Dunn, railroad commissioner

U S Senators

Duncan U Fletcher, Jacksonville
Park Trammell, Lakeland

U S Congressmen

First District, H J Drane, Lakeland
Second District, Frank Clark, Gainesville
Third District, Walter Kehoe, Pensacola
Fourth District, W J Sears, Kissimmee

Supreme Court Judges

Jefferson B Browne, Chief Justice, T M Shackleford, J P Whitfield, R F Taylor, W H Ellis judges

State Board of Accountancy

Office, Law Exchange Bldg, Jacksonville—F M Williams, Jacksonville, chairman; Walter Mucklow, Jacksonville

State Board of Health

Office 1301 Florida av, Tampa—Frank J Fearnside, Palatka, president; S R M Kennedy, Pensacola; C G Memminger, Lakeland; Joseph Y Porter, MD, secretary and health officer, Key West and Jacksonville; H R Mills bacteriologist

STATE LEGISLATURE

The Senate

District 1—W A McLeod of Milton
District 2—John B Jones of Pensacola
District 3—J L More of DeFuniak Springs
District 4—R A Willis of Greenwood
District 5—H L Oliver of Apalachicola

TAMPA COCA-COLA BOTTLING CO.
TELEPHONE 579

CLAUDE R. PARK CO.
ALL KINDS OF INSURANCE
Phone 4561 Bank of Commerce Bldg. P. O. Box 1078

BECKWITH & WARREN CO.
REAL ESTATE AND LOANS
LOANS A SPECIALTY
City Realty, Timber Lands and Orange Groves
FIRST NATIONAL BANK BUILDING

State Legislature—Continued

District 6—J L Sheppard of Gretna
District 7—Oscar M Eaton of Lakeland
District 8—A S Wells of Tallahassee
District 9—John N King of Inverness
District 10—Charles E Davis of Madison
District 11—Doyle E Carlton of Tampa
District 12—J M Gornto of Mayo
District 13—Dr W L Hughlet of Cocoa
District 14—M L Plymton of Lake City
District 15—A D Andrews of Raiford
District 16—J E Calkins of Fernandina
District 17—J B Johnson of Live Oak
District 18—Hon Ion L Farris of Jacksonville
District 19—George W Crawford of Conway
District 20—Glenn Terell of Webster
District 21—Dr J W Turner of Bronson
District 22—J R McEachern of Monticello
District 23—W M Igou of Eustis
District 24—Dr J N Fogarty of Key West
District 25—C C Mathis of Vernon
District 26—W S Middleton of Pomona
District 27—A M Wilson of Miakka
District 28—James E Alexander of DeLand
District 29—W E Baker of Melrose
District 30—W H Green of Jasper
District 31—W A MacWilliams of St Augustine
District 32—D G Roland of Newberry

House of Representatives

Alachua — Christopher Matheson and Frank Clark jr, both of Gainesville
Baker—C F Barber of Macclenny
Bay—A D Weller of St Andrews
Bradford—A S Crews of Starke and W G Seals of Hampton
Brevard—John B Rhodes of Melbourne
Broward—W H Marshall of Fort Lauderdale
Calhoun—John D Trammell of Blountstown
Citrus—J Y Barnes
Clay—J Slater Smith of Green Cove Springs
Columbia—W J Roebuck of Lake City and A G Withee of Watertown
Dade—John W Watson of Miami
DeSoto—W C Langford of Arcadia
Duval—Telfair Stockton and Marion B Jennings both of Jacksonville
Escambia—James M Johnston of Pensacola and M O Baggett of McDavid
Franklin—E R L Moore of Apalachicola
Gadsden—S H Strum of Greensboro and Alex McPherson of Quincy
Hamilton—W M Webb of Jasper and C A Stephens of Jasper
Hernando — M L Dawson of Brooksville
Hillsborough—George H Wilder of Plant City and Dr A C Hamlin of Tampa
Holmes—C R Mathis of Bonifay
Jackson—Amos E Lewis of Marianna and Dr E Harris of Graceville
Jefferson—B J Hamrick of Monticello and D H Mays jr, of Ashville
Lafayette—McQueen Chaires of Old Town
Lake—J A Hanson of Leesburg and L D Edge of Groveland
Lee—Francis W Perry of Fort Myers
Leon—A H Williams of Tallahassee and John A Scruggs of Lloyds
Levy—W J Epperson of Bronson
Liberty—R H Weaver of Bristol
Madison—V E Blanton and W T Kent both of Lees

1216 FRANKLIN ST. | V. FICCIO, MERCHANT TAILOR for Ladies and Gents | Prices Reasonable---Work Guaranteed | We have a Cleaning and Pressing Establishment We Call For and Deliver Work | PHONE 3983

P. F. LYONS PHONE 4336
301 Franklin St.
Fixtures, House Wiring Electrical Repairs

Manatee—W B Taylor of Sarasota
Marion—L S Light of Reddick and W J Crosby of Citrus
Monroe — Arthur Gomez and John G Sawyer both of Key West
Nassau—J B Stewart of Hilliard and D T Haddock jr, of Kings Ferry
Okaloosa—P J Franklin of Baker
Orange—Seth Woodruff of Orlando and C A Roberts of Winter Garden
Osceola—N C Bryan of Kissimmee
Palm Beach—Dr H C Hood of West Palm Beach
Pasco—E P Wilson of Dade City
Pinellas—S D Harris of St Petersburg
Polk—Reid Robeson and A J Morgan both of Lakeland
Putnam—H S McKenzie and W G Tilghman both of Palatka
St Johns—Wm M DeGrove of Palm Valley and F M Corbett of Moultrie
St Lucie—J M Swain of Fort Pierce
Santa Rosa—T J Fenn and J T Bryant both of Milton
Seminole—F L Woodruff of Sanford
Sumter—N J Wicker of Coleman
Suwannee—Cary A Hardy of Live Oak and M A Best of Branford
Taylor—W T Cash of Perry
Volusia—David Scholtz of Daytona and H G Putnam of Oak Hill
Wakulla—Nat R Walker of Crawfordville
Walton—A L Anderson of De Funiak
Washington—A A Myers of Chipley

CITY GOVERNMENT

Is composed of a Board of Council consisting of eleven members—one member from each ward and one member at large

City Officers

Mayor—D B McKay, elected June, 1916, for four years; salary $3,000
Auditor—J A Hasbrough, appointed to serve until 1920; salary $3.600; bond $5,000
Chief of Fire Department—W M Mathews; salary $2,700; bond $2,000
Chief of Police—T N Henderson, appointed June 1914, for two years; salary $2,400; bond $1,000
City Attorney—J P Wall, appointed June 1916, for four years; salary $1,800
City Clerk—W A Johnson, elected June 1916, for two years; salary $2,400; bond $2,000
City Engineer—R D Martin, engineer; City Hall
City Physician and Health Officer—Sheldon Stringer, appointed 1916 for two years; salary $1,800
City Sexton (Woodlawn Cemetery)—W D Burgess, salary $480 and fees
City Tax Assessor—H H Regener, elected 1916 for two years; salary $2,000; bond $10,000
City Tax Collector—J S McFall, elected 1916 for two years; salary $2,400; bond $25,000
City Treasurer—Thomas C Keller, elected 1916 for two years; salary $1,800; bond $10,000
Municipal Judge—J T Watson jr, elected June 1916 for two years; salary $1,800
City Building Inspector—Asher Bassford
Plumbing Inspector—W J Regar; fees; bond $500
Street and Sidewalk Inspector—D B Givens
City Stockade—H H Scarlett supt, Maryland av cor Scott
City Pure Food Department—J B Anderson chief, 1301 Florida av
City Sanitary Department—S T Woodward chief, Maryland av cor 1st av
Superintendent City Park—T D Waldie

SOUTHERN MERCANTILE AGENCY
32 Bank of Commerce Building
MEMBER AMERICAN COLLECTION SERVICE
Phone 71-218
Collections Anywhere
ON COMMISSION
Credit Reports Detailed and Discreet

TAMPA ELECTRIC CO. Electric Motors, Fans, Irons, Heating and Cooking Apparatus, Etc.
814 TAMPA ST.

KING'S DRUG STORE
515 FRANKLIN ST. PHONES 4077 AND 4057
P. B. KING, Manager Open All Night.
A Good Place for the Sick, Hungry and Thirsty.

Don't Forget Our New Store—King's Red Cross Pharmacy
Michigan, cor. Highland Ave.
Phone 3296

OWEN-COTTER JEWELRY CO.
609 FRANKLIN STREET
PHONE 4324
TAMPA, FLORIDA
DEALERS IN DIAMONDS, JEWELS, GOLD AND SILVER
JEWELRY AND NOVELTIES, WATCHES, CLOCKS, CUT GLASS, HAND PAINTED CHINA AND LEATHER GOODS
FINE REPAIR WORK

City Council

F W Ball, president
First Ward—F W Ball
Second Ward—G W Dean
Third Ward—J R Fielding
Fourth Ward—J E Etzler
Fifth Ward—H R Lighfoot
Sixth Ward—Pedro J Ramos
Seventh Ward—Ramon Sierra
Eighth Ward—H P Kennedy
Ninth Ward—D E Saxton
Tenth Ward—E R Murray
Elected at Large—G T Henderson

Standing Committees

The first named of each committee is chairman
Appeals and Grievances—Saxton, Bean, Henderson
Cemeteries, Hospitals and Charitable Institutions — Fielding, Lightfoot, Sierra
Finance—Henderson, Bean, Etzler
Ordinances and Rules—Kennedy, Saxton, Murray
Police Department—Bean, Kennedy, Lightfoot
Public Buildings—Saxton, Etzler, Bean
Pure Food — Ramos, Fielding, Etzler
Sanitation—Lightfoot, Kennedy, Ramos
Streets and Alleys—Murray, Ramos, Saxton
Street Lighting—Etzler, Murray, Sierra
Water Works and Fire Protection—Sierra, Fielding, Henderson
Wharves, Bridges and Harbors—Etzler, Murray, Henderson

Board of Health

D B McKay, chairman; Fred W Ball, Sheldon Stringer, M D; S T Woodward, T N Henderson jr, J R Anderson, E R Murray, W A Johnson clerk

Board of Public Works

Office City Hall; D B McKay, chairman; Henry E Snow, T N Henderson, W C Clarkson, C W Bartlett, Allen Thomas sec, Ralph D Martin engineer

EDUCATIONAL

Board of Public Instruction

Philip Shore, Tampa; Irwin Walden, Dover; C G Armstrong, Wimauma; J E Knight secretary

Public Schools

J E Knight superintendent, Court House
A L Cuesta School—cor Pine and Cleveland WT; F M Foulks principal
Benjamin Primary School—20th cor St Johns av, WT; Lillis Robles principal
Buffalo Av Public School—705 E Buffalo av, R J Overton principal
Drew Primary School—Cor Howard and Drew, Edna Ottke principal
East Tampa High School—Palmetto Beach, Mrs Mary Murray principal
Ellenger City School—Willow av nr LaSalle, Mrs Vallie H Perry principal
Gary School—10th av cor 36th, D C Kicklighter principal
George Washington Junior High School — Michigan av cor Mitchell, D M Cook principal
Gorrie School—Boulevard n e cor DeLeon, Mrs M Bomford principal
Henry Mitchell Elementary School—Lillian Gwinn principal, Bungalow Park av cor Cleveland
Hillsborough County High School, Highland and Euclid avs, E L Robinson principal
Jackson Heights Grammar School—33d cor Wall, J T Hoffman principal
James Madison School—Madison cor Pierce, M Ellie Crilly principal
Robert E Lee Grammar School—301 E Michigan av, Mrs Lunedia Fleagle principal
Oak Park Public School—J F Kickliter principal
Seminole Heights School—Cor Central and Hanna, Mrs Annie B McCreery principal

JAY E. BIGHAM
502 Citizens Bank Bldg. Phone 2206
AUDITOR AND PUBLIC ACCOUNTANT

Thomas Jefferson Elementary School—Henderson cor Jefferson, Mamie E Gramling principal

Woodrow Wilson Junior High School—Cor Swan and Edison av, R M Ray principal

Ybor City School—14th n e cor 15th av, Frank C Crowe principal

Colored

Caesar Street Grammar School—Caesar cor Finley, Mamie Posey principal

Cottage Hill School — Jackson Heights, E H Young principal

Gilchrist High School—Jackson Heights, P B Peters principal

Harlem Academy—510 E Harrison, Christine A Meacham principal

Lomax High School—37th av and 28th, P B Peters principal

Robles Pond School—Florida av and Virginia, Maggie A Prince principal

West Hyde Park School—317 S Dakota av, Joseph O King principal

West Tampa School No 2—17th av n w cor Green, WT, R P Jones principal

---

FIRE DEPARTMENT

Chief of Staff—W M Mathews chief fireman, salary $2,700, bond $2,000; J B Holton first asst chief fireman, salary $1,800; Benj Torres, second asst chief fireman, salary $1,800; R L Hackney, fire marshal, $120 per month; A E Frazier superintendent fire and police telegraph, salary $1,500

Location of Fire Stations

Station No 1—Cor Zack and Jefferson, J D Ross captain, B Torres 2d asst chief

Station 2—1313 8th av, J W Sweat captain, J R Osburn lieutenant

Station 3—Pratt cor Magnolia av, T S Leggett captain, J E Holton lieutenant

Station No 4—1801 9th av, O O Brown captain, T S Crozier lieutenant

Station No 5—1807 Florida av, T G McAteer captain, A W Taylor lieutenant

Station No 6—Palmetto Beach, Hugo Legler captain, E W Barnett lieutenant

Store Rooms—1809 Florida av; 2d asst chief fireman, Benj Torres in charge

Telephones

3120—Station No 1, cor Zack and Jefferson

3220—Station No 2, 8th av nr 14th

3320—Station No 3, Platt cor Magnolia av, HP

3420—Station No 4, 9th av cor 18th

3520—Station No 5, Florida av, Tampa Heights

3620—Station No 6, Palmetto Beach

3311—Chief's Office, Zack and Jefferson

Signal Boxes

4—Franklin and Water
5—Jackson and Morgan
6—Franklin and Washington
7—Whiting and Tampa
8—Lafayette and Ashley
9—Polk and Ashley
12—Franklin and Twiggs
13—Franklin and Cass
14—Marion and Zack
15—Florida av and Lafayette
16—Tyler and Morgan
17—Florida av and Harrison
18—Florida av and Scott
19—Michigan and Nebraska avs
21—Harrison and Highland avs
23—Estelle and Ashley
24—15th av and 21st
25—Palm and Central avs
26—Franklin and Henderson av
27—Scott and Central av
28—Nebraska av and Zack
29—Hillsborough and Lozano av
31—Estelle and Grand av
32—Plant av and Platt
33—W Lafayette and Hyde Park av
34—E end Fortune St Bridge
35—Hyde Park av and DeLeon
36—Garcia av and Green
37—10th and 11th av
38—Grand Central av and Fielding

FLOWERS
TAMPA FLORAL COMPANY
ANTON FIEHE, Proprietor
2606-2612 8th Ave. Telephone 2896

Taylor's Drug Store "The Best Always"
THE NEAREST DRUG STORE WE WILL SEND IT
602 Franklin St. Phone 2691

Polk's Publications
GAZETTEERS AND BUSINESS DIRECTORIES OF MANY STATES, MEDICAL REGISTER AND DIRECTORY OF NORTH AMERICA, DENTAL REGISTER AND DIRECTORY OF THE UNITED STATES AND CANADA, MILLERS', LUMBER AND REAL ESTATE DIRECTORIES, AND
Over 100 City Directories

Fire Alarm Boxes—Continued
39—Garcia av and Division
41—Nebraska and 7th avs
42—12th and 7th av
43—12th av and 15th
45—4th av and 22d
46—Michigan av and 16th
47—13th av and 18th
48—6th av and 15th
49—20th and 11th av
51—E Frances av and Jefferson
52—Maryland and 4th av
53—Highland and Amelia avs
54—Grand Central and Plant avs
55—2d av and 19th
57—Franklin and Constant
58—Estelle and Jefferson
59—14th and 15th av
61—Florida and Michigan avs
62—24th and 7th av
63—DeLeon and Boulevard
64—Inman av and S Willow
65—25th and 19th av
66—Nebraska av and Ella Mae av
67—Clark and Av B
68—Rome and Grand Central av
71—Gordon Keller Hospital
72—18th and 21st av
2-2-2, repeated (second alarm) calls company in district
2-1-3 calls entire department
Four taps and alarm repeated calls engine
Two taps, fire controlled

POLICE DEPARTMENT

Headquarters, City Hall, Jackson n w cor Florida av; chief $2,400, captain $1,800, lieutenants $1,500, sec to chief $1,500, patrolmen $75 per month first year, $80 per month second year, $85 per month third year and $90 thereafter; detectives from $1,200 to $1,800, sergeants $1,320
Equipped with Gamewell box system
Chief—T N Henderson
Lieutenants—A S Thompson, A E Ferguson, D B York
Sergeants—P C Flint, R H Edenfield
Detectives—L R Rhodes captain, Frederick Thomas lieut, L B Lennon
City License Inspector—John W Simons
Secretary to Chief—Stedman W Jackson

Police Boxes
6—Hyde Park av and W Lafayette
7—Plant av and Platt
8—Mallory Docks
12—Scott and Central av
13—Franklin and Polk
14—Washington and Tampa
21—Franklin and Hillsborough
22—7th and Nebraska avs
23—Fortune Street Bridge
24—7th av and 16th
25—5th av and 14th
31—Polk and Central av
32—Maryland and 6th avs
41—9th av and 14th
42—20th and 9th av
43—12th av and 19th
44—Florida av and Scott
45—7th av and 21st

ACADEMIES AND SCHOOLS

*Allens Temple Kindergarten—1121 E Scott
Baptist Italian Kindergarten—Bertha Mitchell directress, 917 Oak, WT
Centro Espanol School—1536 7th av, A M Murphy principal
Convent of the Holy Names—Twiggs n e cor Morgan, conducted by Sisters of the Holy Names
*El Salvador Mission School—637 Main, WT
English Classical School — 705 Swan av, Flora L White principal
Free Clinic Night School—1513 9th av
Home Training School—841 Laurel, WT
Hoover School—925 12th av, Mrs M E Hoover mgr
Model Kindergarten—804 Horatio, Helen Hill teacher
Sacred Heart College—Florida av s e cor Twiggs, Rev M McNally president
*St Benedict's School—20th s w cor Michigan av, conducted by Sisters of St Joseph
St Joseph's Convent—1704 11th av

MAILING LIST SERVICE
Trade Lists of every description and for any purpose compiled from latest data obtainable, insuring the highest possible degree of completeness and accuracy
R. L. POLK & Co. New York : Chicago : Jacksonville : Birmingham

Hodge & Sherman
Awnings and Sleeping Porch Curtains Made to Order
802-804 Florida Ave. Phone 3424

St Joseph's School (boys and girls)—1518 17th
St Peter Claver's School—1401 Governor
Tampa Business College—Grand Central av cor Edison av, L M Hatton pres

ASYLUMS AND HOSPITALS

Centro Asturiano Sanatorium—Jackson cor Ola av, Dr G H Altree director
Centro Espanol Sanatorium—Dr Felix Fernandez supt, Bay Shore blvd
Children's Home—3302 Florida av, Mary R Cull matron
*Clara Frye Hospital—Clara Frye matron, 1613 Lamar av
Gordon Keller Memorial Hospital—302 N Boulevard, Lillian M Davis supt
Isolation Hospital—W s Main 3 n of Ray, C W Bartlett supt
Latin-American Home for Boys 932 Arch, WT, R E Hollowell supt
Medical Aid Fraternity—311 E Ross av, S J Efird phys in charge
Old People's Home—404 Hampton av, Mrs Byrd Geiger matron
Plant Park Infirmary—N end Crescent pl, HP, Olive Parmenter supt
Tampa Heights Sanitarium—1805 Florida av, H J Hampton propr
Tampa Sanitarium — Central av n w cor Jackson, SH, Dr Elsie M Gilbert mgr
Women's Home and Hospital—105 W Ross av

BANKS

American National Bank of Tampa, Fla—616 Franklin; opened for business March 15, 1914; capital stock $250,000; M W Carruth pres, C L Knight vice-pres, L L Buchanan cashr
Bank of Commerce—Cor Franklin and Tyler; opened for business April 1916; capital $100,000; J M Harvey pres, S C De Garmo cashr
Bank of Ybor City—Capital $100,000; opened for business Sept 4, 1905; L A Bize pres, P F Licata vice-pres, Hunter Henderson cashr, G V Booker asst cashr
Bank of West Tampa—Main s e cor Howard av, WT; capital $40,000; A C Clewis pres, R T Cullen cashr; opened for business Feb 19, 1906
Citizens Bank and Trust Co—702 Franklin; organized Oct 5, 1895; capital $250,000; Dr L A Bize pres, W W Trice cashr, D H Laney and W W Blount asst cashrs
Exchange National Bank—601 Franklin; incorporated March, 1894; capital $250,000; A C Clewis pres, C C Whitaker and P O Knight vice-pres, J A Griffin cashr, J E Swanson asst cashr
First National Bank — 414 Franklin; incorporated 1886; capital $400,000; T C Taliaferro pres, R J Binnicker cashr, R J McMasters and E P Taliaferro 3d, asst cashrs
First Savings & Trust Co—512 Franklin; organized 1914; capital $500,000; A C Clewis pres, R M Clewis sec and trust officer, C H Clewis treas
Latin-American Bank—1502 7th av; J M Harvey pres, J R Avellanal and G E Simpson vice-pres, J C Salas cashr
National City Bank of Tampa—701 Franklin; organized 1917; capital $300,000; Charles Faircloth pres, W B Coarsey cashr

BOARD OF PORT COMMISSIONERS

Office City Hall; M W Carruth pres, J A Griffin, Frank Bentley, W H Beckwith, A W Cuscaden, Philip Shore, F C Bowyer sec

BOARDS OF TRADE

Commercial and Industrial Association of Tampa—P F Licata pres, B M Balbontin treas, F S Sanchez sec, 1423 7th av

Southern Lumber & Supply Co.
Wholesale and Retail Dealers In
ROUGH AND DRESSED PINE AND CYPRESS
PHONE 3104 FOOT OF TYLER STREET

Fenole Chemical Co.
Complete Line Toilet Papers, Paper Towels, Drinking Cups, Etc with Serving Devices
1546 FRANKLIN ST. :: :: :: :: PHONE 3625

Hillsboro Shoe Hospital
Opposite Strand Theatre
Phone 2750

Boards of Trade—Continued

Tampa Board of Trade—315 Lafayette; reorganized Feb 6, 1885; W G Brorein pres, L P Dickie sec, J M Harvey treas, Thos M Shackleford jr atty, C S Hoskins traffic mgr

Tampa Real Estate Board—City Hall; J A Weaver pres, G S Van Buskirk sec, O G Sexton treas

CEMETERIES

St Louis Catholic Cemetery—Constant s e cor Morgan

Catholic Cemetery—3507 Florida av

Cemetery Espanol—Cor 21st av and 24th

Centro - Asturiano Cemeteries — Ola av nr Woodlawn av

Oaklawn Cemetery—606 Harrison

Rodolph Sholem Congregation—Ola av s w cor Ohio av, E H Steinberg pres

Woodlawn Cemetery (City)—Ola av n w cor Woodland av, W D Burgess sexton

*Zion Cemetery—3801 Florida av

CHRISTIAN ASSOCIATIONS

Young Men's Christian Association—Florida av n w cor Zack, A F Turner genl sec

Young Woman's Christian Association—601 Twiggs, Margaret Marquis genl sec

CHURCHES—WHITE

Adventist

First Seventh Day Church—Florida av s e cor Palmetto av

Second Adventist—311 E Frances av

Baptist

Buffalo Av Baptist Mission—s s Buffalo av 5 e of Nebraska av, Rev W D Doyle pastor

Clark Memorial Church — 1909 15th

Concord Church — Palmetto Beach, Rev D W Hoffar pastor

El Bethel Church—Campobella av s e cor 20th av, Rev J L Hampton pastor

First Church—220 W Lafayette, HP; Rev Claude W Duke pastor

Palm Av Church—1809 Florida av, Rev W C Golden pastor

Oak Park Baptist Mission—Oak Park

Tenth Av Church—10th av cor 32d, Rev J A Kazee pastor

First Baptist Mission—e s Jefferson 1 s of Bell, Rev E M C Dunklin pastor

Tenth Av Church—10th av cor 32d, Rev J A Kazee pastor

West Side Mission—Cypress cor 12th av, WT

Christian

Church of Christ—907 20th av, Rev G B Hoover pastor

First Christian Church—Marion n e cor Twiggs, Rev C O Woodward pastor

Christian Science

First Church of Christ, Scientist—Henderson av n w cor Florida av

Congregational

First Church—2201 Florida av, Rev F M Sprague pastor

Cuban Congregational Church—848 Green, WT; Rev O J Schibe pastor

Hyde Park Congregational Church—Suburb Beautiful, Rev A D Anderson pastor

Union Congregational Church—848 Green, W T; Rev A W Moore pastor

Episcopal

St John's-By-The-Sea—906 S Orleans av, Rev L I Insley rector

St Andrew's—505 Marion, Rev H A Andrews rector

House of Prayer—2405 Taliaferro, Rev W S Richardson rector

Jewish

Congregation Schaarai Zedek—1209 Florida av, Rev J R Mazur rabbi

Congregation Rodolph Sholem—(Orthodox)—311 E Palm av, Rev Julian Shapo rabbi

Lutheran

Zion German-English Evangelical Lutheran Church—502 Tyler, Rev Louis Hecker pastor

B. MARION REED
Funeral Director and Embalmer
1007 Florida Ave., cor. Harrison St. Phone 4747

Methodist

Cuban M E Church—2301 16th
First Church—1001 Florida av, Rev B K Thrower pastor
Gary M E Church South—8th av n e cor 31st, Rev Frederick Pixton pastor
Highland Av—Gladys n w cor Highland av, Rev O E Rice pastor
Hyde Park Church—522 Platt, HP; Rev L M Broyles pastor
Iglesia M E Church—2403 Corinne PB; Rev J D Lewis pastor
Italian M E Church—1615 9th av, Rev I T Cameron pastor
Selma Av M E Church—n w cor Nebraska and Selma avs, Rev S A Wilson pastor
Tampa Heights M E Church—s e cor E Ross and Central avs Rev Smith Hardin pastor

Presbyterian

Associated Reform Presbyterian Church—2305 Tampa, Rev O W Carmichael pastor
First Church—412 Zack, Rev J C Tims pastor
Hyde Park Presbyterian Ccurch Inman av n e cor Oregon av, Rev J R C Brown pastor
Seminole Heights Church—Florida av s e cor Comanche av
Tampa Heights—Cor Lamar and Palm avs, Rev J L Irvin pastor

Roman Catholic

The Church of Our Lady of Mercy—17th n e cor 10th av, Rev W J Tyrrell rector
Sacred Heart Church—s e cor Florida av and Twiggs, Rev M McNally rector
St Joseph Church—Walnut n e cor Francis av, WT; Rev Jules Oberholzer rector
St Peter Claver's Church—1405 Governor

United Brethren

Nebraska and Drandridge avs, Rev R A Smith pastor

CHURCHES—COLORED —

Baptist

Bethel Church—1215 Jefferson
Beulah Church—709 Harrison
Mt Moriah Primitive—1228 Nebraska av
Mt Olive—28th s w cor 34th av
New Salem Primitive—2d av n w cor Blanch
Primitive—34th n w cor 3d av
St John's—905 Governor
St Matthews—27th av cor 27th
St Stephens—1219 Long Emory
Tabernacle—1010 Highland av

Episcopal

St James Church—1307 Lamar av

Methodist

Allen's Temple—1116 E Scott
Bowman Church—608 Constant
Mt Olive A M E Church—La Salle n e cor 20th av, WT
Macedonia M E Church — 1309 North A
Mt Carmel A M E Church—3701 Florida av
Mt Sinai—Harrison n e cor Nebraska av
Mt Zion A M E Church—14th av s w cor 26th
Mt Zion A M E Church—113 S Dakota av, HP
St Paul Church—1101 Marion, Rev S A Williams pastor
Salem A M E Church—2602 12th av
Zion A M E Church—212 N Oregon av

CLUBS AND SOCIETIES

Associated Charities—803 Florida av, J R van Julsingha Blinck supt
Centro Austuriano—Nebraska av cor 9th av, B Pascual sec
Centro Espanol 1536 7th av, F Souto sec
Centro Espanol de West Tampa —Howard av n w cor Cherry, Daniel Yrigoyen supt
Circulo Cubano—10 av and 14th, Nesto Benitez sec
Cuban Club of Tampa—1321 7th av, A G Pereda sec
Deutsche Amerikanischer Verein —Nebraska av n e cor 11th, George Stecher pres, Otto Reiner rec sec, H H Regener treas
El Ancora Society—1416½ 7th av, Juan Simon sec

A. E. MEEKS WOOD
OAK WOOD
PINE WOOD
ROLLER WOOD
TELEPHONE 3535
12th Street
and 4th Avenue

FLORIDA OFFICE
604½ Franklin St.
TAMPA
JOHN BAKER, Jr.
"TEXACO" Asphalts, Road Oils and Bituminous Products
Telephone
2914

L. E. KNIGHT, President
H. J. WATROUS, Manager
A. J. KNIGHT, Vice-President
WM. M. EVANS, Treasurer
HENDRY & KNIGHT CO.
REAL ESTATE AND RENTAL AGENTS
TELEPHONE 2144
315 1-2 FRANKLIN STREET

Polk's Publications
GAZETTEERS AND BUSINESS DIRECTORIES OF MANY STATES, MEDICAL REGISTER AND DIRECTORY OF NORTH AMERICA, DENTAL REGISTER AND DIRECTORY OF THE UNITED STATES AND CANADA, MILLERS', LUMBER AND REAL ESTATE DIRECTORIES, AND
Over 100 City Directories

Clubs and Societies—Continued

G A R, A H Terry Post No 20—Meets 1st and 3d Tuesday, 909½ Florida av

Havana Cigar Manufacturers' Assn—Peter Taylor sec, 32 First Natl Bank bldg

Hillsboro Anti-Tuberculosis Assn—Dr L A Bize pres, Dr J D McRae sec-treas, Dr John Halliday phys in charge, dispensary 719½ Florida av

Hillsborough County Humane Society—1704 Florida av, Mrs Jennie Weller pres

Hillsborough Protective Assn—1533 7th av, B L Balbontin pres, F A Nistal sec

Italian Society L'Unione—1724 7th av, P F Licata pres, V Antinori sec, S Schiro treas

Joe Wheeler Camp No 2—United Spanish War Veterans; W A Joughin com, Franklin Heinrich adjt

La Union Marti Maceo—1005 6th av

Luz De Caballero—1810½ 7th av

Marine Engineers Benefit Association—Paul E Gibson sec, 1110½ Franklin

Merchants & Manufacturers Association—316½ Franklin, Hafford Jones sec

Palma Ceia Golf Club—W M Fielder pres, J F Taylor sec, 717 Citizens Bank bldg

Palmetto Beach Marine Club—Palmetto Beach

Rotary Club of Tampa—L A Bize pres, L P Dickie sec, City Hall

*Royal Palm Club—905 E Scott

Societe M S Italia—1822 8th av, F Randazzo sec

South Florida Fair and Gasparilla Carnival—511 Zack, A L Allen sec

Tampa Automobile and Golf Club—C E Ball pres, J E Fletcher sec

Tampa Builders Exchange—713½ Franklin, R W Trice pres, L A Thayer sec

Tampa Merchants' Association—715½ Franklin; Fred Wolf pres, R H Tarr v-pres, L A Thayer sec

Tampa Realtor Board—J A Weaver pres, G S Van Buskrk sec, City Hall

Tampa Yacht and Country Club—H G Nickerson pres, Ballast Point

Underwriters Clearing House Assn—7 First Natl Bank bldg, E J Irwin mgr

University Club—314 W Lafayette, HP; W J Lancaster pres, R W Shackleford sec

United Confederate Veterans, Loring Camp No 1126—A G Baker com, J Head adjt; meets City Hall

United Daughters of the Confederacy—Mrs Josephine K Moore pres, Julia H Morris sec

Woman's Relief Corps No 5—Mrs Ida Calhoun pres, Julia Ferris sec

CONSULS AND CONSULATES

British Consulate—P F Kennard, vice-counsul 411 Am Natl Bank bldg

Cuban Consulate — Rafael M Ybor consul, 314 Curry bldg

French Consulate—E W Monrose consul, 20 First Natl Bank bldg

Honduras Consulate—A L Galeano consul, 1603 Florida av

Italian Consulate — Pasquale Scotti consul, 15 Knight bldg

Netherlands Consulate—J R van Julsinghan Blinck consul, 803 Florida av

Norwegian Consulate — B H Smith consul, 6 First Natl Bank bldg

Spanish Consulate — Alexander Nistal consul, 1420½ 7th av

CONVENTS

See Academies and Schools

HALLS AND BUILDINGS

Allen Building—508 Franklin

American National Bank Building 614 Franklin

Star Cleaning Co., Inc. Phone 3215 | CORNER CASS AND TAMPA STREETS
Not A Pressing Club, But A Fully Equipped Plant

KING'S DRUG STORE
515 FRANKLIN ST. PHONES 4077 AND 4057
P. B. KING, Manager Open All Night.
A Good Place for the Sick, Hungry and Thirsty.

Don't Forget Our New Store---King's Red Cross Pharmacy
Michigan, cor. Highland Ave. Phone 3296

Arnold Building—306 Franklin
A C L Building—Lafayette cor Ashley
Bank of Commerce Building—914 Franklin
Bank of West Tampa Building—Main s e cor Howard av, W Tampa
Brown Building—1302-4 Franklin
Bruen & Webb Building—404½ Zack
Campbell Building—316½ Franklin
Centro Espanol—1536 7th av
Cigarmakers' Union Hall—1612 8th av
Citizens Bank Building—706 Franklin
City Hall—315 Lafayette
Clarke Building—e s Franklin bet Fortune and Constant
Consumers Ice Co Building—Marion n e cor Polk
Court Arcade—408 Franklin
Curry Building—Cass s e cor Franklin
Dawson & Thornton Building—501 Franklin
Diaz Building—Main cor Howard av, W T
Drew Building—716½ Main, WT
Eagles Hall—27½ Twiggs
Easley Block—508½ Franklin
Elks' Home—413 Florida av
Exchange Bank Building—601 Franklin
Federal Building—Florida av bet Twiggs and Zack
First National Bank Building—414-416 Franklin
Franklin Square Office Building—101½ Franklin
Friebele Building—801-09 Franklin
Giddens Building — n w cor Franklin and Lafayette
Gould Building—504½ Franklin
Government Building — Florida av bet Twiggs and Zack
Haden Building—1016½ Franklin
Hampton Building — 713½ Franklin
Hancock Building — 410-412 Franklin
Hillsborough County Court House—e s Franklin bet Lafayette and Madison
I O O F Hall—909½ Florida av
*I O O F Hall—902 E Scott
Jackson Building—710½ Franklin
Jones Block—Lafayette s w cor Water
Knight Building — 315½ Franklin
K of P Hall—601 Lafayette
*K of P Hall—801½ E Scott
La Union Marti Maceo—1005 6th av
Masonic Temple—508 Lafayette
Oakhurst Villa—220 Hyde Park av, H P
*Panama Hall—1104 Central av
Parkview Building—216 W Lafayette
Peninsular Telephone Co Bldg—Zack s w cor Morgan
Petteway Building—312½Twiggs
Pythian Castle Hall—601 Lafayette
Rey Building—Main nr Howard av, W T
Roberts Building—311½ Zack
Salvation Army Hall—1110½ Franklin
Sparkman Building — 511½ Franklin
State Board of Health Building—1301 Florida av
Strand Theatre Building—601½ Tampa
Sulgrave Court—330 Hyde Park av
Tampa Gas Co Building—201½ Madison
Ulmer Building—106 S Franklin
Warner Building—100½ Lafayette
West Tampa City Hall—701 Main, W T
Zephus Hall—821 Constant
Zion Hall—1236 E Harrison

LIBRARIES

Carnegie Library—7th av n e cor Tampa

NEWSPAPERS

El Comercio (weekly; Latin-American)—1206 7th av, J C Otero editor

THOMPSON ELECTRIC CO.
102-104 W. Lafayette St.
Phone 2706
ELECTRICAL SUPPLIES
CONTRACTORS

Chero-Cola
RESTFUL!
HEALTHFUL!!
DELIGHTFUL!!!

TAMPA GROCERY CO.
Wholesale and Retail
Main Store 1705 16th St.
Telephone 4691
MICHIGAN AVE. BRANCH
Telephone 4693
HYDE PARK BRANCH
Telephone 4695

BLUMBERG BROS. SMART FOOTWEAR 504 FRANKLIN STREET

Newspapers—Continued

El Heraldo Dominical (weekly)—Jose de la Campa editor, 1718½ 7th av

Florida Grower (weekly)—914½ Florida av

Free Press The (weekly)—316 Washington, Jno N Harrison editor

La Prensa (weekly)—J Cortes Labra editor, 1723 7th av

Tampa Breeze The (weekly)—215 Tampa, W W Averill editor

*Tampa Bulletin—1004 E Scott

Tampa Citizen The — 1110½ Franklin, Chas Leidy editor

Tampa Daily Times—Cor Franklin and Washington, daily and weekly, D B McKay editor and mgr

Tampa Daily Tribune—508-510 Tampa, daily and Sunday, W F Stovall editor and mgr

Trade and Traffic—B E Calkins editor, 910 Florida av

PARKS AND PLACES OF AMUSEMENT

Ballast Point—Located on Hillsborough Bay, five miles s of city

City Park—n s Lafayette bet Hillsborough River and Crescent pl

DeSoto Park—Located on Hillsborough Bay e of city

Highland Park—Highland av bet Ross and Frances av

Macfarlane Park—n s Laurel bet Roosevelt and Lincoln avs, W T

Plant Field—North B

Sulphur Springs Park—Hillsborough River 6 mi n of city

Zoological Garden & Alligator Farm—Located end of Sulphur Springs car line

Tampa Bay Casino—Adjoining northern end of Tampa Bay Hotel

POSTOFFICE

Postoffice—Florida av between Twigg and Zack; James McKay postmaster, John Carney asst postmaster and superintendent of finances, C L Patch superintendent of mails, J R Brown foreman of carriers, Mrs Elizabeth Barnard sec to postmaster, Horace G Reese postoffice inspector, P D Bush cashier, W H Hay asst superintendent of mails

Rural Routes

R D No 1 runs north of Tampa toward Sulphur Springs; Route No 2 runs northeast of Tampa by the Tampa Electric Co's dam; Route No 3 runs east of Tampa to DeSoto Park and beyond Six Mile Creek city; Route No 4 runs from West Tampa Rock Creek via Turpentine Camp to Tarpon Springs and Tampa Road

Ybor City Postoffice
1603 7th av
C S Falkner supt

West Tampa Station
1314 Howard av
L R Mote supt

Station No 1
2707 Florida av
Miss Birdie H Schofield clerk in charge

Station No 2
Ross av cor Jefferson
Fred A Snow clerk in charge

Station No 3
3011 7th av
Leroy W Sassard clerk in charge

Station No. 4
411 W Lafayette
Eugene S Purcell clerk in charge

Station No 5
1718 Nebraska av
Stephen L Whitehead clerk in charge

Station No 6
Nebraska and Michigan av
J H Mills clerk in charge

Free Delivery Division

The postoffice promises to deliver by carriers only such mail matter as is directed to streets and numbers, and the only sure way to avoid having letters advertised is to follow instructions of the Postoffice Department by addressing letters as stated above. Carriers report at the postoffice for

Hillsborough Lumber Co.
YELLOW PINE LUMBER MOULDINGS
SASH, DOORS AND WINDOWS
Office and Yard Cor. 22d & 6th Av. Phone 4613
Factory and Yard 19th Av & Cypress St. Phone 4647

their first deliveries at 6 and 7 a m, and for the afternoon deliveries at 2 p m. The general delivery window is open from 7:30 a m to 9 p m, and on holidays from 8 to 10 a m. The postoffice is not open on Sundays

Special Delivery—Special delivery mail arriving between the hours of 7 a m and 11 p m will be promptly delivered when it is possible to ascertain the address of the party

Money Order Department

Window open from 8a m to 6 p m

Registry Department

Window open on week days from 7:30 a m to 8 p m; holi- registry fee for domestic and foreign mail is 10 cents in addition to the regular postage, and must be fully prepaid. Package mail is insured and cannot be sent by registered mail. Fee on valuation to $25.00 5 cts, up to $50.00 10 cts; limit of valuation on insured packages $50.00

Stamp Window

Window open on week days from 7:30 a m to 8 p m. The days 8 a m to 10:30 a m

Rates of Postage

Domestic rate-letters or packages sealed or containing writing 2c for each ounce or fraction thereof

Second-class includes newspapers and magazines that have once been admitted to the pound rate, and are remailed. This rate will apply only to whole papers. Parts of papers are not admitted to this rate. Rate 1c for each four ounces or fraction thereof

Third-class includes photographs, printed matter, calendars, circulars, books, etc, 1c for each two ounces or fraction thereof

Foreign Rates

Rates on letters to all countries except Great Britain, Germany by direct route, Cuba, Mexico and Canada is 5c for the first ounce or fraction thereof and 3c for every additional ounce or fraction thereof

Post cards 2c each

Letters addressed to Germany and prepaid with only a 2c stamp will be held for steamers sailing direct to Germany, and will not be dispatched by way of England

Return postage may be prepaid from certain countries by use of the prepaid postage coupon on sale at the stamp window

Inquiries should be made at the postoffice concerning the mailing of packages to foreign countries

Unmailable Matter

Liquids, unless properly packed in liquid-proof cases containing some absorbent matter, such as cotton or felt. Spirits, wines, and inflammable matter, explosives, poisons of any kind, glass (unless securely packed to prevent breakage) and postal cards containing ground glass, mica or sand, or any like substance, unless enclosed in a tightly sealed envelope and having the stamp affixed on the outside of the envelope

All mail should bear the return card of the sender giving the street address, and great care should be used to see that mail is properly and legibly addressed, also that the proper postage must be paid. Careful observance of these instructions will prevent many a complaint

Postal Savings Bank

P D Bush cashr, open from 8 a m to 5 p m

Parcel Post

Parcel Post, which became effective Jan. 1, 1913, provides for the transmitting of all packages of merchandise up to 20 pounds excepting first and second zones, the limit for these zones being 50 pounds. Parcels will be delivered at free delivery offices and to patrons of rural routes and star

TIRES
MOODY & RUTISHAUSER
"KNIGHT" AND "BLACKSTONE" TIRES
6000 Miles VULCANIZING--RETREADING 3500 Miles
201 Franklin St., opp. "Times" Bld'g. Phone 4725

SHIFLEY METAL WORKS
MANUFACTURERS CORNICE AND SKYLIGHTS
1006 Tampa St. :: :: :: Phone 2080

Parcel Post—Continued

routes and may be accorded special delivery service upon payment of the usual fees; they may be insured against loss in an amount equivalent to their actual value, but not to exceed $100. Parcels may be mailed in quantities of not less than 250 identical pieces without stamps affixed, the postage being paid in money

Merchandise must be securely packed so as to prevent breakage or the wrapper becoming detached and should be plainly addressed on the wrapper itself. Any articles having sharp points or edges should have them so protected as to prevent injuries to persons handling same

It is required by the Department that every parcel bear the return address of the sender, and that same be deposited at the postoffice of dispatch. Receipt is required from the addressee for all packages delivered

Parcel Post Rates

Local rate 5 cents for the first pound and 1 cent for each additional two pounds or fraction thereof. Limit of weight 50 pounds

1st and 2d zones up to 150 miles, 5 cents for the 1st pound and 1 cent for each additional pound or fraction thereof. Limit of weight 50 pounds

3d zone, 150 to 300 miles, 6 cents for the first pound and 2 cents for each additional pound or fraction thereof. Limit of weight 20 pounds

4th zone, 300 to 600 miles, 7 cents for the first pound and 4 cents for each additional pound or fraction thereof. Limit of weight 20 pounds

5th zone, 600 to 1,000 miles, 8 cents for the first pound and 6 cents for each additional pound or fraction thereof. Limit of weight 20 pounds

6th zone, 1,000 to 1,400 miles, 9 cents for the first pound and 8 cents for each additional pound or fraction thereof. Limit of weight 20 pounds

7th zone, 1,400 to 1,800 miles, 11 cents for the first pound and 10 cents for each additional pound or fraction thereof. Limit of weight 20 pounds

8th zone, over 1,800 miles, 12 cents per pound or fraction thereof. Limit of weight 20 pounds

NOTE—The rate for local delivery shall apply to all parcels mailed at a postoffice from which a rural route starts, for delivery on such route, or mailed at any point on such route for delivery at any other point thereon, or at the office from which the route starts, or on any rural route starting therefrom, and on all matter mailed at a city carrier office, or at any point within its delivery limits, for delivery by carriers from that office, or at any office for local delivery

---

SECRET SOCIETIES

B P O E

B P O E Lodge No 708—Meets every Wednesday evening at Elks' Home, 413 Florida av; J P Van Pelt Ex Ruler, H M Hunt sec

Druids

Orange Grove No 1—Meets 1st and 3d Fridays 7:30 p m, every Monday 7 p m at 1110½ Franklin

Knights of Columbus

Tampa Council No 667—Meets at 713½ Franklin 2d and 4th Wednesdays of each month; W J A Pollock G K, J J Elliston D G K, Wm Kruse fin sec, W I Sultenfuss treas, P W Driscoll lecturer

K of G E

Cervantes Castle No 4—Meets Wednesdays at W O W Hall, West Tampa; P Fernandez M of R

W. R. FULLER Dealer in BUILDING MATERIAL
408 Zack St. Phone 2207 IN CAR LOAD LOTS

Cristoval Colon Castle—Meets 7th av and 16th; J Sandoya M of R

K O T M

Tampa Tent No 5—Meets Monday nights at 713½ Franklin

K of P

Bay Lodge No 12—Meets every Friday at 8 p m in Castle Hall, 601 Lafayette; E H Folk K of R and S

Red Cross Lodge No 43—Meets every Thursday night in Castle Hall, W V Durst K of R and S

Pythagoras Lodge No 69—Meets every Tuesday in Castle Hall, 601 Lafayette; L G Lesley K of R and S

Uniform Rank—Meets 2d and 4th Wednesday at 601 Lafayette, Lawson Magruder commander

Pythian Sisters, DeLeon Temple No 6—Meets every Monday 8 p m at Castle Hall, Mrs J V Blinck K of R and C

Dramatic Order Knights of Khorassen—Meets 1st Wednesday in each month at 601 Lafayette

Masonic

(Masonic Hall cor Lafayette and Morgan)

Trustees Masonic Temple—M W Carruth chairman, H E Snow and H B Roberts trustees

Hillsborough Lodge No 25 F & A M—Meets 2d and 4th Tuesdays at 7:30 p m in Masonic Hall, 508 Lafayette; E C Harris W M, E L Robinson S W, W P Dawson J W, B Marion Reed sec

John Darling Lodge No 154, F & A M—Meets 1st and 3d Wednesdays in Odd Fellows' Hall; Ceferino Balbin W M, A P Burgert S W, C W Burlin J W, W J Twitt sec

Universal Lodge No 178, F & A M (Spanish)—Meets 1st and 3d Wednesdays in Masonic Hall; C W Bartlett W M, Laureano Torres S W, Jose Alonso J W, L Caras sec

Gary Lodge (U D), F & A M—Meets every Monday, 3211 7th av; B H Emerson W M, J A Glover sec

Tampa Chapter No 3, R A M—Meets 1st and 3d Thursdays in Masonic Hall; E G Moore H P, F E Fletcher K, A B Stewart S, B Marion Reed sec

Tampa Council No 8, R & S M—Meets on the last Wednesday in each month in Masonic Hall, F I Archibald Ill M, W R Fitts D M, Jo P G Elkins P C W, B Marion Reed sec

Ivanhoe Commandery No 8, K T—Meets 2d and 4th Fridays in Masonic Hall; F M Williams E C, O G Sexton jr Genl, E G Moore Capt Genl, B Marion Reed rec

Tau Lodge of Perfection No. 7, A A S R—A W Windhorst W M, Ceferino Balbin sec

McLean Chapter Rose Croix No 1, A A S R—W R Fitts W M, Ceferino Balbin sec

Bruce Council No 1, Knights Kadosh, A A S R—Geo P Sullivan com, Ceferino Balbin rec

Tampa Consistory No 1, A A S R—Geo P Sullivan M of K, Ceferino Balbin registrar

Order Eastern Star

Tampa Chapter No 11, O E S—Meets on 2d and 4th Thursdays in Masonic Hall at 7:30 p m, Mrs Myrtle Rosenthal Worthy Matron, Milton Wagner W P, Mrs Annabelle Reed sec

Joint Relief Committee

Office in Masonic Hall, Phone 851, F I Archibald sec

Jr O U A M

Tampa Council — Meets every Tuesday evening in Odd Fellows' Hall, L C Callaway rec sec

L O O M

Loyal Order of Moose, Tampa Lodge No 798—Meets every Tuesday evening at 8 p m in hall 508½ Franklin, G A Bremer sec

"Your Credit Is Good"
1011-1013 Franklin St.
At Rhodes-Pearce-Mahoney Furniture Company's Store

E.W. PARKER
404-408 Curry Bldg. Phone 2004
GENERAL CONTRACTOR

AMERICAN LAUNDRY
And Dry Cleaning Co.
D. P. Towne, Mgr.
HARRISON STREET
COR. TAMPA STREET
PHONE 4-3-2-1

Secret Societies—Continued

M W of A

Lilly Camp No 16043—Meets every Wednesday night at I O O F Hall, F F Jaeger sec

Odd Fellows

Unity Encampment No 12—Meets 2d and 4th Monday I O O F Hall at 7:30 p m, M H Cohen C P, S C McConnell scribe

Prospect Lodge No 38—Meets every Tuesday night at 7:30 in Odd Fellows Hall, 909½ Florida av, L E Randall N G, M Otero sec

Tampa Lodge No 7—Meets Thursday night at 7:30 in Odd Fellows Hall, 909½ Florida av, V Ficcio N G, E T Smith sec

Poinsettia Rebekah Lodge No 20—Meets 1st and 3d Monday evenings of each month at 909½ Florida av, Mrs S A Strowger N G, E L Randall sec

O of O

Order of Owls—Meets 1st and 3d Monday evenings of each month 2 p m, 909½ Florida av

P O S of A

Washington Camp No 7—Meets every Friday 7:30 p m, 1110½ Franklin

Red Men

Okeechobee Tribe No 22, Imp'd O R M—Meets every Monday night 7:30 at 315½ Franklin

W O W

Hillsboro Camp No 37—Meets every Wednesday at 7:30 p m in Woodmen Hall, 315½ Franklin, H M Cunningham C C, W H M Boehning clerk

Palmetto Camp No 161—Meets every Tuesday night 7:30 at 16th and 7th av, Adelfo Castillo clerk

Tampa Bay Camp—Meets every Tuesday night at 3209 7th av, Ernest Smith clerk

Woodmen's Circle

Gate City Grove No 2—Meets second and fourth Fridays at Woodmen Hall 315½ Franklin, Mrs Louvina Cray clerk

LABOR UNIONS

American Association of Master Mates and Pilots Harbor 82—Meets 2d and 4th Tuesday at 101½ Franklin

Central Trade and Labor Assembly—Meets at Labor Temple, 1612 8th av, 1st and 3d Sundays 9:30 a m, E C Cooper sec

Building Trades Council—Meets every Wednesday night at 7:30 at 1110½ Franklin, H C Toms sec

Bakers and Confectioners No 234—Meets 1st and 3d Sundays at 1612 8th av, B Gonzales sec

Bartenders' No 765—Meets on 1st and 3d Sundays at 1110½ Franklin, T Schiro sec

Brewery Workers Union No 186—Meets 2d and 4th Mondays in the month at Labor Temple Ybor City at 7:30 p m, J C Mooney sec

Bricklayers — Meets on every Thursday night at 1110½ Franklin, W H Graham sec

Carpenters' Union No 696—Meets every Monday night at 1110½ Franklin, F A Mullen agt

Carpenters' Union No 976—Meets Tuesday nights at 1110½ Franklin, E A DuBois sec

Cigarmakers No 336—Meets 1st and 3d Wednesday nights of each month in Labor Temple, 1612 8th av, Manuel Gonzalez sec

Cigarmakers No 462—Meets 1st and 3d Thursday nights in the month at Laurel s e cor Francis av W T, R Torres sec

Cigarmakers No 500—Meets 2d and 4th Wednesdays of each month at Labor Temple, 1612 8th av, L Ortegas sec

Cooks and Waiters Union No 10968—Meets 3d Friday in each month at 1612 8th av, Luciano Menendez sec

Engineers No 31—Meets every Monday night 1110½ Franklin, F G Frey sec

The LAWRENCE DRUG STORES For Your Prescriptions
COTTER'S --- ECONOMICAL --- COURT SQUARE
Phone 2616 Phone 2657 Phone 2619

Electrical Workers No 103—Meets every Thursday at 7:30 p m at 1110½ Franklin, F C Owens sec

International Association of Machinists No 570—Meets 1st and 3d Tuesdays at 101½ Franklin, F L Stephens sec

Journeyman Barbers—Meets 1st Tuesday at 1110½ Franklin, Chas Belmont sec

Musicians Local 167, A F of M—Meets 2d and 4th Tuesdays at 1110½ Franklin, S K Wallace sec-treas

Marine Engineers Benefit Assn—Meets 1st and 3d Wednesdays at 101½ Franklin, M D Colonna sec

Plumbers Local No 111—Meets at 1110½ Franklin every Friday night, Arthur Schleman jr sec

International Printing Pressman and Assistants Union, Local No 180—Meets 1st Wednesday night of each month, 1110½ Franklin, Burns Warfield sec

Retail Clerks Union No 1223—Meets 1st and 3d Tuesdays at 1612 8th av, Arthur Alvarez sec

Typographical No 299—Meets 2d Sunday in month at 2 p m at 1110½ Franklin, J L Sauls pres, T H Atkinson sec-treas

Woodworkers No 104 — Meets every Tuesday night at 1110½ Franklin, S J Gebhart sec

Painters Local No 88—Meets at 1110½ Franklin every Friday night at 7:30 p m, J W Gerow sec

TELEGRAPH AND TELEPHONE COMPANIES

Peninsular Telephone Co—Cor Zack and Morgan, W C Brorein pres

Postal Telegraph-Cable Co—607 Franklin, J O Young mgr

Western Union Telegraph Co—604 Franklin, M G Empie mgr

U S LOCAL OFFICIALS

Federal Building—Florida av bet Twiggs and Zack

District Court — Convenes at Tampa on the 2d Monday in February, Thursday after the 1st Monday in September, Wednesday after the 2d Monday in November; Hon R M Call judge, E R Williams clerk, W R Watkins deputy clerk, N H Boswell marshal, L A Rennolds deputy marshal

Custom House—Florida av bet Twiggs and Zack open from 9 a m to 4 p m, J F C Griggs collector, Max N Oberdorfer special dep collr

United States Quartermaster's Office—204 Government bldg, E L Bigham quartermaster

United States Internal Revenue—Florida av bet Twiggs and Zack, Tucker Savage division deputy collector, O L Knight stamp deputy and deputy collector, E G Blair deputy collector

United States District Attorney's Office—H S Phillips atty, Government bldg

United States Commissioners Office—H L Crane comnr, Government bldg

United States Referee in Bankruptcy—T M Shackleford jr referee, 315 City Bank bldg

United States Customs Special Agent's Office—Burton Parker agt, Government bldg

United States Engineer Office—Florida av bet Twiggs and Zack, O N Bie civil eng in charge

United States Postoffice Inspector's Office—H G Reese inspector in charge, Government bldg

United States Referee in Bankruptcy—T M Shackleford referee, 315 Citizens Bank bldg

United States Immigration Office—Wm A Whalen inspector in charge, Government bldg

United States Civil Service Board of Examiners—A G Watson sec, J R Brown and A S Grimm members, basement Government bldg

Coca-Cola
AT
Coffee Shops
Restaurants
Grocers

CLAUDE R. PARK CO.
ALL KINDS OF INSURANCE
Phone 4561 Bank of Commerce Bldg. P. O. Box 1078

Beckwith & Warren Co.
REAL ESTATE AND LOANS
LOANS A SPECIALTY
City Realty, Timber Lands and Orange Groves
FIRST NATIONAL BANK BUILDING

U S Local Officials—Continued

Weather Bureau—Florida av bet Twiggs and Zack, W J Bennett meteorologist, David Fisher observer

COUNTY GOVERNMENT

Courts

Circuit Court Thirteenth Judicial Circuit—Convenes 2d Tuesday in May, spring term; 2d Tuesday in December, fall term; F M Robles judge, H C Gordon state atty, W P Culbreath clerk

Criminal Court of Record—Convenes February, April, June, August, October and December (jurisdiction in all criminal cases except murder, arson and rape) Lee J Gibson judge, W S Cathcart clerk, W H Jackson solicitor

County Court of Hillsborough County—John C White judge, W S Cathcart clerk, jurisdiction over all civil cases of under $500; terms first Monday in January, March, July and September

County Judge's Court—Continued sessions general probate; in criminal matters the jurisdiction of a committing magistrate; all state and county licenses issued; John C White judge

County Officers

Judge Sixth Judicial Court—F M Robles, elected 1916 for six years; salary $2,500

Sheriff—A J White, elected 1916 for four years; salary fees; bond $10,000

County Jail—1308 Jefferson, L R Abbott jailor

Clerk Circuit Court—W P Culbreath, elected 1916 for four years; salary fees; bond $5,000

County Judge—John C White, elected 1916 for four years; salary fees; bond $5,000

Tax Assessor—C C Woodward, elected 1916 for four years; salary fees; bond $10,000

Tax Collector—John A Glover, elected 1916 for four years; salary fees; bond $30,000

Superintendent of Public Instruction—J E Knight, elected 1916 for four years; salary $3,000; bond $10,000

Judge Criminal Court of Record—L G Gibson, elected 1914 for salary fees; bond $5,000

Surveyor—R F Bettis, elected 1916 for four years; salary fees; bond $1,000

Solicitor—W H Jackson, elected 1912 for four years; salary fees

Clerk Criminal Court of Record—W S Cathcart, elected 1916 for four years; salary fees; bond $2,000

Court Reporter—W H Hylton

Supervisor of Registration—T B Smith

Board of County Commissioners

Elected 1916 for two years—Meets 1st Tuesday in each month at Court House; J G Yeates chairman, Port Tampa; T P Lightfoot, Tampa; M H Mabry jr, Tampa; C H Taylor, Plant City; W B Moody, Riverview; W P Culbreath clerk, Tampa

WEST TAMPA

Incorporated Separately from Tampa

City Hall—701 Main; the city government is composed of a mayor and seven councilmen

Board of Councilmen

E Henriquez pres, J H Lockhart clerk of council, salary $400, bond $500; Councilmen G N Benjamin, J M Rey, P Rey, Arturo Morales, Moises C Bustillo

Committees of Council

(First named are chairmen)

Finance—P Rey, Bustillo, J M Rey

Streets, Alleys and Sanitation—Benjamin, J M Rey, Morales

Police and Fire Department—J M Rey, P Rey, Benjamin

Public Buildings—Morales, J M Rey, P Rey

1216 FRANKLIN ST. | V. FICCIO, MERCHANT TAILOR | PHONE 3983
for Ladies and Gents Prices Reasonable---Work Guaranteed
We have a Cleaning and Pressing Establishment We Call For and Deliver Work

PHONE 4336 | P. F. LYONS | 301 Franklin St.
Electrical Contracting and Supplies

Ordinances, Appeals and Grievances—Bustillo, Morales, Benjamin

Water Works and Electric Lighting—Benjamin, J M Rey, Morales

Public Parks—J M Rey, Morales, Benjamin

City Officers

Mayor—B F O'Halloran jr, salary $300

City Attorney—H P Macfarlane, salary $400

City Auditor and Tax Assessor—W J Twitt, salary fees

City Tax Collector—A T Moore, salary commission; bond $2,000

City Treasurer—R B Diaz, salary $400, bond $5,000

Supt Public Works—Hugh C Macfarlane

City Marshal—R F Morton; salary $1,200, bond $500

Board of Bond Trustees

E Henriquez chairman, P Rey treas, 1501 Howard av

Fire Department

Chief—L L Moan

Lieutenant—C E Schryver

GARY

Incorporated October 9, 1915, Separately from Tampa

City Hall—3011½ 7th av

Mayor—D W Ross

City Clerk—J H Henry

Marshal—J H Gee

Aldermen—Charles Sutton pres, C W Aman, J M Buzbee, W N Jackson, H H Kicklighter

SOUTHERN MERCANTILE AGENCY
32 Bank of Commerce Building
Phone 71-218
MEMBER AMERICAN COLLECTION SERVICE
Collections Anywhere
ON COMMISSION
Credit Reports Detailed and Discreet

Tampa Electric Company
814 TAMPA ST. LIGHT, HEAT AND POWER

ESTABLISHED 1870

R. L. POLK & COMPANY

PUBLISHERS

MEDICAL REGISTER AND DIRECTORY OF NORTH AMERICA,
DENTAL REGISTER OF THE UNITED STATES AND CANADA,
REAL ESTATE AND FINANCIAL REGIS ER OF THE U.S. AND CANADA,
LUMBER DIRECTORY OF THE UNITED STATES,
FLOUR MILL, GRAIN AND BAKERS' DIRECTORY OF THE UNITED STATES,
NATIONAL IRON AND STEEL, COAL AND COKE BLUE BOOK.

Gazetteers and Business Directories

FOR THE STATES OF

Alaska and Yukon, Arkansas, California, Delaware, District of Columbia, Florida, Idaho, Illinois, Indiana, Iowa, Kansas, Kentucky, Maryland, Michigan, Minnesota, Montana, Missouri, North Dakota, Oklahoma, Oregon, Pennsylvania, South Dakota, Tennessee, Texas, Utah, Washington, West Virginia, Wisconsin.

CITY DIRECTORIES

FOR

ALABAMA. Birmingham, Huntsville, Mobile, Montgomery, Selma.

ARKANSAS. Fort Smith, Helena, Hot Springs, Jonesboro, Litte Rock, Paragould, Pine Bluff, Texarkana.

CALIFORNIA. Los Angeles, Ramona, Riverside, San Bernardino, San Diego, Santa Barbara.

COLORADO. Colo. Springs, Colo. City, Grand Jnct., Pueblo, Salida City, Trinidad.

DIST. OF COL. Washington.

FLORIDA. Jacksonville, Key West, Pensacola, Tampa.

GEORGIA. Augusta, Brunswick, Columbus, Macon, Valdosta.

HAWAIIAN TER. Honolulu and Hawaiian Ter.

IDAHO. Boise City, Kootenai, Nez Perces, Pocatello.

ILLINOIS. Joliet, Springfield.

INDIANA. Fort Wayne, Indianapolis, Lafayette, Richmond, Terre Haute, Vincennes.

IOWA. Boone, Council Bluffs, Des Moines, Fort Dodge, Mason City, Sioux City.

KANSAS. Chanute, Emporia, Ft. Scott, Hutchinson, Iola, Lawrence, Ottawa, Parsons, Pittsburg, Topeka, Wichita.

MARYLAND. Baltimore, Cumberland.

MICHIGAN. Adrian, Alpena, Ann Arbor, Battle Creek, Bay City, Benton Harbor, Calumet, Detroit, Escanaba, Flint, Grand Rapids, Hillsdale, Houghton Co., Ionia Co., Jackson, Kalamazoo, Ludington, Manistee, Marquette, Menominee, Muskegon, Owosso, Petoskey, Saginaw, St. Joseph, Sault Ste. Marie, Traverse City.

MINNESOTA. Albert Lea, Austin, Duluth, Faribault, Mankato, Minneapolis, New Ulm, Owatonna City, Range Towns, St. Paul, Stillwater.

MISSOURI. St. Joseph.

MONTANA. Anaconda, Billings, Bozeman, Butte, Dillon City, Fort Benton, Great Falls, Helena, Kalispell, Lewistown, Livingston, Missoula.

NEBRASKA. Beatrice, Fremont, Hastings, Kearney, Lincoln, Omaha, York.

NEW YORK. Tonawanda.

NORTH DAKOTA. Minot.

OHIO. Chillicothe, Columbus, Coshocton, E. Liverpool, Findlay, Lima, Marion, Salem, Tiffin, Toledo, Washington C. H.

OKLAHOMA. Enid, Guthrie, Lawton, Shawnee, So. McAlester.

OREGON. Albany City, Astoria, Baker City, Coos County, Dallas City, Douglas Co. Eugene City, Portland, Salem, So. Oregon.

PENNSYLVANIA. Altoona, Braddock, Butler, DuBois, Duquesne, Erie, Greensburg, Kittanning, Homestead, Lancaster, Lebanon, McKeesport, Pittsburg and Allegheny, Scranton, Washington, Wilkes-Barre, York City.

SOUTH DAKOTA. Mitchell.

TENNESSEE. Memphis, Nashville.

UTAH. Logan City, Ogden, Park City, Provo, Salt Lake City.

WASHINGTON. Adams Co., Bellingham, Chelan Co., Ellensburg, Everett, Gray's Harbor, Lewis Co., Lincoln Co., N. Yakima, Olympia, Seattle, Skagit Co., Spokane, Tacoma, Walla Walla, Whitman Co.

WEST VIRGINIA. Charleston, Clarksburg, Fairmont, Huntington, Parkersburg, Wheeling.

WISCONSIN. Ashland, Marinette, Superior.

WYOMING. Cheyenne, Laramie.

General Office Directory Building, Detroit, Mich.

DISTRICT OFFICES:

Baltimore, Bay City, Boise, Butte, Cheyenne, Chicago, Colo. Spgs., Columbus, Des Moines, Duluth, Fort Wayne, Grand Rapids, Helena, Honolulu, Indianapolis, Jacksonville, Kalamazoo, Little Rock, Los Angeles, Memphis, Minneapolis, Nashville, N. Y. City, Ogden, Omaha, Pittsburg, Portland, Pueblo, Saginaw, St. Joseph, St. Louis, St. Paul, Salt Lake, Scranton, Seattle, Sioux City, Spokane, Springfield, Tacoma, Toledo, Washington, Wheeling.

Jay E. Bigham & Co. | Auditors and Public Accountants
418-419 Citizens Bank Bldg. Phone 2206

R. L. POLK &CO.'S

STREET GUIDE

AND

Directory of Householders

OF THE CITY OF TAMPA

1917

(Copyright, 1917, All Rights Reserved)

ABDELLA, W T—From Albany av w to city limits 18 n of Main

ADALEE E—From Tampa e to Florida av 1 n of Warren av
102 C J Clayton
104 N B Fisher
108 B E Renn
112 W M Marley
Florida av X
204 V H Wright
Morgan X
304 Mrs M L Farnsworth
306 W J Whitener

ADALEE W — From Tampa w to limits, 1 n of Warren av
104 H P Johnson
105 F B Mills
119 G H Townsend
Highland av X

ADAMS—From river w to N Boulevard, 3 n of Arch
209 Louisa Walton*
212 M Richardson*
214 F Williams*
217 Jose Mazzanette
218 A Letino
220 L Dediaz
221 J Cayuina

AILEEN W T—From Albany av w to city limits, 9 n of Main

ALABAMA AV—From Bay Shore Boulevard north, 1 w of Howard av

ALBANY AV N, H P—From Grand Central av n to Orange, 11 w of Boulevard
208 C C Bates
307 Mrs R Gonzales
308 G N Patterson
312 W A Kerr

ALBANY AV S, H P—From Grand Central av s to Orange, 11 w of Boulevard
Horatio X
101 E R Sharp
116 A P Jones
Cleveland X
205 B T Arkebauen
206 R E Jones
208 G Suarez
Platt X
Azeele X
410 G A Morris
" N R La Drew
518 E M Brooks*
522 LeRoy Walker*
De Leon X
601 Chas Williams*
602 Henry Williams*
Bay X

ALVARO, W T—From Albany west to city limits, 12 n of Main

AMELIA AV EAST—From Tampa e to Nebraska av, 1 n of Frances av
101 B Schnederman
102 Jacob Van Roe
105 G G Pride
" A C Smedley
106 Lloyd Smith
107 J W Young
108 Mrs F Taylor
109 A S Thompson
110 W M Evans
111 L B Wood
Florida av X
201 H W Fretwell
203 H T Mott
205 Mrs E J Byrd
207 Z P Freeman

FLOWERS
TAMPA FLORAL COMPANY
ANTON FIEHE, Proprietor
2606-2612 8th Ave. Telephone 2896

TAYLOR'S DRUG STORE "THE BEST ALWAYS"
THE Rexall STORE WILL SEND IT
902 FRANKLIN ST. Phone 2691

Polk's Publications Over 100 City Directories
GAZETTEERS AND BUSINESS DIRECTORIES OF MANY STATES, MEDICAL REGISTER AND DIRECTORY OF NORTH AMERICA, DENTAL REGISTER AND DIRECTORY OF THE UNITED STATES AND CANADA, MILLERS', LUMBER AND REAL ESTATE DIRECTORIES, AND

Morgan X
302 T M Janvier
304 J B Mays
304½ J E Prater
305 E E Vahey
306 J R Marsicano
307 H S Chiles
308 L O Sellars
310 R B Beaty
311 Antonio Valero
312 Mrs N M Capers
313 Mrs Annie Mano
314 T J Wallace
315 C J Hofmann

Jefferson X
402 Jno McGaghey
403 Red DeKoven
405 M Greer McClellan
406 G A Stephens
407 Mrs M A Fagan
" J W Hudson
408 Mrs M A Walker
409 Mrs L C Williford
412 N D Smith
414 F M Sweat
418 S F Brengle

Central av X
501 Benj Chardkoff
503 F M Smith
505 D M Hill
506 Andreas Diaz
509 E W Burnette

Grove X
601 F A Ron
602 W E Wells
605 Julius Elken
607 J L Stafford
608 W J Usher
609 F M Hall
612 C H Rusk

Taliaferro X

Mitchell X
802 E C Blake

AMELIA AV WEST—From Tampa w to Hillsborough river, 1 s of Michigan av
103 W D Stone
104 C L McElroy
104½ S D Murphy
105 S M Regar
106 D S Bagley
107 E Z Sudduth
108 A V Herring
110 F T Guthrie
111 J P Johns
112 T B Flynt
113 M H Tanner
116 Benj Torres

Highland av X
204 E S McHose
205 J A O'Berry jr
206 R E Stinehelfer
208 M M Middaugh
209 E S Gulick
211 D I Hendrix
212 B C Fraser
" R B Jetton

Ola av X
305 C W Lewis
306 A J Monnen
307 J C McNeill
308 J R Eagan
310 C D Townsend
314 W A Joughin
315 J P Blanton
320 R T Joughin

Massachusetts X
401 E B Drumwright
408 G H Wade

ARCH — From Hillsborough river w to North Boulevard, continuation of Fortune
103 Bernardo Montoto
105 D Gonzales
107 Juan Magos
109 Ignacio Valdes
" E Valdes
110 G Consagra
112 H Alvarez
116 J Valdes
118 L Alonso
122 Buena Vista Hotel
126 T S Bretton

Garcia av X
209 M Cocia
211 Armando Dosal
211½ D Polata
213 M A Nava
215 Ramon Calvajal
216 Geo Eneas
217 Santo Ramos
218 J Betti
220 M Madariago
222 J Vives
224 M Alvarez
226 Juan Salinero

ARCH, W T—From N Boulevard w to limits, 2 s of Laurel

ARGYLE—From Massachusetts av w to Maine, 1 n of Michigan av

ARLINGTON AV — From 106 Emily n to Buffalo av

Woodlawn av X
3502 L E Randall
3502½ J A Wallace
3504 J E Madden
3506 G F White
3507 C H Miller
3509 H J Leggett

Ohio av X
3601 Mrs Violet Stuber
3602 Miss F L Gayton
3604 J E Jackson
3606 L M Adams
3608 C B Mustard
3609 E O Samuels
3611 L L Adams
3612 H G Baguley

Indiana av X
3702 W N Barnhart
3706 R W Kipple
3708 J L Cone
3710 F P Jaudon
3712 E C Howell

Kentucky av X
3801 W A Greenleaf
3809 C A Heidt
3811 T J Barker

Virginia av X
3902 Emil Goss
3904 C F Hamilton
3908 L W Stauffer
3909 J W Busbee
3910 M B Siott
3911 N C Niles
3912 S W Johnson
3914 M J Robinson
3916 Philip Shields
3919 Joseph Crenshaw
3920 W T Harper

ARMENIA AV N (H P)—From Grand Central av n to Cypress, 4 w of Albany av

---

ARMENIA AV S (H P)—From Grand Central av s, 4 w of Albany av

WE CAN FURNISH YOU
ANY DIRECTORY PUBLISHED
in the World at Publisher's Price. Same Day Order is Received
R. L. Polk & Co.
PUBLISHERS
Jacksonville, Birmingham, Detroit, New York

Hodge & Sherman
BRENLIN WINDOW SHADES "Really Shade"
802-804 Florida Ave. Phone 3424

104 W M Smith
110 R B Swearingen

ARMENIA AV, W T—From Cypress north, 1 w of Howard av

ARRAWANA AV — From Grand Central av s, 6 w of Albany av

ARTHUR — From 26th av north, 1 e of 10th
3401 W F Clay
3407 R Hellmic
3412 C E Lucas
3413 Mrs L Cray
3416 S Saunders
3419 Z A Middlebrook
3511 E E Cone

ASBURY AV, H P—From Bay Shore blvd 1 s of Knight av

ASCENSION—From Osborne av n 1 e of 12th

ASHLEY—From Lafayette n to Henderson av, 2 w of Franklin and from Woodland n to Buffalo av, 2 w of Tampa
n w cor A C L Freight Depot
405 Fla Auto & Gas Eng Co Wks
407 Spence Brokerage Co
407½Poage & Co
" Young & Clarkson
416½A B & A R R
" Lopez, Alvarez, & Co
" F P Collier & Son
" A J Mooney & Co
" Robinson Transfer Co
" Fla Brokerage Co
" Sou Fertilizer & S S Co
Madison begins
516 Peninsular Gro Co
s e cor Snow & Bryan
Twiggs begins
601 Tampa Brokerage Co
" V B Sipe
" Louis Levkoy
" H C Draper
603 W W Jones
" Arbuckle Bros
605 Henderson-Bushnell Co
607 Harman & Hulsey
610 Swift & Co
614 Armour & Co
Zack begins
700 C H Moorhouse
703 Simpson Owen
Polk begins
805 Mrs P Wirick
809 Carrie Flynn
s w cor Miller-Jackson Grain Co
Cass X
902 Abraham Gaston*
904 Jasper Priester*
905 Mrs A Roberts
908 Marie Murray*
Tyler X
1001 Alfred Kinard*
1002 Diana Woodward*
1003 Shery Stephens*
1007 Annie Jones*
1009 Louis Doriado
1010 J D Chicola
1012 Jas Williams
1013 Henry Ival
1014 J H Craig
1015 Cleo Wright
1016 J B Gandolfo
Harrison X
1102 Jones & Co
1103 Nick Parris
1104 Angelo Volochati
1105 Manuel Daniels
1106 John Hartopoulos
1107 Nick Daniels
1108 Melissa Shechy*
1110 Seal Elliott*
1112 G E Medcraft
1115 J P Cunningham
1118 E J Wilcox
Hillsborough X
1202 R J Akin
1204 Thos Gomez
1204½L B Nostrant
1206 J F Haislop
1206½C W Carey
1208 George Rogers
1210 C P Nedley
1212 George Rogers jr
1213 A Rodriguez
1215 F Sarmiento
1216 G W Patterson
Fortune X
1305 I B Miller
1307 Bettie Walker
1308 L A Jones*
1309 V Gonzalez
1310 S Schiro
1311 A Montero
1312 L V Pacetti
1314 G Candileri
1314½G Mouriakos
1315 Mrs Stella Wade
1317 I L Leibovitz
1318 B Diaz
1318½A Sellas
Constant X
1402 Chris Green*
1404 Hubert Monroe*
1406 Peter Gibbs*
1407 Maggie Hooks*
1408 John Jackson*
1409 Mary Lee*
1411 Amanda Dunn*
1412 John Morgan*
1416 Manuel Davis*
Scott X
1504 John Valdas*
1505 Betty Kelly*
1506 R Haywood*
1509 V Dana*
1512 Henry Jones*
1513 Mary Davis*
1514 E W Gibson*
1515 Artemus Sykes*
1516 Dorsey Brown*
1520 Edw Graham*
Kay X
1601 Orrie Molsby
1602 W L Murrell
1603 Charles Perkins
1605 Wm Demedicis
1607 John Wilder*
1609 M Bellmar
1611 Mamie Jones*
1612 Amelia Dennis*
1612½Ella Young*
1613 Wm Baxter*
1613½Lottie Fields*
1614 Wm Corner*
1619 Laura Durham*
1621 James Wright*
Estelle X
1704 F W Edmunds
1705 W H Anderson*

Southern Lumber & Supply Co.
Wholesale and Retail Dealers in
ROUGH AND DRESSED PINE AND CYPRESS
PHONE 3104 FOOT OF TYLER STREET

Fenole Chemical Co.

Manufacturers Insecticides, Disinfectants, Floor Oils, Sweeping Compounds, Liquid Soap

1546 FRANKLIN ST. PHONE 3625

Hillsboro Shoe Hospital
Opposite Strand Theatre
Phone 2750

1706 Louise Tolliver*
1707 Robert Bowers*
1708 Sidney Williams*
1712 R Reddick*
1712½Samuel Jones*
1714 Theodore Edwards*
1716 Moses Walton*
1718 Arturo Griffin*

Henderson av X

Woodland av X

3508 A L Smith
3510 David Fisher

Ohio av X

3602 C H Van Sickle

Indiana av X

3712 C B Lastinger

Kentucky X

3802 Wm Hughes
3807 Harry Carter

Virginia av X

3904 John Backus
3907 J C Borntraeger
3908 J C Pope

Buffalo av X

AUBURN AV — From Central av e to Nebraska av, 9 n of Buffalo av

---

AVON AV — From Nebraska av e, 1 n of Buffalo av

AVON SPRINGS—East side of Hillsborough river n of Gray av

AZEELE, H P — From Hyde Park av w to limits, 1 s of Platt

405½F J Cushing
407 A J Bird

Cedar av X

501 J B Hardin
502 Mrs E A Platt
503 A C Harllee
504 E H Hart
506 J B Armistead
507 C A Sheppard
508 J M Grantham

Magnolia ax X

601 W S Partrick
602 W H Floyd
604 S W Allen
605 Louis Levy
608 S M Sparkman
609 Mrs J E Carroll
611 Mrs J W Pons
612 W J Deane
614 Mrs M A Spitler
618 C P Fuller

Brevard av X

701½ C H Weisberg
705 Oscar Worrell
701 E B Brown
707 J J Fogarty
709 R S Carnes

Fielding av X

805 C S Hyers
807 Mrs E H Dickens
809 O J Adler

BAKER—From Central av e, 6 n of Floribraska av

810 N A Byrd
812 D W Landers
813 J E Sumner
814 R B Redding

BALL—From Gunn e to Hillsborough Bay, 1 s of Cumberland

913 Manny Whitehead
914 Sarah Williams*
1005 Chas Stralotz
1007 J F J Dixon

BALL AV—From Creswell s, 1 e of 15th

BALTIMORE AV—From foot of W Michigan n

BANZA—See Pansy

BAY—From Lake n, 1 e of Pierce

BAY, H P—From Hillsborough Bay w, 1 s of De Leon

93 F A O'Donohue
93½V E Lucas
95 J W Rinaldi
97 L H Lothridge
97½W L Ligat
99 C B Wallace
99½O R Wallace
105 P F Kelliher
107 Mrs M M Farber

Hyde Park av X

502 Lee Swearingen
509 Mrs C A Germain
509½Mrs N McIntosh
511 Frank Williams
515 H Henderson
516 Frank Bruen
517 H E Lough
521 C T Dudley
521½J H Harmon

Magnolia X

606 A B Davis
607 Mrs H Steer Saxby
607½S D Pitman
609 C A Bashford
611 J O Perry

Brevard av X

703 L J Efird
705 O D Knoyles
707 E V Whitaker
803 E R Whitner

BAY AV—From Nebraska av e and w 2 n of Buffalo av

BAY SHORE BOULEVARD—From Swann av along n bank of Hillsboro Bay

801 M R Winton
819 D C Gillett
901 W E Dorchester
905 W M Rowlett

Edison ends

Delaware ends

1101 J B Wallace
1115 H S Hampton
1500 A G Turner
— J T Swann
— Mrs M R Grillon
— W C Richardson
— J E Roach
— L G Taylor
— Mrs M P Riley
— I O Price
— A C Clewis
— F M Sprague
— C L Nance
— J S Helms
— Mason Stockon
— Palma Ceia Springs
— R M Wade
— T H Freeman
— Leslie Whiteside
— Centro Espanol Sanatorium
— Mrs Jerre Richards
— Ernest Kreher

B. MARION REED
Funeral Director and Embalmer
1007 Florida Ave., cor. Harrison St. Phone 4747

— Maximo Grahn
— W R Beckwith
— W H Beckwith
— W H Stanton
— C H Nash
— Harry Player

Waverly av begins

— Z T Kellogg
— E R MacBryde
— Adam Strattman
— W G De Pass

First av begins

Second and Third avs begin

— E R Epping
— T W McRae
— Jas Proudlove
— Mrs V E Richardson
— Harry Karup
— F R Berry

Knight av begins

— J M Rattcliffe
— J B Cogan
— Mrs S D Fifield
— M R Walter
— Roscoe Nettles
— Paul Gilmore
— G B Coon
— W F Stovall
— E S Brown
— H L Pierce
— Ponto Vegue
— W M Fielder
— Mrs M L Biglow

Asbury av begins

— F C Eisenbrown
— E R Hincke
— C W Upp
— Clarence McLaughlin
— A F Nelson
— C E Bowers
— Ballast Point Park
— Arthur Dervaes
— Tampa Yacht and Country Club
— H F Winter
— Hotel Verne
— Thomas Ribot
— Mrs C R Barranco
— Mrs A B Lykes
— T M Lykes
— Julius Wahl

BEACH AV, S H—From Hillsborough River e to Nebraska av, 5 s of Gray av

BEACH PLACE, H P—From Hillsborough River w to Plant av, 2 s of Platt

201 B J Mays
205 J A Robertson
208 J W Norton
210 C L Davis
210½C A Hart
211 G A Petteway
212 Mrs M C Willis
213 J A Hutchinson
" T R Sciple
214 Mrs C M Boaz
215 J H Pearce
218 Mrs A F Davis

BEACH, W T — See Ponce DeLeon

BELFAST AV — From 19th av n to 21st av, 2 e of Nebraska av

2903 R J Sweat
2906 Mrs M Perry
2907 Wm Herbert
2910 W F Stowers
2912 Mrs A Garcia
2916 A P Norwood
2917 I N Leggett
2919 T Suarez
2921 R Santodomingo

BELL—From S Franklin e, 1 s of Whiting

Florida av X
Marion X
Morgan X

420 Flynn-Harris-Bullard Co
437 Eliza A Bell

Jefferson X
Nebraska av X

603 Andrew Gross
609 W H Graham
613 G B Rohr
621 Wilson Grear*
625 Thos Nickels*
627 Lee Jackson*
629 John Brown*
630 Saml Walls*

S Jefferson X

702 Lee Jackson*
705 Chas Wallace*
707 W V Wick
810 Richard Thomas*
817 John Costigan
819 S B Ward
821 James Davis*
825 Lizzie Gary*
827 Wm Davis*

BELL, W T—From Armenia av n to Laurel, 1 w of Habana

BLANCHE—From A C L RR to 6th av, 1 e of Nebraska av

BLOCK ALLEY — From Constant to India, 1 w of Nebraska av

BOB—From 6th av n to 7th av, 1 e of Nebraska av

BOULEVARD, H P — From Grand Central av s, 3 w of Hyde Park av

101 Mrs M A Rumley
103 J W Rumley
103½ V V Sharpe
108 Charles Hall
109 G S Bowen
" J R Fielding
110 Mrs M G Woolweaver
" F C Weinert
111 M C Staley
112 Mrs E E Watkins
114 Mrs L E Flanders
115 C M Kelly

Cleveland X

201 Stephen Kissinger
" H T Tait
" Paul Risley
202 Paul DuPuy
203 I P Washington
204 G R Barber
205 R C Holmes
206 Mrs J A Rose
207½ G R Davis
209 B Solar
209½ T H Lawrence
211 B H Aldred
" G J Saxe

A. E. MEEKS WOOD
OAK WOOD
PINE WOOD
ROLLER WOOD
TELEPHONE 3535
12th Street and 4th Avenue

Florida Office
604½ Franklin St.
TAMPA
JOHN BAKER, Jr.
"TEXACO" Asphalts, Road Oils and Bituminous Products
Telephone
2914

L. E. KNIGHT, President
H. J. WATROUS, Manager
A. J. KNIGHT, Vice-President
WM. M. EVANS, Treasurer
HENDRY & KNIGHT CO.
REAL ESTATE AND RENTAL AGENTS
TELEPHONE 2144
315 1-2 FRANKLIN STREET

213 M F Post
Platt X
301 W B Dickenson
302 W A Dickenson
305 E R Dickenson
306 O A Love
307-a C E Range
307-b Ely Meyer
307-c W V Morgan
307-d C J Woodbery
308 H E Lester jr
308½T P Rodgers
" C A Hobart
" R E Carrick
309 Herman Ohlsson
311 C O Woodward
" A J Batterton
Azeele X
402 E H McRae
405 Mrs H S Wetherell
406 W D Whitaker
408 Mrs A T Lemon
408½ H H Abrams
Horatio X
n e cor Gorrie School
501 J C Woodsome
503 G C Bottari
505 S W Crichlow
DeLeon X
601 Abe Maas
602 B F Taylor jr
603 T J Twomey
605 Mrs K M Houlihan
" Frank Houlihan
607 W A Dean
609 W G Mason
Swann av X
701 T W Elarbee
705 M E Lucas
706 S E Owen
709 D A DeVane
710 L D Burns
714 Alex McPherson
715 W P Kennedy
718 H C Clarkson
719 L M Covode
721 W T Perry
Inman av X
801 Sheldon Stringer
802 H A Brown
809 J L Reed
810 G W Stephenson
814 R G Albury
" R G Albury Towel Sup Co
832 N P Webber
825 W J Bennett
833 John Levy
837 J W Morris
840 A W Boring
851 T J Youmans
853 R W Withers

BOULEVARD NORTH—From Grand Central av n to River, 2 w of Crescent pl; Boundary bet Tampa and West Tampa
104 E H Guilford
104½W T Ramey
106 L A Fort
106½ R W Zoll
111 H B Dunn
" H F Peters
" W H Wilson
113 W B Hammond
115 T G Clayton
" Clayton & Dean
North A X
202 P H Collins
North B X
302 Gordon Keller Hospital

BOWEN—From 9th av n to 11th av, 1 e of Nebraska av
1907 G Pia
1912 B Barri
2006 J E Reyes
2008 Martha Wilson
2010 S T Fletcher
2011 Jenita Arey

BRANCH AV — From Buffalo av n, 2 e of Florida av

BREVARD AV N—From From Grand Central av north to A C L R R, 1 w of Crescent Pl
109 C G Fulcher
110 G W Sparkman
111 J W Jordan
112 E L Pilcher
North A X
206 T C Peterson
208 W H Snavely
210 A A Wood

BREVARD AV S, H P—From Grand Central av s to DeLeon, 3 w of Hyde Park av
101 Mrs B Correll
108 J E Martin
109 J P Brennan
110 P S Joh
111 J J Lunsford
112 G B Morss
113 Mrs M E Henderson
" E J Chandler
114 J W Eckart
115 Mrs M M Stockin
116 I W Munden
Cleveland X
201 C W Hill
203 N Gramigna
205 J E G Campbell
206 H L Smith
207 Jacob Gordon
208 W R Smith
209 W L Van Dyke
210 R P Robbins
212 Mrs V Rich
213 W A Adams
Platt X
303 S B Thompson
309 J F Johnston
310 J T Daly
311 T M Brooks
312 B M Harrison
Azeele, Horatio and DeLeon X
601(701) J N Johnson
Swann av X
707 J M Schreiber
711 J A Apperson
713 Mrs A B Wiley
713 J E Baughman

BRISTOL AV, H P—From S Rome av w to A C L R R, 1 s of Swann av

---

BRUSH AV — From Whiting n to Madison, 1 e of Nebraska av

BRYAN AV—From Elmore e, 1 n of Forest
802 F L Stiles

BUFFALO AV — From Tampa east and west, 14 n of Michigan av

BUNGALOW PARK AV—From Grand Central av s, 1 w of Habana av

WHITE ★ LAUNDRY
L. H. HALE
C. C. BURNS
H. T. RICHARDS
202-208 CASS STREET
PHONE 2343

KING'S DRUG STORE
515 FRANKLIN ST. PHONES 4077 AND 4057
P. B. KING, Manager Open All Night.
A Good Place for the Sick, Hungry and Thirsty.

Don't Forget Our New Store—King's Red Cross Pharmacy
Michigan, cor. Highland Ave.
Phone 3296

BUNGALOW TERRACE—From Swann av s to Inman av, 1 w of Rome av
701 Jno Mondelli
702 C A Andrews
704 R W Long
705 F P Bowyer
707 C St J Cannon
709 Fred Lavender
711 F D Miller
713 J E Baughman
715 L R Campbell
717 C L Farrington
718 J E Worthington
719 H E Snow jr

BUSH—From Harrison to Constant, between Nebraska av and Governor

CAESAR—From Finley s to Hillsboro Bay, 1 e of Nebraska av

CAMPOBELLA AV (formerly 29th) — From 11th av n, 7 e of 22d

CARDY, H P — From Hillsborough River w to Plant av, 4 s of W Lafayette
103 J E Ender
105 Mrs L E Joughin
106 B F Taylor
" F T Graham
108 R L Davis
109 Mrs Leila Clayton
" Mrs Julia Nelson
110 Mrs I Chase
196 C B McGaskill
196½ Mrs M K Osborne
197 T J O'Neill
198 H E Harley
198½ C A Miles
199 Bruce Neff
Parker X
201 L A Bize
202 Mrs M D Miller
203 W C Thomas
204 H M Pitman
206 C W Duke
207 G E Mabry
208 Mrs Ella Fuchs
209 J C McKay
210 R L Loveless
211 G P Raney
212 A H Johnson
213 D L Thrasher
216 Frank Bentley

CAREW AV—From s Water east to Nebraska av, 1 s of Eunice av
201 Parker Mach Wks
Franklin and Florida av X
n e cor G W Judy

CAROLINA AV — From Woodlawn Cemetery w, 5 s of Buffalo av

CAROLINE—From Bay Shore Boulevard n near city limits

CASS—From Ashley e to Central av and w to Hillsborough river, 1 n of Polk
102 A W Hughes
104 Pete Christo
106 Mrs C Hayman
108 A B Smith
110 Sallie Brantley
112 Mrs R Lapman
Tampa X
202 White Star Lndry
" Star Dry Clng Co
205 Eagle Roofing & Art Metal Wks
207 Bronx Cafe
" Bronx Restaurant
210 Otis Elevator Co
Franklin X
305 Curry Bldg
Rooms:
201 D W Bullard
" C L Welch
202 R P Henderson
206 H P Baya
210 W D Stone
" C T Friend
" Tampa R E Exch & Loan Assn
214 Interstate Securities Co
216 B F Hunter & Co
302 O W Mohawk
308 L S Augustine
309 W B Myers
" W T Walls

Curry Bldg—Continued
Rooms:
310 Mass Bonding & Ins Co
" A D Williams
312 Whitney Curry
" L V Spencer & Co
314 Cuban Consulate
" R M Ybor
401 Weldon & Whitaker
403 G A McLeod
" Lorraine Turpentine Co
408 E W Parker
" Clearwater Island Bridge Co
502 H M Faver
" M R Winton
" R E Baldwin
" G H Hodgson
507 S T Fletcher
509 G L Larimore
510 Fort & Parslow
" J G Parslow
513 J T Boykin
514 State Benefit Ins Co

306 Peter Grahn
" Economical Market
306½ Peter Grahn
" E G Sylvester
307 Curry Bldg Barber Shop
308 T L Edwards
309 Singer Sewing Mach Co
313 Hotel Almo
Florida av X
404½ Mrs M V Miller
408 R B McLaws
409 Tampa Auto Exchange
Marion X
502(a) Andw Chakenis
504 Mrs S D Robles
506 Mrs M E Burnett
Morgan X
601 Edward Johnson*
602 Tampa Harness & Wagon Co
603 G D Mention*
605 Walter Stewart*
607 James Andrews*
" Eureka Bot Wks
609 George Jones*
611 R B Johnson*
n w cor Tampa Coca-Cola Bot Co

THOMPSON ELECTRIC CO.
102-104 W. Lafayette St.
Phone 2706
DISTRIBUTORS
Lee Puncture Proof Tires

Chero-Cola
RESTFUL!
HEALTHFUL!!
DELIGHTFUL!!!

TAMPA GROCERY CO.
Wholesale and Retail
Main Store 1705 16th St.
Telephone 4691
MICHIGAN AVE. BRANCH
Telephone 4693
HYDE PARK BRANCH
Telephone 4695

BLUMBERG BROS. SMART FOOTWEAR
504 FRANKLIN STREET

Pierce X
704 Bena Dorsey*
705 Annie Evans*
706 Kittie Johnson*
708 George Irvin*
709 Sarah Williams*
710 Jennie Chadwick*
711 Cora Bellamy*
713 Mamie Price*
715 Mary Little*

Central av X

CATHERINE, W T — From Cypress n to La-Salle, 1 w of Habana

CAYUGA—From Nebraska av e to 15th, 6 n of Buffalo av

CEDAR AV—From Henry av to the river 2 e of Florida av

CEDAR AV, H P—From Grand Central av s to limits, 1 w of Hyde Park av
105 M C Nix
107 Mrs Rose Blanton
109 I J Getty
110 E B Davis
110½ J N Harrison
111 V H Knight
114 J C Blair
115 Grace Sprague
117 H J Kruse

Cleveland X
201 H G Keim
203 H L Dolive
205 Mrs M L Nighswonger
206 Travers Beaux
207 Mrs J V Black
208 Mrs W L Hanks
209 Mrs E M Greeson
210 Mrs M C Hettenhauser
211 R L Bentley
212 W E Atkinson
213 Mrs A M O'Neill
" J J Earle
214 J B Armstrong
215 Mrs M A Cook
216 W J Chambers
217 S T Strickland

Platt X
309 M A Stuyvesant
311 L A Smith

Azeele X
405 F Martin-Veyne
408 E H Peter
412 W T Downes
414 Mrs A A Wimer
416 A E Holmes
420 F W Hill

DeLeon X
501 H E Shaw
503 Mrs F L Stevens

CENTER—From Woodlawn Cemetery n, 2 w of Ola av

CENTRAL—From Central av e to Nebraska av, 11 n of Buffalo av

CENTRAL AV — From Polk n to limits, 1 e of Pierce
801 Hamilton & Rodgers
810 Laura Barco*
814 Benj Green*
818 Louise Moore*

Cass ends
917 Harry Carter
921 O P Falsone
923 J A Falsone

Newcomb av X
1001½A Anderson
1002 D H Cotton*
1005 Jas Gamarello
1006 Benj Newman
1007 Louis Mourcakos
1007½A Mitchell*
1008½ Sunlight Club*
1010 Sunlight Mfg Co
" M S Wade
1011 Mary Ferguson
1019 Jno Smith*
1027 Joseph Thomas*
1028 Central Hotel*
1030 George Mouriakos
1034 A Gallos
1036 Crumley Young

Harrison X
1101 B B Roberts*
1102 Robert Mugge est
1103 Hattie Daniels*
1104 C H Wheeler
1104½Panama Hall*
1105 Ada Green*
1107 Saml Munger*
1108 Robert Mugge est
1113 Geo Sims*
1121½Jacob Lee*
1123 B H Goalwire*
1124 Emily McTeer*
1125 I H Leibreich
1126 David Kotler
1127 D A Hendricks*
1129 M B Davidson
1130 New Fla Ind & Coml Undertaking Co*

Emery X
1201 L G Carnes*
1202 Y K Meeks*
1204 Leota King*
1210 June Smith*
1213 John Wigg*
1214 Bertha Coleman*
1215 Salvation Army
1216 S L Randall*
1217 J W Hall jr
1220 M P Chappelle*
1222 H A Forbes*
1223 W H Gordon*

Constant X
1302 H C Strickland
1302½ L A Howell*
" Saml Thomas*
1303 Frank Fuchs
1307 Wm Weber
1308 W A Armwood*
1308½ Maxwell Combridge*
1309 Luke Alexander*
1310 Maceo Theatre*
1310½ F H Young
1311 Isadore Moed
1315 John Botalis
1318 Joseph Lee*
1320 Ellen Tutson*
1321 L J Goosby*
1322 Sadie Bell*
1323 Gus Fisher
1325 J C Fletcher
1326 Sarah Wall*
1329 Saml Neuwirth
1335 Chow King
1335½ J W Hall*
1337 F S Robinson*
" E J W Day*
1339 Geo Stamu & Co

Scott X
1407 Jno Smart*
1409 C H Wheeler*
1411 B J Mobley*
1414 Geo Boston*
1415 Emma Bell*
1417 Wm Mobley*

HILLSBOROUGH LUMBER CO.
YELLOW PINE LUMBER, MOULDINGS, SASH, DOORS and WINDOWS
OFFICE AND YARD Cor. 22nd St. & 6th Av Phone 2512
FACTORY and YARD 19th Av & Cypress St. Phone 3244

1418 C B McCoy*
1419 Jos Denson*
1420 Alice Cleveland*
1421 G F Stewart*
1423 Geo Smith*
1424 D H Truesdale*

Kay X

1502 Jose Quintana
1503 R B McDowell*
1504 Georgia Jones*
1505 John Coleman*
1506 Dave Randolph*
1507 Wm Day*
1509 Ida Higgs*
1510 Boston Bag Co
1511 Allen Lovett*
1513 W H Brown*
1515 Hester Brisbone*
1517 A J Prince*
" Beauty Heights Development Co
1519 Louisa Means*
1522 Jno Bettis
1523 I H N Smith*
1524 Frances Stovall*
1526 Alfred Simmons*

Estelle X

1601 E G Yoe
1602 Annie Walker
1603 Edgar Roberts*
1604 Weldon Williams*
1605 H M Douglass*
1606 Wm Campbell*
1607 Edward Wallace*
1608 Jno Clay*
1609 Alex Sparks*
1610 I H Leibriech
1613 Prue McDowell*
1617 Anna Johnson*
1619 E I Georges*
1619½ E C Clark
1621 E C Clark
1622 R T Helmly

Henderson av X

1701 Louis Tarralbas
" Mrs Louise Tarralbas
1702 Joaquin Hedesa
1703 J J Fitzgerald
1705 H Herzenberg
1708 W A Cooper
1710 Glenn Henderson

7th av X

1801 Louis Martinez
1803 H C Strickland
1805 Mrs R Miyares
" Joseph Miyares
1807 L A Wilson
1809 H L Lightfoot
1810 G A McLeod

Oak av X

1904 J M Gossett

Palm av X

2001 H M King
" H D King
2003 J R James
2008 C H Moorhouse
2010 W T McKewn

Ross av X

s e cor Tampa Heights Methodist Ch
2102 J W Sweat
2104 Mrs C R Sabourin
2105 F H Thompson
2106 Mrs J Toland
2110 I C Jenkins

Archer X

Park av X

2201 B Abramovitz
2204 Mrs M K Menendez
2205 J L Burns
" John Mahon
2207 J B Saffold

Frances av X

2302 C M Mobley
2304 J D Lewis
2305 J R Sharp
2308 H S Dawson
2310 E H Robson

Amelia av X

2401 Mrs C W Wells
2403 M W Law
2405 R L Law
" L A Shoemaker
2408 A K Stephens

Sparkman av X

2505 W B Groves

Michigan av X

2708 G F McWilliams

Stella X

2802 H A Barksdale
2804 H C Bulloch
" S F Goodrich
2808 W W Parrish
2809 F M Robles
2812 C L Knight
2824 J E Wall
2826 C M Blake

Robles X

2901 Max Kreher
2904 G A Pierce
2908 Mrs M E Andrews
2909 J W Bradley
2916 Mrs Bertie Lewis

CESPEDES AV, W T—From Arch n to Laurel, 1 w of Armenia av

CHAPIN, Palmetto Beach—From Tampa Northern R R e, 6 s of Park

CHAPIN AV—From Bay Shore blvd w to Hills av 2 s of Wallcroft

CHARLES—From 19th av n to 22d av, 2 e of Nebraska av
2901 G W Tipton
2903 A A Powell
2904 E J Scott
2905 Mrs L A Baggs
2906 J E Eisele
2910 W D Barron
2911 T O Billings
2912 R C Albury
2914 P Rodriguez
2917 M H Falck
2918 L B Lennon
2924 Jesus Garcia

CHARTER— From Kinyon av w, 1 n of the river

CHEROKEE AV, S H—From Hillsborough av n, 1 e of Central av

CHERRY, W T—From 19th av to limits, 6 n of Main

CHESTNUT, W T — From North Boulevard w to limits, 2 n of Main

CITRUS AV — From Florida av e, 4 n of Floribraska av

CLAIR — From Florida av e to Morgan, 2 n of Floribraska av

CLARK, P B—From 22d e to 30th, 3 s of Long

TIRES
MOODY & RUTISHAUSER
"KNIGHT" AND "BLACKSTONE" TIRES
6000 Miles VULCANIZING—RETREADING 3500 Miles
201 Franklin St., opp. "Times" Bld'g. Phone 4725

SHIFLEY METAL WORKS

TIN, TILE, SLATE AND GRAVEL ROOFING

1006 Tampa St., :: :: :: Phone 2080

CLARKSON AV — From 23d e, 3 s of 1st av

CLEVELAND, H P — From Hyde Park av w to limits, 1 s of Grand Central av

406 H H Brown Gro Co
407 F C Latham
408 C S Bohannon
409 W S Staley
410 J A Wheeler
" D M Woodward
410½F E Denig
" J D Miller
412 W B Elsbree
412½W A Benton

Cedar av X

506 W E Whitehead
507 C E Bonfield
508 Mrs R Braswell
509 R R Glenn
510 Mrs N R Buchanan
511 R H Smith

Magnolia av X

601 Mrs S R Kratz
602 J B Johnson
604 L N Crigler
605 Jose Fernandez
607 C O Munden
608 Mrs O N Leslie

Brevard X

708 M R Heege
709 John Marshall
710 D T Fielding
711 Lawson Magruder

Fielding av X

802 Mrs A Lee
804 Berry Cason

Boulevard X

906 Stephen Kissinger jr
908 R O Noel
908½ W W Jackson
909 F C Gerald
910 E H Weed
911 C N Tucker

Edison av X

1206 F T Graham
1210 A W Wever

CLEVELAND, Palmetto Beach — From Tampa Northern R R e, 4 s of Park

CLEVELAND AV, W T —From Arch n to Beach, 4 w of 20th av

CLINTON AV — From Florida av east, 1 n of Bay

COLLINS, W T — From Havana av w, 9 n of Ivy

COMANCHEE AV, S H —From Nebraska av w to Central av, 2 n of Hillsborough av

COMMERCE—From 205 Krause s to Carew

CONNECTICUT AV — From Jersey av s, 1 w of Massachusetts av

CONOVER PARK AV, S S—From Nebraska av w to Central av 2 n of Wilder av

CONRAD, W T—From 19th w to limits, 9 n of Main

CONSTANT E — From Ashley e to Nebraska av, 1 n of Fortune

104 Henry Waldron*
105 J Sanchez

Tampa X

Franklin and Florida av X

403 J E Emanuel
405 Alfred Hadley
406 Mrs A Romero
407 T H Huggins
408 W M Bowery

Marion X

504 Wade Perrin*
509 Margaret Marshall*
511 Vinnie Siplin*
513 Dallas Bros*

Morgan X

s e cor St Louis Cemetery
604 J L Williams*
606 W O Bartley*
608 Bowman Church*

Pierce X

704 Irwin Brooks*
706 Corrie Scott*
707 Afro-Am Ins Co*
709 T C Miller*
710 Jno Finch*
711 H W Daniels*
712 Georgia Davis*
713 Henry Gorman*

Jefferson X

802 Genie Gilbert
809 Hilda Raymond
811 Elsie Anderson

Orange begins

814 Amanda Smith*
816 Charles Keith*
818 Wm Keeton*
821 Catherine Williams

Central av X

Lamar av X

1011 Annie Jordan
1012 Clarence Bennett*
1013 Sarah Wesley*
1014 Clarence Bennett*
1015 Ella Gibson*
1017 Annie Lowrey*
1018 Xavier Lightfoot*
1020 Millie Smith*
1023 Raleigh Thompson*
1025 Emma Logan*
1027 Paul Livingston*
1029 Frank Moore*
1030 Celia Riley*
1032 Leona Jones*
1034 E I Leorges*
1113 Georgia Newman*

Governor X

1201 Mamie Cook*
1202 Charles Reese*
1203 Caldonia Snarl*
1205 Rosa Barnes*
1206 Victoria Eastland*
1208 Throne Stephens*
1210 Daisy Myers*

Nassau X

1211 Wm Posey*
1215 Wm Simms*
1217 M A Larkins*
1219 Eugene Hayes*
1221 Mary Johnson*
1223 Anna Williams*
1225 Annie Jones*
1227 Isaac Croskey*
1229 Texella Bradley*
1231 Wm Jackson*

Bush ends

1234 Lizzie Fisher*

WE CAN FURNISH YOU

ANY DIRECTORY PUBLISHED

in the World at Publisher's Price. Same Day Order is Received

R. L. Polk & Co.

PUBLISHERS

Jacksonville, Birmingham, Detroit, New York

Brick, Sewer Pipe, Cement, Crushed Rock, Lime, Sand | **W. R. FULLER**
408 Zack St. **Phone 2207**

1236 Bud Jenkins*
1237 Mamie Smith*
1238 Wm Robinson*
1239 Dennis Brown*
1240 Sarah Washington*
1243 Benjamin Rembert*
1244 Henry Alexander*
1246 Ida Bennette*

CONSTANT W — From Ashley w to river, 1 n of Fortune

Highland av X

208 Francisco Polara
211 C Massini
212 F Biando
213 D Mario

CONSTANT AV —From Harrison n, 1 w of Nebraska av

CONWAY—From S Nebraska av east 2 blks bet Carew and Eunice avs

CORDELIA, W T — From Albany av w to city limits, 16 n of Main

CORINA—From Tampa, Northern R R east, 7 south of 1st av, Palmetto Beach

CORK — From 1420 Swann av, south-west to S Rome av

CORINNE, P B — From Tampa Northern R R, e, 4 s of Long

CRAIG—From Ross av n to Palm av, 1 w of Ola av

CRESCENT PL — From W Lafayette at junction Grand Central av n to Tampa Bay Hotel grounds

102 Mrs A B Morrison

North A X

106 M G Gibbons
108 L S Oppenheimer
110 M E Gillett —Plant Park Infirmary

CRESWELL AV —From 15th e, 7 n of 24th av

CUBA— From Highland av w to Hillsborough river, 1 n of Fortune

CUMBERLAND— From Morgan east, 3 s of S A L Ry

604 Wm Tucker
606 L M Tucker
610 Wm Berryhill
612 David De Milt

Jefferson and Nebraska avs X

909 Geo Belton*
909½ James Bruce*
910 M Summerset*
911 G W Caldwell*
912 Geo Robertson*
916 Blanche Walker*
918 Lettie Harper*
921 Danl Robertson*

CURTIS AV—From 4702 Nebraska av east and west, 7 north of Buffalo av

CYPRESS—From Hillsborough river w to N Boulevard, 5 s of Laurel

CYPRESS, W T—From N Boulevard west to limits, 5 s of Laurel

DAKOTA AV S—From 1518 Grand Central av s to limits, 7 w of Boulevard

105 Matilda Grant*
107 A I Dudley*
109 B F Green*
110 D D Guy*
112 G E Rockwell*
113 Mt Zion A M E Church*
114 Nannette Fryer
115 Timothy Counts*
116 J W Green*
117 Joseph Stanley*
118 Wm McGee*
119 Wm Wiggins*
121 I Thorington*

Cleveland X

203 Victoria Johnson*
208 Archie Smith*
209 Hazel Thomas*
210 James Brigham*
211 Gabriel Ringfield*
213 L Robinson*
217 W Jones*
219 J L Crowell*
220 W Bryant*

Platt X

302 Mary Cash*
303 Simon Moses*
305 Amanda Brown*
315 W Hyde Park Sch*

Azelle X
Horatio X
DeLeon X

709 M T Christian

Swann av X

805 J M Gibson
806 E A Cole
808 J R Saunders
815 E U Nores
816 E J Seaborn
819 Pearce Nolan
820 M P Caraballo
821 W P Jackson
825 J K Love
830 J G Zendegui
833 H C Edwards
836 J K McKeand
837 E B Quinby
840 W M Jennings
847 C D Cooley
851 C J Belgau

Morrison X

901 David Gallagher
906 Mrs Mabel Knowles
909 J L Hollingsworth
912 G F O'Brien
928 W M Hawes
930 W B Haward

Watrous X

1001 J B Byron
1002 J H Thornton
1015 T A Stewart
1017 G F Weidman
1023 A L Cuesta jr
1025 P G Waldron
1029 A C Moore

Rhodes-Pearce-Mahoney Furniture Co.
1011-1013 Franklin St. **Tampa's Largest Retail Store**

E.W. PARKER
404-408 Curry Bldg. Phone 2004
GENERAL CONTRACTOR

AMERICAN LAUNDRY
And Dry Cleaning Co.
D. P. Towne, Mgr.
HARRISON STREET
COR. TAMPA STREET
PHONE 4-3-2-1

DANDRIDGE AV—From Elmore e to Nebraska av, 3 n of Floribraska av

---

DECATUR — From the river n, 2 w of Kinyon av

DEKLE — From Florida av east and west, 2 n of Henry av

DEKLE AV—From Watrous southwest, 1 n of Hills av
1722 W E Gregory
1910 C W McCormack
1913 C T Jones
1916 H A Struss
1917 J W Lawes
1920 W W Thomas
Gunby av X
2007 J W Van Buskirk
2008 James Fogg
2010 L R Rhodes
2011 M C Collins
2016 J E Shepley

DELAWARE AV N—From Grand Central av n to A C L R R, 2 w of N Boulevard
108 Mrs S J Bemis
110 C J Christman
114 Mrs M J Vaughan
North A X
202 T B Sherrill
North B X
— Tampa Wood Co

DELAWARE AV S, H P (formerly West 12th av) — From Grand Central av s to limits 2 w of Boulevard
108 E F Murrill
109 Mrs K E Grable
110 C F Kaden
111 H A Regar
113 J A Prowinsky
117 P B King
Cleveland X
208 J H Murray
209 S N Cornwall
210 W H Heene
Platt X
310 E R Hill
314 Mrs V D Moore
316 A D Anderson
318 D W Ross
320 W L Pou
320½E F Pent
Azalee, Horatio and DeLeon X
601 J J Hulsey
605 C C Hawkins
606 H C Jones
West Bay ends
610 W S Doyle
611 W C Graham
613 W E McGahagin
Swann av X
701 L H Pierce
" Jno Walton
708 G W King
709 J M Poage
711 T D Jones
714 W P Ramsdell
715 W B Ennis
718 S P Steed
720 J P Scott
Inman av X
801 W F Himes
804 J C Martin
820 J H Halliday
821 K K Eychaner
825 H D McMichael
831 Sol Maas
838 C H Bristol
844 A J Reynolds
845 C E Thomas
Morrison X
901 Morris Wolf

DE LEON, H P—From Bay w to limits, 3 s of Platt
Plant av X
207 H P Inabnett
Hyde Park av X
405 C H Hopke
406 R O Deupree
406½Richd McSweany
407 E N Gracy
408½E E Fish
409 J M Holland jr
Cedar av X
503 Eli Witt
505 P O Markey
507 H S Phillips
509 E W Shaw
Magnolia av X
610 C V Dickins
612 R J McMaster
Brevard av X
Fielding av X
800 W D Bailey
804 C T Ansley
806 C E Henderson
808 D D Maney
Boulevard av X
Edison av X
1003 W J Wylam
1004 C H Witt
1006 A H Cross
1007 Arthur Chaires
1008 L W Carlisle
1010 DeWitt Griffin
1012 J E Sherman
" Meyer Levine
S Delaware av X
1101 D L Thomas
1105 H L Sumner
1107 G H Schwaen
S Willow av X
1303 J S Vernier

DENA—From 13th east, 1 n of 26th av

DE SOTO, P B—From 2d east to 30th, 1 s of Long

DE SOTO AV — From Bay Shore blvd n, 1 e of Howard av

DEWEY, W T — From Albany av west to city limits, 17 n of Main

---

DIVISION—From Hillsborough river w to N Boulevard, 1 s of Arch
206 Manuel Vasquez
280 Andrea Rey
209 Louis Cole
210 A Baldes
211 M Lopez
212 F Rodiguez
213 J Gonzalez
219 S Lopez
221 M P Corcho

DIXON AV, S H—From Gray av s to Sleigh av, 1 e of Florida av

The LAWRENCE DRUG STORES For Your Prescriptions
COTTER'S --- ECONOMICAL --- COURT SQUARE
Phone 2616 Phone 2657 Phone 2619

DREW AV — From Washington north, 4 e of Jefferson

DREW ADDITION, W T —From Armenia av and Alvaro n w

EAGLE, H P — From Hillsborough river w to Plant av, 1 s of Lafayette
102 J F Jones
106 Mrs E Alexander
108 H S Cameron
112 C E Mayo
" C M Fielding
" R D Wakeley
" Barnett Wool
" Mrs S Ravenkamp
" J T Walsh
3d av X
202 F W Morse
204 Mrs M Keller
208 W E Oxford
215 H C Bomford
Plant av X

EAST—From Whiting n to Twiggs, 1 e of Jefferson
201 T A McGucken
203 J L McGucken
204 B H Kessler
206 B H Lingham
306 L E Osteen
Lafayette X
405 F W Ball
407 Theo Lesley
409 Mrs M M Clay
411 Harry Nelson

EAST—From Ohio av n to Buffalo av, 4 w of Tampa
3802 Mrs J H Holmes
3812 W F Miller
3902 W J Henderson
3904 L B Parish
3906 M E Scott
3910 J W Wood
3912 R E Weatherford

EDISON AV NORTH—From Grand Central av n to A C L R R, 1 w of N Boulevard
106 Tampa Bus Coll Dormitory
" Tampa Bus Coll
108 R A Ely
109 Mrs E Studenberg
110 J O Weatherwax
112 H E Cowart
114 Jessie Wauchope
North A X
206 B H Stephens

EDISON AV S, H P—(Formerly West 11th av), from Grand Central av s to limits, 1 w of Boulevard
103 G P Dickinson
104 E W Bowen
" Frank Eichelberger
105 G S Davis
106 D W Johnstone
107 Mrs E J Smith
109 B S Robertson
111 F J Kennard
Cleveland X
209 W D Frisbie
210 C N Bardin
211 G H Cooper
212 Mrs H V Davis
214 Serafin Sanchez
215 Mrs J N Brown
216 Mrs A Leber
Platt X
305 Jno O'Donoghue
307 J A Cashin
308 E H Kratz
309 A B McMullen
310 R D Martin
312 L H McIntire
314 T T Olsen
315 G W McMullen
317 Waldemer Kueter
320 O J Frierson
Horatio X
709 J B Charles
715 C B Parkhill
716 D F Owen
717 L P Hale
718 R D Whiteside
727 C D Thames
Inman X
801 Philip Shore
802 H M Cook
804 Addison Logan
810 E P Purcell
818 C B Sweet
821 Offin Falk
835 Ernest Maas
839 Clarke Knight
Morrison begins
Swann av X
901 C B Bryan

EGLINTON—From Lincoln av e, 1 n of Pine

EIGHTEENTH — From 1st av n to limits, 1 e of 17th
1205 Sol Daniels*
1206 Frank Moran*
1207 M Kimberly*
1209 Jas Patterson*
2d and 3d X
1402 Jas Herbert*
1404 Andrew Mills
1408 Edw Green
1409 Wm Hamilton*
1410 Geo Mingo*
1411 J Roberts*
1412 Richard Roberts*
1413 Jesse Carter*
1414 M Garcia
4th av X
1500 J Alvarez
1501 P Reque
1501½ J Rodriguez
1502 Mrs E Reiley
1503 B Crespo
1504 Mrs B Gomez
1505 W H Danford
5th av X
1605 J Radillo
1609 Jose Santos
1610 D Marto
6th and 7th avs X
1810 Arrango & Co
1812 F Casala
8th av X
1902 O Ayala
1907 C Ciccarello
1908 Jose Manuel
1910 Eva Soso
1911 J Verdi
9th av X
2006 A Hernandez
2008 Y Zampito
2009 Mrs V Demos
2011 R Cavallo*
2013 Demmi Cigar Co
10th av X
2107 P Lopez
2109 Mrs U Marichal
2111 R Nunez

Coca-Cola
TAMPA COCA-COLA BOTTLING CO.
TELEPHONE 579

CLAUDE R. PARK CO.
ALL KINDS OF INSURANCE
Phone 4561 Bank of Commerce Bldg. P. O. Box 1078

Beckwith & Warren Co.
REAL ESTATE AND LOANS
LOANS A SPECIALTY
City Realty, Timber Lands and Orange Groves
FIRST NATIONAL BANK BUILDING

11th av X
2203 J Vaccaro
2204 Oliva Ferreria
2206 Jose Suarez
12th av X
2301 F Rodriguez
2308 A Lavandera
2309 C Diaz
2311 Berriman Bros
2314 M Martinez
2316 Jose Gomez
13th X
2406 A San Juan
2412 C Rivero
2414 M Lopez
2416 F Rojo
14th X
2506 F Gonzalez
2507 F Bazarti
2508 R Alvarez
2510 J Pana
2511 A Colado
2512 R Gonzalez
2513 S Secade
2514 A Costa
15th av X
2602 C Iozzo
2604 C Yraola
2605 A Palermo
2608 Jose Veira
2609 M Blanto
2610 D Pelaez
2611 C Gomez
2612 J Ficarotta
2613 J Fernandez
2614 A Castellano
Michigan and 17th X
2703 A Alvarez
2705 S Diaz
18th X
2902 R Sarro
2904 A Ciccarello
2905 Andres Giglio
2906 J M Frese
2909 F Dago
2911 J Benio
2912 R Sarro
2913 Manuel Campo
2914 A Diaz
2915 A Fernandez
2916 R Santirvo
2917 L Coton
2919 J La Rosa
2923 S Ferrara
3004 A Coniglio
3204 A Garcia
3205 H Morales
3206 A Feo
3207 F Echeverria
3208 J Camba
3209 U Jeronimo
3210 Y Savarese
3213 F Gonzalez

EIGHTEENTH AV—From 12th e, 2 n of Michigan av
1201 P Perez
1205 H F Lewis
1206 J MaVabal
1208 John Hoerber
1209 W H Mobley
1212 J A Berg
1214 J A McDonald
1216 F Serano
1217 Julio Rivero
13th X
1301 Pedro Lluis
1302 Ramon Sanferio
1303 L M Gonzalez
1304 Henry Suarez
1305 G Fernandez
1306 F S Gregory
14th and 15th X
1502 M T Doran
1503 Robt Fields*
1506 R Rodriguez
1507 Jose Quiros
1508 Y Fernandez
1509 Jose Suarez
1510 H Dominguez
1512 F Suarez
16th to 18th X
1810 A Valdivia
1823 A Holloman*
19th X
1901 A Cubillas
1905 D Colmenerio
1907 V Colmenerio
20th X
2002 V Corres
21st and 22d X
2205 G P Moseley
2207 Nancy Greaves
2209 B W Greaves
2210 Frank Spielman
2211 Jas Brownlee
2213 Wm Ross
2215 D J Dupree
23d and 24th X
2409 Bernard Spielman
2411 D J Wadsworth
2416 Mrs S L Hoard
2417 Henry Button
2421 C W Stone
2418 O E Jacks
2422 J L Thompson
2423 C H Smith
2424 W B Crews
25th X
2510 Belle F Dowden
2511 Richard Ellis
2514 James Reed*
26th X
2601 P L Buzbee
2602 W B Reed*
2604 F A Chancy
2608 C F Williams*
2610 J E George*
27th X

EIGHTH AV—From Nebraska av e to 25th, 1 n of 7th av
906 Maria Tynes*
907 Elsie Shaw*
908 Saml Albury*
909 Chester Chestnut*
910 Annie Thomas*
911 Louisa Gonzalez*
912 Geo Davis*
Wilson Lane begins
914 Phillis Walton*
915 H Perez*
916 Eugene Wilmore*
917 Adam Chambers*
918 Chas Alexander*
919 Sib Bailey*
921 B F Waters
923 Leon Schaker
926 Arabella Morris*
928 John Forcer*
930 Jas Johnson*
932 A Thompson*
933 May Brewington*
934 America Sosa*
935 James Edwards*
936 R Fuentes*
937 Rosa Dorsett*
938 Jasper Little*
939 Geo Lee*
940 Earl Allen*
941 M Lockwood*
942 Mrs Minna Morrison
943 J Demata
944 Frank Armstrong*
948 Bessie Jones*
950 Sarah Charles*
952 Gabe Lee*
954 Edward Brown*

1216 FRANKLIN ST. | V. FICCIO, MERCHANT TAILOR for Ladies and Gents Prices Reasonable---Work Guaranteed We have a Cleaning and Pressing Establishment We Call For and Deliver Work | PHONE 3983

P. F. LYONS PHONE 4336
301 Franklin St.
Fixtures, House Wiring Electrical Repairs

956 Foster Valesque*

10th X

1002 Manuel Conte
1005 E Jones*
1007 A Canzel
1008 Mrs A Puig
1008½G Carbonell
1009 L Bergara*

11th av X

1010 Pablo Valdez
1011 N Alvarez
1013 Ambrosio Duran
1014 Wm Baker*
1015 J Macurupanga
1016 J Garcia
1017 F Valdez*
1018 F Lemuy
1019 F Corbett
1020 J Goldwire*
1021 T Furman*
1022 J Fleitas
1023 J Villalon*
1023½R Segundo
1024 S Domingo
1025 E A Brantley
1026 F Castillo
1027 Benito Lemus
1028 A Hernandez
1029 J Betancourt
1031 J Garcia*
1034 R Berrerra
1036 Jose Rodriguez

12th X

1201 S Rodriguez*
1206 F Simon
1207 P Ruiz*
1208 M Mendez
1212 C Del Castillo
1213 B Troncoso*
1214 F Roque
1216 C Rodiguez
1217 J Linchetta*
1218 Chas Cartwright*
1220 M Saliva
1221 M Manresa*
1222 Mrs C Marti
1223 Annie Bailey*
1223½George Hendrix*
1224 V Pelarez
1225 N Mandresa

13th X

1301 E Hernandez*
1305 Juan Gonzalez*
1307 S Richardson*
1313 Fire Sta No 2
1315 J Rodriguez
1317 J Pedrosa
1323 Regueira & Gonzalez

14th X

1406 C Sabin
1407 R Permuz
" J Rodriguez
1407½J Lopez
1409 A Lago
1410 J Arrojo
1412 Jose Arrojo
1413 L Lopez
1414 E Aviles*
1418 A Garrido
" J Mosa
1420 M Dien*
1422 E F Gutierrez
1422½M Fernandez

15th X

1507 M Quesada
1508 A Garcia
1509 E Vergara
1511 R Escobar
1512 J Suarez & Co
1513 J Santiago
1514½J Bustamante
1515 J Febz
1516 L Azaceta
1517 L Fontecilla
1518 A Huerta
1520 German Puig
1523 R Fernandez
1524 J Aguado
1526 T Miro

16th X

1609 Latin-Am Harness Shop
" E Rojas
1611½R Di Corte Union Hall
1612 Cigar Makers' Union Hall
1613 F Rotollo
1615 C Salvato
1617 A Balanca
1619 Carlos Perez
1 20 P Caldona*
1624 Mrs A Rodriguez
1626 Mrs V Perez
1628 M Valle
1636 Mrs A Candileri

17th X

1701 G Gullo
1702 D Traina
1703 Ignazio Gullo
1704 V Nuncio
1705 G Gullo
1706 Adela Pablo
1707 A Perez
1708 R Martinez
1709 Louis Pitisci
1710 E Retamearro
1711 Felipe Leto
1712 F Demme
1715 A Rico
1716 J Cicarone
1716½U Abreuo*
1717 M Vaedacud
1718 Vincente Nuccio
1719 Jose Oteri
1722 A Garcia
1724 P Pizzolato

18th X

1901 F Maldonacto*
1802 J Caccitore
1803 S D Weber
1804 J Latta
1804½J Ballomino
1805 F Barletto
1806 F Gomez
1807 A Di Stefano
1808 A Ferlita
1809 M Cardosa
1810 F Blanco
1811 R Fernandez
1812 Jose Leto
1813 G Quarto
1814 R Ferlita
1815 S Mortellaro
1816 B Barone
1817 S Rodriguez
1818 N Ginex
1819 E Rissuli
1822 S M S Italia

19th X

1901 S Fontana
1902 Pietro Martino
1903 Nicolo Oddo
1904 F Sierra
1905 D Costa
1907 R Coniglio
1908 F Micele
1909 Ciro Conetto
1911 F Comparetto
1912 P Mule
1913 G Malone
1914 V Locicero
1915 P Carrera
1917 G Saladino
1918 A Hipolito
1919 S Napoli
1920 P Filipello & Giglio

20th X

2001 F Pullara
2002 N Bruno

SOUTHERN MERCANTILE AGENCY
32 Bank of Commerce Building
Phone 71-218
MEMBER AMERICAN COLLECTION SERVICE
Collections Anywhere
ON COMMISSION
Credit Reports Detailed and Discreet

TAMPA ELECTRIC CO. Electric Motors, Fans, Irons, Heating and Cooking Apparatus, Etc.
814 TAMPA ST.

KING'S DRUG STORE
515 FRANKLIN ST. PHONES 4077 AND 4057
P. B. KING, Manager Open All Night.
A Good Place for the Sick, Hungry and Thirsty.

Don't Forget Our New Store — King's Red Cross Pharmacy
Michigan, cor. Highland Ave. Phone 3296

OWEN-COTTER JEWELRY CO.
609 FRANKLIN STREET
PHONE 4324
TAMPA, FLORIDA
DEALERS IN DIAMONDS, JEWELS, GOLD AND SILVER
JEWELRY AND NOVELTIES, WATCHES, CLOCKS, CUT GLASS, HAND PAINTED CHINA AND LEATHER GOODS
FINE REPAIR WORK

2003 C Galis
2006 M Giardano
2005 T Chico
2006 M Giardino
2007 P Gutierrez
2008 P Martellaro
2009 Josefa Cano
2010 J Fernandez
2011 Pardo & Gonzalez
2012 R Hebia
2014 P Figarotta
2015 Jose Diaz
2016 S Caltagirone
2017 M Barretta
2018 R Menendez
2019 J Fernandez
2020 V Massilo
2024 J Conetto

21st X

2100 V Candiliere
2103 H F Taylor½
2104 R Reina
2105 A del Pino
2106 V Candiliere
2108 C Shiro
2110 G Provenzano

22d X

2201 Caroline Monroe*
2202 C Johnson*
2204 Wm Brown*
2215 M Gonzalez
2216 A Orr
" A Erquia
2217 J J Miller
2218 S Mortellaro
" N Puglisi
2219 G Richards*
2220 Mrs E Capo
2221 Mrs F Rodriguez
2222 R Contrera
2224 Angel Gomez
2226 L Parra
2229 P Prunado
2231 Ruth Willis*

23d X

2304 C Caldoroni
2305 M Sierra
2306 J Gallione
2606 Tampa Floral Co
" Anton Fiehe

ELEVENTH—From 1st av n to limits, 1 e of 10th

2d av X

1302 Ruby Hart*
1306 Theo Walker*
1307 Wm Jenkins*

3d av X

1406 Jno Williams*
1408 Murray Brown*

4th av X

1501 Geo Tilley*
1503 A Jefferson*
1506 Wm Harvey*
1508 Wm Watson*

5th av X

1605 Geo Rivers*
1607 Manuel Padrone*

6th and 7th avs X

1702 J E Washington*
1706 Marie Hughes*
1708 Lois Taylor*
1710 B Alfonso*
1714 Annie Tucker*

ELEVENTH AV—From Nebraska av east to limits, 1 n of 10th av

903 Pastor Chavez
905 Miss M E Baker
906 R Valdespino
907 F Serrano
909 E Martinez
911 E Fernandez
914 Max Argintar
915 J G Walker
916 R Duque
917 A C Ramirez

Florence X

918 A Guerra
920 J Mascunana
921 F Gonzalez
922 F Di Leo
923 J Alvarez
924 H Arce
924½A Alvarez
925 Dolores Alvarez
926 C W Mobley
927 F Fernandez
928 Wm Noron
931 J E Oglesby
933 T Vega

10th X

935 A Hernandez
937 P Campina
939 M Capas
940 Mario Limia
941 J Zorrilla
942 Francisco Lopez
943 R Correz
944 P Delaporte
945 P Gonzalez
945½M Alvarez
946 Jose Suarez
947 J Moran
948 A Sucarichi
950 Jose Vega
953 Iglesia Pres Ch

11th and 12th X

1201 P Largel
1206 Lisardo Caras
1208 A Ybanez
1210 R Rodriguez
1211 J Longval
1212 Tomas Sanchez
1213 Francisco Perez
1214 M Tudela
1216 A Duarte
1218 R Dominguez
1219 Adolfo Perez
1222 N Herrera
1224 J Valdes
1226 Jesus Castro

13th X

1301 M Lopez
1303 F Calderon
1304 S Toledo
1306 M Jijon
1307 J Lacalle
1308 A Perez
1309 Mrs T Martorell
1310 F Cubino
1311 F Suarez
1312 Alberto Nunez
1313 A Noriega
1314 C Gallardo
1315 J Garcia
1318 U Reyes
1319 J Garcia
1320 J Bufil
1321 F Prelleso
1322 D Montesino
1323 J M Tournade
1324 F Rodriguez
1326 Ramon Ferrero
1328 A Perez

14th X

1402 M Rubio
1403 Concha Perez
1405 F Ayala
1407 Mrs L Maseda
1408 Jose Garcia
1409 George Beltram
1410 Carlos Baez
1411 P Demesa
1412 G Roy*
1414 V Williams*
1416 Domingo Alamo
1420 J Rodriguez
1422 H N Roberts

Jay E. Bigham & Co. | Auditors and Public Accountants
418-419 Citizens Bank Bldg. Phone 2206

1424 L F Collado
15th X
1507 M Gordillo
1508 Ramon Sierra
1509 F Brito
1510 L Garbalosa
1511 Carlos Vacaro
" M Ventacuel
1512 L Guadarrana
1513 M Gallats
1515 R Fernandez
1516 E Rubio
1517 Jose Jimenez
1518 A J Perez
1520 R A Garcia
16th X
1601 H Alfonso
1603 J Garcia
1606 Emma Naya
1608 A Gonzalez
1607 P Rodriguez
1609 E Fernandez
1610 Ramon Colome
1611 Mrs C Roza
1612 J Alvarez
1613 Jose Alonzo
1614 L Lopez
1616 Jose Arreguz
17th X
1706 St Joseph Sch
1710 T Perez
1712 E Montenegro
1714 J G Pumariega
1716 M Rosales
18th X
1801 Mrs R Gullo
1802 C Romuro
1803 S Gullo
1804 G Leto
1805 J Guerra
1806 S Gonzalez
1807 Y Liccio
1808 A Escobedo
1809 M Rodriguez
1810 C Gomez
1811 T Balbona
1812 J Bardio
1813 R Fernandez
1814 R Betancourt
1815 Antonio Cueto
1816 M Montalano
1819 A Fernandez
1820 C Vilardebo
1822 G Ciccarello
19th X
1901 A Perez
1902 E Ameneda
1902½J Valento
1903 J Caesar
1904 R Alfonso
1905 S Gonzalez
1906 J Greger
1907 C Testaceca
1908 L Garcia
1909 A Piazza
1910 T Provenzano
1911 R Fernandez
1912 J Herrero
1913 R Fuentes
1914 A Alverez
1916 Manuel Perez
1917 Manuel Costalez
1919 M Ciccarello
20th X
2007 P Spicola
2009 J Fernandez
2011 I Comparetto
2013 E Chavez
2015 F Leto
2017 A Coniglio
2019 F Ascuro
2021 R Suarez*
21st X
2102 M Menedez
2104 J Perez
2105 O Rosello
2106 J Martinez
2107 K Filocco
2108 M Garcia
2109 Mrs C Castellano
2110 Pietro Carlisi
2112 Manuel Valdez
22d X
2207 Ruth Willis*
2208 Amelia Ramos*
2209 P Piccaretto
2210 A Angelo
2211 C Garcia
2212 M Blanco
2213 V Pendino
2214 A Amores
2216 Pedro Figlio
2217 Pedro Figlio
2218 L Loranzano
2219 Ramon Cueto
2220 L Lorazano
2224 Juan Blanco
23d X
2306 A Lapino
2308 N Massari
2310 D Tagliarni
2312 P Ardizon
2314½P Albano
2316 A Vacanti
2318 A Afarle
24th X
2402 R Lazzara
2404 F Lazzara
25th X
2524 N Geraci
26th X
2624 S Parrina
27th and 28th X
2804 Jas Delome*

ELEVENTH AV, W T—From A C L tracks n, 1 w of N Boulevard

ELIZABETH — From Janette n, 1 w of Tampa

ELLA MAE AV—From Morgan e, 1 s of Carew av
901 E F Averill
912½W H Young

ELLIOTT—From A C L R R, e to S A L, 2 n of Zack

ELLIS AV—From Livingston av e, 2 n of Buffalo av

ELMORE AV — From Michigan av n, 1 e of Central av
2708 G W Smith
2710 J J Barrow
Forest av X
2802 J W Simmons
2808 J H Bradley
2809 L F Joh
2810 L M Bradley
2812 Paul Kreher
2816 H P Bailey
2820 J A Seward
2824 Geo Cavanagh
2827 Mrs J B Ward
2828 J T Cox
2830 Adam Goebel
Robles X
2908 J A Thompsodn

FLOWERS
TAMPA FLORAL COMPANY
ANTON FIEHE, Proprietor
2606-2612 8th Ave. Telephone 2896

Taylor's Drug Store "The Best Always"
THE NEAREST DRUG STORE WE WILL SEND IT
602 Franklin St. Phone 2691

Polk's Publications Over 100 City Directories
GAZETTEERS AND BUSINESS DIRECTORIES OF MANY STATES, MEDICAL REGISTER AND DIRECTORY OF NORTH AMERICA, DENTAL REGISTER AND DIRECTORY OF THE UNITED STATES AND CANADA, MILLERS', LUMBER AND REAL ESTATE DIRECTORIES, AND

ELMWOOD AV (Palmetto Beach)—From Tampa Northern R R east, 9 s of Park

EMERY LONG — See Long Emery

EMERY SHORT — See Short Emery

EMILY EAST — From 3310 Tampa east
102 Mrs M L Powell
105 M G Roberts
106 T J Steele
112 W H Baskin
113 R F Smith
114 J B Cooper

EMILY WEST — From 3310 Tampa west

EMMA — From Central av to 10th, 5 n of Buffalo av

ENGLEWOOD — North of Buffalo av and east of 22d

ENTERPRISE AV — Changed to 12th av

ESTELLE E — From Ashley to Nebraska av, 5 n of Fortune
102 H Hackburn*
104 Carl Natiell*
Tampa X
Franklin, Florida av and Marion X
502 L J Weber
504 R L Cason
505 A E Edwards
Morgan and Pierce X
705 Lillie Truesdell*
Jefferson X
807 Bernice Perkins*
811 Jas Hinsville*
812 Edw Finley*
814 Ella Morris*
816 Richd Moore*
818 Kate Anderson*
820 Beulah Simmons*
822 Clara Walker*
1004 Robt Kirkland*
1005 Mattie Lane*
1006 Love Brodie*
1007 Henry Dallas*
1008 John Mitchell*
1012 J J Dickerson*
Governor X
Lamar X
1201 W Larkins*
1203 Henry Williams*
1205 M Hayes*
1207 J Bosfield*
1208 James Baker*
1209 Daniel Jones*
1210 David Holloway*
1212 C Williams*
1213 Lorenzo Vesta*
1215 G D Griffin*
1216 W Vesta*
1219 Hanson Phillips*
1220 D E Furlong*
1222 C Jones*
1223 Clara Davis*
1224 Eugenia Headley*
Grand X
1303 Wm Williams*
1305 Martha Mickens*
1306 Lillian James*
1307 Cora Nixon*
1308 Wm Jackson*
1309 W H Brown*
1310 Ruth Harris*
1311 Hill Miller*
1312 Wm Pope*
1313 Annie Roomer*
1314 J J Meyers*

ESTELLE W — From Ashley w to Hillsborough river 5 n of Fortune
101 Mrs C C Messick
108 Charles Thomas*
Highland av X

EUCLID AV E—From Tampa e to Florida av, 1 n of Michigan av
102 J F Vaughan
103 J B Andreu
104 T E Gilbert
105 D S Dunn
106 R W Buckner
109 T W Johnson
110 L T Stewart

EUCLID AV W — From Tampa w to Highland av, 1 n of Michigan av
103 Wm Webster
105 W H Campbell
106 J H Jones
107 W H Mein
108 Geo Sibthorpe
110 W P Rogers
Ola av X

EUNICE AV—From Jefferson e to Hillsborough Bay, 1 s of Cumberland
801 Mrs L E Ray
803 Lee Johnson
805 H C Hall
Nebraska av X

EVA—From A C L e to S A L Ry, 1 n of Zack

FIELDING AV, H P—From Grand Central av s to Hillsborough Bay, 1 w of Brevard av
104 L E Watkins
" N O Thompson
106 J S Dodds
" J M Stark
107 T G Hucks
108 E Z Frazee
112 W P Jackson
" H G Lester
115 R Bucksbaum
Cleveland X
203 J T Coleman
204 P A Washington
205 W H Scheidler
205½ R B Shannon
206 W R Heightington
209 W P Gaillard
209½ C S Rights
" J C Hardwick
211 R L Richard
211½ E W Pyburn
212 J R van Julsingha Blinck
213 Mrs R L Turner
215 T C Folsom
Platt X
304 W H Weaver
306 T P Kelly
307 J G Mackey

MAILING LIST SERVICE
Trade Lists of every description and for any purpose compiled from latest data obtainable, insuring the highest possible degree of completeness and accuracy
R. L. POLK & Co. New York : Chicago : Jacksonville : Birmingham

Hodge & Sherman
"FAVORITE STOVES AND RANGES"
502-804 Florida Ave. Phone 3424

308 C D Pettingell
309 J W Sherrlil
310 M H Mabry
Horatio X
Azeele X
DeLeon X
Bay X
705 J T Westmoreland
709 E P Ketchum
712 Mrs K C Ferris
720 Mrs M Phillips
722 K E Whitaker
725 J J Elliston

FIFTEENTH—From 1st av n to limits, 1 e of 14th

2d and 3d X
1402 Ramon Perez*
1404 George Howard*
1405 T H Horton*
1406 Hazel Owen*
4th X
1504 Clem Paramore*
1506 Wm Sikes*
1512 Mamie Smith*
5th av X
1602 Lucile Nevils*
1604 Jennie Prentiss*
1606 Bobbie Jones*
6th av X
1704 A Lala
1705 D Chino
1708 M Rosende
1709 Jose Fernandez
1710 Pedro Pons
7th av X
1805 J V Lopez
" Jacob Highsmith
1805½ F C Latham
" A J Kohly
1806 N Torretta
1807 Armayor & Co
1810 Jose Valderrama
1813 A Diaz
1814 V & P Spoto
1814½ J Fernandez
1815 P Martinez
1817 Onirbos Co Inc
1818 A Fernandez
8th av X
1900 A Noriega
" S Gerrerio
1901 King-Walker Hdw Co
1902 Calvo & Alamo
1904 Son Lee
1904½ V Suarez
1909 Clark Memorial Baptist Church
1910½ V Garcia
1914½ C Cuerva
" G Alvarez
9th av X
2001 Antonio Lopez
2003 Emelio Gonzalez
2004 Manuel Sarabia
2005 Primo Cotarelo
2006 Jose Llangest
2007 Mrs M Gonzalez
2008 C Martinez
2009 Mrs A Gomez
2010 A Carbonell
2011 Jose Rodriguez
10th av X
2101 Raphael Chavez
2102 Ignacio Botino
2103 G Quinones
2104 A Ciccarello
2104½ G Ficarrotta
2105 L Hourruitiner
2106 Ybor City Printing Co
2107 Tomas Lopez
2109 Hermes Diaz
2111 Jose Diaz
2112 Francisco Arango & Co
11th av X
2201 J G Garcia
2202 J Fernandez
2203 T Vinagre
2204 M Gonzalez
2207 E Lima
2209 A Basalocia
2210 J De La Cruz
2211 Jose Greno
2212 J Alvarez
2213 Jose Diaz
12th av X
2307 M Mendoza
2308 J Sardina
2309 J Aviro
2310 Sorai Auli
2311 M Cabrera
2312 Alfredo Alvarez
2314 Manuel Garcia
13th av X
2401 A Martinez
2404 R Talevera
2407 B Rodriguez
2409 E Perez
2411 B Cabrera
14th av X
2501 Jose Cabrera
2502 Y Perdomo
2503 Mrs N Camacho
2504 Jose Herrera
2505 M Carrasco
2506 Tomas Perez
2507 P Garcia
2508 A Lopez
2509 J Fernandez
2510 H Gonzalez
2511 L Barcia
15th av X

FIFTEENTH AV — From Nebraska av e to limits, 1st s of Michigan av
907 J H Simmons
909 N H Brooker
911 C Lopez
10th X
1001 F Serrano
1002 I Leon
1004 A Fernandez
1005 B J Harris
1006 Jose Isidron
1008 Carmela Risu
1008½ Jose Lopez
1011 M Garcia
1014 Juan Butari
1015 J D Gonzalez
1017 M Gonzalez
1018 Rafael Reyes
1020 R Cruz
1022 Maria Oliva
1024 Mary Marietta
1029 J San Juan
1031 V Aguas
12th X
1203 J Duckro
1205 I Fernandez
1209 M Rodriguez
1213 L Perez
1215 A Fernandez
13th X
1302 Moses Ward*
1304 John Straws*
1306 G Alcala
1308 A Santsy
1309 F Santos
1310 M Perez
1311 V Salares
1313 B Alonso
14th X
1401 U Perez
1405 J Lynn
1409 L Menendez
1413 M Perez

Southern Lumber & Supply Co.
Wholesale and Retail Dealers in
ROUGH AND DRESSED PINE AND CYPRESS
PHONE 3104 FOOT OF TYLER STREET

POLK'S MEDICAL REGISTER AND DIRECTORY OF NORTH AMERICA
Published by R. L. Polk & Co., Detroit

Fenole Chemical Co.

Complete Line Toilet Papers, Paper Towels. Drinking Cups, Etc with Serving Devices

1546 FRANKLIN ST. :: :: :: :: PHONE 3625

Hillsboro Shoe Hospital

Opposite Strand Theatre

Phone 2750

1415 A Gonzalez

115th X

n w cor V M Ybor Sch
1504 G La Barbera
1507 A Mortellaro
1508 R Fernandez
1512 D Gomez
1513 F Galban
1515 M Suarez
1516 Ricardo Garcia
1517 J Blanco
1519 J Alvarez
1520 J Suarez
s e cor Liborio Cigar Co

16th X

1604 R Rosaler
1605 J Villavesanir
1606 S Garcia
1607 G Caciatuz
1608 S Fernandez
1609 A Garcia
1610 J Perez
1611 T Beccna
1614 N V Rojas
1616 J Premado
1617 J M Martinez
1618 B Garcia
1619 S Leto
1622 P Perez

17th X

1706 G Cacciatore
1707 J Pita
1708 C Tones
1709 F Mero
1711 R Travalia
1712 S Salada
1715 Juan Italiano
1716 M Cadora
1717 E Pitisci

18th X

1803 R Fernandez
1805 L Baldi
1806 E Russo
1808 J Marlez
1810 L Quesada
1812 A Cuervo
1812½N Licare
1813 C Gonzalez
1814 M Garcia
1815 E Gonzalez
1816 G Diego
1817 G Leto
1818 F Giovengo
1818½S Leto
1819 J Coteron
1821 L Lorenzo

19th X

1903 Jose Suarez
1905 G Scaglione
1906 A Cicarello
1907 Marie Lopez
1908 Jose Hill
1909 G Frisco
1910 Felipe Lucia
1912 F Escola
1914 P Castellano
1915 J Ouida
1916 P Gilio
1917 J A Lozano
1918 Eloise Nuet
1920 M Rodriguez

20th X

2001 Felipe Vazquez
2007 D Quintano
2009 N Madruga
2011 F Lopez
2013 J Bustalo

21st and 22d X

2211 Berry Simmons*
2215 Manuel Garcia
2218 B Olave*

23d X

2305 H Estrada
2305½D Corral
2313 F Lato
2402 Ygnazio Leto
2411 John Jones*
2413 Clarence Fullmore*
2415 A C Austin

25th X

2501 J V Rojas
2502 O Palermo
2503 Robt Hatchell
2505 D Tagliarini
2506 S B Butler*
2509 Mrs R Sposo
2510 Peter Palermo
2516 R Ferlita

FIFTEENTH AV, W T —From Cypress n to limits, 2nd w of W 10th av

---

FIFTH AV — From Nebraska av e to limits, 1st s of 6th av

9th av X

905 Louis Jones*
906 Joseph Williams*
908 Mrs E L McHugh
909 Wm Stephens*
910 Thos Riser*
911 Wm Grant
913 Pink Doyle*

Blanche X

916 Jos Dyce*
917 Angel Adriana*
918 Clifton Taylor*
920 J J Larry*
922 Jno Shaw*
922 Grace Ashley*
923 H Randolph*
926 T Langford*
927 Thos Samber*
929 M Aparicio
930 Saml Bailey*
932 Marie Sturrup*
934 Wm Brown*
935 Mary Moore*
936 Walter Dean*
938 Carrie Johnson*
940 James Young*

10th X

1004 Martha Johnson*
1004½J Pedroza*
1006½Saml Cobb*
1008 Hattie Taylor*
1010 Irene Gibson
1023 Wm Mitchell*

Maryland av X

11th X

1103 Ramon Tapia
1105 Towne's Tampa Steam Lndy & Dry Cleaning Co
1106 Fred Morrow*
1106½F S Perdomo
1108 Mabel Clorie*
1110 Matilda Jordan*
1112 Amy Droty*
1114 Mrs M Fernandez
1118 Estelle Davis*
1119 Alice Grey
1120 Lula Brown

12th X

1213 Lydia Lee*
1219 Lea Heatly*
1221 Felix Eaves*
1223 Florida Brewg Co
" Ybor City Ice Wks

13th X

1310 M Lemuel
1314 Manuel Roberts*
1316 Z Stewart*
1317 Eugene Ferman*

14th X

1403½Esther Faison*
1410 Ruby Tipple*
1415 H S Montero

B. MARION REED
Funeral Director and Embalmer
1007 Florida Ave., cor. Harrison St. Phone 4747

1425 Hazel L Parker*

15th X

1501 Lucille Rush*
1502 A Fuenti
1503 Lula Smith*
1507 Lizzie Jackson*
1508 I Loral
1509 W O Pitman*
1510 Rena Pugsley
1511 Helen Bowman*
1512 M Brown*
1514 America Reyes
1517 Pearl Johnson*
1519 Jack Wilson*
1520 Louisa Reyes
1522 Lillie Allen*

16th X

1605 Juan Gonzalez
1607 M Florez
1608 E Garcia
1610 C Sanchez
1612 A L Higgs*
1614 Mabel Evans*
1616 Bertha Reyes*
1618 Margt Williams*

17th X

1701 P F Licata
1707 Mrs P Licata
1709 A Rodgers*
1711 Mrs Ella Jackson
1713 Lilia Basco
1715 J Massaro
1717 C Lozano
1721 Tony Rogers*
1722 A Fuirito
1723 N Sparacino
1724 C Castillo
1724½D Tabalico
1726 R A Lord

18th X

1801 S Cagnino
1801½E Reina
1802 A Rodriguez
1804 O Pla
1806 R Mendoza
1807 John Rowe
1808 R Venchez
1809 Rosa Lavata
1810 F Chilluva
1811 A Genco
" A Lopez
1813 C Acosta
1815 J Licata
1816 A Ficarrotta
1818 Nicolo Arcuri
1819 J Pizzaconi
1820 C Camparetta
1821 P Casselle
1823 P Casselle
1824 S Morales
1825 J Lalla

19th X

1909 M Caruso
1910 I Ciccarello
1913 J Martinez
1914 Sebastian Agliano
1915 P Fileppello
1916 E Tobustiano
1916½S Scolaro
1917 G Cagnina
1918 V Bardo
1919 F Albano
1920 S Cagnina
1921 Jose Mistreta
1922 G Marchese
1926 G Carlisi
1927 A Diecedue

20th X

2001 S Lumia
2003 P Wasti
2005 A Zuecati
2007 G Gaustella
2009 A Guastella
2019 C Saladino
2015 M Mesina
2019 C Vittorio
2021 I Frisco

21st and 22d X

2205 B Hernandez
2209 John Lala
2210 Mrs B Mitchell
2213 F Constantino
2214 Jose Toledo
2217 F Lodato
2218 Francisco Reina
2221 Mrs F Mandato
2222 F Alfonso
2224 L Coniglio
2226 C Casellas

22d X

2301 Enrique Lopez
2303 Mrs F Montenegro
2304 Wm Gardner*
2305 V Prada
2306 W Porter*
2309 E McKnight*
2310 Jno Dukes*
2311 Frank McClintock
2312 Frank Jones*
2322 Mrs M Wheeler

24th X

2410 N Comparetto
2412 J Espana
2416 C Monteleon
2417 M Lachote
" Vincenzo La Costa

26th X

2501 F Menendez
2502 J Comparetto
2503 R Ardoline
2504 P Levere
2602 P Navarro

FIG, H P — From Willow av w 4 n of Grand Central av

FINLEY — From Nebraska av e, 1 n of Walton

FIRST AV — Continuation of India e to limits, 1st s of Scott

FIRST AV, H P—From Bay Shore blvd w, 1 s of Waverly av

FLAGLER (Palmetto Beach) — From Tampa Northern R R east 8 s of Park

---

FLORENCE—From 9th av w to 11th av bet Nebraska av and 11th

FLORIBRASKA AV — From Tampa e to Nebraska av, 3d n of Michigan av

104 A J Burgert
106 J T Church
108 C E Ford
109 Lee Morris
110 G F Gooding

Florida av X

203 J A Harkness
208 W S McLaughlin
210 W M Fain
212 R M Rabb
214 Warren Gro Co

Morgan X

308 F D Daniel
310 J J Croft
311 O C Eachus

Jefferson X

406 C E Harrison
409 J E Bates

Central av X

A. E. MEEKS WOOD
OAK WOOD
PINE WOOD
ROLLER WOOD
TELEPHONE 3535
12th Street
and 4th Avenue

Florida Office
804½ Franklin St.
TAMPA

JOHN BAKER, JR.
"TEXACO" Asphalts, Road Oils
and Bituminous Products
ASPHA-BRIC

Telephone
2914

L. E. KNIGHT, President
H. J. WATROUS, Manager
A. J. KNIGHT, Vice-President
WM. M. EVANS, Treasurer

HENDRY & KNIGHT CO.

REAL ESTATE AND RENTAL AGENTS

TELEPHONE 2144 — 315 1-2 FRANKLIN STREET

508 C G Thomas
510 Mrs Avelino Lopez
513 C C McMullen
514 E R Marsh
515 T E Kane

Elmore and Taliaferro X

709 G B Hoover
710 M C Eckland

Mitchell X

Nebraska av X

FLORIDA AV — From Whiting n, 1st e of Franklin

s e cor S A L Offices

Washington X

201 J E Edmonson
" J M Edmonson
211 J H McNulty
213 H W Boyd

Jackson X

301 W L Brown & Co

Lafayette X

403 J W Douglas
— Court House
413 Elks' Club

Madison X

n e cor Sacred Heart College
514 A E Berry
s e cor Sacred Heart Church
s w cor Hillsboro Hotel

Twiggs X

n e cor Federal Bldg
n e cor Post Office
602 Underwood Typewriter Co
604 L T Limpert
606 The Exchange
" Henry Stanfast
" Wells Land Co
" W L Popham
" S C Guthrie
" Union Central Life
610 Tampa Water Wks Co
" Hillsborough Land Co
616 P P Carroll
618 Tampa West Coast Realty Co

Zack X

n w cor Y M C A
703 German-Am Realty Co
705 W B Reid*
710 Mrs T Andreu
" J S Smith
" G C Clarkson
711 Tampa Furn Co
719 Palmetto Rubber Tire Wks
719½F Y Robson
" John Halliday
" Peninsular Cas Co
" J R Simmons
" Hillsboro Anti Tuberculosis Assn
721 Gustav Barth
723 Harvey & Thomas

Polk X

801 Mrs R A Gardner
802 Hodge & Sherman
803 Associated Charities
" Netherlands Consulate
806 Natl Cash Reg Co
" Cons Typewriter Co
808 Shea-Holmes-Jetton Co
812 S H Kress & Co
815 E C A Norwood*
815½Mrs Nellie Sawin
817 Nick Paras
" H W Wiggins*
819 Fla Sign & Bulletin Service

Cass X

905 Seminole Sales Co
" C F Irsch
909 B L Cumming & Co
909½Odd Fellows Hall
910 Hill's Printing Hse
" Trade & Traffic
911 Allen & Reils Seed Co
913 N D Smith
" Concrete Constr Co
913½Mrs F B Jones
914½Fla Growers Pub Co
916 Sou Leather Co
918 W E McAndrew

Tyler X

1001 First Methodist Ch
1002 P Smith & Son
1004 M Rachelson
1007 B Marion Reed
1008 W J Berry & Co
1010½Chas Hoag
1012 Mook Printery
1016 Gulf Oil Co

Harrison X

1101 Whittenburg & Boyd
1102 Hobbs & Knight
1103 C E Sipe
" Parrish & Parrish

Hillsborough ends

1105 E M Evans
" T B Highsmith
1106 C C Burns Whse
1107 Elias Gonzalez
1108 J B Morgan
1109 W E Duke
1111 T L Edwards
1112 M D Colonna
" W S Anderson
1113 Enterprise Garage
1114 Mrs A Gustafson

Fortune X

1201 J E Taylor
1202 Mrs L C McDonald
1206 Mrs Margaret Apley
1207 W C Glover
1209 Congregation Schaardi Zadek
1210 Mrs L T Davis
1211 A H McFarlan
1212 K L Harter
1213 C T Emery

Constant X

1301 State Board of Health
" City Pure Food Dept
1302 Mrs Eugenia Duke
1302½Mrs M A Randall
1304 J W Umpleby
1305 W A Green
1306 Mrs M S Smith
1307 D S Fulford
1308 J J Van Pelt
1310 Frank Jordan
1312 B B Newman
1315 S O Blanton
1323 Daniel Mitchell*
1325 S G Moran
" B D Diaz

Scott X

1401 W P Culbreath
1402 E E Roberts
1405 J F Ireland
1406 John Molinet
1407 A C Jones
1408 Mrs Alice Pitcher
1409 Mrs K Ortagus

Star Cleaning Co., Inc. Phone 3215 | CORNER CASS AND TAMPA STREETS
Not A Pressing Club, But A Fully Equipped Plant

Polk's Publications
GAZETTEERS AND BUSINESS DIRECTORIES OF MANY STATES, MEDICAL REGISTER AND DIRECTORY OF NORTH AMERICA, DENTAL REGISTER AND DIRECTORY OF THE UNITED STATES AND CANADA, MILLERS', LUMBER AND REAL ESTATE DIRECTORIES, AND
Over 100 City Directories

KING'S DRUG STORE
515 FRANKLIN ST. PHONES 4077 AND 4057
P. B. KING, Manager Open All Night.
A Good Place for the Sick, Hungry and Thirsty.

Don't Forget Our New Store—King's Red Cross Pharmacy
Michigan, cor. Highland Ave.
Phone 3296

1409½M A Spalding
1410 J L Newsom
1411 G P Cox
1412 T H Lane

Kay X

1413 J A B Anderson
1414 David Weil
1415 L M Hiers
1416 J E Russell
1418 O E Roberts
1418½C C Nasworthy
1419 D E Fuller
1420 Jas Lenfestey
1421 W S Hiers
1423 Fred Kuegler
1426 W F Ferman
1428 Fred Ferman

Estelle X

1501 D S R Jones
1503 D M Roberts
1504 Mrs J Levin
1506 Jaime Pendas
1507 C O Burts
1509 A Fernandez
1510 C A Pinkert
1511 Mrs E McCullough
1514 Mrs N I Paetke

Henderson av X

1603 R M Ybor
1604 Mrs S J Hardaway
1606 G L Hatsel
1608 Quirino Morales

7th X

1702 Mrs C C Smith
1704 A W Connor
" Mrs Jennie Weller
1706 L B Coiner
1706½J H Hackney
" O B Jones
" M L Simmons
1707 R F Nunez
1709 Mrs A H Nunez
1712 M B Macfarlane

Oak av X

1805 H J Hampton
" H S Hampton
" Tampa Heights Sanitarium
1807 Fire Sta No 5
1808 W D Wade
1810 J W McRee
1811 Palm Av Bap Ch

Palm av X

1901 Thos Palmer
1902 J R Dekle
1903 George Skene
1907 J A Arnold
1908 Mrs A T LaPenotiere
" G M Robbins
1910 Jos Mizell

Ross av X

2001 F S Wright
2002 L A Hippenmeier
2003 Isaac Berner
2004 W J Barritt
2005 W E Alman
2006 I H Couch
2009 S W Bradley

Park av X

2101 T M Enos
2102 Mrs E J Emerson
2103 P E Fort
2104 C S Caldwell
2105 Mrs K M Hobbs
2108 D F Conoley
2109 J D Hobbs

Frances av X

2201 First Congregational Ch
2202 Henry Brash
2203 P B Blanchard
2204 W D Allen
2205 E A Miner
" R G Madden
" J F Noren
2207 J M Keely
2209 R M Ray
2211 Mrs E B Andrew
2212 G E Neel

Amelia av X

2302 Mrs S J Knight
2306 J T McMichael
2308 C Schneider
2309 Middaugh's Vulcanizing Shop
2310 H H Hartley
2311 Lane Bros
2314 Tampa Gro Co
2315 J R Mickler

Michigan av X

2701 H S Deicher
2701½T G Willis
2702 V H Wright
2705 Mrs M J Martin
2706 T H Murphy
2707 J F Harkness
2711 W T Nichols
2712 H L Powell
2714 E D Mitchell
2716 S Fernandez
2713½Mrs I A Joyce
" Earl Tompkins
" F J DeCastro
2713½Clyde Tadum

Euclid av X

2717 W S Burgert
2719 Mrs R B McKissick
2720 J R Brown
2722 R Riggsbee
2723 Homer Faust
2724 P F Wright
2725 A C Gourlie
2726 G C Stone
2728 P G Neeld

Palmetto av X

s e cor Seventh Day Adv Church
2801 Arthur Masters
2802 Mrs M E Knight
2803 Andres Rodiguez
2805 Fredk Wallis
2806 A D Smith
2808 J T Edwards

Warren av X

2810 F R Harpe
2813 Mrs J C Hofmann
2814 J M West
2817 S B Carrell
2820 F T Coyne
" J R Garner
2821 C M Story
2825 L R Abbott
2828 J A Knight

Keys av X

2829 E G Turaville
2831 J H Hubbard

Floribraska av X

3001 H D Bryan
3005 H W Pitcher
3008 Mrs M J Wertz
3009 G H Wolfgang
3010 J B Altman
" Rev O E Rice
3016 C H Pimm
" C S Morris

Adalee X

3101 Mrs A J Burgert
3102 J A Harn
3104 Mrs E E Sandifer
3108 M B Davidson
3110 G S Hall

Plymouth X

3201 Gilbert Freeman
3202 Edwin Bryan
" J P Osting
3203 J R Cobb
3204 H S Williams
3209 Henry Thomas*
3211 Saml Housestack*
3212 J W Pitts

THOMPSON ELECTRIC CO.
102-104 W. Lafayette St.
Phone 2706
ELECTRICAL SUPPLIES
CONTRACTORS

Chero-Cola
RESTFUL!
HEALTHFUL!!
DELIGHTFUL!!!

TAMPA GROCERY CO.
Main Store 1705 16th St.
Telephone 4691
MICHIGAN AVE. BRANCH
Telephone 4693
HYDE PARK BRANCH
Telephone 4695
Wholesale and Retail

BLUMBERG BROS. SMART FOOTWEAR 504 FRANKLIN STREET

Janette X
3302 Children's Home
" G R Cull
" Mrs M A Cull
3417 Maggie Green*
Woodlawn X
n w cor Tampa Marble & Granite Co
3507 Catholic Cemetery
3701 Mt Carmel A M E Ch*
3707 Gay Miller*
3711 O D Allen*
Kentucky av X
3801 Zion Cemetery*
Indiana and Virginia avs X
3902 E R Sharpe
3916 F W Yonge
3918 E F Schlecht
3920 Mrs L T Stone

FLORIDA AV S—From Whiting s to Hillsboro Bay, 1st e of Franklin
102 Tampa Bag Co
— Gulf Iron Works
— Diamond BrassWks
310 A J Knight
410 Mrs A Johnson
— C B Witt Co

FOREST AV — From Jefferson e to Nebraska av, 1 n of Michigan
402 R J Brereton
404 L R Giddens
409 W J Shephard
410 E J Forbes
413 O A Webb
414 Mrs N A Williams
415 B E Warnock
416 J D Crumpton
418 J A Beasley
420 C F Berryman
422 H L Montero
Central av X
601 G A Bremer
602 Ellen Fox
603 H G Durand
606 H A Mathews
609 Harry Bierce
610 J A Berry
612 F J James
Taliaferro X
702 W L McDonald
704 F C Bremer
712 S F Goodrich
Mitchell X
804 J A Munro
Nebraska av X

FORTUNE—From Ashley e to Morgan and w to Hillsborough river, 5th n of Polk
(EAST)
102 Philip Gomez
103 H A Barksdale
107 G Savarino
109 Maurice Abrams
110 L R Milam
111 J E Russell
112 Gulf City Painting & Decorating Co
113 Jose Daniel
Tampa X
201 Angelo Massari
204 Yee Wing
205 Gaetano Ferlita
206 Yee Wing
207½Mrs Annie Phillips
Franklin and Florida av X
403 Sidney Edwards*
404 James Stillman*
405 Ollie Whatley
407 Maggie Cole*
409 Annie Brown*
410 J L Cone
501 Murrell Jefferson*
503 L Atkins
504 Victoria Frances*
505 Katie Mays*
(WEST)
102 Mrs J Johns
103 D Tracy
104 Dan Lee
106 M M Nestor
108 J S Davis*
110 P R Tiggs*
112 Joseph Dragota
Highland av X
203 L B Schell
206 C Spano
207 Angel Daniel
208 Jos Sabello
215 Pullara & Cappello
215½P Gecartiano
Spring X
301 F Fleitas
304 V Bullara
305 Geo Sparo
306 A Baromei
308 A Baromei
310 F Mirabella
Lozano av X
409 M Grahn & Son
411 R E Gibson
" W A Switzer
412 J Matassini

FOURTEENTH — From 1st av ne to limits, 1 w of 13th
2d, 3d, 4th and 5th avs X
1601 J A Keeling*
1603 Lizzie Roberts*
1606 D Gonzalez*
6th av X
1701 M Rosenstein
1703 J T Lara*
1709 Walter Turner*
7th av X
1804½M Fernandez
1808 Sam Wing
1807 B Abramovitz
1809 A D'Angelo
1811 S Montiel
1811½J Lastra
1812 F Molino
1813 P Canzoneri
1814 Faza & Fojo
1815 R Piquero
8th av X
1901 C Alonzo
1902 F Serrano
1903½J Ruisanchez
1905 Barcia & Piquero
1906 M Morales
1906½F Chiramonte
1908 A Messina
1909 B Castillo
1913 N Craparo
1915 La America Drug Co
1915½J A Rankin
1916 The Havana Am Co
1917 L P Rojas
9th av X
2003 M Villanueva
2005½Alberto Porro
2009½Jose Perez
2011 Jose Cullaro
10th av X
s w cor Circulo Cubano
2102 O Mantecon
2106 P Hernandez
2107 M Cortes

Hillsborough Lumber Co.
YELLOW PINE LUMBER MOULDINGS
SASH, DOORS AND WINDOWS
Office and Yard Cor. 22d & 6th Av Phone 4613
Factory and Yard 19th Av & Cypress St. Phone 4647

2107 J Alvarez
2108 R Charbonier
2108½ Manuel Alvarez
2111 M Trujillo

11th av X

2212 M Freyre
2213 R Gutierrez
2216 Jose Sardiva

12th av X

2301 F Fernendez
2302 Fla-Havana Cigar Co
2307 J Inchanstigui
2308 J Suarez
2310 Ricardo Rogel

13th av X

2404 P Perez
2406 J Gonzalez
2407 F Fernandez
2408 B Solis
2409 G Rivero
2410 L Gonzalez
2411 John Nol
2412 J Langel
2414 J Perez

14th av X

2501 M L Vilari
2502 Jose Delgado
2505 C Gonzalez
2506 F Blanco
2507 F Lopez
2508 B Garcia
2509 Anna Hill
2512 Jose Ruiz

15th av X

s w cor Corral, Wodiska & Co

Michigan av X

FOURTEENTH AV—From Nebraska av e to limits, 2 s of Michigan av

906 Mrs H Knight
910 J T Hickman
914 Mrs M E Glass
915 E W Coates
916 N Di Maggio
917 A Valdes
920 J H Krause
921 M Fernandez

10th X

1006 A Martinez
1004 C A Gonzalez
1005 M Quinones
1006 S Serra
1008 Juan Garcia
1009 R Garcia
1011 G Sausa
1012 S Fernandez
1013 M Coto
1014 R Corral
1016 J Llanes
1019 J Posada
1020 P Sosa
1021 Ramon Alonso
1025 A Valderamos

12th X

1204 Jose Vega
1206 A Abello
1208 J M Tucker
1210 R Alvarez
1212 E Balberde
1213 Manuel Garcia
1215 E Lorenzo
1216 Alonso Granda
1217 E del Rosal
1218 Fermin Souto
1219 A Fernandez
1221 J D Menendez

13th X

1306 A Rodriguez
1310 Nick Craparo
1312 F Cernuda
1313 O Garrido
1314 T Saberon
1315 C Roel
1316 Miguel Morales

14th X

1404 J Meana
1405 Jose Arias
1406 E Perez
1407 J Farfante
1408 M Padron
1409 G Fernandez
1411 M Burgues
1413 F Otero
1417 T Navarro
1418 P Persia

15th X

1506 A Barreiro
1507 D Perez
1508 D Camos
1509 J Velasco
1510 F Meade
1511 M Portuguez
1513 Jose Pena
1515 A Fernandez

16th X

1601 D Suarez
1603 M Fernandez
1605 F Nova
1606 J Roeges
1610 R Fonfrio
1612 R Alvarez

17th X

1708 Wm Killian
1714 J Garcia
1716 O Mijares
1717 D Coniglio
1719 A Bruno
1720 R Losares

18th X

1805 C Leiro
1806 F Menendez
1807 L Fernandez
1808 J Caruso
1809 M M Prendes
1810 F Heiro
1812 R Osoro
1813 P V Caras
1814 A Fernandez
1815 J Gonzalez
1816 P Fernandez
1817 E San Julian
1818 A Fernandez
1819 A Diaz
1822 R Cueto

19th X

1908 J Gonzalez
1910 E Ortega
1911 D Garcia
1912 J Blanco
1914 A Molina
1915 V Vurdo
1917 J Diaz
1919 A Valdez
1920 L Alfonso

20th X

2001 C Lopez
2003 F Sanchez
2004 P Mulitaro
2006 A Magi
2007 V Veldear
2008 S Calero
2009 F Benaldo
2010 P Pastor
2011 M Menendez
2012 C Garcia
2013 J Cuervo
2014 A Diaz
2015 C Garcia
2016 A Martinez
2017 J Joselio
2018 A Menendez
2019 A C Fernandez
2020 F Rodriguez

21st and 22d X

2201 A Lorezano
2203 F Ramirez
2205 Mrs M Gomez

TIRES
MOODY & RUTISHAUSER
"KNIGHT" AND "BLACKSTONE" TIRES
6000 Miles VULCANIZING--RETREADING 3500 Miles
201 Franklin St., opp. "Times" Bld'g. Phone 4725

SHIFLEY METAL WORKS
MANUFACTURERS CORNICE AND SKYLIGHTS
1006 Tampa St. :: :: :: Phone 2080

2206 J Fernandez
2210 Balbino Cuervo
2211 Mrs A Corces
2212 Mrs D Diaz
2213 A Aguiar
2214 Jose Caras
2215 B Frisco
2217 S Alonso
2219 Pasquale Alonso

23d X

2301 Joseph Cortes
2302 Ramon Riera
2303 Angel Gechea
2305 V Disalvo
2306 B Penzato
2308 Rosina Raeno
2312 G Rotolo
2314 C Vincent
2316 N Trienna

24th X

2405 N Capitano
2407 S Capitano
2409 J Valenti
2410 S Candinalla
2412 John Key*
2417 J W Riley*

25th X

FOURTEENTH AV, W T—From A C L R R n to limits, 1 w of 13th av

FOURTH AV — From Nebraska av e to limits, 2d s of 6th av

919 Cora Chethum
921 E C Reddick*
925 Paris Wilson*
931 Clara Dennis*
940 R G Griffin*
942 Herbert Jenkins*

10th and Maryland av X

1003 Danl Brown*
1005 Geo Jones*
1006 F H Young
1007 David Smith
1008 Benj Hansford*
1010 H Ambrose*
1011 Jas Anderson*
1012 S Anderson*
1013½Eliz Nelson*
1014 W L Brown*
1016 G H Roach*
1017 Chas Banks*
1018 Butler Maynor*
1020 Richard Graham*
1021 Jas Wolf*
1022 Geo Butler*

11th X

1101 A Hinton*
1103 Geo Parker*
1105 Saml Wood*
1107 J W Washington
1108 J H Whitmore*
1109 Jerry White*
1111 Chas Thomas*
1113 Chas Wright*
1115 Rebecca Gamble*
1117 R Gardner*
1118 Saml Payton*
1119 Effie Goldwire*
1120 Wm Jones*
1121 Richard Mingo*
1122 John Simkins*
1124 Mamie Fulton*
1126 Ida Slight*
1128 L Sherry*
1130 Henry Burton*
1132 Wm Harris

12th X

1201 A E Meeks
" H L Meeks

13th and 14th X

1424 Clem Paramore*

15th X

1503 John Clifford*
1504 Jno Harper*
1516 Nana B Cooper
1518 Julia Richardson*
1519 A La Guardia*
1520 Mrs Mary White
1521 R Scenter*
1525 A Martinez
1527 C Bonilla
1529 Georgia Ward

16th X

1606 Tony Guine
1607 E Sabin
1613 S Torretoso

17th X

1708 Ignacio Polita
1710 B Buckhia
1712 P Lalla
1714 Rosa Caluda
1716 M Herera

18th X

1806 Felipe Gelio
1818 G Chavez
1820 C Marti
1822 A A Gullette
1826 S Russell

19th X

1910 Jacob Wolfe
1916 A Feria
1920 R Bermudez
1922 J Evaznio
1924 A Feria
1924½Y Guestella

20th X

2000½C Gomez
2001 F Alvario
2002 J Garcia
2003 M Ramos
2005 G Garcia
2006 P Cagnino
2007 A Alvarez
2009 J de la Fuente
2018 S Campici
2022 F Pino

21st X

2120 T Patinotia
2122 V Canina

22d X

2207 M Menendez
2209 A Wiliers
2211 P Parrado
2213 Mrs J Pinera
2215 J Garcia
2218 M Cueto
2220 Mrs A Hernandez
2222 C Llana

23d X

2301 John Noun
2303 F Damico
2306 F Botindo
2307 J Russo
2310 Bonita Perez
2312 E Menendez
2313 T C Roberts
2317 R Valdez
2319 A Cacciatore
2321 G Glorrano
2323 S Tortorici
2324 F Aregoncilla
2325 P Caporicci

24th X

2407 C Rizo
2410 P Casalio
2412 J J Griffin
2414 P Gonzalez
2416 J Provenzano
2418 S Pollu

FRANCES AV, E—From Tampa e to Nebraska av, 2 n of Ross av

101 Cyrus Jones
103½F A Cortina

POLK'S MEDICAL REGISTER AND DIRECTORY OF NORTH AMERICA
PUBLISHED BY R. L. POLK & CO., DETROIT

W. R. FULLER Dealer in BUILDING MATERIAL
408 Zack St. Phone 2207 IN CAR LOAD LOTS

105 Kent Pendleton
" R A Elder
106 G W Loeffler

Florida av X

205 Mrs J A Ferris
206 L W Thompson
208 Jos Fleischman
209 W R Singletary
210 J W Coward
" Clif Earnshaw
" G P Carpenter

Morgan X

303 R H Hodgson
307 J M Ahrano
308 T R Pierce
" J V Griggs
310 E P Torres
" Miss C Riles
311 Second Adv Ch
312 J B Becknell
318 F E Dyke
319 L H Reeves
320 H E McCullough

Jefferson X

403 C H Martindale
404 J F Queipo
405 G D Stewart
406 C E Jones
407 J W Pace
408 Bonifacio Valero
409 Jose Cuervo

Central av X

505 E J McClelland
506 Mrs H Athanasaw
507 G F Monroe
508 D A Stein
509 F A Snow
510 W E Duncan
511 T J Caruthers
512 A Predinger

Grove X

601 M Fernandez
602 E H Trebes
603 T G McAteer
604 J H Ferguson
606 Sol Haliczer
607 Mrs M Strickland
608 Mrs F A Givens
610 L A Steffey

Taliaferro X

702 J Alvarez
" F Ruiz
704 Edward Valdes

Mitchell X

801 Edwardo Vigil
804 J Benitoa
" A Vasquez
804 R Castilla
805 P Mayulet

FRANCES AV, S (H P) —From Grand Ceneral av s, 1 w of Gunby av

---

FRANCES AV, W— From Tampa west to limits, 2 n of Ross av

101 Gilby Cheatum
102 Mrs E Cole
103 G A Moulton
105½Oscar Shogren
106 G H Cornelius
107 M W Hyde
108 Mrs M B Davis

Highland av X

204 W F Burts
205 R M McGahee
207 H S Foley
208 Harry Burke
209 Gus Alexander
211 H D Carta
212 A M Dempsey
212½J W Wall

Ola X

301 W E McAndrew
302 R I Gordon
303 W W Wise
305 E C Wilson
306 J H Detwiler
" S W Rogers
307 H J Pollman
308 Mrs M F Lamb
309 P A Larche
311 H J Wegmann
313 C E Boynton
314 P F Crary
315 R T Cullen
319 Miss M P Hastings
320 W M Hamilton

FRANCIS AV, W T— From Orange n to limits, 1 w of 20th av

FRANKLIN — From Whiting north, through business center of city

101 J E Cox
101½Franklin Square Office Bldg
" Mexican Petroleum Corp
" Philip Shore
101½Tampa Bay Pilots Assn
" Gulf Towing & Transpt Co
" Roland Grant
" J A Jetser
" C H & N Ry
" Marine Engrs Benefit Assn
102 Fielder & Mitchell
103 Luke Balcom
105 J B Johnson
108 Martin Tobijanski
110 S O Ray
115 Hotel Olive
118 Tampa Times

Washington X

201 Moody & Rutishauser
201½Merchants Hotel
202 Sam Lee
" Geo Moutos
202½D F Kerr
205 Tampa Trunk Factory
206 Virginia Castaing
207 Tampa Auto Radiator Wks
" Gulf Electric Co
" Edward Parnall
" J T Vriesema
212½Mrs A D Davis
213 Geo Moutos
214 G W King
215 Mrs M B Newton
219 West Coast Mail Order House
219½Arguelles & Co
" Jose Garcia

Jackson X

301 P F Lyons
302 A T Smith
303 City Hall S-A Restr
" Lopez & Fernandez
306 Jno Pragais
306½Milton House
309 Bayview Bowling Alleys
310 W M Grigsby
" J W Westmoreland
311 St Louis Cafe
" Downes Quality Clothes
312 B K McDermott
313 Verri & Gramigna
314 Law & Allgood
315 Pierce Electric Co

"Your Credit Is Good"
1011-1013 Franklin St.
At Rhodes-Pearce-Mahoney Furniture Company's Store

E.W. PARKER
404-408 Curry Bldg. Phone 2004
GENERAL CONTRACTOR

AMERICAN LAUNDRY
And Dry Cleaning Co.
D. P. Towne, Mgr.
HARRISON STREET
COR. TAMPA STREET
PHONE 4-3-2-1

315½Knight Bldg
Rooms:
1 Hendry & Knight Co
" Carew Land Co
" Tampa Dock Co
3-5 J F Glen
" W S Graham
" Ernest Kellner
6-10 E B Drumright
" Italian Consulate
11 J C White
14 L J Gibson
" J B Gibson jr
15 Hendry-Knight-Griffin-Bentley Co
— Clarke Knight
3d fl Woodmen of the World

316 Plaza Cafe
316½Campbell Bldg
" Tampa Dental Parlors
" Sou Detective Agcy
" R E Reed
" J W Miller
" Hafford Jones
" D L Robinson
" Merchants Protective Assn
" Tampa Tob Co
" Merchants & Mfrs Assn
" W E Wells
" J F Hickman
" W J Chambers
" D L Robinson
" B M Sullivan
" C E Isbell
" Sou M Aid Assn
317 Keller Clo Co
" City Treasurer
320 Tibbetts Bros

Lafayette X

e s Court House
402 Giddens Clo Co
404 Giddens Bldg
Rooms:
1 Lykes Co
" Tampa Pkg Co
2 J M Stewart & Co
" C V Dickins
3 C P Fuller
" H T Montgomery & Co

Giddens Bldg—Continued
Rooms:
4 Thos C Hammond Co
6 E H Buffum
7 W R Rowland
" W A O'Neill
10 J M Wilkes
11 Continental Public Wks Co
13 R D Morales
16 Tampa Hglnd Land Co
" Ellis Woodworth
" L & N R R
22 L B Mitchell
" J W Bradley
24 G S Hall Co
26 Rollin Jefferson
" K B Alsobrook
30 J P Wall
32 J T Watson jr

406 Elk Tonsorial
406½Elk Cigar Store
408 Court Arcade
1 J W Jones
" Andrew Doukas
2 Mrs M Askew
3 Salvatore Loria
4 H B Seldomridge
5 French Dry Clng Co
6 Wilder & Co
" Loveless & Moore
7 A M Antuono
8 N Y Exchange
10 Men's Fashion Shop
12 W M Strickland
13 Frank Lehti
14 W F Davis
15 O A Rickey

410 Beckwith-Range Jewelry Co
410½Owners Realty Co
" Interurban Dev Co
" Hiram McElroy
" C R Knight
" Animated-Ad Service
" O P Stallings
" Florida Asphalt Paving Co
" Davis & Webb
" Regar Fountain Co
" S M Regar

410½Sunray, Solar Water Heating Co
" W J Regar
" C B Just
412 Court Square Pharmacy
414-16 First National Bank Bldg
— First National Bank
Rooms:
1-3 Beckwith & Warren Co
4 C L Nance
6 Smith-Cooper Co
" Norwegian Consul
7 Tampa Local Fire Underwriters Clrg House Assn
8 Lucas & Withers
" Indian Rocks Realty Co
" General Realty Co
10 B H Palmer
12 Sexton & Harris
14 Tampa Fert Co
" Inter-State Chemical Corp
15 West Coast Fert Co
17 Sou Ry Co
19 Phillips & Varela
21 E W Monrose
" French Consulate
23 Fla Asphalt Block Pav Co
" F G & A C Proudfoot
24 Ga Sou & Fla Ry
" Gulf Cypress Export Co
" J W Herring
27 W A Carter
" T P Kelly
30 Mut Benefit Life
" S G Turnbull
" A P Jones
32 Macfarlane & Taylor
" Havana Cigar Mfrs Assn
" Am Litho Co
" Tobacco Pub Co
" U S Mortgage & Trust Co

Madison X

The LAWRENCE DRUG STORES For Your Prescriptions
COTTER'S Phone 2616 --- ECONOMICAL Phone 2657 --- COURT SQUARE Phone 2619

500 S J Drawdy
" Fla News Co
501 Dawson & Thornton Bldg
" Dawson & Thornton
Rooms:
201 Thrower Bros
202 Whitaker, Himes & Whitaker
203 L A Morris
" C L Chancey
208 B F Sooy
209 R G Dun & Co
302 J C Phillips
303 J W Jordan
305 Logan Bros
307 Fla Mut Fire Ins Co
308 P C McNeill
309 G A Lassman
310 Mrs L King
311 Max Springer

---

503 Ball Gro Co
504 Blumberg Bros
504½Gould Bldg
" Thomas Palmer
" Fessenden's R E Agency
" Fessenden's Fire Ins Co
" H P Bailey
" Dickenson & Dickenson
" G H Cornelius
" S V Ray
" G S Van Buskirk
" Wier Realty Co
" A R Pinkerton
" Roland Grant
" J D Hanna
505 Eli Witt Cigar Co
506 Palm Beach Shop
" The Grand Shop
506½D A Campbell
" W A Fishbaugh
507 Glenn Shoe Co
508 Hutto & Schoenborn
509 Parisian Shop
510 The Grand
510½Tampa & G C R R
" L O O Moose
511 Henry Broda
" Oriental Store

511½Sparkman Bldg
Rooms:
1 H N Sandler
3 R E L Chancey
5 Sparkman & Sparkman
6 T B Sparkman
" M M Givens
7 M B Macfarlane
" W E Johnson
" Sou Fla Emp Bureau
9 McCreery & South
— E V Whitaker

---

512 First Savings & Trust Co
" Tampa Abstract & Title Ins Co
513 Tampa Book & News Co
513½R C Steigerwald
" H W Kah
" C R Marney
514 Shaw-Clayton Stationery Co
514½Rex Billiard Parlor
515 King's Drug Store
515½J M Grantham
" Sheldon Stringer
" J A Barnes
" A C Ives
" H O Snow
516 The Mirror

Twiggs X

601 Exchange Nat Bank
601½Knight, Thompson & Turner
602 Taylor Drug Co
" Taylor Med Co
603 Child Cafe
604 Western Union Tel Co
604½B T Cowart
" A C Hamblin
" John Baker jr
606 Alcazar Theatre
607 Postal Tel Co
607½Shapiro Photo Co
" F A Armstrong
" L Shapiro
" Mollie McCoy
608 Turner Music Co
609 Owen-Cotter Drug Co
610 J S Twomey

612 American National Bank Bldg
Rooms:
202 H C Gordon
204 W T Martin
205 V H Knight
" W C Bigger
207 Dyal & Ross
208 L W Weedon
214 Benj Thompson
215 E H McRae
" A R Bond
" L J Efird
" W C Douglass
218 J D MacRae
225 Heywood, Strasser & Voigt
" Hosiery Mills Co
" H H Abrams
302 H M Cook
304 W D Sheffield
305 J M Baker
306 M W Carruth
307 B C Graham
" E E Cone
308 N Y Life Ins Co
309 W A Dean
310 W T Green
311 E H Taylor
312 J M Gibson
313 Hillsboro Dredg Co
316 E W Pierce
317 D F Carlton
321 McKay, Withers & Phipps
401 Weeks & Wilder Co
" Tampa Hydro Stone Mfg Co
403 Andrews & Williams
405 Lowry & Prince
" Reliance Life
408 Sol Jacobs
409 F J Kennard
411 F O Adams jr
" P F Kennard
" British Consul
418 Swan & Holtsinger Co
" Bay Shore Realty Co
419 W N Jackson
424 Dewey Drainage Excav Co
" Dewey-Trebers Pav Co
425 C S Eliot

Coca-Cola
TRY IT
Tampa Coca-Cola Bottling Co. Phone 579

CLAUDE R. PARK CO.
ALL KINDS OF INSURANCE
Phone 4561 Bank of Commerce Bldg. P. O. Box 1078

Beckwith & Warren Co.
REAL ESTATE AND LOANS
LOANS A SPECIALTY
City Realty, Timber Lands and Orange Groves
FIRST NATIONAL BANK BUILDING

613 Cotter's Drug Store
" W O W
616 American Natl Bank
619 Maas Bros
Zack X
701 City National Bank
702 Citizens Bank & Trust Co
703 Leon Hale
704 Maas The Haberdasher
705 E B Davis
706 Citizens Bank Bldg
" Hutto & Schoenborn
" K K Eychaner

Rooms:
205 J B Farrior
" Thos Truelsen
" W A J Pollock
" F A Bize
210 J C Dickinson
" W P Adamson
211 Tony Milite
" Mrs M Gonzalez
214 L C Gillette
" W R Kimbell
216 Fla Insp & Rating Bureau
218 C B Parkhill
220 Shelton & Moore
" C A Davis
221 W E Dorchester
" A C Moore
301 L H Pierce
303 Equitable Life Assurance Society
304 Mut Life Ins Co
" G B Davis
305 The Bradstreet Co
307 W H Hylton
" Standard Audit Co
" Lawson Magruder
308 W A Varnadoe
309 F M Curtis
311 Clement D Cates & Co
314 Sunset Park Realty Co
315 Shackleford & Shackleford
" U S Referee in Bankruptcy
" E C Gutzwiller

Citizens Bank Building—Continued

Rooms:
318 W H Jackson
319 Adjustment Bureau
322 Marinello Shop
" Venus Cream Co
" R E Fleming
401 L M Kerrigan
403 Bluspra Sales Co
" J B Charles
404 C E Berkshire
408 L S Oppenheimer
" A R Beyer
" R R Duke
412 The Praetorians
" Wm Nelms
415 W J Lancaster
" R C Wilson
418 Jay E Bigham & Co
420 Fla Growers & Shippers League
501 Borchardt & Borchardt
502 A F Donaldson
503 T L Karn
" Mabry Realty Co
" Mabry & Owens Co
507 Gray-Ball Realty Co
" Mutual Realty & Inv Co
" Carney Inv Co
" Home Bldg Co
508 Ansley Lumber Co
510 J P Fox
511 E C DeVane
512 Lunsford & DeVane
517 Gulf Refining Co
519 G F Young & Co
521 Dekle Inv Co
" Dade City Highlands Co
" Bert E Dekle & Co
602 L F Carlton
" J W Taylor
604 J B Wallace
" C A Andrews
" E O Mansker
608 Luter Bridge Co
609 Mabry, Ayala & Co
" Jefferson Standard Life Ins Co
" O A Ayala
620 Fla Citrus Exch

Citizens Bank Building—Continued

Rooms:
701 F E James
702 Wm Pannill
703 H E Caswell
705 U S Bird
711 A H Johnson
712 Metropolitan Life Ins Co
716 Christian Science Reading Room
717 Tampa Bay Land Co
" Am Utilities Co
721 Fla Beach Dev Co
802 Gulf Fert Co
805 T M Milam
808 W G Mason
" R L Hart
809 Aripeka Saw Mills
812 J S Helms
" W M Rowlett
" J C Vinson
" Jos Mickler
815 E W Bitzer
901 A Kirkland & Son
" Everglade Cypress Lumber Co
902 Tampa Multigraphing Co
" G R Ferry
903 Export Phosphate Ry & Ter Co
905 Tampa Ins Agency
907 J C McKay & Son
" Penn Mutual Life
910 Mrs Isabel Chase
911 Tampa Realty Co
" Eagle Lake Nurseries
912 T M Jones
914 J W Frazier
916 Swann Terminal Co
" Inter-State Inv Co
" Swann Groves
918 Bayshore Dev Co
920 H P Macfarlane
" H B Peacock
" T S Marshall
922 Macfarlane Inv Co
" West Tampa Land & Imp Co
" N B K Pettingill
1001 F C Bowyer & Co
1002 Martin Caraballo

1216 FRANKLIN ST. | V. FICCIO, MERCHANT TAILOR for Ladies and Gents Prices Reasonable---Work Guaranteed We have a Cleaning and Pressing Establishment We Call For and Deliver Work | PHONE 3983

PHONE 4336 | P. F. LYONS Electrical Contracting and Supplies | 301 Franklin St.

Citizens Bank Building—Continued

Rooms:
1004 Raney & Morris
1008 Wm Hunter
1009 Altman & Morrow
" W J Skinner
1011 W S Barret
" Gillett & Shore
1015 Buckeye Nurseries
" M E Gillett & Son
" Gillett Lumber & Transportation Co
" Lucerne Park Fruit Assn
" Puritan Ice Co
" Tobacco Products Protective Assn
1020 M G Gibbons
" H C Gibbons
1021 Thomas Adv Service
1022 Manatee Fruit Co

---

707 T C Peacock
" G Kohn & Son
708 H F Vatterlin
709 Hunter Electric Co
710 Bonita Theatre
710½D N Holway
" Lee Kent
" J S Dodds
" J A Robinson
" George Guick
" Joseph Post
" Saml Armour
" S S Sargent
" Zimmerman Realty Co
" J R Lytle
" Wm Utech
" B F McDuffie
711 G E Lyons
" E S Moore
712 H E Lough
" A C Gloger
713 Harris Clo Co
713½Hampton Block
" Davis Merc Co
" W D Davis
" J B Gray & Co
" H S Phillips
" U S Dist Atty
" Keller Inv Co
" Mabry & Carlton
" Mutual Dev Co
" Tampa Land Co
" H S Hampton
713½F J Hampton
" Wm Utech
" Inter-State Sec Co
" Binford & Reed
" J H Merrill
" C D Dennis
" Maxwell Baxter
" Tampa Merchants Assn
" M H Mabry
" Credit Bureau of Tampa Mer Assn
" Tampa Builders Exchange
" Tampa & Eastern Traction Co
714-16 Offin Falk
715 Davis Shoe Co
717 Sou Loan & Jewelry Co

Polk X

800 Saratoga Cafe
801 F W Woolworth Co
801 Olympia Hotel & Restaurant
806 John Bolas
807 Chicago Furn Hse
808 Wolf Bros
809 S H Kress & Co
810 C D Kenny Co
810½Mrs K T Pierce
812 Burts & Donahoo
812½Mrs M McAbee
814 Jos Finer
815 Fitzgerald-Pomar Shoe Co
816 Central Pharmacy
" F L Reames
816½A A Furst
" Union Painless Dentists
817 Economical Drug Store

s e cor Curry Bldg
(Entrance on Cass)

Cass X

901 J H Young & Co
901½Mrs S E Arnau
902 E W Ewing
903 H W Jaeger
904 Prince Theatre
905 Andw Mustaki
" Jas Angelides
905½Tenn Rooming Hse
906 J P Verri
907 Harter Jewelry Co
908 Jacob Gordon
909 Robt Bucksbaum
910 The Hub
911 St Louis Shoe Co
912 Union Clo Co
912½F C Carbonell
914 **Bank of Commerce Bldg**
" Claud R Park Co
" J C Mitchell
" S W Mitchell
" J W Mitchell
" Gulf Dental Parlors
" Com Inv Co
" M H Dunn
" M H Dunn Inc
" E L Bryan
" Hillsborough Citrus Sub Ex
" Mrs Cora Bailey
" Sou Merc Agency
" LeRoy Hotel
916 Philip Kirstein
918 Bank of Commerce
" Peninsular Trust Co

Tyler X

1001 J R Mickler
1002 Tampa Steam Bakery
1002½L L Lunsford
1005 J W Eckart
" Fla Jobbing Hse
1006 Baker Bros
1006½Mrs A MacLean
1007 Fla Auction & Storage Hse
1008 Alhambra Cafe
1010 D Cracowaner
1011 Rhodes-Pearce-Mahoney Furn Co
1014½The Belleview
1015 S Perez & Bro
" E D Ray
1016 Confidential Loan & Jewelry Co
1016½Hayden Bldg
" Wallace & Co
" Interstate Securities Co
" Ind Life & Health Ins Co
" Tampa Window Cleaning Co
" Mrs E Addison
1017 John Nash

SOUTHERN MERCANTILE AGENCY
32 Bank of Commerce Building
MEMBER AMERICAN COLLECTION SERVICE
Phone 71-218
Collections Anywhere ON COMMISSION
Credit Reports Detailed and Discreet

Tampa Electric Company
814 TAMPA ST. LIGHT, HEAT AND POWER

KING'S DRUG STORE
515 FRANKLIN ST. PHONES 4077 AND 4057
P. B. KING, Manager Open All Night.
A Good Place for the Sick, Hungry and Thirsty.

Don't Forget Our New Store — King's Red Cross Pharmacy
Michigan, cor. Highland Ave.
Phone 3296

OWEN-COTTER JEWELRY CO.
609 FRANKLIN STREET
PHONE 4324
TAMPA, FLORIDA
DEALERS IN DIAMONDS, GOLD AND SILVER JEWELRY
WATCHES, CLOCKS, CUT GLASS
AND ART BRASS GOODS, HAND PAINTED CHINA
FINE REPAIR WORK

Harrison X

1101 J M Gossett
1102 C E Noble
" Robert Mugge Est
" H Ival
1102½Fred Corkish
1103½M G Chaney
" J H MacGilvray
" W M Jennings
" Keystone Ptg Co
" Keystone Agcy
" J C Davis
" Mrs A P Noble
" Mrs A Darlington
" Mrs M Christman
1104 J P Verri
1104½Mrs J P Fogarty
1105 Jos Fleischman
1106 Thomas & Bentley Hdw Co
1107 J E Sherman
1109 J H Shirah
" J P Scott
1110 Barker & Tully
1110½Interstate Securities Co
" Jackson & Co
" Tampa Citizen
" Tampa Linotype Comp Co
1111 Lastinger & Howse Furn Co
1112 Great Atlantic & Pacific Tea Co
1113 Boston Shoe Co
1116 City Drug Store
1120 Terry's Notion Store

Hillsborough X

1201 Balto Shoe Store
1201½Perter Chiros
1202 C L Shipp
1203 Pierce & Brown
" J F Scott
" Peter Christo
1204 J C George
1205 C C Burns
1206 John Mastry
" Caesar Tager
1208 Garcia & Suau
1209 W B Newkirk
1210 Dominco Tracy
1211 Starr Piano Co
1213 Goff's Millinery Parlor
1214 S L Kirchick
1215 Gasparilla Theatre
1216 S C Minardi
" V Ficcio
1216½Mrs M Macy
1217 D S Bagley
" David Marucchi
1219½A J Kohly
" Arlington Hotel
1221 Hofmann Tampa Barber Sup Co
" W A Hartline
1222 Morris Cracowaner
" Quality Hat Shop
1223 Ideal Cafe
1224 A N Goldstein
1225 Blanco & Vilchez
" Mrs M Igueruelo
1226 G L Vetzel
" W T Lindsay
1226½Mrs N Fails
1227 J R Porta
1228 Cannella & Macaluso
" Samuel Odell
1230 Vicente Garcia
1230½Mrs A Francis
1232 Gaetano Ferlito

Fortune X

1301 Cocoreno & Co
1302 Rosendo Docobo
1303 J E Lofton
1304 Las Nuevitas Restr
1307 C I Yonusoff
1307½Florida Hotel
1309 U S Bicycle Shop
1310 Walker-Hood Furn Co
1311 Tampa Variety Store
1312½C Garcia
1313 W J Holden
" Lettie Holden
1314 Beach Clng Co
" Am Hat Works
1315 City News Depot
" D B Dawson
1317 Bremer Bros
" Cable Piano Co
" Automatic Piano Co
" H W Sherman
1318½Manuel Pisos
1319 Bellamy-Jones Furniture Co
1320 F A O'Donohue
1320½H L Howell
1321 Hamilton Music Co
" Woman's Exchange
1321½Weldon Hotel
1322 Gordon Carpenter
1323 Tampa Tailoring Co
1324 Manuel Garcia
1325 Mutual Film Corp
1326 Panama Buffet
1327 Peoples Furn Co
1329 M W D Chapman
" C W Childers

Constant X

1401 S Constantino
1403 L L Green
" Harry Shaw
1403½United Chemical Co
" Sou Distributing Co
1405 Mrs C Chapuzot
1414 Henry Kutzleb
" Henry's Transfer
1415 C F Speaker
1416 O J Meisner
1418 M A Ham Furn Co
1419 Caesar Tager
1420 Lizzie Metchik
" J M Pollard
1423 W D Wade
1424 Antonio Marchetta
1426 Basilio Tramontana
1427 F E Nelson
1431 J E Prater
1432 I Rosenthal
1434 Pineiro & Lamas
1435 King Lee
1436 Pedro Lazzara
1437 A Pullara
1438 J A Epps
1439 S O Metchik
1441½Henry Heise

Scott X

1501 Hixon-Warder Co
" R G Wood
1502 R T Joughin & Co
1505½Tremont Hotel
1506 Briscoe Sales Co
1507 Crenshaw Bros Seed Co
1510 Tampa Stove Shop
1510½Mrs Nina Petteway
1513 H E Miller
1514 Mrs H Kirkpatrick
1515 Jaudon-Letton Co
1519 S H Skipper
1520 Angel Ramos
1523 Mrs C Bailey
1524 Mrs Minnie Shipley
1525 J B Gebbie

Jay E. Bigham & Co. | **Auditors and Public Accountants**
418-419 Citizens Bank Bldg. Phone 2206

1531 Mrs A Sampson
1532 Franklin Prtg Co
1534 Tampa Exchange Mills
1535 R F Smith
1535½ Mrs A R Wade
1536 B R Maniaci
1538 Seminole Candy Co
1540 Dixie Leaf Tobacco House
1546 Fenole Chem Co
" Atlas Mills
1548 Wm Lonergan
1552 M C Force
1553 Lenfestey Broom Works
1555 Tampa Cider & Vinegar Co
1557 O A Windhorst
1566 J N Tallar
1568 B E Berryhill

Estelle X

1600 A F Zahl
" W H Reed
1604 Regal Hotel
1608 C J Conrath
1610 Tampa Rapid Transit Co
1612 Ray's Eureka Remedies
" D A Oates
1613 W A Weaver
1617 Mrs E Hill
1618 Tripure Water Co
1622 S Moustackas
1626 K R Lau
" Favorite Mfg Co
1626½ Albert Durrell
1628 W P Hartman

Henderson av X

1724 Peninsular Plumbing Co
" W A Greenwalt
1726 J H Brown

7th av X

1806 Hillcliff Hotel
" G A Munch
1808 J Hendesa & Son

Oak av X

FRANKLIN SOUTH — From Whiting s to Hillsborough Bay
101½ F G Williams
" J H Evans
" Mallory Hotel
s e cor S A L Ry Frt Depot
106 Pitman Gro Co
107 The Cameron & Barkley Co
114 Electric Motor Co
116 Franklin Garage
117 Tampa Prtg Co
122 Hester & Hughes
128 Mrs E Pratt
129 L J Faery
" Horace Altman
131 Mrs A F Roberts

Krause X

203 Mrs L W Carew
" C C Mitchell
207 Carew Homestead

Carew av X

411 F B Lopez
413 Peter Young*
425 Vincent Feries
foot of Hendry & Knight Terms
— The Germain Co
— Mallory S S Co
— Gulf & Sou S S Co
— Sou S S Co
— Tampa Towing & Lighterage Co
— Tampa Coal Co
— U S Quartermaster's Whse
— Edwards Const Co
— Good Roads Constr Co
— Harmon & Hulsey
— B S Todd & Co
— Judy Bldg
— G Cheatum
— H F Starbuck
— Starbuck Remilling Co
— Puritan Ice Co
— Agustillo Fernandez
— S Perez

FREMONT AV N — From Grand Central av n, 1 w of Rome av
108 J D Sherrill
110 J H Smith
111 C H Wood
112 Henry Woodward
202 R L Carpenter
205 C M Owens

FREMONT AV S — From Grand Central av s, 10 w of Boulevard
110 Oscar Lynn
112 R J Anderson
113 John Williams
114 H W Burnett
115 J P Casey
116 Mrs Frances Yuda
118 H L Gillett
120 W J Regar
122 C P Monroe
126 Walter Collier

Cleveland X

201 T H Atkinson
203 Mrs A Palaveda
209 John Bison

Platt X

306 J H McCormick
311 John Thompson

Azeele X

401 C T Glenn
405 H S Giddens
409 C M Clewis
410 Wm H Green*
412 Walter L Green*

Horatio X

506 Lewis Mayes*
508 Paul Curtis
512 Edwin Burch

FRIERSON AV — From Florida av to Nebraska av, 12 n of Buffalo av

---

FULLER—From A C L Ry west, 1 n of Grand Central av
1302 C C Sapp*
1303 Rufus Wigg*
1304 Ellen Johnson*
1306 Emma McDowell*
1308 Frankie Davis*
1310 Walter Kitts*
1402 Jordan Spe Co
1409 Gracie Starks*
1411 Edward Rush*
1501 D S Perera
1506 Jas Wren*
1508 Henry Rouse*
1509 M Z Rich*
1510 M McCrimmins*
1512 Victoria Freeman*
1603 Cora Hicklen*
1605 Mabel Jackson*
1617 Downing Mfg Co

FLOWERS
TAMPA FLORAL COMPANY
ANTON FIEHE, Proprietor
2606-2612 8th Ave. Telephone 2896

TAYLOR'S DRUG STORE "THE BEST ALWAYS"
THE Rexall STORE WILL SEND IT
602 FRANKLIN ST. Phone 2691

Polk's Publications Over 100 City Directories
GAZETTEERS AND BUSINESS DIRECTORIES OF MANY STATES, MEDICAL REGISTER AND DIRECTORY OF NORTH AMERICA, DENTAL REGISTER AND DIRECTORY OF THE UNITED STATES AND CANADA, MILLERS', LUMBER AND REAL ESTATE DIRECTORIES, AND

FULTON—From Ola av to Massachusetts av, 6 n of Michigan av

GARCIA AV—From A C L R R north to Hillsborough River, 1 e of N Boulevard
900 Manuel Garcia
901 R H Taylor
902 F Rodriguez
903 E Lopez
904 C Martino
906 C K Coleman
907 E Henriquez
911 M Gonzalez
915 R Venaga
1005 Manuel Lorez
1007 Leandro Nunez
1008 Leandro Alonso
1010 P Rivero
1011 Andrea Rey
1012 L Espina

Division X

1101 Mrs C A Jones
1102 J M Pujol
1103 B Diaz
1104 L W Smith
1106 Mary E Roker
1108 N Santana
1114 F Garcia & Bros

Arch X

1201 R W Kratzer
1203 I Fonte
1207½A Pullara
1214 Armando Dorsal
1215 I Nodarse
1216 F Panier
1218 P La Nuez
" H Lorenzo
1223 A Valente

Laurel X

1301 M Alvarez
1301½M Valdez
1302 J E Perez
1307 P Ferdinando
1308 A Telese
1310 A Telese
1313 Antonio Pullara
1315½B Difranco
1321 E Dominguez
1322 J W Roberts & Son
" Pedro Castro & Co

Roberts X

1401 G Messina
1402 L Valdez
1404 J W Rogers*
1405 J Flora
1406 E Rodriguez
1407 A Valdez
1408 F Martinez
1409 P Rodriguez
1409½M Rodriguez
1410 J Canta
1411 W T Crawford
" Wm Thomas
1413 S Conte
1414 Adolfo Garcia

Adams X

1501 S Rodriguez*
1503 Rufus Burney*
1504 Alice Murray*
1505 Please Gibson*
1507 R Chires*
1512 Annie Butler*
1518 Wm Williams*

Union X

GARCIA AV, H P—See Fielding av

GENESEE—From 4406 Nebraska av e, 3 n of Buffalo av

GEORGIA AV — From Plaza Place n, 1 e of Maine

GIBSON AV — From 12th east, 1 s of Osborne av

GIDDENS AV — From Bay Shore Boulevard north to Watrous av, 2 w of S Rome av

---

GIDDENS AV (Seminole Heights) — From 5302 Nebraska av east and west

---

GILBERT — Changed to Belfast av

GILCHRIST AV— From 1203 Grand Central ov north
103 Mrs C Silva
105 D B Barkley
107 Peter Geraci
108 J W Ivey
" Mrs B Jackson
110 Mrs K Brantley
111 J A Goodman
" J H White
112 R M Googe

GLADSTONE AV — Fr S Harrison av n to Emery av, 1 e of Central av

---

GLADYS AV W—From Tampa west, 2 n of Michigan av
109 Mrs L E Haupt
110 H M Clark
111 Mrs M J Cobb
114 C M Bishop
116 Esteban Parodi

Highland av X

205 C H Stuart
207 G D Wiggins
301 J F Brady
305 W N Davis

GLEN AV—From Grand Central av n, 1 w of Lincon av

GOLDSTEIN'S — Along east bank of Hillsborough river bet Hanna and Gray avs

---

GOMEZ AV, W T — From Ivy north, 2 w of Havana av

GOVERNOR—From s of Harrison to n of Kay, 3 e of Central av

GORDON, P B—From T N R R east to Av A, 3 s of Park

GRACE, W T—From N Boulevard west to limits, 4 s of Laurel

GRAND AV—From s of Kay n to 6th av, 1 w of Nebraska av
1501 Susie Jarvis*
1502 W H Streetve*

WE CAN FURNISH YOU
ANY DIRECTORY PUBLISHED
in the World at Publisher's Price. Same Day Order is Received
R. L. Polk & Co.
PUBLISHERS
Jacksonville, Birmingham, Detroit, New York

Hodge & Sherman
HOOSIER KITCHEN CABINETS
802-804 Florida Ave. Phone 3442

1504 Lottie Jackson*
1506 Joseph Jones*
1508 Minnie Walters*
1513 Annie Johnson*

Estelle X

1601 Jos Blackmon*
1602 W E Gibson*
1603 Bell Davis*
1604 Carrie Cuyler*
1605 Henry Lee*
1606 George Suarez
1607 George Adderley*
1609 Wm Allen*
1610 Mrs H Castaing
1611 Julia Edwards*

GRAND CENTRAL AV, H P —From Hillsborough river west to limits 1 s of W Lafayette, and forming continuation of W Lafayette from Magnolia av

— T E Co Power Hse
201 L R Eddings
202 Theresa Bryan
205 W G Pierce
205½J W Abrams
207 H H Flowers
208 Mrs A V Cannon
" J R Williford
208½H O Graul
209 G N Kohn
210 C E Isbell
210½Mrs A T Williams
211 J E Loveless
212 P R Weaver
212½W H Cowart
213 Mrs R Cralle
213½Tucker Savage
214 J P Thorpe
214½P P Carroll
216 Mrs R B Murphy
" Mrs L M Emerson
217 H H Stubblefield

Plant av begins

305 Mrs K Lannan
306 W A Smythe
307 S N Honaker
308 N J Sawyer
309 G B Reynolds
310 Mrs Marion Sinclair
312 C E Patterson

Hyde Park av begins

406 Mrs A M Faulkner
407 H G Heath
408 P E Means
409 Mrs J W Murdock

Cedar av begins

502 F T Dawson
504 J S Nickels
506 A C Gloger
508 F M VanDyke

Magnolia av begins

602 A S Hutchinson
603 L L Thrower
604 K S Harvey
605 Fred Wolf
607 T B Yancey
608 O N Axtell

Brevard av X

701 C M Davis
703 J H Bonacker
707 Mrs B Correll
705 W A Bonacker
712 A D Whaley
715 J T Mahoney

Fielding av begins

801 S T Woodward
802 Mrs M E Snavely
803 Wm Anderson
803½W B Davis
804 R J Sale
804½A A Martinez
805 J M Blanton
805½F L Fischer
810 Peter Verri

Boulevard X

903 J B Gebbie
908 L M Antuono
910 R E Cobb

Edison av X

1002 E L Bergskjold
1003 L M Hatton
" Tampa Business College
1004 V M Antuono
1005 J A Prest
1006 John Bronzoni
1007 Mrs M E Berry
1008 L H Hanes
" Manuel Hamby

Delaware av X

1102 J A Bowen
1103 Herbert Maass
1103½Mrs M A Rhodes
1105 G H Beach
1106 Wm Lightbourd
1106½Mrs A L McClure
1107 D H Woodbery

Gilchrist av X

1202 W M Wagnon
1203 C A Nicholson
1204 T M Littleton

Newport av X

1217 R C Dohlberg

Willow av X

A C L R R X

1301 White Star Grocery
1307 Robert Morgan*
1309 John Holmes*

Orleans av X

1406 Jacob Hyman

Oregon av X

1517 Virgil Brown*
1518 B E McKeber*
1519 Annie Jacobs*
1521 Sol Hartsfield*
1523 Wm Carter*

Dakota X

1602 Henry Murphy*
1605 Samuel Dean*
1606 Arthur Weston*
1607 Benj Outen*
1608 Henry Preela*
1609 A Critton*
1612 H B Broxie*
1615 W Taylor*
1617 W Harrison*
1620 Pennie Griffin*
1621 Wm White*
1622 Mollie Porter*
1624 Reuben Rosenthal
1625 Geo Smith*
1627 Emma Washburn*
1629 Wm Roe*
1631 Wallace Dobbs*

Rome av X

A C L R R X

1702 City Transfer Co
1714 W J Regar
1715 W P O'Keefe
1719 B L Jordan

Packwood av X

1818 John Culbreath

Fremont av X

1904 Benj Milord
1906 M P King
" E G Kemp
1907 Paul Gasser
1908 L J Jalson

Melville av X

2002 W N Ireland

Albany av X

2102 R A Wolff
2108 R A Wolff

Westland av X

2201 F M Thrower
2204 L M Anderson

Howard av X

Southern Lumber & Supply Co.
Wholesale and Retail Dealers In
ROUGH AND DRESSED PINE AND CYPRESS
PHONE 3104 FOOT OF TYLER STREET

Fenole Chemical Co.

Manufacturers Insecticides, Disinfectants, Floor Oils, Sweeping Compounds, Liquid Soap

1546 FRANKLIN ST. PHONE 3625

Hillsboro Shoe Hospital

Phone 2750

Opposite Strand Theatre

2301 W B Gray
2308 L P Dickie
2312 J J Hedrick

Moody av X

2400 R L Marchessau
2403 C T Hammock
2405 J H Murphy
2406 L S Morris
2407 Mrs M S Parsons
2408 L B Giles
2410 C P Ufford

Armenia av begins

2501 E L Sparkman
2502 C C Woodward
2505 E W Hensley
2507 Roy Householder
2603 J T Bowen
2605 G S Lenfestey
2701 Edwd Sundendorf
3029 L O Osteen

GRANT (Palmetto Beach)—From Tampa Northern R R east, 5 s of Park

---

GRAY, H P — From N Boulevard west to limits 4 n of Grand Central av

---

GRAY AV — From Nebraska av to the river, 8 n of Hillsborough av

---

GREEN, W T—From N Boulevard west to limits, 1 s of Main

GREEN—See Roberts

GROVE — From 601 E Frances av north to Michigan av

GROVE AV (Seminole Heights) — From Nebraska av w, 5 n of Hillsborough av

---

GUNBY AV—From Bay Shore Boulevard n, near Watrous av
1201 L M Stoll
1203 A L Taylor
1207 Helen M Brown
1211 F P Correll

GUNN—From Ball s to Hillsborough Bay, 1 e of Nebraska av

HABANA AV, N—From Grand Central av north, 7 w of Albany av

HAL—Changed to 26th av

HAMELTON AV, S H—From Central av e, 1 s of Virginia av

HAMILTON HEATH — Cor Nebraska av and Hillsborough river, nr Sulphur Springs

---

HAMPTON H P—From S Dakota to S Rome av, 1 s of Watrous
1605 Mrs J P Wells

HAMPTON AV — From Franklin east to Morgan, 1 s of Whiting
400 W O Hobbs
404 Old People's Home
406 L Gomez

HANNA AV (Seminole Heights) — From Nebraska av east and west, 6 n of Hillsborough av

---

HARBORVIEW — From Bay Shore blvd w to Hills av, 1 n of Wallcraft

---

HARPER (Palmetto Beach)—From 20th n, 8 e of Corina

HARRIMAN—From Nebraska av e to 9th bet 20th and 21st avs
903 V B Sipe
909 S L Fielden
912 H A Van Borssum
918 R C Wilder
" H B Houser

HARRISON E — From Ashley to Nebraska av, 3 n of Polk
103½Georgia Dyson
105 P Callahtis

Tampa X

201 C D Sullivan
203½C D Sullivan
204 C P Niblack*
205 Geo Christos
208 Luke Towns*
209 H M Mitchell*

Franklin X

306 Standard Ptg Co
307 Alfred Hadley
311 J B Morgan
315 Am Cleaning & Pressing Co
315½Fred Worsley
317 Jas Karanios

Florida av X

404 L J Lester
" H W Cooley
" F P Whittenburg
405 Chas Larson
411½Mrs M Matthews
413 J W Hicks
414 J S Tumblin

Marion X

n e cor St Paul A M E Church*
501½K H Morgan
503 M D Williams
506 S A Williams*
507 W M Rivers*
509 Sarah Conner*
510 Harlem Academy*

Morgan X

601 Andrew Brooks*
601½W C Taylor*
603 Mahala Brinson*
605 Alonzo Jones*
606 Oaklawn Cemetery
607 George Gaines*
609 John Savage*
611 Eliza Williams*

Pierce X

702 Frank Sneed*
704 G G Hall*
708 V Williams*
709 Beulah Bap Ch*
710 Leona Sims*
712 Geo Perkins*
713 Alice Madden*
716 (715) A Ritman*
718 Gussie Thomas*

B. MARION REED
Funeral Director and Embalmer
1007 Florida Ave., cor. Harrison St. Phone 4747

Central av X
1001 B A Brunswick
1003 Lige Holmes*
1004 H A Blake
1005 Bertha Evans*
1006 Ada Green*
1007 Bloss Mack*
1008 Lena Wood*
1010 Ernest Gardner*
1011 Wm Adams*
1012 Edw Bradley*

Gladstone av X
1017 Ethel Wilson*
1019 Mamie Mathews*
1020 Nora Daymon*
1022 James McKissic*

Harrison av ends
1027 Mary Mackey*
1028 Porter Brown*
1031 Albert Rhyms*
1033 Geo Hightower*

Governor X
1101 Simon Harris*
1102 Robt Larkins & Son*
1103 W D Walker*
1104 Lizzie Pope*
1106 J W Beasley*
1107 Lena Ross*
1109 Alene Reed*
1110 Mary Campbell*
1111 Ollie Finley*
1112 A Everette*
1113 Matthew Brooks*

Nassau X
1201 Manuel Alvarez
1202 Henry Lyons*
1202½ John Crump*
1203 Wm Gilliard*
1204 Eva Johnson*
1205 Jas Alexander*
1206 Sallie Johnson*

Lemon al begins
1208 Robert Dillgarter*
1210 Fannie Dillard*
1212 Andrew Spear*
1214 Geo Nance*
1215 A Johnson*
1216 Edward Whitfield*
1217 Peter Young*
1218 Margt Ulmer*
1220 Anna Besant*
1222 Lemuel White*
1223 Saml Thomas*
1224 Scott Stewart*

Bush begins
1225 Jno Creech*
1226 Sarah Davis*
1227 W L Anderson*
1228 Macon Monroe*
1229 Jno Jenkins*
1230 Mildred Simpkins*

Constant av begins
1237 Wm Ervin*
1239 M Summers*
1241 Jas Warner*
cor Mt Sinai AME Ch*

Nebraska av X

HARRISON W — From Ashley west to the river, 3 n of Polk
103 Stephen Mitchell*
105 Henry Loyd*
107 Lula Coleman*
110 Wm Moore*
112 Minnie Moore*
114 Fannie Hampton*

Highland av X
206 Johanna Stephens*
208 James Saunders*
210 Mattie F King*

Spring and Lozano av X
n w cor Anderson Mfg Co
— Gulf Cypress Export Co yd

HARRISON AL — From 3d av 1st e of Central av

HAVANA AV, W T— From Cypress north to northern limits, 5th w of 20th av

---

HAYA—From 15th e, 1 n of 18th av

HENDERSON AV, E — From Tampa east to Nebraska av, 1st s of 7th av
101 American Lndry & Dry Cleaning Co

Franklin X
— First Ch of Christ Scientist
205 Mrs Kate Whitehurst

Florida av and Marion X
305 H F Fernandez-Diaz
307 T E Welch
307½E Fitzgerald
308 J B Gonzalez
309 J A Bair
309½J R Mazur
312 F B Price
" Joseph Palmer
315 Sadie Babcock
316 Bernardo Gallo
318 J W Booth

Morgan X
401 J A Epps
402 J A Giddens
403 Morris Miller
404 Juan Torrens
405 T V Smith
" G G Smith
407 F R Seawell
412 R M Durst
414 H Y Harris

Pierce X
— Thos Jefferson Gram School

Jefferson X
501 Lee Minutol
505 W E Loyd
507 G W Grey
508 L W Taylor*
541 J E Baggott

Central av X
605 Manuel Fernandez
607 C J Conrath
608 T J Rawls
609 Eliseo Perez

Lamar X
701 Mrs L T Lawson
703 J W Hunter
705 J R Dansby
706 J T Metcalfe
707 Chas Perez
708 E Fernandez
709 Augustin Gil
711 C L Uiquiza

Governor X
712 Alfonso Sanchez
714 J W Donaldson
715 Mrs K C Chapman
716 P C Flynt
717 B W Saunders
718 Silvestre Alonzo
723 C Vasquez
726 M Rosenstein
727 J V Diaz
728 M H Thompson
" J J Maguire
729 J P Verri
731 R F Roberts

A. E. MEEKS WOOD
OAK WOOD
PINE WOOD
ROLLER WOOD
TELEPHONE 3535
12th Street and 4th Avenue

FLORIDA OFFICE
604½ Franklin St.
TAMPA
JOHN BAKER, JR.
"TEXACO' Asphalts, Road Oils and Bituminous Products
ASPHA-BRIC
Telephone
2914

L. E. KNIGHT, President
H. J. WATROUS, Manager
A. J. KNIGHT, Vice-President
WM. M. EVANS, Treasurer

HENDRY & KNIGHT CO.

REAL ESTATE AND RENTAL AGENTS

TELEPHONE 2144 — 315 1-2 FRANKLIN STREET

732 Jose Alvarez
733 N Marsicano

Grand X

802 Mrs C Betancourt
803 Antonio Suarez
804 F Gonzalez
805 J B Testor
806 M Muzio

Nebraska av X

HENDERSON AV, W—From Tampa west to Hillsborough river, 1st s of 7th av

106 Louis Cepeda
" M R Diaz
108 Piano Hospital
108½ J L Specht
110 O B Jones

HENDRY & KNIGHT TERMINALS — Ft of S Franklin

HENRY AV (Seminole Heights) — From 5710 Nebraska av east and west

---

HIGH — From Hillsborough river west to North Boulevard, 3 s of Arch

---

HIGHLAND AV — From Polk north, 1st w of Ashley

901 Wm Steele*
903 Marcus Bird*
904 Lillie Bell*
905 John Clark*
906 Carrie Scott*
907 Saml Barker*
908 Lena Avery*
909 Mary Hurst*
910 Rena Renfore*

Tyler X

1002 Nellie E Griffin*
1004 Jas Gaston
1004½ Wm Washington*
1006 Ella Perry*
1006½ W D Davis*
1008 Mose Sawyer*
1009 Thos Edwards*
1010 H E Griffin*
1010½ Tabernacle Baptist Church*
1011 Lee Anderson*
1011½ Jos Edmond*
1012 N W King*
1013 Mattie DeShell*
1014 Edward Smith*
1014½ Edw Gosha*
1015 Prince Graham*
1016 John Davis*
1017 H M Mitchell*
1018 Edith Craig*
1019 Frank Cooper*
1024 Thomas Robinson*
1026 Wm Brooks*

Harrison X

1102 Weidman-Fisher Co
1103 Geo Hall*
1105 Martin Vaughan*
1109 Walter Boyce*
1111 Samuel Bank*
1112 G W Williams
1113 Louis Bell*
1116 Walter Hemmingway
1116½ David White
1118 A C Sprague

Hillsborough X

1202 Agapito Galego
1206 W S Wild
1207 J L Haskins
1209 Mrs Lula Lawrence
1210 A Rodriguez
1212 Mrs M E Duffin
1214 M R Laborries

Fortune X

1304 S W Frazier
1305 B Gammons*
1307 W Sams*
1308 G Balz*
1309 Celia Smith*
1311 Jas Warner*
1313 A Cusuman
1318 Salvatore Resina
1321 S Felicione

Constant X

1401 Geo Williams*
1401½ Jno Hill*
1402 I Candileri
1403 W J Doles*
1404 G Messina
1405 J H Flowers*
1406 J Alvarez
" V Lapari
" V Julian
1407 Susie Wiliams*
1408 S Napoli
1409 Alfred Bearde*
1410 A Martorana
1411 Wm Hill*
1412 S Lora
1414 Clifford Houston*
1416 Manuel Rubio
1418 Jos Wilson*

Scott X

1500 Alfio Patane
1502 Alfio Patane
1504 Andrew Bassett*
1505 Daniel Knight*
1507 Henry Munnerlyn*
1508 James Strickland*
1509 Oscar Allen*
1510 Judson Hatcher*
1511 Alonzo Smith
1512 Wm Johnson*
1513 Lola Hymer*
1514 Gertrude Whitfield
1517 John Lowe*

Kay X

1601 Wm Rogers*
1602 James Carter*
1603 Martha Swain*
1605 Jos Washington*
1605½ Clifford Horn*
1606 Sol Hendricks*
1607 Henry Johnson*
1608 Olivia Gaston*
1609 Rebecca Malone*
1611 J D Ellison*
1612 Frank Stone*
1613 H W Allen*
1617 Hattie Green*
1621 Carrie Johnson*
1623 Wm Dewing*
1625 J W McDonald*

Estelle X

s w cor Tampa Steam Ways Co
1704 S Dominguez*
1705 Floyd Conley*
1707 Simeon Hapborne*
1709 Alex Saunders*
1711 W B Bassett
1732 Paul Roulstone

Henderson av X

1804 Tampa Water Wks Pump Sta
1805 H F Brown

7th av X

1901 R W Brown*
1902 L R Thomas*
1904 W L Sermon*
1905 Algernon Brown*
1906 E G Williams*
1909 R D Cooper
1909½ G E Black

WHITE ★ LAUNDRY
202-208 CASS STREET
L. H. HALE
C. C. BURNS
H. T. RICHARDS
PHONE 2343

KING'S DRUG STORE
515 FRANKLIN ST. PHONES 4077 AND 4057
P. B. KING, Manager Open All Night.
A Good Place for the Sick, Hungry and Thirsty.

Don't Forget Our New Store—King's Red Cross Pharmacy
Michigan, cor. Highland Ave.
Phone 3296

1911 F L Jimenez
1913 W C Sowell
1913½R C Smith
1916 Harriet Haskell*
1918 Sherman Thomas*
1920 M Wade*
1921 Mrs R M Hood
" W J Hood
" Michl Yakoobian

Oak av X

2002 W M Rooks*
2003 J Q Yates
2005 D C Byles
" Mrs De Etta Byles
2006 Henry Snell*
2008 Viola Vickers*
2010 Belle Pitts*
2012 Victoria Saunders*
2018 Robt Rosenthal

Palm av X

2102 Louis Usner
2105 W T Collopy
2108 A J Miller
2112 R G Holmes

Ross av X

2202 Harry Levick
2205 W T Phillips
2208 F M Yount
2209 G P Phelps
2210 Mrs K E Owen
2211 M A Summers
2211½J W Lester

Park av X

—— Highland Park
2302 W P Neeld
2303 G B Waldron
2304 M E Gerow
2307 W R Kimbell
" A E Grantham
" Earl Cherrington
2309 Lambert Jordan
2310 B H Johns

Frances av X

2404 F A Luneburg
2410 A M Harold
2412 C D McBath
2412½J W Herman

Amelia av X

2502 B L Cumming
2504 S D Moody
2505 Mrs A M Gautier
2506 H M Thomson

Michigan av X

2605 W C Clarke
2610 Mrs M E Richard
" Mrs A A Bradley

Euclid av X

2703 A L Franklin

Gladys av X

2802 Highland Av M E Church
2803 W L Stubbs

Warren av X

—— Hillsborough Co High School
2904 J W Miller
2905 J M Coram
2906 J B Riles
2912 H M Robinson

Keys av X

3002 G L Middaugh
3004 J A Howell
3005 J H Mason

West X

3104 H D Pearson

W Plymouth X

HILLS AV — From S Rome av southwest bet Bay Shore blvd and A C L R R
1707 F A Parcell
1708 R E Hendrix
1712 J D MacRae
1719 L B Beckwith
1721 H J Johnston
1801 E A Ceconi
1811 W C Richards
1818 A R Bond
2108 C M Cannon
2207 Sol Groover

HILLSBOROUGH E — From Ashley east to Florida av, 4th n of Polk
102 Mrs J T Haskins

Tampa X

207 G L Vetzel
" Mrs M B Walicki
" Samuel Odell

Franklin X

302 H P Robertson
304 C E Ford

HILLSBOROUGH W — From Ashley w to Hillsborough river, 4th n of Polk
108 Mamie Edwards*

Highland av X

204 H F Stephens
205 W M White
305 John Jordan*
206 Nora Norton*
210 S L Laws*

Spring X

301 Charles Bryan
303 Henry King*
305 John Jordan*
306 Mattie Wall
307 Carrie Brown*
308 Charles Jones*

Lozano av X

n w cor Gulf Refining Co
s w cor Standard Oil Co

HILLSBOROUGH AV—From Tampa e, 1 n of Giddens av

HIMES — From Grand Central av n, 2 w of Lincoln

HINSON—From 12th e, continuation of Emma

HOLDEN AV — From Howard av w, 1 n of Bay Shore blvd

HOLMES AV — From 22d av north to 24th av, 1 e of 22d

HORATIO, H P—From From Cedar av west to limits, 2 s of Platt
501 Mrs Mabel Beyer
505 Baisden Mickler
506 A U Potter
507 C C Pickett
" Sarah A Downs

Magnolia av X

607 D B McKay
608 E B Houston
608½O B Alderman
609 W A J Pollock
617 D E Carlton

Brevard av X

Fielding av X

804 Model Kindergarten
809½P J Burgess
815 J H Gindling

Boulevard X

1000 N H Harrison
1002 Thorwald Eros
1003 S S Levy
1004 C W Hains

THOMPSON ELECTRIC CO.
102-104 W. Lafayette St.
Phone 2706
DISTRIBUTORS
Lee Puncture Proof Tires

Chero-Cola
RESTFUL!
HEALTHFUL!!
DELIGHTFUL!!!

TAMPA GROCERY CO.
Wholesale and Retail
Main Store 1705 16th St.
Telephone 4691
MICHIGAN AVE. BRANCH
Telephone 4693
HYDE PARK BRANCH
Telephone 4695

1005 E T Thorp
1007 F R Whitcomb
1008 M L Moseley
1010 H W Clay
1011 C B Murphy
1012 H S Grimes
1013 Howard Martin
1014 F A Schoedler
1016 H O Snow

Edison av X

1102 C S Hoskins
1104 F E Fletcher
1106 Orville Rigby
1108 C J Bittmann
1110 Paul Diaz

S Newport av X

1201 E J Keefe

HOWARD AV N, H P—From Grand Central av north to Cypress, 4 w of Fremont av

North A X

209 LeRoy Delamater
211 M E Middleton

Osceola X

311 Fred Suri
317 Evaristo Guerra
— S I Davis & Co

HOWARD AV S, HP—From 2300 Grand Central av south to limits

102 A L Allen
103 L R Mote
104 V M Velastra
108 Mrs M S Hensley
110 R H Mackenzie
112 C A Short
118 W F Sewell

Cleveland X

209 G A Andrews
215 A A Hudson

Platt X

302 Carl Bunch
306 Wm Neville*
— G W Robinson
— E C Wimer
— E W Price
— Saml Valkenburg*
— Peter Donahue*
— Fred Davidson*

A C L Ry X

HOWARD AV, W T—From Cypress north, 2 w of W 20th av

HUBER — Changed to 22d av

HUGH — From Nebraska av west, 1 n of Floribraska av

HYDE PARK AV, H P—From W Lafayette south to Bay, 3 w of river

103 Mrs M Irwin
111 C W Brown
112 A C Durden
115 Wm LeDuc

Grand Central av X

201 Mrs E P Utley
" Mrs A Wellacott
202 J T Gunn
203 J B Streator
205 R M Leonard
209 John Savarese
210 M B Cox
212 Mrs M Rodriguez
212½V K Jindra
214 J A Geiger
" W L Catheart
214½Mrs J A Haskew
216 W S Oppenheimer
216½E C Hoskins
217 Philip Verplanck
218 C L Mewborn
218½G F Cannon
220 **Oakhurst Villa**
a W R Hammond
b P A Price
c F G Warde
d W S Woodruff
e Mrs M K Thomas
f J J Hedrick jr
g K W Kassin
h C E Henderson jr
i T C Hammond
j L C Vandiver
k S L Floyd
m Sol Hein
n D W Rail
o Y R Beazley
x R F Moody
1 J S Lyon
4 R H Fugua
7 C G Muller
8 C E Berkshire
9 C R Knight

---

221 B A Brown
223 Isaac Maas

Cleveland X

226 Mrs C C Morse
230 C S Eliot
232 F M Donahoo
232½A L Anderson
234½M M Riley jr
235 Mrs M C Varty
236 G M Jones
236½F P Townsend
237 Mrs M U Martinez
238 W R Funk
238½David Safier
240 L G Larner
241 J E McDermott
242 C C Whitaker
245 H C Hammer
246 Rollin Jefferson
249 Ernest Berger
250 C E Ball
250½S C DeGarmo
253 F C Bowyer
254 D H Hamilton

Platt X

302 I S Craft
305 T C Taliaferro
307 Mrs E Morrison
310 H L Knight
315 S R Morey

Azeele X

320 H M Jones
324 J R Starbuck
325 P O Knight
326 W A Carter
329 Mrs F C Grisham
330 W W Wilson
330½I N Morton
332 Frank Skelly
332½S L Lowry jr
334 Mrs M M Struss
336 A S Thornton
337 Mrs L S Long
341 H T Lykes
345 C R McFarland
346 J P Hardee
349 Mrs E C Phillips

DeLeon X

402 G A Webb
405 Mrs F A Salomonson

HYDE PARK PLACE H P—From Plant av west to Hillsborough river, 1 s of Platt

105 Mrs S L Nelson
107 W P Link
109 J F White

BLUMBERG BROS. SMART FOOTWEAR 504 FRANKLIN STREET

Hillsborough Lumber Co.
YELLOW PINE LUMBER MOULDINGS
SASH, DOORS AND WINDOWS
Office and Yard Cor. 22d & 6th Av. Phone 4613
Factory and Yard 19th Av & Cypress St. Phone 4647

111 E K Nelson
113 C W Bahrt
114 L G Lesley
115 R M Prince
116 John Baron

Parker ends

200 C M Hilliard
201 F B Pinson
202 E C Miller
203 G L Castor
204 B F Byrd
205 M L Bize
208 S R Higginbotham
209 H G Warner
210 E I Hulbert
211 C W Rodgers
212 Solomon Trout
214 Mrs A V Mellon
" E L Griffin
215 Thos Hudgings
216 F H Simmons

IDLEWILD—From Florida av to river, 1 n of Henry av

INDIA—From Governor east to 1st av, 1 s of Scott

INDIANA AV E—From Tampa east, 2 n of Woodlawn av

INDIANA AV W—From Tampa w to Ola av, 2 n of Woodlawn av

INMAN AV — From Hillsborough Bay w to York, 1 s of Swann av

ISLAND AV — From Florida av e to Central, 1 n of Madison

IVEY—From Central av to Nebraska av, 1 n of Buffalo av

IVY, W T—From Albany av west to city limits, 3 n of Alvaro

JACKSON—From Hillsborough river e, 1 s of Lafayette

207 M J Robinson
208 Bay View Hotel

Franklin X

311 Florida Auto & Gas Engine Co

Florida av X

406 Ford Auto Shop
407 Cadillac Sales Corp
409 Strickler & Bates
" C H Jeffries
" Snyder Auto Top Co
s e cor Lucas Motor Sales Co

Marion X

505 Reliable Furn Co
506 Mrs W T Verdier
515 Wm P Link

Morgan X

602 W D Foltzer
604 H G Lovedale
605 Mathias Kreitzer
608 A H Ecord
610 Margaret Mahaffey
612 B F Mellick

Pierce X

701 G W Mickler
702 Deck Brown
703 E V Burton
704 Santas Buzaglo
706 K M Jones
707 Mrs K M Lea
708 Eugenia Aveilhe

Jefferson X

801 C F McCullum
802 J H Culbreath
803 J T Robinson
" H B Seldomridge
804 C J Caraballo
806 P P Culbreath
807 F Romagnoli

East X

901 J L Roumillat
907 G G Holman
909 Wm Henderson
911 Saml Scofield

Governor X

1003 Lou Thomas*
1005 Dave Johnson*
1007 Howard Gatewood*
1009 Lee Williams*
1011 Wm Moss*
1013 Smith Pierce*
1014 Mary Decker
1020 Agnes Coston*

Drew av X

1107 Thos Richardson*

JACKSON AV — From Nebraska av w, 1 n of Michigan av

JACKSON AV, SEMINOLE HTS — From Nebraska av w, 9 n of Hillsborough av

---

JAMES—From Nebraska av w, 1 s of Baker

JAMES — From Woodlawn av n to Buffalo av, 1 w of Tampa

JANETTE E — From Tampa e, 1 n of Plymouth

103 Q C Hunter
107 S E Shedd
111 W A Crowe

JANETTE W — From Tampa west, 1 n of Plymouth

105 J E Long
107 R L Briley

JEAN—From Florida av e to Nebraska, 1 n of Hanna av

JEFFERSON — From Washington n to Polk and from Harrison n to limits, 1 e of Pierce

Jackson X

304 J W Heidt
305 Harry Donnelly
306 C G Sargent

Lafayette X

Madison X

506 T L Ferris
508 T L Ferris

Twiggs X

Zack X

701 F L McShane
703 L H Parrish
" W P Morris
704 Mrs A V Deeas
706 Pearl McDonald

TIRES
MOODY & RUTISHAUSER
"KNIGHT" AND "BLACKSTONE" TIRES
6000 Miles VULCANIZING—RETREADING 3500 Miles
201 Franklin St., opp. "Times" Bld'g. Phone 4725

SHIFLEY METAL WORKS

TIN, TILE, SLATE AND GRAVEL ROOFING

1006 Tampa St., :: :: :: Phone 2080

Polk X
1215 Bethel Baptist Ch*
1216 David Smith*
1217 Thos Garrison*
1218 Saml Bradley*
1219 Mamie Shelton*
1220 Jno Sampson*
1222 F Fernandez*
1224 Henry Young*
1226 Ida Jones*

Constant X
1303 Jas Hamilton*
1307 H Devaughn*
1308 County Jail
1309 Maud Welch*
1310 Jno Small*
1311 Senie Sherman*
1313 Henry Mitchell*
1319 Simon Moore*
1321 Daisy Young*

Scott X
1406 Sarah Hamilton*
1407 Mamie Hayes*
1409 Harry Jordon*
1410 Rosa Johnson*
1411 Frank Cropper*
1413 Henry Murray*
1414 George Gilbert*
1415 D McKnight

Kay X
1502 Walter Perry*
1504 Mary Johnson*
1505 Minnie Jackson*
1506 J Outten*
1507 L A Howell*
1508 Chas Outten*
1509 Andrew Chambers*
1509½ W H Thomas*
1510 Lovie Hart*
1511 J H Davis*
1512 J A Roberts*
1513 S Rountree*
1514 Clara Holloway*
1515 Mamie Holloway*
1516 E J Moore*
1517 Della Smith*

Estelle X
1601 E Rickard
1603 Sarah Backous*
1605 Frances Rich*
1607 James Brown*
1609 Maud Herrick*
1611 Norman Badger*
1613 Sarah Albury*
1614 Tampa Heights Primary School
1615 C Williams*
1617 Mary Smith*
1619 F H Williams*
1621 Emma Wilson*
1623 Jos Stein
" F W Jeffords
" Jonas Kaufman
" Wm Weber
" D S Jenkins
" Basilio Villar
" Margoles Solomon
1627 Leon Greenberg

Henderson av X
1704 D E Hicks

7th av X
2006 E K James

Palm av X
2106 Mrs N Jameson
" J W Nicholas
2108 S P Toland
2109 Lorenzo Menendez

Ross av X

Park av X
2303 E J Harrell
2307 C E Freeburn
2311 J L Collins
" W F Wooten

Amelia av X
2402 Knight & Brass
2404 C J & J L Burns

Sparkman av X
2502 Robt Reed
" C J Burns
2503 C F Collins

Michigan av X
2705 B F Grantham
2706 Henry Alten jr
2707 A E Williams
2708 H W Morgan
2710 A B Timmerman
2712 J Van Patten
2715 W H Richmond
2717 G H Hodgson
2718 C M Perkins
2725 J T Henderson
2726 O D Royall

Palmetto av X
2801 E W Knight
2803 J C Ley
2804 J F Mong
2806 O D Howell
2810 L J Lester
2812 J M Perry
2814 E B Killgore
2815 R S Terry
2816 G E Simpson
2817 Mrs H G Dunn

Robles X
2901 Mrs T R Crosby
2904 G W Bartlett
2906 J L Hackney
2907 C H Van Deusen
2908 A J Penrod
2909 Levi Harrell
2911 C J Jaudon
2913 Mrs D C Cathcart
2915 O B Mills
2916 C N Berry

Floribraska av X
3004 W L Holden
3006 W C Baugh
3007 F F Coles
3008 Levy Myers
3009 R J Dickerson
3010 W H Bowman
3011 F H Horn
3013 S G Harrison
3312 Peter Fray
3313 W B Goodwin
" J E Goodwin
3314 N J Russell

JEFFERSON S — From Washington s to Hillsborough Bay, 1 e of Pierce
101 Caruthers Wood Yd
312 First Bapt Mission*
313 Leonard Nappier*
317 W M Schell*
319 Allen Pesk*
320 Saml Nelson

Cumberland X
408 J E Miles
410 M L Oliver

Eunice av X
512 L B Borden
520 C P Bailey
522 Wm Mercer

JERSEY AV — From Ola av w, 1 n of Fulton

JESMOND — From Virginia av n to Buffalo av, 1 e of Florida av

---

JETTON — From S Rome av west, 1 s of Morrison av
1701 W T Green
1703 G R Coleman
1704 J G Anderson
1709 Jacob Jacobus
1711 C B Shaw

WE CAN FURNISH YOU
ANY DIRECTORY PUBLISHED
in the World at Publisher's Price. Same Day Order is Received

R. L. Polk & Co.
PUBLISHERS
Jacksonville, Birmingham, Detroit, New York

Brick, Sewer Pipe, Cement, Crushed Rock, Lime, Sand | **W. R. FULLER** | **408 Zack St.** | **Phone 2207**

KAY E—From Ashley east to Tampa and Florida av to Nebraska av, 1 n of Scott
405 S E McCall
406 C J Eichelberger
407 H L Howell

Marion X
502 Roland Ayala
505 A L Hackman
506 F J Perkall
506½G S Thomas

Morgan X
608 Katie Bedell*
610 Annie Gordon*

Pierce X
701 W J Walker*
705 James Kirby*
708 Chas Borders*
709 Rosetta Simms*
711 Lizzie Hubbard*

Jefferson X
802 W D Dyles*
804 Thos Hicks*
805 Thos Cole*
808 R Jefferson*
810 Susie Prioleau*

Orange X
901 Sena Thomas*
903 W A Armwood*

Central av X
1008 Louis Adams*
1009 Ernest Mobley*
1010 Paul Ferguson*
1011 Jack Alvarez
1012 Jean Taylor

Lamar X
1102 S W Washington*
1104 Joseph Bailey*
1106 Georgiana Butler*
1108 E C Morgan*
1109 Charles Smith*
1112 Addie Walker*

Governor X
1202 C E Larry*
1203 R B Ross*
1208 Wilson Murray*
1209 Margt Brown*
1210 Lillian Duckett*
1211 J A Williams*
1212 Geo Vincent*
1213 D Hendricks*
1214 Rosa King*
1215 Bessie Roberts*
1216 Western Moore*
1217 E Pinder*
1218 Julia Foster*
1219 Charles Rutledge*
1220 J Jackson*
1221 Geo Golden*
1222 Benj Franklin*
1223 A Cunningham*
1224 T B McCall
1225 A Williamson*
1226 E P Benavides

Grand av X
1301 D Lawrence*
1302 Annie Bowie*
1303 Stella Taylor*
1304 Emma Miller*
1305 Thos Riley*
1309 Bessie Lewis*
1311 June Brantley*
1313 J MacDonald*

KAY W—From Ashley west to river, 1 n of Scott
205 Joseph Berney*
206 T J Hill*
207 Ernest Toland*

Spring X
300 Saphronia Stafford*
303 Wesley Spates*
305 Chas Swinton*
306 Chas Paris*
307 Foster Robertson*
309 R A Williams*
310 James Mace*
311 Spencer Curtis*
313 Wm Douglas*
314 Jos Dyal*
315 Maud Tillery*
317 A Jimerson

KAY AV—From Central av east to Nebraska av, 2 n of Buffalo av

---

KELLER AV, H P—From the river north to W 3d av, bet Eagle and Grand Central av
105 Mrs M E Harris
110 Mrs Floy Hefley
112 S S Matlak
" R C Blanc
114 Mrs T H Keller
120 Mary Peterson*

KENTUCKY AV, W—From Tampa west, 4 n of Woodlawn av
305 J B Wood

KEYS AV E — From Tampa east, 4 n of Michigan av
106 J D Dimm

Florida av X

KEYS AV W — From 2810 Tampa w to Ola av, 4 n of Michigan av av
106 J D Janes
110 J B Clements
111 D B York
113 J T Napier

Highland av X
207 H B Honeycutt
210 Alfred Geiger
211 C W Cuneo
" W D Wiggins
212 Antonio Barja

Ola av X

KING—From Hanna av north, 1 e of Central av

KINYON AV — From Hillsborough river n, 11 w of Tampa

KNIGHTS AV — From Bay Shore blvd west, I s of Waverly

KNOLLWOOD AV, Seminole Heights — From Nebraska av e and w, 10 n of Hillsborough av

---

KRAUSE — From S Water east, 1 s of S A L Ry
204 Chas Mills
" Mrs J A Pierce
205 W R Coe
" J M Wood
" H T Coe
" J E Coe
" H R Wood
" Whitman Hyde
207 Mrs E M Chandler
" Mrs A Wood
209 P C Burnett

Rhodes-Pearce-Mahoney Furniture Co.
1011-1013 Franklin St.
Tampa's Largest Retail Store

E.W. PARKER
404-408 Curry Bldg. Phone 2004
GENERAL CONTRACTOR

AMERICAN LAUNDRY
And Dry Cleaning Co.
D. P. Towne, Mgr.
HARRISON STREET
COR. TAMPA STREET
PHONE 4-3-2-1

LAFAYETTE — From Water east to limits, 1 s of Madison

Ashley X

100 Hulsley Auto Agcy
100½ Warner Building
" Manatee River Lnd Co
" R B Whitfield
" C of Ga Ry
" C W Hains
" W S Warner
" Scally-Knight Brok Co
" Fla Avocado Co
" Lafayette Hotel
101 Sou Fla Mail Order House
102 Florida Auto & Gas Engine Co
104 E S Paine Co
104½ F A Bartholin
105 G A Thompson
106 Gaetano Ponte
107 Rinaldi Ptg Co
108 Buell & Co
" Barnett Wool
" McNairs Art Shop
110 E Houbressie
110½ E Houbressie
" George Debo
114 Knickerbocker Hotel
115-117 Knight & Wall Co
116 Carnes Quick Tire Service

Tampa X

200 V M Antuono
201 Dairy Kitchen
204 J W Eckart
206 Tampa Shu Fixry
207 Claud Thiot
208 N Y Exchange
209 Bailey The Clothier
210 Manhattan Cafe
" Nick Paraskevopulos
211 Williams & Faery
" Floyd Hougaboorm
214 Fla News Co
215½ Kostas Kuluris
217 Tampa Real Estate Loan Assn

Franklin X

n s Hillsborough County Court House
307 Thos Sharp*
315 City Hall
" Tampa Board of Trade

Florida av X

401 Saxon-Tampa Co
405 D F Owen
" Ford Auto Shop
405½ Chas Wright
" E H Buffum
406 T S Stricker
407 L W Evans
" J W Smith
408 J S Jones
409 Mrs M C McDonald
410 Ray Puddicombe

Marion X

501 P J Cross
502 Walton House
503 H L Smith
505 Mrs Velma Spitler
507 H H Hamer
508 Masonic Temple
509 M L Bullock

Morgan X

601 Tampa Castle Hall
603 Mrs D A Lasseter
603½ G D Hollingsworth
604 John Himes
604½ C W Klein
606 Emil Heer
" Henry Broda
606½ E A Dewey
" E S Clay
607 A B Guthrie
608 H F Vatterlin

Pierce X

701 Mrs Stella Joubert
702 U S Bird
703 Mrs E H McMahon
704 S T Allgood
705 J H Miller
707 T F Grace
709 W L Brown

Jefferson X

801 C E Webb
802 E W Monrose
803 A B Hale
805 A L Calhoun
807 G L Barnes
807½ Mrs E J Tyner
808 P W Driscoll
902 E A Dugger
904 J N Sewell
905 H A Wagner
906 Dell Petteyes
907 N H Beach
908 Mrs I H Wells

Nebraska av X

1001 R L Williamson
1002 M W Johnson

Brush X

1104 Saml Williams*
1106 Sarah Cardona*
1108 F D Smith*
1110 Jesse Jackson*

Maxwell av X

1210 Martha Skipper*

LAFAYETTE WEST— —From Ashley west to Grand Central av

s w cor Jones Block
n w cor ACL Frt Depot
102 Thompson Electric Co
106 Harry-Micheals & Co
110 Majestic Hotel
116 Remington Typewriter Co
216 Parkview Building
220 First Bapt Ch

Plant av X

302 Nick Burges
304 Frank Alfonso
312 D S McKay
314 University Club
s s Parkview Building
" W C Black
" G H Altree
n s Tampa Bay Hotel
" City Park
" T D Waldie

Hyde Park av X

DeLeon X

406 J R Mickler
410 W J Milner
412 M W Carruth
416 Purcell Drug Co
418 Mickler & Kopp

LAKE — From Morgan e, 2 n of 26th av

LAMAR AV — From Constant n to Ross av, 1 e of Central av

1301 Annie Lester*
1303 L Glassford*
1305 H Forbes*
1307 St James Ch*
1313 Nancy Sanford*
1315 J M Johnson*

The LAWRENCE DRUG STORES For Your Prescriptions
COTTER'S Phone 2616 --- ECONOMICAL Phone 2657 --- COURT SQUARE Phone 2619

1317 C Hamilton*
1320 Henry Wells*
1324 Sadie Harris*
1325½I I Anderson
1326 Minnie Pouney*

Scott X

1405 Estelle Martin
1407 Marie Love
1408 B Rembert*
1409 Carmen Russell
1410 Mollie Howard
1412 Mack Wade*
1414 Fred Ollison*
1415 Nellie Howard*
1418 Jack Alveraze
1419 May Morris

Kay X

1504 H Morris*
1506 Julius Kinsler*
1507 Peter Davis*
1508 Miller McRay*
1509 Richard Jones*
1510 Fletcher Moncur*
1511 Oscar Osgood*
1512 Annie Barber*
1513 Rachel Atkins*
1514 Ellen Johnson*
1515 Lula Jackson*
1516 David Wilson*
1517 Henry Johnson *
1518 Geo Baker*
1519 James Powe*
1520 Clifton Waltrus*
1521 J J Heendry*
1522 Phyllis Story*

Estelle X

1603 Estelle Means*
1608 Thos Thomas*
1610 George Wilson*
1611 C H Alston*
1612 Saml Malt
1615 Clara Frye Hospital*
" S H Frye*
1618 J B Bowden*

Henderson av X

1701 E A Ber Valdi
1704 F Rodriguez
1707 Mrs D T Young
1709 H R Jones

7th X

1802 E W Stearns
1804 A Menendez
1805 F F Jaeger
1806 Alex Szabo
1807 J W Woodland

Oak av X

1903 Z W Massey
1905 F Gonzalez
1907 Mrs E J Strange
1909 Henry Weimer
1910 G Jimenez

Palm av X

n e cor Tampa Hts Presby Ch
2002 Elizab Norris
2004 Haines Wilder
2005 J J Romero
2006 N N Wellons
2007 J R Murphy
2008 Manuel Katz
2010 L H Shellman
" D L Hadon

LANGSIDE PLACE — From 401 W Michigan av n to Pleasant

LASALLE, W T—From N Boulevard w to limits, 1 s of Laurel

LAUREL — From Hillsborough river, w to N Boulevard, 1 n of Arch
101 Annie Hanlon
102 A Salinero
103 Chas Halcombe
104 M Alonso
105 S C Demeritt
106 Jose Gray
107 M Ballina
108 J E Harris
109 G T Demeritt
110 R Velazco

East X

111 S Betancourt
112 M Dente
113 J Fernandez
114 A Medola
115 Juan Valdes

Garcia av X

209 Jno Roco
210 J Cipolla
211 J Gilla
212 H Montana
213 Ricardo Casares
214 M Crumley*
215 A Rua
216 M Lima
217 A Ramba
219 T Barredo
221 J Lopez*

N Boulevard X

LAUREL, W T — From N Boulevard w to limits, 1 n of Arch

LAURENS—From Central av to Lamar av, bet Constant and Scott

LEE, H P — From Hillsborough river w to Plant av, 3 s of W Lafayette
196 Raymond Carpenter
" E R Edenfield
" Edward Evans
198½R L Calhoun

Parker X

200 H A Hampton
202 O N Brainerd
204 H B Hastings
205 J M Achor
206 J R Tyler
207 H I Spring
207½H P Boyce
208 A P Rutty
210 B M Sullivan
211 F J James
212 C H Simpson
213 O A Thrower
215 J D Herron
216 D W Milton
217 R S Clark

LEMON AL — From 1205 Harrison s to Newcomb av

LEMON, H P — From Boulevard west to city limits, 6 n of Grand Central av
318 W R Newbern

LEONA — From Buffalo av n, 1 w of Ola av

LEROY, W T — From Albany av east, 18 n of Main

LIME, H P — From Boulevard west to city limits 5 n of Grand Central av
312 W C Williams
314 A C Rudolph
315 E F Prince

Coca-Cola
AT
Coffee Shops
Restaurants
Grocers

CLAUDE R. PARK CO.
ALL KINDS OF INSURANCE
Phone 4561 Bank of Commerce Bldg. P. O. Box 1078

Beckwith & Warren Co.
REAL ESTATE AND LOANS
LOANS A SPECIALTY
City Realty, Timber Lands and Orange Groves
FIRST NATIONAL BANK BUILDING

325 O H Berger
344 H M Cunningham
403 E J Harple
419 F W Levister
422 H B Peacock
424 John Mayworth
602 H P Macfarlane
610 D Garcia
611 J F Reddoch
615 W T Morris
621 A C Logan

LIME, W T — From Willow av n to Howard av, 2 n of Gray

LINCOLN AV—See Osceola

LINCOLN AV, W T—From Grand Central av n, 10 w of Albany av

LINDSEY, P B—From T N R R east to Av A, 1 s of Park

LISBON AV — From Covadonea n, 1 w of A C L Ry

LIVINGSTON AV — Continuation of 22d north

LONG, P B — From 22d east to 30th, 1 s of T N R R

LONG EMERY — From Central av e, bet Harrison and Constant

LOUISA—From Nebraska av e 2 s of Buffalo av

LOUISIANA AV — From Central av to Nebraska av, 9 n of Buffalo av

LOVE — From 12th av s bet 11th and 12th

LOZANO AV — From Tyler n, 3 w of Ashley

Tyler X

w s Gulf Cypress Export Co yards
1022 Tampa Machy Exchange
" Tampa Sand & Shell Co
1101 H C Toms
1404 Larkin Wilson*
1406 Amilo Bassette
1408 Fred Williams*
1502 Pauline Caldwell*
1504 Rosa Edwards
1609 Victor Dick
1613 Charles Chance
1615 D B Russell
1617 Clarence Barr

LUNA PARK — From Bay Shore blvd n 1 w of Giddens av
1412 J E Cox
1501 J A Lyles
1502 Jno Livingston
1503 T C Pope
1504 A H Reagin
1505 J F Guthrie
1506 W W Mason
1507 J J Downes
1508 H L Hook

LYNN (Chelsea Sub Div) —From Buffalo north, 4 w of Tampa

McKINLEY AL — From 1020 E Harrison north

MADISON — From Ashley east to limits, 1 n of Lafayette
101 U S Customs Appraisers Store
103 U S Bonded Whse
104 Lucas Bros Co
105 B J Mays & Co

Tampa X

201 Tampa Gas Co
201½ Tampa Gas Co Bldg
" West Coast Co
" J B Clow & Sons
" S W Allen Dental Co
" S W Allen
201½ E R Oberlin
" G A Brummette
" Gulf Line Co
203 Wm Kruse
" Miller & Simpson
" P W Driscoll
" Mrs M L Smith
208 Home Restaurant
208½ Black Building
" L E Dennis
" K A Bickert
" Bates & Hudnall
" L M Frink
" J R Sharp
" Hillsboro Dental Laboratory
" Saml Davidson
" Credit Clearing Hse
210 J W Stafford
" Bicycle Garage
212 Western Meat Co

Franklin X

312 Burroughs Ad Mach Co
318 Abstract & Title Guaranty Co

Florida av and Marion X

503 Mrs Ella Brown
506 Mrs S E Rowland
507 Mrs Mae Hale
508 Miss E F Wickers

Morgan X

601 E M Smith
603 R H Tubbs
604 Mrs M E Galvin
605 Mrs D Roundtree
606 R McDavid
606 (a) Morris Falk
607 S W Timmerman
608 A S Green

Pierce X

701 Jas Madison Sch
702 Felix DeLang
704 Paul Bertrand
706 W M Morrison
708 R A Crowell

Jefferson X

801 O W Ashby
802 E D Kelley
803 M N Scott
805 Walter Hoffmeir
806 H C Lee
807 E L DeWolf

East X

909 Matilda Davis*
913 Leona Wilson*
914 Chas Freeman*

1216 FRANKLIN ST. | V. FICCIO, MERCHANT TAILOR for Ladies and Gents Prices Reasonable---Work Guaranteed We have a Cleaning and Pressing Establishment We Call For and Deliver Work | PHONE 3983

P. F. LYONS PHONE 4336
301 Franklin St.
Fixtures, House Wiring Electrical Repairs

Nebraska av X
1002 Oliver Gray*
1004 John Birt*
1006 Thos Davis*

Brush X
1103 Carrie Jackson*
1105 David Williams*
1107 John Armster*
1109 Carl Cail*
1111 Robert Powell*
1113 Emma Boey*

MADISON AL — From Lafayette n bet East and Nebraska av

MADSEN — From Florida av east, 4 n of Buffalo av

MAGNOLIA AV, H P — From Grand Central av north to Hillsborough Bay, 2 west of Hyde Park av
105 W W McCaskill
106½L P Rottenfield
107 W M Perry
108 J H Merrill
108½R S Holliday
109 D A Strosnider
110 P P Lastinger
112 J A Lovelace
113 G N Baughman
114 Henry Wolf
115 Mariano Alverez
116 Emery Bronte
116½Mrs S K McCord

Cleveland X
203 C R Park
204 L E Mears
206 F M Antuono
208 W S Till
209 M M Sharpe
210 Mrs V H Smith
211 H L Curtis
215 Mrs C E Knight
" S A Edwards
216 Puritan Ice Co, br
217 F A Winn jr
217½J W Pratt
219 C A Ellis
219½W C Shields
220 E A Dunn
221 Lena Cone
221½W G Gay
224 W R Dietrich

Platt X
301 Fire Sta No 3
305 C W Schmitt
306 D M Partrick
307 G M Merrick
308 A R Bond
309 E E Freeman

Azeele X
403 T F Deweese
405 Joseph DuChene

Horatio X
501 R F Berry
501½F D Gwynn
503 M M Sharpe
503½H G Crowder

DeLeon X
605 Mrs Fannie Haya
" F A Torre
607 Mrs R N Giddens

Bay X

MAIN, W T — From N Boulevard west to limits, 1 n of Green

MAINE — From Hillsborough river n to Jersey, 2 w of Massachusetts av

---

MALLORY — From 22d e, 1 n of 20th av

MAPLE AV, P B — From T N R R east 10 s of Park

MARCELLA AV —From Nebraska av w, 1 s of Wilder av

MARCONI, P B — From 22d east to 30th, 2 s of Long

MARGUERITE — From Lake n to Buffalo av 1 e of Central av

MARION — From Whiting north to Henderson av, 2 e of Franklin
101 Tampa Furn Co Whse
107 Mrs M E Stevens

Washington X
203 West Coast Trading Co
203½Mrs B Dyer
205 C L Penfield

Jackson X
302 Mrs Caroline Mugge
" A B Mugge

Lafayette X
403 M E MacNair
405 S T Gore
407 B Vogel

Madison X
505 St Andrew's Epis Church
507 J L Reed

Twiggs X
n e cor 1st Christian Church
603 Miss A E Tucker
605 Smith & Smith
607 W G Brorein

Zack X
701 DeSoto Hotel
" Joseph Sperandeo
" DeSoto Dry Clng Co

Polk X
n e cor Consumers Ice Co
" Smith, Richardson & Conroy
s e cor Tampa Dairy Co
" G W Judy & Co

Cass X
902 R B McLaws
903½Mrs S F Toland
904 Mrs M E Hanson
909 J S Kah

Tyler X
1003 P G Heckel
1006 Mrs G M Delano
" G G Lockhart

Harrison X
1106 Minnie Capps*
1107 G H Bell*
1108 Dora Floyd*
1109 James Tillman*
1110 America Williams*

Fortune X
1201 M Peterson*
1205 Anna Smith*
1207 Purcell Gaines*
1207½R G Thomas*
1209 Hattie Stanley*
1211 Zinnie Glenn*
1212 Mrs M E Muir
1214 W R Stafford

Constant X

SOUTHERN MERCANTILE AGENCY
32 Bank of Commerce Building
MEMBER AMERICAN COLLECTION SERVICE
Phone 71-218
Collections Anywhere
ON COMMISSION
Credit Reports Detailed and Discreet

TAMPA ELECTRIC CO. Electric Motors, Fans, Irons, Heating and Cooking Apparatus, Etc.
814 TAMPA ST.

KING'S DRUG STORE
515 FRANKLIN ST. PHONES 4077 AND 4057
P. B. KING, Manager Open All Night.
A Good Place for the Sick, Hungry and Thirsty.

Don't Forget Our New Store—King's Red Cross Pharmacy
Michigan, cor. Highland Ave.
Phone 3296

1301 G McDogul
1305 B Puckett
1307 I Campbell*
1308 Myra Collins*
1309 Amy Perage*
1310 A J Ferrell*
1312 Rachel Bailey*

Scott X

1401½ Walter Zoucks
1403 Laura Robinson*
1406 J S Moody
1407 Tampa Bag Co
" Sou Tallow Co
1408 R L Thompson
1410 J J Orth
1412 Mamie Roche

Kay X

1502 Bertha Rawls
1504 R E Gibson
1505 Gus Berdoz
1506 J R Dear
1508 D Rojas
" F E Nodine
" D F Kerr
1509 R Rodriguez
1510 Jos Perez
1510½ R Reina
1511 S W Davis
1512 W W Roberts
1513 Falmon Albury
1514 Matias Rebozo
1515 Albert Meza
" Domingo Rojas

Estelle X

1604 S A Phillips
1607 L A Johnson
1611 A G Hardee
1613 A T Crespo

Henderson av X

MARTHA — From 26th north 2 blks 1 e of Nebraska av
3407 E B Walker
3408 A M Snow
3409 M M Snow
3410 R K Gwinn
3414 J E Paris
3418 R J Crescendi
3505 W M Albury
3512 F L Terrill
3514 C A Wooten

MARYLAND H P—From Caroline west, 1 n of Bay Shore blvd

MARYLAND AL—From 1st to 2d avs 1 e of Maryland av

MARYLAND AV — From A C L R R Junction Nebraska av n e to 7th av
— Crystal Ice & Cold Storage Co
— Varn Packing Co
— City Sanitary Dept
— City Stockade
1203 Lizzie Williams*
1205 Harrison Williams*
1207 Evan Jenkins*
1209 Edward Gary*
1213 C H Grissett*
1218 Archa Butler*
1222 Robt Ford*
1224 W H Williams*

2d av X

1301 Charlotte Banks*
1302 Joseph Flora
1303 Julius Jones*
1304½ Henry Gilmore*
1305 Theo Scurry*
1307 Jno Hutcherson*
1308 Powell Brown*
1309 Mrs Julia Gonzalez
1310 Tampa Awning & Scroll Wks
1313 San Luis Cigar Co

3d av X

1401 C M Monrose
1405 F W Flores*
1406 John White*
1413 L M Day
1413½ Daniel Brown

4th av X

1501 Chas Sappal
1504 Herbert Jenkins*
1506 P G Waldron
1508 B Chardkoff
1509 S H Nicholas
1513 A Jefferson*
1517 Holmes & Binkley
1523 L Kumler

5th av X

1601 J F Morris*
1606 F A Winn
1608 Lizzie Johnson*
1610 Edward Woods*
1612 Margaret Carey*

6th av X

1705 Teresa Monroe*
1708 Janie Maxwell*

MASSACHUSETTS AV — From Park av n, 1 w of Ola av

MATANZAS AV, W T — From Grand Central av n to Laurel, 1 e of city limits

---

MATHEWS AV — From 2820 Elmore e one block
607 R A Jones

MAXWELL, W T — From Laurel n, 1 w of Roosevelt

MAXWELL AV — From Washington n to Madison, 5 east of Jefferson

---

MAY — From Nebraska av to Bush, bet Constant and India

MELBOURNE — From 15th e, 2 n of 24th av

MELVILLE AV S, H P — From Grand Central av south, 11 w of Boulevard
106 W C Patten jr
112 J A Trafford
113 H M Walker
114 A S Morales
116 A H Smith

Cleveland X

218 H M Brockell
219 Benj Thompson

Platt, Azeele and Horatio X

401 T S Chadwick
402 W J Lowe
404 N J Bennett
406 J R Bennett

Horatio X

509 J C Dorcas
519 Jno Barclay

DeLeon X

601 A R Brigham*
610 J R Burch*
615 Joseph Miller*

Bay X

OWEN-COTTER JEWELRY CO.
605 FRANKLIN STREET
PHONE 4324
TAMPA, FLORIDA
DEALERS IN DIAMONDS, JEWELS, GOLD AND SILVER
JEWELRY AND NOVELTIES, WATCHES, CLOCKS, CUT GLASS, HAND PAINTED CHINA AND LEATHER GOODS
FINE REPAIR WORK

Jay E. Bigham & Co.
418-419 Citizens Bank Bldg. Phone 2206
Auditors and Public Accountants

MIAMI AV—From Hillsborough av n, 1 w of Nebraska av

MICHIGAN AV E — Fr Tampa east beyond limits, 1 n of Amelia av

101 Leon Wilkinson
102 W R Fitts
103 H M King
104 T C Peacock
108 T L Johnson
112 Eldridge Collins
114 B C Leifeste

Florida av X

205 Iorn Northup
206 H D Baggarly
" W E Murphy
208 B W Humphrey
" J J Field
219 Harry Goldman

Morgan X

301 R E Lee G Schs
302 J W Foley
306 J W Cason
308 C F Mercer
314 W R Friend

Jefferson X

401 T B Nichols
402 W M Robles
406 J T Nicholson
408 R H Heath
410 T M Graves
412 Mrs R E Morse
414 J D Ayers
416 J R Crawford
418 Mrs M L Trowell

Central av X

508 Gustave Raepple
510 Lula Perez
512 Mrs M J Brown

Elmore X

602 J M Quintana
604 J W Marzych
609 C E Arnold

Taliaferro X

701 Geo Washington Junior Schl
702 W C Beck
704 Henry Benya
706 Manuel Alvarez

Mitchell X

802 Irene Childs
804 B Menendez

Nebraska av X

910 J C Rivera
917 Henry Fernandez
919 P Pedrazas
921 P Pirchis
923 J P Trotta

10th X

1003 J Alonso
1004 M A Taylor
1006 J T Higginbotham
1010 A E Meeks
1011 A Lorenzo
1013 S G Cecil
1015 A Colado
1016 David Gross
1018 Mrs E P Roberts
1021 G Diaz

12th X

1202 Juan Valdez
1204 A Sanfeliz
1206 F Ortega
1210 L Domeck
" G P Bradford
1214 S Martinez
1216 L Perez
1221 A Noriega

13th X

1302 F Ortega
1303 M Campo
1304 Frank Varon
1305 Ygnacio Haya
1307 J Diaz

14th X

— Corral, Wodiska & Co

15th X

1505 Latin-Am Lndry
1506 M Rodriguez
1521 John Blanco
1522 A Morales

16th X

1601 E Suarez
1603 F Collado

17th X

1701 B Alvarez
1702 Flores & Co
1703 J Pius
1706 G Mistretta & Co
1707 F Fernandez
1708 Mrs Alice Litticasi
1709 J G Gonzalez
1711 G Fernandez
1713 A Baltalino
1714 C Garcia
1715 Philip Gould
1715½A Diaz
1716 P Ficcarota
1717 V Garcia
1718 I Comparetto
1718½Mrs M Cacciatore
1720 V LaBarbera

18th X

1800 Mariano Paniello
1802 J Nieto
1802½Mrs M Fernandez
1803 J Alvarez
1804 L Queseda
1806 M Candido
1807 T Salvo
1808 M Onis
1809 C Garcia
1810 O Martinez
1811 J Launger
1813 J Gastro

19th X

1906 M Fernandez
1908 Andres Feito
1910 A Alonso
1912 F Urso
1913 F Llano
1914 Jesus Perdomo
1916 A Peronne
s w cor St Benedict's School*

20th X

2001 R Lopez
2002 Juan Suarez
2003 Manuel Diaz
2005 J Marino
2006 W B LaRosa
2007 F Gonzalez
2008 B Gonzalez
2009 J Corrpey
2010 B Caruso
2011 E Suarez
2012 B Suarez
2013 S Carral
2014 Mrs M Garcia
2015 Rosa Powers
1018 First Baptist Mission
2020 M Hero

21st X

2100 D Vasallo
2104 G Cacciatore
2106 J L Montejo
2108 P Graciano
2110 A Fernandez

22d X

2202 W M Brown
2209 Arthur Miller*
2215 Green Walker*
2218 F Ginex
2224 W M Brown
2230 V W Kennedy

FLOWERS
TAMPA FLORAL COMPANY
ANTON FIEHE, Proprietor
2606-2612 8th Ave. Telephone 2896

Taylor's Drug Store "The Best Always"
THE NEAREST DRUG STORE WE WILL SEND IT
602 Franklin St. Phone 2691

Polk's Publications
GAZETTEERS AND BUSINESS DIRECTORIES OF MANY STATES, MEDICAL REGISTER AND DIRECTORY OF NORTH AMERICA, DENTAL REGISTER AND DIRECTORY OF THE UNITED STATES AND CANADA, MILLERS', LUMBER AND REAL ESTATE DIRECTORIES, AND
Over 100 City Directories

23d X
2305 Mrs F Stiggins
2315 Mrs F Herbert
24th X
2401 B Vallejo
2402 J S Poer
2409 J Robinson
2413 Ralph Riva
2415 V Valenti
25th X
2507 Albert Owens*
2508 Thos Clifton
26th X
2601 Silas Waldo*
2604 Preston Smith
2606 Miss B Dennis
2612 M E Chapman
27th X
2702 C L York
2703 F B Gavin
2706 Lawrence Norris
2708 J H Emmons
" Jas Becker
2710 J A Smith
2712 Mrs L Maige
2715 Mrs C Bates
2721 C T Davies
28th X
2817 J N Martin
29th X

MICHIGAN AV W — From Tampa west to river, 1 n of Amelia av
101 C T Friend
102 E W Parker
103 H L Thompson
" J T Wright
" Mrs S G Hutchins
105 A F Turner
" A E Yarrington
106 Mrs L Worth
107 C C Worthington
108 R E Brooks
109 Philip Kirstein
112 C G Lott
112½ J W Smith
113 Kings Red Cross Pharmacy
114 D D Murrell
Highland av X
201 Mrs S M Clarke
202 C R Pippin
206 J M Whitley
207 J N Marsh
208 H B Massey
210 J C Denman
211 G O Saxelby
Ola X
301 Mrs L Hendricks
303 Louis Curci
305 L A Prior
306 T R Newkirk
307 G H Hudson
309 R D Evans
311 M L Ferguson
312 M Fuentes
313 W O Butler
" Chas Wimsett
Nevada av begins
317 Franklin Pimbley
Massachusetts av X
401 H C Macfarlane
Langside pl begins
402 J F Glen
503 E L Robinson
Main X
609 A E Brooks
Myrtle X
811 E W Anderson

MICHIGAN AV, W T— From the river w to city limits, 13 n of Main

---

MIDWAY—From Woodlawn Cemetery w, 4 s of Buffalo av

MILTON — From 14th e, 1 s of Lake

MIMS AL — From Nassau to Nebraska, 1 n of Newcombe av

MIRON—From Nebraska av to Central av, 1 s of Sligh av

MITCHELL — From Henderson av north to city limits, 1 w of Nebraska av
1704 T Valido
1705 M Gallo
1706 W A Havird
1707 Rogele Balds
1708 F W Hopkins
1709 H M Beebe
1710 T B Smith
1711 S P Lopez
7th av X
1801 F Diaz
1802 Leo Garcia
1803 M Diaz
" B Torra
1804 Jose Ortero
1804½ B Guzman
1805 M Fernandez
1806 Victor Frey
1807 Philip Santana
1810 Manuel Muniz
Oak av X
1902 Mrs J Caraballo
1903 A Camino
1904 Jose Monticatino
1905 J Pacheco
1906 Gregory Cruz
1907 A Gonzalez
Palm av X
2003 D Granado
2005 R Bas
" W Sanchez
2006 Harry Sultan
2007 M Gonzalez
2008 P Diaz
2009 R Fernandez
2010 Pietro Spoto
Ross av X
2102 Pietro Spoto
2106 Jose Garcia
2108 V Fernandez
2109 Jose Lluis
2110 F Fernandez
2111 Mrs M E Schofield
2112 Mrs J Barcelona
2113 C Fueyo
2113½ I Rea
2114 C Savin
2116 W B Newkirk
Frances av X
2202 W C Spencer
2204 L V Spencer
2206 E F Irwin
2208 Mrs D L James
Amelia av X
2304 W M Harkness
2305 Tony Torres
2306 C F Escassi
2308 J Lopez
Michigan av X
2702 S W Graham
2708 G E Bickley
2710 A Vallejo
Forest av X
2807 C J Geiger
2809 H V Roberts
2810 F E Houser

MAILING LIST SERVICE
Trade Lists of every description and for any purpose compiled from latest data obtainable, insuring the highest possible degree of completeness and accuracy
R. L. POLK & Co. New York : Chicago : Jacksonville : Birmingham

Hodge & Sherman
Awnings and Sleeping Porch Curtains Made to Order
802-804 Florida Ave. Phone 3424

Bryan av X
2906 A T Smith
Floribraska X
3105 Walter Swindel
3107 R V Marsicano

MITCHELL AV — From Bay Shore blvd w, 1 s of Asbury av

MOHAWK AV — From Nebraska av w, 1 n of Hillsborough av

MOODY AV S, H P — From 2400 Grand Central av south
102 Hiram McElroy
104 C K Ufford
105 A A McCranie
106 W J Eve
107 M H Greeson
109 J A Dalton
110 J I Carruthers
Cleveland av X
201 A D Lynn
Platt X
303 A F Kerchnie*
305 Jas Lucky*

MORGAN — From Whiting north, 3 e of Franklin
100 Cumberland & Liberty Mills Co
105 Mrs M Davies
Washington X
200 J A McGucken
203 Frank Gray
205 N Boyasis
207 Ole Jacobsen
Jackson X
303 Mrs F E Thomas
308 Saml Swain
Lafayette X
401 H A Rebel
403 W C Williamson
404 Herbert Carty
405 R A Davis
Madison X
501 F J Judd
503 Mrs M J McMorris
503½ L S Headly
504 J D Austin
508 Mrs M G Blake
Twiggs X
n e cor Convent of the Holy Name
606 Carlotta Larson
Zack X
701 Luella Monroe*
705 C N Vearance*
707 J F Green*
Polk X
n w cor Morris & Co
801 Louisa Banks*
s w cor Cudahy Pkg Co
" Tampa Bludwine Bottling Co
Cass X
905 G Forester*
906 Mrs M E Smith
Tyler X
1001 M J Anderson*
1003 Queen Johnson*
1005 Saml Ellis*
1006 Curtis Davis*
1008 Lou Thomas*
1010 Hattie Shingles*
Harrison X
1122 Joseph Davis*
Fortune X
1202 Saml Jefferson*
1202½ Pearl Winston*
1204 Wm Jordan*
1206 Bessie Taylor*
1210 Mary Bryant*
1212 Isaac Williams*
1214 Mamie Lewis*
1216 Wallace Owens*
1218 Fred Marshall*
—— St Louis Cemetery
Constant X
1301½ Tampa Sch of Household Arts*
1302 W H Gordon*
1303 C F Jones*
1304 Frank Cropper
1305 Jno Jenkins*
1306 Effie Badger*
1307 Jennie Bailey*
1308 W L Conner*
1309 Daisy Carrion*
1310 Mary Lamb*
1311 Willie Renfroe*
1312 Wm Rogers*
1313 Sarah Brown*
1314 Laura Jones*
1315 Mary Peyton*
1316 Dennis Flowers*
Scott X
1402 Mrs I H Austin
1403 C A Meacham*
1405 Amos Marshall*
1407 Gertrude Harris*
1410 J W Callahan
1411 G P Andreu
1413 P Hernandez
1414 Wm Narona
1415 W W Collins
1417 Mrs F Brecht
Kay X
1501 Jose Gomez
" Perez & Gomez
1502 F J Perkall
1504 Mrs S C Chiles
1505 Mrs Sarah McMullen
1506 C H Tillman
" W A Switzer
" Benj Russell
1507 W M Johnston
1508 W S Wills
1509 Henry Torrens
1510 H B Howard
1511 Mrs N E Wilson
1512 H B Howard
1513 S F Curtis
1514 Lottie Gonzalez
1516 W E Moss
Estelle X
1601 A Humphrey
" T E Turner
1602 Mrs E Williamson
1603 F G Hills
" C E Sipe
1605 R T McGuire
1606 A Armengol
1607 Louis Gordon
1608 J R Piner
1610 W A Wilson
1611 R E Cabrera
1612 Benj Friedman
1614 Jose Telese
Henderson X
1703 Jetton King
7th and Oak avs X
1900 W W Woodward
1902 A E Berry
1908 Mrs I J Kennedy
Palm av X
2008 Francisco Arango
2011 H J Seely
Ross av X
2101 Ramon Garcia
2103 J L Hudnall
2106 W O Hobbs
2107 Enrique Pendas
2108 L H Hale
" C C Shaver

Southern Lumber & Supply Co.
Wholesale and Retail Dealers in
ROUGH AND DRESSED PINE AND CYPRESS
PHONE 3104 FOOT OF TYLER STREET

POLK'S MEDICAL REGISTER AND DIRECTORY OF NORTH AMERICA
Published by R. L. Polk & Co., Detroit

Fenole Chemical Co.

Complete Line Toilet Papers, Paper Towels. Drinking Cups, Etc with Serving Devices

1546 FRANKLIN ST. :: :: :: :: PHONE 3625

Hillsboro Shoe Hospital

Opposite Strand Theatre

Phone 2750

Park av X

2202 R B Campbell
2205 C H Cole
2206 J L Hampton
2207 F H Voshardt
2208 W C Golden
2210 Mrs S M Crutcher
2212 Walter Nance

Frances av X

2301 A W Perkins
2304 G E Neel
2305 Manuel Moran
2306 J L Irvin
2308 J H Caldwell
2310 W R Gardner

Amelia av X

2402 H S Delcher
2406 B A Jolly
2408 W A Dixon
2410 Harry Goldman
2412 J T Hinson

Michigan av X

2702 Jose Sanchez
2704 J Fernandez
2705 A B Jordan
2706 J S Miller
" C C McCollough
2707 A L Crumpton
2708 Mrs M A Grimm
2709 M M Corbitt
" L C Colson
2710 L W Evans
2711 T E Mercer
2712 J P Connor
2713 D W Emery
2714 Mack Hawkins
2715 R L Brack
2716 D C Hill
2718 W H Bongart
2720 Mrs A G Duncan
2721 V Ficcio

Palmetto av X

2801 M M Campbell
2802 J P Paul
2803 L D Burt
2804 W W Carter
" E H Grubert
2806 R W Beagles
2807 W E Ivey
2808 R H Dutton
2809 H G Turner
2810 J C Dick
2812 J A Frese
2813 Chas Wright
2814 C O Byrd
2815 J Demilita
2816 Mrs R Altman
2817 G S Mills
2818 H C Terry
2820 B F McDuffie
2821 W J Burnside
2822 E A Patch
2823 C G Roudabusch
2824 J D Craver
2826 J F Willson
2828 Mrs M R Wehle
2830 F M Fowler
2832 J J McClendon

Floribraska av X

3003 Mrs B E Esters
3004 O H Allen
3005 F M Lynch
3006 A E Flynn
3008 A J Loewy
3010 W A Semmes
3012 J F Sumner
3014 B G Adams

MORGAN S — From Whiting south to Hillsborough Bay, 3 e of S Franklin

S A L Ry X

110 C W Kennon & Co
202 J E Goff
n w cor I W Phillips & Co — Ennis & Hudgings

Bell X

505 Jesse Nece
n w cor Purity Springs Water Co

Carew av X

MORRISON AV, H P—Fros S Orleans av w, 1 w of Bay Shore blvd

1301 H J Watrous
1307 J M Watrous
1312 L I Insley
1313 W W Hooper

Orleans and Oregon X

1505 C Balbin
1507 W F Harvey

Dakota av X

1608 F M Dalton

Rome av X

1705 T G Brown
1707 C G Brown
1709 G A Way
1711 J H Burns

Packwood and Fremont avs X

1902 O L Williams
1904 A C Robinson
1912 V D Trice

MUGGE AL—First al e of Pierce from Harrison to Cass

MYRA AV—Changed to 30th av

MYRTLE—From Frances av north, 3 e of Hillsboro river

NANCE AV, H P—From Bay Shore blvd north, 1 w of Giddens av

1412 W C Reid
1415 C F Thompson
1720 E S Paine

NARRAGANSETT AV, S H—From Hillsborough av north, 2 w of Florida av

---

NASSAU—From Harrison north to Kay, 3 e of Central av

NASSAU, W T—From N Boulevard west to Armina, 3 s of Laurel

NAVIN AV S H—From Gray av south, 1 w of Central av

NEBRASKA AV—From Whiting north to limits, 7 e of Florida av boundary bet Tampa and Ybor City

Washington X

204 H A Van Borssum Co
" McGucken & Hyer
205 C Drinenberg
207 Robt Dickson*
209 Mamie Victory*
211 Wm James*
213 Aaron Brown*
215 Jas McNeil*

Jackson and Lafayette X

B. MARION REED
Funeral Director and Embalmer
1007 Florida Ave., cor. Harrison St. Phone 4747

409 Susan Brooks*
411 Haywood Hayes*
413 John Hines*

Twiggs X

— Union Pass Sta
" Sou Exp Co
" Vannoy Interstate Co
" Tampa Northern R R Auditor's Office
504 W H Tell
610 Hattie Brown*
614 H A McMorris

Zack X

702 Ky Mail Order Hse
706 George Walker*

Polk and Cass X

908 Carmichael & Sons Co
909 Leonora Baron
912 C P Lowrie*
914 John Hall*
915 City Wood Yard
916 Thomas Shaw*
918 M Sallie*

Tyler X

1006 J W Carter*
1010 Nathan Irwin*
1012 Sarah Bryant*

Long Emery ends

1101 H F Pollard
" M L Johnson
1102 Essie Davis*
1103 Thomas Daniels*
1105 Creed Dasher*
1106 Annie Burt*
1107 Celia Brinkley*
1109 James Jenkins*
1111 Mary Brown*
1113 Boisy Hale
1115 Mandy Benefield*
1117 John Thorn*
1119 Ella Jackson*

Constant ends

1202 Lillie Sims*
1206 Will Bennett*
1208 Esther Eckles*
1210 Jno Bailey*
1212 Leroy Smith*
1214 Elizabeth Carter*
1216 Janie Law*
1222 Carlos Alvarez
1224 Letha Johnson*
1226 Y F Ford*
1228 Mt Moriah Ch*

India ends

1305 Anna Taylor*
1308 Frances Brown*
1309 Eugenia Brown*
1310 Lucy Henderson*
1311 C R Holmes*
1312 Benj Hayward*
1314 M Robinson*

Scott X

1403 Charity Seldon*
1405 Mary Thurston*
1407 Lula Holmes*
1409 Henriqtta Walker*
1411 James Butler
1413 C Selby*

Kay ends

1501 Anna McLean*

3d av begins

1505 Manuel Perez*
1506 Mae Russell
1507 Limous Isable*
1508 Joseph Davis*

4th av begins

1510 Domingo Leon
1514 Addie Ambrose*
1517 Elizbth Chapman*
1518 James Small*
1519 Luther Scott*
1521 G A Walker*
1523 Alfred Johnson*
1524 Fred Reynolds*
1525 Jas McCloud*
1527 John Clark*

Estelle ends

5th av ends

1601 Manuel Llauget
" J Haimovitz
1602 Geo Duty*
1605 D T Taylor*
1607 Mateo Valdez
1608 W J Abramovitz
" Tampa Notion Hse
1610 Samuel Gershon
1612 Victor Pou
1614 M Gonzalez
1615 Moses Richard*
1615½ L B Upton*
1619 Roy Curry*
1625 Malinda Millhouse*

Henderson av ends

6th av begins

1701½ F V Cruz
1702 Mrs A Alderman
1703 Palmleaf Cafe
1704 J Suarez
1705 Lee Dekle
1706 J O Rivero
1708 R W Kipple
1710 J J Bendahan
1712 Mrs A Garcia
1712½ Wm Fernandez
1714 Jose Fonda
1714½ J Pumarada
1716 E Schneider
" A Schneider
1718 Tampa Heights Drug Store
1720 D P Weeks

7th av X

1802 N Hernandez
1804 R Rodriguez
1805 Jos Wilson
1806 S L Pemberton
1807 C Ranaldo
1808 T J Roberts
1809 P Saiens
1810 Roberts Bros
1811 E Cabrera
1813 Tampa Auto & Supply Co
1815 H R Lightfoot

Oak av ends

8th av ends

1901 C Alonzo
1903 M Suarez
1904 E Fleitas
1904½ P Alonso
1905 Nebraska Av Garage
1905½ O Cnevo
1907½ J Perez
1908 F Andrieu
1910 E Fernandez
1910½ J Reuvero
s e cor Centro Asturiano

Palm av ends

9th av begins

2001 Ramon Riesgo
2003 G Garcia
2006 J A Tortosa
2008 J Figueredo
2009 Jose Gomez
2010 Jose Fueyo
2011 Felipe Chavez
2013 Alfredo Benitez

Ross av ends

11th av begins

n e cor German-American Club
2102 Chavez Gro Co
2106 Jose Reyes
2107 Adelaide Arango
2108 M Fuembuena
2109 C Obaya

A. E. MEEKS WOOD
OAK WOOD
PINE WOOD
ROLLER WOOD
TELEPHONE 3535
12th Street and 4th Avenue

Florida Office
804½ Franklin St.
TAMPA
JOHN BAKER, JR
"TEXACO" Asphalts, Road Oils and Bituminous Products
ASPHA-BRIC
Telephone 2914

L. E. KNIGHT, President
H. J. WATROUS, Manager
A. J. KNIGHT, Vice-President
WM. M. EVANS, Treasurer

HENDRY & KNIGHT CO.

REAL ESTATE AND RENTAL AGENTS

TELEPHONE 2144 — 315 1-2 FRANKLIN STREET

Polk's Publications Over 100 City Directories

GAZETTEERS AND BUSINESS DIRECTORIES OF MANY STATES, MEDICAL REGISTER AND DIRECTORY OF NORTH AMERICA, DENTAL REGISTER AND DIRECTORY OF THE UNITED STATES AND CANADA, MILLERS', LUMBER AND REAL ESTATE DIRECTORIES, AND

2114 O O Brown
" S V Gable
2116 Mrs A C Escalante
2120 Manuel Garcia

12th av begins
Frances av ends

2201 J R Avellanal
2202 J Franquiz
2205 Manuel Fernandez
2207 L Torres
2208 J F Stubbs
2211 M Gonzalez
2214 C Vega

Amelia av ends
14th av begins

2305 Geo Weeks
2306 F Marina
2306½ J Marina
2307 Mrs M E Giddens
2308 Mrs R Sanchez
2315 Mrs M E Sparkman
2316 S M Sparkman

Michigan av X

2701 Magnolia Pharmacy
2702 F H Allen
2704 Wyatt Bass
2706 D A Oates
2710 E D Williams
2713 Jas Proudlove
2715 Martin Hagen
2715½ Pedro Diaz

Forest av ends
17th av begins

2801 N M McLeran
2802 R Pi
2804 Frank Velosco
2805 J W Jones
2806 Oscar Steinberg
2808 H L Miller jr
2810 W W Platt
" A A D'Aprix

Bryan av X

2812 E H Sternberg
2813 Mrs M C Houser
" H M Faver

19th av X

2816 J B Moody
2818 H M Lott
2820 S F Collins
2822 Mrs A Paul

Robles av begins
20th av begins

2901 H O Estes
2903 L E Stuart
2906 A Garcia
2907 C H King

Rose ends
21st av begins
Floribraska av ends
22d av begins

3001 H C Reynolds
3002 W H Massey
3003 R H Harris
3004 J D Lind
3006 Roy Winchester
3008 A E Burts

Hugh X

3101 O G Sexton
3102 (3008) F H Allen
3200 Mrs M H Everett
3203 Dixie Novelty Wks
" J L Norris
3300 First United Baptist Ch
3301 Howard Curry
3302 R A Smith
3304 Mrs E N Davis
3305 A M Smith
3306 C L Middleton
3308 J H Fuller
3310 G W Douglas
3402 J H Fessenden
3403 A D Crone
3405 T A Hurston
3408 J C McGraw
3409 Jose Gonzalez
3502 C H Boll
3504 Z E Martin
3505 J A Lipsey
" H J Summers rr
3511 E D Young
3523 N H Geiselman

Lake av begins

3618 J A Barnes
3702 R E L Chancey
3710 M G Chancey
3712 W G Allen
3713 E D Ray
3801 H T Linebaugh
3815 E N Oliver
3901 D B Hill
3905 T H Wilcox
3911 Jacob Highsmith

27th av begins

3920 Mrs Eunice Hamberlin
3925 Buffalo Av Drug Store

NEBRASKA AV, S — From Whiting south to Hillsborough Bay, 1 e of Jefferson

— Chero-Cola Bot Co
117 R Y Moye
119 J B Gordon*
123 E H Thomas

Bell ends
Findley begins

202 J F Pollet
204 Henry Baker*
208 Laura Nash*
209 Mrs F Cordini
210 Abraham Wynn*
212 L P Lintonpew*

Walton X

305 Mrs J Jackson
306 Chas Brown*
308 Lit Brown*

Cumberland X

402 P J Heffron
405 Mrs M Nelson
407 Mrs N Green
408 Geo Polson
412 John Zollner

Eunice av X

502 L A Duckett
505 J J Dawson
506 Jos Borden
507 A P Brockway
508 H A Filkins
513 J S Gray

Carew av X

514 J T Griffin
516 L A Wagner
517 W L Poulnot
519 C H Wilson
520 Nellie B Bailey
521 Paul Pfennig
522 H L Whitehead
524 W M Averill

Ella Mae av X

606 H W Rowell
608 E L Godwin
609 J C Moore

NEVADA AV — From 313 W Michigan av n

NEWCOMB AV — From Central av east to Nebraska av, 1 n of Polk

---

NEWCOMB AL — From 1234 Newcomb av north ½ block

Star Cleaning Co., Inc. Phone 3215 | CORNER CASS AND TAMPA STREETS
Not A Pressing Club, But A Fully Equipped Plant

KING'S DRUG STORE
515 FRANKLIN ST. PHONES 4077 AND 4057
P. B. KING, Manager Open All Night.
A Good Place for the Sick, Hungry and Thirsty.

Don't Forget Our New Store — King's Red Cross Pharmacy
Michigan, cor. Highland Ave.
Phone 3296

NEWPORT AV N, H P —From Grand Central av north, 4 w of N Boulevard
103 R E Hensley

NEWPORT AV S, H P (formerly W 13th av) —From Grand Central av south to Bay, 3 w of Boulevard
106 J B Sultenfuss
107 H F Lewis
109 A J Pexa
110 W A Whalen
111 R H Goeke
112 G H Bell
113 W G Masters
114 E B Anderson
115 A C Le Claire
116 G P Wright

Cleveland X
210 C O Mills
" J M Slattery
215 Mattie Jordan

Azeele and Platt X
Horatio and DeLeon X
600 E L Hughes
602 L E Knight
603½ J H Baughman
608 J F Fisher
608½ J E Baker
609 D E Truett
610 W T Martin
611 A L Riddle
615 W O Stubbs

Swann X
701 W H Warren
703 J C Vinson
704 M F Giddens
712 J N Bryan
715 H A Rolfe
717 Mrs L Overton
718 Henry Leiman

Inman av X
800 C A McKay
801 S F Wooten
802 W E High
804 M H Cohen
805 F D Jackson
806 T F Alexander
807 R W Miller
810 T L Karn
814 A G Webb
829 M L Elliott
833 J W Chandler
839 J E McElmurray
845 O H Lowther
850 L L Buchanan

Morrison av X
901 G T Henderson
910 R W Trice

NEW ORLEANS AV — From 5002 Nebraska av e and w, 10 n of Buffalo av

---

NEW YORK AV—From 20th east, 3 n of Michigan av

NILE, H P — From Boulevard west to city limits, 3 n of Grand Central av

---

NINETEENTH — From 1st av north to limits, 1 e of 18th — S A L Pass Depot n w cor M A Gunst & Co

2d av X
1401 Colado & Agrelo
1405 Fla Crushed Rock C

2d and 4th avs X
1503 P Cacella*
1507 P Valdez*
1509 P Capac
1513 N Irango
1515 J Barosso

5th av X
1603 G Pendino
1604 L Fucarino
1606 J Gruber
1607 A Roguica
1608 Vicente Pardo
1609 A Carbonai
1610 Francisco Pardo
1613 G Rocco
1614 D Martinez
1615 S Chellura

6th av X
1701 A C L Depot
1702 R del Valle
1704 Gaspare Monte
1706 D Figarotta

7th av X
1806 J Fernandez
1809 J A Falsone
1820 J Longo
1822 J Ciccarello

8th av X
1901 S Fontana & Costa
1905 S Marti
1907 S Rocco
1908 N Lodato
1911 C Valles

9th and 10th avs X
2004 C Pomar
2004½ F Lopez
2008 Jose Lovera Co

10th av X
2105 E Espino
2107 P Perez

11th av X
2205 C Rivaro

12th av X
2307 Ramon Febre
2307½ Ybor City Carp Shop
2309 Carmen Penlaba
2311 E Diego
2313 A Corrales

13th av X
2410 M Romero
2412 R Menendez
2416 R Menendez

14th av X
2505 C Rivero
2509 Antonio Perez

15th av X
2601 Maria Abara
2602 M Morales
2603 Pedro Blanco
2604 S Maniscalco
2605 A Mill
2606 C Gonzalez
2607 I Roacke
2608 R Barba
2610 A Rubio
2611 L Trespalacios
2612 Jose Campo
2614 J Vega
2616 Andres Rey

Michigan av X
2705 R Annos
2707 P Valdez
2711 M Suarez

17th av X
2910 M Henrico
2912 Jose Gonzalez

NINETEENTH AV — From 2816 Nebraska av east
906 J D Stafford
" Carl Wilson
908 A Fernandez
910 Mrs M Adams

THOMPSON ELECTRIC CO.
102-104 W. Lafayette St.
Phone 2706
ELECTRICAL SUPPLIES
CONTRACTORS

Chero-Cola
RESTFUL!
HEALTHFUL!!
DELIGHTFUL!!!

TAMPA GROCERY CO.
Wholesale and Retail
Main Store 1705 16th St.
Telephone 4691
MICHIGAN AVE. BRANCH
Telephone 4693
HYDE PARK BRANCH
Telephone 4695

912 G Valdespino
914 E D Hayman
916 A E Ferguson

10th X

1009 T D Powell
1011 Mrs E A Peach
1014 D McCarthy
1015 Jas Armour
1017 J M Lane
1023 J G Christ
1024 T V Jolly

12th X

1204 G W Lawrence
1208 H W Abbott
1212 C C Christian
1218 Mrs M Altman
1220 Rafael Garcia
1222 J D Hancock
1224 N M Adams

13th X

1812 Segundo Diaz
1816 R Rodriguez
1817 J Rodriguez
1818 M Alvarez
1822 Pedro Ray
2205 G Scaglione
2208 J G Kersey
2209 M Carrasco
2211 J E Rodgers
2215 Mrs B Pierce
2216 E C Keen

NINETEENTH AV, W T — From Cypress north to limits, 5 w of W 10th av

---

NINTH — From 1st av north to 6th av, and from Michigan av north to limits, 1 e of Nebraska av

2705 J R Evans

17th av X

2801 E Fernandez
2804 B Perez
2805 C R Ratcliff
2806 J T Albury
" O J Meisner
2807 A H Williamson
2809 J L Stafford
2811 T M Milam
2812 C I Yonge
" J L Wells
2813 Julius Leiter
2814 S H Nicholas
2815 A J Drew
2816 L C Durham
" R G Durham

NINTH AV—From Nebraska av e, 1 n of 8th

902 R Rigua
904 L Menendez
906 M Soto
908 J Bustamanti

10th X

1007 Claudio Alonso
1010 B M Balbontin
1029 R Blanco
1031 F Fernandez
1033 E Santa Cruz
1034 I Randazzo
1035 S M Essrig
1036 S Reina
1037 Louis Wohl
1038 A Suarez
1038½ E Paula
1039 C G Gustafson
1040 M Gil
1041 L Effron
1042 G Cannella
1043 A D Angelo
1044 Jose Garcia
1045 Max Apitch
1046 L Bilches
1048 J Diaz
1049 T Salom

11th X

1104 O Alonso
1105 J Canto
1106 E Regueira
1107 C Lemus
1108 Narciso Roche
1109 J R Canto
1110 L Ruiz
1111 S Rodriguez
1112 P C Martino & Co
1113 Jose Goberna*
1115 M Gimenez
1116 F Serrano
1117 Juan Sanchez
1119 D Ortega
1120 J B Pacheco
1121 P Hernandez
1123 A Rodriguez
1125 A Camero
1127 C Alvarez
1129 M Campos
1131 L M Gonzalez & Son
1131½ A Augusti

12th X

1201 Jose Valdez
1202 Tomas Alonzo
1204 Tomas Alonzo
1206 M Fernandez
1207 J Blanco
1208 Horatio Garcia
1211 F Trujillo
1213 J Salazar
1214 Jose Diaz
1216 O Bargon

13th X

1314 P Pons
1316 J Torrens
1320 Prida & Alvarez
" El Pasaje Hotel & Restaurant

14th X

1400 F Marina
1402 J C Guerra
1404 C Prendes
1405 C Garcia
1407 N Gonzalez
1408 J Martinez
1410 A Garcia
1411 Manuel Suarez
1412 A Lemus
1413 Mrs M Nunez
1415 Ramon Romeo
1419 J V Lopez

15th X

1501 Jose Bustamante
1501½ M Gomez
1504 Jose Fernandez
1506 Jose Franquiz & Co
" Eusebio Diaz
1510 J Fernandez
1511 R Carrera
1512 Anido & Castro
1513 S Greco
1514 Mrs Carmen Garcia
1515 M Fernandez
1516 R Fernandez
1517 D & S Reina Bros
" F Cavellero
1519 Jose Acosta

16th X

1602 H L Phillips
1604 F Chiramonte
1605 P San Martin jr
1607 F Alamo
1608 R Mascunana
1609 A Pullara
1610 A Alvarez
1611 A Ayala
1612 P Salvatore
1613 Free Clinic Night School

BLUMBERG BROS. SMART FOOTWEAR 504 FRANKLIN STREET

Hillsborough Lumber Co.
YELLOW PINE LUMBER MOULDINGS
SASH, DOORS AND WINDOWS
Office and Yard Cor. 22d & 6th Av Phone 4613
Factory and Yard 19th Av & Cypress St. Phone 4647

1613½ A Reina
1614 F Nunes
1615 Italian M E Church South
1616 F Varde
1618 M Gullo
1620 A Perez
1622 S Cotarelo

17th X

1702 Natale Clesi
1703 L Napoli
1704 N Elesi
1705 F P Napoli
1706 L Ribaya
1707 M P Messina
1708 J Fernandez
1709 R Bazarte
1710 M Castillo
1711 F Ortega
1712 F Gullo
1713 M Estevez
1714 C Giabrona
1715 E Bello*
1716 H Varadda
1717 P Baroni
1718 F Polo
1720 J Rodriguez
1721 F P Napoli
1722 C Lariz
1724 P Ciccarello
1726 S Nuccio

18th X

s e cor Fire Sta No 4
1804 Pietro Pullara
1804½ F Di Marco
1805 V Angelo
1806 Ferlita & Albano
1806½ D Castillo
1808 R Provenzano
1809 G Sacco
1810 A Chillura
1811 S Pizzoloto
1812 D Lopresto
1813 F Ciccarello
1814 V Yaya
1815 P Acore
1816 A Scaglione
1817 F Ferlita
1818 F Ferlita & Granja
1819 S Monteleone
1823 D Lodato
1824 J Gonzalez

19th X

1902 Y Rojas
1905 F Martinez
1906 A Cacciatore
1907 Antonio Ortega
1908 B Martinez
1909 J Carcopo
1910 S Di Angelo
1911 J Mazzarello
1912 A Valdez*
1913 F Provenzano
1915 V Carliso
1916 J Pelegrino
1917 I Guardi
1919 Mrs C Gonzalez
1922 G B Massari
1926 Sol Fishman

20th X

2001 V Di Corte
2002 Antinari & Cacciatore
2004 J Polaro
2005 Gaspare Leto
2006 R Provenzano
2007 P Leto
2007½ A Leto
2008 J Spoto
2008½ J Triena
2009 F Scaglione
2010 J Maggio
2011 A Cacciatore
2012 R Rodriguez
2013 R Sarcone
2014 P Scaglione
2015 P Dominico
2016 V Pino
2017 P Maniscalco
2018 M Minela
2019 G Cavalieri
2020 A Spicola
2021 Pietro Spoto

21st X

2101 J Cacciatore
2102 I Gimo
2103 A J Alfano
2104 A Biron
2105 S Cacciatore
2106 J Depeney
2107 G Balsamo
2107½ F M Licata
2108 Carlos Muleo
2109 Santa Puglisi
2110 G Cannova
2111 D Ginex
2112 L Governala
2114 M Vilente

22d X

2201 Jose Valejo
2205 J Sacco
" J Costi
2206 D Cuesta
2210 P Vetrana
2212 P Alba
2213 P Mijares
2214 I Guggino
2218 Mrs S Bino
2220 P Gonzalez
2222 S Ladato
2225 Tampa Gozosa & Ybor City Bot Wks
2226 Jose F Silva

23d X

2301 V Castellano
2303 P Martinez
2304 C Viken
2305 S Orsini

NORDICA — From Nebraska av east 3 south of Buffalo av

NORTH A, H P — From Crescent Pl w to limits, 1 n of Grand Central av

607 Samuel Gordon
609 Mrs L B Bradford
610 P C Glenn
611 Fred Reynolds
612 J M Stewart
613 Mrs I Hansen

Brevard av X

705 Albert Whitman
707 Thos Truelsen
709 Rev B K Thrower
710 Mrs E Crumley
712 Mrs C M Parrish
714 Henry Gautschy
716 E R Oberlin
716½ B A Ludlow
718 J J Stephens
720 T J Davis
722 Mrs M A Humphrey

N Boulevard X

1301 E A Olive*
1303 Carrie Hoe*
1306 John Wiggs*
1307 Ida Johnson*
1308 Bertha Robertson*
1309 Sallie Ramsey*
1310 J B Dickson*
1313 Jas Joyner*
1315 Jno Anderson*
1315½ Dink Allen*
1317 Minnie Adams*
1320 Emily Finlayson*
1321 Henry Whitaker*
1323 Francis Reeves*

TIRES
MOODY & RUTISHAUSER
"KNIGHT" AND "BLACKSTONE" TIRES
6000 Miles VULCANIZING--RETREADING 3500 Miles
201 Franklin St., opp. "Times" Bld'g. Phone 4725

SHIFLEY METAL WORKS

MANUFACTURERS CORNICE AND SKYLIGHTS

1006 Tampa St. :: :: :: Phone 2080

1325 Gilbert Newbern*
1329 Wm Franklin*
1408 Geo Harris*
1506 Joanna Mobley*
1507 Emma Ellis*
1508 Henry Gray*
1509 Sylvester Turner*
1510 Jos Scott*
1511 W B Reid
1801 E F Hall
1802 C W Allen
1806 E J Daniels
1807 Howard Johnson
1809 Mrs I Brown
1901 F S Sanchez
1909 W E Culbreath
1910 W O Cheney
1912 W M Anderson
1916 A M Odman
1917 J C Gulley
1919 Chas Gonzalez
2506 H D King
2509 H H Brown
2601 L D Reagin
2606 H C Rinaldi
2610 R W Bentley

NORTH AV—(Seminole Hgts)— From Nebraska av w, 8 n of Hillsboro av

---

NORTH B, H P—From Crescent Pl west to Willow, 2 n of Grand Central av

616 J F Crutchfield
616½ W A Riggs
618 W T Williams
618½ H C Williamson
n s Plant Field

Brevard X

708 Mrs I K Hayes
802 F W Rosevelt
804 Mrs C M Morse
806 A A Hackney
808 Mrs M G Billings
812 Zella Wooden*

NORTH BOULEVARD—See Boulevard North

NORTH BREVARD AV—See Brevard av N

NORTH C—Changed to Lincoln

NORTH E, W T—From N Boulevard w to limits, 2 s of Cypress

NORTH F, W T—From N Boulevard w, 1 s of Cypress

NORTH AV—Changed to to 14th av

NORWOOD AV — From Florida av e, 3 s of Virginia av

O AV—From 17th west, 1 n of S A L Ry

OAK—Changed to 12th

OAK, W T—From N Boulevard w to limits, 1 n of Main

OAK AV, E — From Tampa e to Nebraska av, 1 n of 7th av

101 J D Gill
108 W E Johnson

Florida av X

204 H S Hampton
204½ G D Hauser
205 W G Hazzelief
206 W D Campbell
" W A McKee
207 Mrs D W Eckles
209 J B Watts
210 J H Moffatt
213 J R Chambliss
" W H Mitchell

Morgan X

301 W S Graham
302 C S Stafford
304 Mrs J F Wells
" A O Jobson
305 Mrs L T Dobson
306 L M Strassner
307 J O McBride
308 E O Johnson
309 F T Warren
310 B C Graham
311 T L Kennedy
312 T F Graham
313 Laurie Gates

Jefferson X

402 George Pilgrim
405 J W Lester
405½ L F Savarese
406 F A Winn
407½ J E Patterson
407 N Meighen
408 E L Stafford
410 W R Bartlett

Central av X

505 F Fernandez
507 A Cambas
508 C W Bartlett
509 Chas Varne

Lamar X

601 Arthur Krause
602 J E Moore
603 Emilio Montejo
604 Moore & Co
605 C A Dansby
" J A Chestnut
607 A W Gramling
609 A W Redgrave

Pine X

611 Mrs M F Bowman
613 J Fernandez
615 John Bade

Taliaferro X

705 Helen Gilmore

Mitchell X

801 A B Castillo
803 A Cuervo
805 Mrs E T Roberts
808 Felix Parra
812 L Pividal

Nebraska av X

OAK AV, W — From Tampa w to Hillsborough river, 1 n of 7th av

105 Frank Corral
106 G C Kelly
107 W H Goodwin
109 J S Goss
110 W S Whittaker
111 J C Sutherlin
112 C W Murray*
114 Leroy Bradley*
115 P L Hamilton*
117 E M P Hughes*

Highland av X

203 D J Davis*
206 Mary Roberts*
207 Raymond Pilcher*
209 Simon Simolton*
210 H R Robinson*
212 Wm Larcon*
213 Henry Harris*
214 Nannie Johnson*

W. R. FULLER Dealer in BUILDING MATERIAL
408 Zack St. Phone 2207 IN CAR LOAD LOTS

215 John Coast*
216 H W Wiggins*
Ola av X
309 Louis Hammond*
313 Mrs T Handkewitz
315 Sidney Kendrick*

OAK PARK—Seventh av and 46th

OAKWOOD AV, P B — From T N R R east, 11 s of Park

OHIO AV, E — From Tampa east and west, 1 n of Janette

OHIO AV, W — From Tampa w to Maine, 1 n of Woodlawn av

OLA AV—From Oak av north, 1 west of Highland av
1911 Irvin Jones*
2005 J R Goodman*
2007 Robert Glover*
2009 Alfred Smith*
2010 Arthur McCall*
2010½ Amos Scott*
2014 Paul Lamar*
2018 Solomon Walker*
2020 Butler Smith*
2022 M E Durham*
Palm av X
2104 Nancy Small
2105 David Sampson*
2106 Charles Williams*
2108 Jack Jones*
2110 James Russell*
2112 Cora Bell*
Ross av X
2205 W F Hunter
2207 C J Castillo
2207½ E P Hoyt
2212 C E Wittmeyer
Park av X
2303 A M Hewett
Frances av X
Amelia av X
2510 J B Vinson jr
2512 W P Henderson
Michigan, Euclid and Palmetto avs X
2810 Mrs E Williams
Warren av X
2910 J R Brooker
2920 Jacob Miller
Keys av X
West av X
3002 Nathan Walters
3004 Fredk Wolcott
3006 E S Dickson
" Mrs S L Skates
3412 Woodlawn Cemetery
" Centro Asturiano Cemetery
3702 J B Levy
3706 Mrs D L Thompson
3708 W D Burgess
3712 L J Driver
3804 Mrs P I Dudley

OLNEY AV—From Osborne av north 1 blk e of 12th

ORANGE (Formerly Lemon) — From Constant n to Henderson av, 1 e of Jefferson

---

ORANGE, W T — From Boulevard w to city limits, 7 n of Grand Central av

---

OREGON AV N, H P—From Grand Central av n to Peach, 6 w of N Boulevard

---

OREGON AV S, H P—(Formerly W 16th av) From Grand Central av to limits, 6 w of Boulevard
103 Adelia Holley*
104 Oscar Durham*
105 G H Holley*
110 E Hemmingway*
111 Robt Lee*
111½ H Verriett*
114 James Gray*
116 Amy Cleveland*
118 Nellie Pope*
119 M Lellicliff*
123 T M Jordan*
124 J L Stanley*
Cleveland X
201 Walter Counts*
205 R W Fletcher*
207 Danl Reed*
208 Oscar Clius*
211 J E Patterson*
213 Elizab Douglas*
Platt X
304 Amanda Carter*
306 Mattie Love*
308 E J Edwards*
309 Wm Lucas
310 W L Turner*
312 George Marshall*
Azeele X
401 John Epps*
404 Henry Williams*
405 Wm Clark*
407 P W McCall*
414 Walter Williams*
417 New Salem Baptist Church*
419 J O King*
420 Lizzie Roberts*
422 Fannie Brown*
426 Mamie Jackson*
Horatio X
DeLeon X
716 D H Austin
Swann av X
711 J E Swanson
715 J L Lawrence
716 D H Austin
717 W P Lawrence
726 Presbyterian Mission Ch
727 W T Morgan
Inman av X
804 J E Forster
806 E C Darlington
808 T H Penn
812 August Schmitt
811 J C Dickinson
814 Paul Butzloff
815 D M Smith
817 A M Ross
818 C J Hyer
819 R M Clewis
820 H Cumming
821 Mrs G Wies
824 C E Rausch
825 A R Stephens
Morrison av X
901 C C Burns
902 Norman Smith
907 J B Farrior
909 B M Reed
910 J L Branch
911 A C Ives
912 W B Branch

"Your Credit Is Good"
1011-1013 Franklin St.
At Rhodes-Pearce-Mahoney Furniture Company's Store

E.W. PARKER
404-408 Curry Bldg. Phone 2004
GENERAL CONTRACTOR

AMERICAN LAUNDRY
And Dry Cleaning Co.
D. P. Towne, Mgr.
HARRISON STREET
COR. TAMPA STREET
PHONE 4-3-2-1

914 A S Risley
927 W H Jackson
929 E W Bitzer
935 Mrs I W Seybert

Watrous av X

1009 W R Fuller

ORLEANS AV S, H P—(Formerly West 15th av)—From Grand Central av s to limits, 5 w of Boulevard

Cleveland X

204 J W Swanson*
214 Elliott Reeves*
215 James Byford*
216 Chas Montgomery*
217 Lonnie Banks*
218 Griffin Jackson*
219 James Nettles*
221 W B McLeod*

Platt X

301 James Lowman*
303 Emma Wright*
304 Edwd Pinkney*
305 James Jackson*
309 Benj Redding*
311 Anna Farmer*
313 Charles Bellamy*
314 W R Henry*

Azeele X

403 Richard Harris*
405 Emma Williams*
407 J C Price*
407½ Thos Williams*
409 S W Walker*
411 Daniel Watson*
413 Lee Crews*
415 John Jones*
416 J B Brown*
418 Della Brown*
419 Charles Ennis*
420 Luella Lamar*

Horatio X

502 Pink Brown*
504 Robt Hastings*
506 Mattie Love*

DeLeon X

613 John Sherman

Swann av X

711 Frank Heinrich
712 Mrs A H Anderson
713 H F Phipps
714 A H Rumbold
715 R P Henderson
716 Mrs L Read
721 W L Harwell
726 E C Tibetts
727 C V Miller

Inman av X

802 H W Boyd
806 W S Barrett
809 J G Anderson jr
811 G R McKean
814 C J Thompson
818 J M Harvey
819 M A Wagner
820 W W Trice
821 R L Orr
822 V F Lucas
823 Clyde Perry
825 L R Woods

Morrison av X

901 Mrs V C Witt
905 A C Hamblin
906 St Johns-by-the-Sea Episcopal Ch
911 E Y Graves
914 Mrs S A Strowger
916 Mrs N H Macfarlane

Watrous av X

OSBORNE AV — From Nebraska av east and west, 8 n of Buffalo av

---

OSCEOLA, H P — From Willow av w, 3 n of Grand Central av

1304 W Washington*
1307 Perry Simmons
1308 E Williams*
1308½ Wm Law*
1309 W L Lovett*
1310 Tansy Jenkins*
1312 Jno Hudson*
1313 Lettie Broxie*
1314 Syd London*
1315 Saml Green*
1316 F Goutier*
1318 C Dardean*
1320 Jas Warren*
1406 Geo Sherman*
1407 Jas Allen*
1409 John Johnson*
1413 Sarah Ray*
1502 John Bailey*
1503 Henry Hughes*
1507 James Maddox*
1509 E Maddox*

Oregon and Rome avs X intersect

1806 R Torres
1808 C O Sparrow
1810 S O Johnson
1811 Frank Lopez
1814 J M Crosgrove
1816 Louis F Genter

Fremont av X

1901 I I Addison
1908 Geo Morris
1910 Frank Jackman
1911 Mrs C Tyner
1913 J W Fisher
1914 R E Tounsley
1917 T F Bates
2107 A W Baxley
2109 R A Connor
2111 F J Wolfe

OSCEOLA, S H — From Hillsborough av n and s, 2 e of Central av

---

OWENS—From Michigan av n, 1 e of 18th

PACKWOOD AV, H P—From Grand Central av s, 9 w of Boulevard

110 O D Williams
112 J F P Coppage
115 J H Blake
116 W C Capo
117 Armando Rodriguez

Cleveland X

201 J H Fohrell

Platt X

403 H B Fernandez
412 Delia Tillis

PALAFOX—From 12th e 1 n of Osborne av

PALM ALLEY — From Ola av west bet Palm and Ross avs

PALM AV, E — From Tampa e to Nebraska av, 1 n of Oak av

105 J S Richardson
106 A S Drawdy
107 May Young
108 J N Holmes
109 E M Graham
111 R L Spurlin
112 W M Brooks
113 G C Robey

The LAWRENCE DRUG STORES For Your Prescriptions
COTTER'S --- ECONOMICAL --- COURT SQUARE
Phone 2616 Phone 2657 Phone 2619

Florida av X
203 Palm Av Baptist Church
206 J P Robles
207 C A Goldsmith
210 J M Phillips
211 Mrs A E King
212½R C Steigerwald
213 W R Biggers
214 Mrs L Pledge

Morgan X
301 M F McKay
302 W S Cathcart
303 Miguel Balbin
303½ R W Thomas
304 Mrs J G Parslow
305 S H Moore
306 Benj Cosio
307 R T Richard
307½ R Arguelles
309 L Frances
310 Edward Kane
311 Congregation Rodolph Sholem
312 Mrs L M Hester
312½ E D Fitzgerald
313 J S Franco
314 Bonifaco Garcia

Jefferson X
400 F P Arguelles
401 E H Hester
403 W A Morton
405 Mrs N H Barnard
405½ B E Criss
407 S Very

Central av X
509 W R Moore

Lamar av X
n e cor Tampa Hts Pres Church
601 Morris Ressler
605 J Corral
606 J W Sands
607 G Bravo

Pine X
701 G W Rawls
705 L A Hancock
706 E W Hall
708 Antonio Traviesa

Taliaferro X
801 Mrs M Russ
802 Mrs M Cotearon
803 D Gallo
804 Ramon Cueto
805 A Gonzalez
806 Alex Zaldivar
807 Joseph Kasriel
808 L Sanchez
809 J Abramovitz
809½ C Lopez
811 A Diaz

Mitchell X
812 Joseph Kaufman
814 Rodrigo Santos

PALM AV W — From Tampa w to limits, 1 n of Oak av
105 J J Saxton
" D E Saxton
106 N L Turner
107 Thos Stephenson
109 Mrs F T Williams
110 Mrs S C Lastinger
" H L Pierce
113 T E Bozeman
116 Mrs A Fernandez
117 J L Kennedy
119 E Y Gold
120 D P Harvard
122 J L Kennedy

Highland av X
206 R Spaulding*
207 Wm Stewart
208 Missouri Thomas*
210 Carrie Simonton
211 Rev L G Caro*
212 J H Valdes*
213 T Denefield*
214 Harry Thomas*

Ola av X
315 Ellen Smith*
317 T J Miller*
319 Savannah Dessasau
321 James Martin*
324 Lovell Saunders*
327 W P Nesbitt*

Massachusetts av X
411 Adolphus Hopkins*
412 L F Jackson*
418 R D Hopkins*
420 Wm Hayes*

Garcia av X
500 J N Clinton*
511 J T King*
512 Tollie Fisher
615 Quincy Spotford*

PALMETTO — From Henry av n, 3 w of Florida av
314 B S McKinsie

PALMETTO, W T — From 19th av w to limits, 1 n of Cherry

PALMETTO AL— From ft of Twiggs s, 2 e of S A L R R

PALMETTO AV, E — From Tampa e to Jefferson, 2 n of Michigan av
105 J T Webb
109 Henry Harp
111 Peter Bertzel

Florida av X
206 E I Well
209 L R Barber
210 O W Lipsey

Morgan X

PALMETTO AV, W — From Tampa w to Hillsborough river, 2 n of Michigan av
105 C J Hudgens
" H T Williams
108 J L Miller
108½ H O Borden

PANSY—From 17th av north, 1 e of 21st
2802 Robt Knowles
2805 U Ponton
2810 D Valdes
2906 A Arcos
2908 A Di Marco
2913 J P Berry*
2914 P Hernandez
3001 R Valenti
3002 Thos Daniels*
3004 A Mandese
3006 G Gatto
3007 G Siragusa
3008 A Chillura
3010 G Chillura
3121 C J Williams*

PARK—From Florida av e to Central av, 2 n of Hanna av

PARK, P B—From T N R R east, 5 s of DeSoto

Coca-Cola
TAMPA COCA-COLA BOTTLING CO.
TELEPHONE 579

CLAUDE R. PARK CO.
ALL KINDS OF INSURANCE
Phone 4561 Bank of Commerce Bldg. P. O. Box 1078

Beckwith & Warren Co.
REAL ESTATE AND LOANS
LOANS A SPECIALTY
City Realty, Timber Lands and Orange Groves
FIRST NATIONAL BANK BUILDING

PARK AV, E — From Tampa e to Nebraska av, 1 n of Ross av
105 Mrs C A Masters
" Mrs C Bartholomew
106 A W Buchholz
107 F A Boteler
108 J R Gilbert
110 H S Dossel
" B B Martin
112 Mrs Ray Merchant

Florida av X
207 Mrs Sabina Sloan
" L J Sullivan
207½ W M Alman
208 J A Hansbrough
209 L B Schell
210 Danl Cracowaner

Morgan X
300 M M Jetton
" C I Jetton
304 Mrs K Wood
305 B W Williams
306 G C Rupe
307 J H Rodgers
308 H D Griffin
309 C F Aulich
310 F A Cameron
" B J Johnson
312 A H Rawlins
314 Mrs E Robertson
" R J Klay
316 F L Reames
" L H Jones

Jefferson X
402 E H Lucas
404 A C Bogue
405 H W Weldon
406 W R Clayton
408 Tampa Heights Grocery
408½W L Hendry

Central av X
504 E B Acree
505 W D Jenner
506 C F Bean
507 P L Hackney
508 C W Stone
509 D F Morton
511 Elias Sarasala
512 J F Gallie
513 G P Stump
514 W M Newkirk
515 Mrs E Quintana
516 P E Jackson
517 Sulieta Raza
" Mrs J A Ramar
519 E M Evans
524 J M Boyer

PARK AV W — From Tampa west to limits, 1 n of Ross av
103 C E Yount
105 F H Duke
108 W H Fryer

Highland av X
211 Mrs J C Stowell
212 Wm Hunter

Ola av X
303 J T Moore
304 T H Lewis
306 Mrs A B McCreery
" G P Coleman
" J W Morgan
307 J Hillebrand
309 E I Friday
310 A E Rodriguez
310½W D Cayton
311 Jose Mateo
313 F C Friend
315 E G Smith
319 Alvin Magnon
320 G W Davis
324 H H Holcombe
326 Leon Tournois
328 G W Bryan

PARKER, W T — From Havana av w,8 n of Ivy

PARKER AV, H P— From Lafayette s to Platt, 1 w of Hillsborough river
— Dixie Mach Co
70 John C Martin Co
109 G W Mitchell
111 C W F Tilden
" A S Vance
115 Willard Service Station
117 Daisy Franklin*
205 Mrs M P Catron
244 R L Howell
246 E D Lambright
248 B S Williams
250 Mrs D M Campbell
300 Mrs E Mortlock
302 Mrs Hattie Reid
305 Asher Bassford

PARRISH — Changed to 10th

PAYNE—From Nebraska av e, 1 n of Buffalo av

PEACH, H P—From W 15th av w 4 n of Grand Central av

PEARL (Formerly Pleasant)—From Citrus s to Taliaferro, 1 w of Nebraska av

PELHAM—From Florida av e, 3 s of Buffalo av

PENDLETON AV— From Buffalo av n, 2 e of Florida av

PENLEY—From Buffalo av n, 1 e of Nebraska av

PENNSYLVANIA AV— From Long Emery n, 1 east of Nassau

PERSIMMON AV—Continuation of Walcraft av

PIERCE—From Whiting north to Harrison and from Constant n to Henderson av, 1 e of Morgan
102 Mrs Ella Lyons
104 R W Thomas

Washington X
204 Mrs M Ross
206 O C Carpenter
208 D L Robinson
210 I J Chase

Jackson X
305 G A Miller
306 D C McLeod
" J M Edmonson
307 P J Hance

Lafayette X
402 E C Smith
403 Mrs A P Mallard

1216 FRANKLIN ST. | V. FICCIO, MERCHANT TAILOR | PHONE 3983
for Ladies and Gents Prices Reasonable---Work Guaranteed
We have a Cleaning and Pressing Establishment We Call For and Deliver Work

PHONE 4336 | P. F. LYONS Electrical Contracting and Supplies | 301 Franklin St.

Madison, Twiggs and Zack X
706 James Alburn*
707 Hennie Kennedy*
Polk X
807 John Brown*
809 Bessie Hunter*
Cass X
901 Cora Futch*
903 Fannie Waiters*
905 George Murray*
907 Joseph Blue*
909 Wm Randolph
910 Jas Robinson*
912 Winnie Collins*
914 Ollie Rollins*
Tyler X
1001 Sanford Johnson*
1002 Robt Cook*
1003 Wm Cox*
1005 Julia Turner*
1007 Thos Laberth*
1008 Thos Thomas*
Harrison X
1302 Bowman M E Ch Sch*
1308 Levenia Smith*
1310 Edw Lewis*
1312 J Martin*
1314 Wm Manuel*
1315 B Daniels*
1316 W Wilson*
1318 Amos Dove*
1404 J C Cone*
1406 Wm Brown*
1408 J L Wilson*
1410 John Johnson*
1411 J S Grant*
1412 Emma Hopkins*
1416 Marion Cox*
1418 M S Williams*
Kay X
1501 M P Chappelle*
1503 M W Daniels*
1504 Edward Butler*
1505 Leopold Hernandez*
1506 Charles Johnson*
1507 Mary C Wesley*
1508 John Jones*
1509 J R Robinson*
1510 F Leberth*
1511 Samuel Williams*
1512 Wm Goldwire*
1513 I Manning*
1514 Carrie Mackey*
1515 W C Baldwin*
1517 Sally Ford*

Estelle X
1602 A Williams*
1604 Geo Fred*
1608 Jno Carter*
1612 W F Gudgen

PIERCE AL—From 1007 Pierce east

PINE AL—From Oak av north to Ross av, 2 e of Central av
1904 M W Hensley
1904½M Olmedo
1905 Mrs M C Carnus
1908 Myrtle Flowers
1910 E Alvarez
1911 A Partal
E Palm av X
n w cor Tampa Heights Presby Ch
2001 E W Hall
" T W Stewart
" J W Hatfield
2004 Jose Menendez
2005 J L Palmer
2008 Miguel Perez
2009 E G Suarez

PINE, W T—From 19th av w to limits, 5 n of Main

PINE AV—From Henry av n 4 w of Florida av

PLANT AV, H P—From W Lafayettte south to DeLeon, 2 w of Hillsborough river
105 J P Wall
Eagle ends
106 Hewett Hill
108 T M Wier
109 J B Gerald
110 W C Gaither
112 J W Taylor
114 W C Patten
117 J B Seckinger
119 Mrs A R Crichton
Grand Central av X
204 S W Jackson
204½E L Bryan
205 Mrs M A Dupree
206 S H Shannon
206½L M Kerrigan
213 J A M Grable

217 C W Stevens
" Penn Dawson
220 H E Adams
Lee X
221 W F Lucas
225 E H Folk
229 W P Adamson
233 C A McCord
236 S M Madison
238 J M Baker
Cardy ends
243 J Q Brantley
245 M M Taylor
249 J T Park
257 Mrs Pearl Trice
258 P G Wall
Platt X
301 F L Wing
302 C E Stewart
304 C J Hutchinson
305 H C Gordon
309 J A Griffin
315 Mrs N Spafford
Hyde Park Place X
320 Mrs May Hazen
" Mrs Belle McNeer
321 L L Spafford
322 J W Broaddus
324 J W Frazier
325 D W Shea
326 Samuel Borchardt
Beach Place ends
331 E B Lucas
332 W A Gallaher
Verne ends
333 S L Lowry
339 T E Lucas
339½R G Trezevant
340 J E Lofton
341 J B Anderson
345 C E Heston
347 W K Miller
" J D Meals
" M M Borchardt
348 S H Kirkland
348½Mrs H E Porch
" R G Lamberton
349 J H Pratt
350 J M Towne

PLATT, H P — From Hillsborough river w to limits, 5 s of W Lafayette
101 N F Place
101½F O Kemleim
103 Annie Anthony
105 Mrs S M Stokes

SOUTHERN MERCANTILE AGENCY
32 Bank of Commerce Building
MEMBER AMERICAN COLLECTION SERVICE
Phone 71-218
Collections Anywhere ON COMMISSION
Credit Reports Detailed and Discreet

Tampa Electric Company
814 TAMPA ST. LIGHT, HEAT AND POWER

KING'S DRUG STORE
515 FRANKLIN ST. PHONES 4077 AND 4057
P. B. KING, Manager Open All Night.
A Good Place for the Sick, Hungry and Thirsty.

Don't Forget Our New Store — King's Red Cross Pharmacy
Michigan, cor. Highland Ave.
Phone 3296

107 Mrs E Barnard
Parker X
201 A B Ballard
202 J A Wallie
205 H H Young
206 N W Hensley
207 J A Turner
208 O N Stallings
209 H E Snow
210 Mrs R S Baldrick
212 Mrs M P Baldrick
" F M Nolan
Plant and Hyde Park avs X
419 W W Sweat
420 Mrs L Wilkinson
Cedar av X
522 Hyde Park M. E Ch
524 L M Broyles
525 Mrs F Moorhouse
526 Mrs I V McGeachy
Magnolia av X
605 A W Grose
606 H S Ray
607 H S Pendleton
608 J R Mickler
Brevard av X
709 W W Jones
710 H P Baya
712 W F Zimmerman
713 A H Norris
Fielding av X
802 R A Wackerman
804½R H Cate
Boulevard X
908 R F Johnson
909 J A Powell
910 J T Neff
Edison av X
1001½I T West
1002 A F Rinaldi
1003 J H Shirah
1005 E J Burns
1006 T S Leggett
1008 R E Myers
1010 A K Gramling
S Delaware av X
S Newport av X
1209 Geo Strickland
1211 T J Hinson
S Willow av X
1311 Henry Foster*
1314 Bascom Walker*
1316 Arthur Dawson*
1317 Arthur Shannon*
Orleans av X
1408 Backus King*
1409 Marshal Thomas*
1413 Arthur Collins*
1414 Mattie Lawson*
1515 Minnie Bryant*
1517 Maria McCray*
Oregon av X
1601 Isom H Bell*
1605 Elisha Rodgers*
1611 Mary J Davis*
1612 Sheppard Thomas*
Rome X
1701 Gus Spane*
1702 D T Butler*
1703 D C McCray*
1705 David Butler*

PLAZA PLACE — From Massachusetts av west, 3 s of Buffalo av

PLEASANT—From Massachusetts av west to Maine, 2 n of Michigan av

---

PLYMOUTH E — From Tampa east to Morgan, 3 n of Warren av
101 Mrs L Jones
108 Geo Morris
111 S W Sellars
304 R J Johnson
308 J R McMillan
314 I J Folsom
315 P M Odom

PLYMOUTH W — From Tampa west, 3 n of Warren av
103 A W Jollie
" A M Thomas
104 Lino Ruiz
118 E J Hoffman
119 W C Benton

POLK—From Ashley w to Hillsborough river and e to limits (line of A C L R R)
n w cor Bonaker Bros
Tampa X
201 Grover Cox
202 Fla Tire & Rubber Co
203 D W Diffenbaugh
206 Parnell House
207 Peter Julius
208 Red Seal Vul Co
209 C C Sapp*
210 J A Lala
212 Manuel Daneel
214 Hampton & Buerke
216 Ramon Mova
Franklin X
307½J B Gray & Co
309 Harry & Wing
Florida av X
405 Chas Davis*
407 Fred Weinberg
413 Quong Wah
415 R B Batton
415½S E Johnson
417 Eliza Giles*
Marion X
511 S Alvarez
513 J H King & Co
521 P J Williams*
Morgan X
601 G King*
603 Mack Sullivan*
605 Ellen Scott*
611 Mary King*
613 J P Avalo
617½Willis Harden*
n w cor Tampa Hdwe Co
Pierce X
706 Louis Rutstein
707 John Dowell
708 Ola Henderson*
709 Wm Hamilton*
713 Wing Lee
717 Wm Leonard*
719 Charlie Der
721 C J Thompson
Central av begins
Jefferson av X
805 Clara Elliott*
811 Red Line Transfer Stable
815 Walter Robinson*
817 Mary Johnson*
819 Christina Powell*
821 Edward Boles*
823 Anna Hayes*
825 Joseph Raymond*

POLLOCK, W T—From Roosevelt av west to limits, 1 n of Laurel

PONCE DE LEON, W T —From 19th av west, 8 n of Main

OWEN-COTTER JEWELRY CO.
609 FRANKLIN STREET
PHONE 4324
TAMPA, FLORIDA
DEALERS IN DIAMONDS, GOLD AND SILVER JEWELRY.
WATCHES, CLOCKS, CUT GLASS
AND ART BRASS GOODS, HAND PAINTED CHINA
FINE REPAIR WORK

Jay E. Bigham & Co. | Auditors and Public Accountants
418-419 Citizens Bank Bldg. Phone 2206

POWHATTAN AV, S H—From Nebraska av e and w, 3 n of Hillsborough av

QUEEN AV, Seminole Hgts—From Nebraska av west, 7 n of Hillsborough av

PRESSY—From Central av east, 4 n of Floribraska av

RAIL—From Nebraska av east, 1 n of 26th av

RAILROAD AV—From Washington north, bet A C L and S A L Rys

RAMON—From 15th e, 3 n of 24th av

RAY AV—From Florida av e, 2 s of Buffalo av

RENFREW, W T—From Laurel north, 1 e of Lincoln av

RICHARDSON PL, H P—From S Rome av w, 1 n of Bay Shore blvd

RIDGE AV—Continuation of Decatur north

RIDGEWOOD AV—From Frances av n to Michigan av, 2 e of river

RIVER BOULEVARD—Along Hillsborough river bet Carolina av and Buffalo av

RIVER HEIGHTS—From Michigan av n, 1 e of Kinyon av

RIVERSIDE ALLEY—From Laurel n to Green, 1 w of Riverside av

RIVERSIDE AV—From s of Laurel n to Union, along w bank of Hillsborough river
1002 Mrs M A Lopez
1006 C E Munson
1008 P Gonzalez
1010 R Rodriguez
1012 Mrs M Lewis
1014 John Dorsch
1098 Luis Garcia

Division X
1100 Mrs A N Hart
1104 Mrs Celia Carney
1106 Mrs D S Sparkman

Arch X
1204 Calvin Brown*
1205 Thomas Paine*
1206 Geo Baker*
1207 Jno Wilson*
1208 E Valdez*
1209 John Cordova
1211 A Gonzalez
1302 James Johnson*
1306 P Eanglo
1308 Benjamin Lance
1310 W M Bryan

RIVERSIDE LANE—From Cypress n to Division, 1 w of Riverside av
1210 Susie Carey*
1212 A Martinez

ROBERTS—From Riverside av w to N Boulevard, 2 n of Arch
106 Lucy Stubbs*
107 J W Walker
108 C H Williams*
109 Wm Arthur*
110 Esau Anderson*
111 Ida Scott*
112 Lucy Williams*
113 H Anderson*
114 R Chandler*
116 S Barbier
117 J Patrinastro
118 A Tinnaro
119 V Barbier
120 J Busciglio

Garcia av X
203 F Martinez
205 Juan Garcia
218 G Conti
224 S Lupa

ROBERTS CITY—From the river west to N Boulevard and from Cypress n to Hillsborough river

ROBLES—From Jefferson east to Nebraska av, 3 n of Michigan av
408 W E Gebhart
414 J B Stevenson

Central av X
512 J W Napier
514 Mrs J E Orange

Elmore X
602 J D Collins

ROCK ROAD—Continuation of E Scott, from Nebraska av e

ROME AV S, H P—From 1624 Grand Central av s to limits, 8 w of Boulevard
108 Jas Stallworth*
110 Jack Jones*
112 Thurman Sands*
118 Benjamin Walker*
120 Clifford White*
122 Virgil Wallons*
123 Tampa Casket Co

Cleveland X
202 Shaw's Mattress Factory and Wood Yard
218 Gus Davis*
220 Horace Miller*
222 H W Williams*

Platt X
310 Sherman McLeod*
312 R T Stewart*

Horatio and DeLeon X

Swann av X
811 R T Overman
814 F R Hamlett
815 C B Bristol

Bristol av X
816 Mrs E G Bush
818 G T Brown
821 Kate V Jackson
822 G W Bean
825 J R C Brown
826 J W Bull
827 S H Rogers
828 G V Booker

Morrison av X

FLOWERS
TAMPA FLORAL COMPANY
ANTON FIEHE, Proprietor
2606-2612 8th Ave. Telephone 2896

TAYLOR'S DRUG STORE "THE BEST ALWAYS"
THE Rexall STORE WILL SEND IT
602 FRANKLIN ST. Phone 2691

Polk's Publications Over 100 City Directories
GAZETTEERS AND BUSINESS DIRECTORIES OF MANY STATES, MEDICAL REGISTER AND DIRECTORY OF NORTH AMERICA, DENTAL REGISTER AND DIRECTORY OF THE UNITED STATES AND CANADA, MILLERS', LUMBER AND REAL ESTATE DIRECTORIES, AND

905 W C McFadden
907 G M Sekbach
908 F E Bushnell
909 A R McRae
910 Allison Holland
911 W A Williams
912 C D Logan
914 J M Wilkes
915 W G McKay
918 W E Padgett
920 G H Wygant

Watrous av X

1006 C E Taylor
1008 J D Clark
1012 Pearl Heisler
" Mrs Emma Burnett
1014 W A Robertson
1016 H B Lenfestey
1018 L F Sillin
1020 J M Nelson

ROOSEVELT — Changed to Laurens

ROOSEVELT, W T — From Laurel north, 1 e of Macfarlane Park

ROOSEVELT AV, H P —From Grand Central av n and s, 8 w of Howard av

---

ROSE—From Elmore e, 1 n of Robles
602 P D Bush
604 C L Smith
702 W S Monroe
704 I L Smith
709 J W Blount
801 C J Brown
803 T R Jones

ROSS AV E — From Tampa e to Nebraska av, 2 n of Oak av
101 R H Watson
102 Mrs M L Goodbread
102½ Rita Terry
" Jas Cormack
" G H Osborn
" L E Conyers
" J L Collins
" R V Karrick
" A H Abbey
103 Simon Gonzalez
104 Mrs Emma Martin
105 Mrs S Nesbitt
106 Saml Augustine
107 G A Bartholomew
108 Santiago Baird
108½ Louis Schein
110 J E Smoak

Florida av X

205 J S McFall
206 J J Evans
210 W C Black
212 Manuel Corral

Morgan X

305 G F Walker
306 H L Miller
308 R L Maxon
309 R W Mackay jr
310 O L Pyle
311 Medical Aid Fraternity
312 Mrs M E Jordan
314 T W Ramsey
319 F A Snow

Jefferson X

401 Mrs B T Frecker
402 T E Mingledorff
" J P Hughey
" J W Knight
403 A C Ordway
404 F M Faulks
405 Fred Burton
406 W J Toland

Central av X

n e cor Tampa Hgts M E Church
504 J R Lightfoot
505 Ludwig Oser
506 Salvador Rico
508 J F O'Neil
509 M Tonseca
510 N Benitez
511 T J Harp
512 Wm Friedman
512½ Jose Pacheco
513 Chas Torrens
514 Carmen Pou
515 Alvaro Garcia
516 Mrs Theresa Cone
" L G Tompkins
521 Sol Michaan
522 Osceola Byrd
523 R Palarios
525 C Menendez
526 Francisco Sierra

Taliaferro X

601 Mrs A Mourgeon
602 Jose Rocha
603 W T Pollard

Mitchell X

702 A Yanez
703 Segundo Gonzalez

ROSS AV, W — From Tampa west to limits, 2 n of Oak av
104 F W Porter
" W P Cole
105 Women's Home & Hospital
109 M E Gramling
111 H R Mills
113 S D Blount
116 W A Fagan
118 Mrs E H Tidwell

Highland av X

205 J L Iwerson
208 Mrs C C McEwen
212 T W Moody

Ola av X

301 W F Jaudon
302 C C Hicks*
306 P H Meisner
308 C L Craft

Lozano av X

416 W L Rose*
418 R C White
418½ O B Edwards
420 W N Brass
422 B C Pearce
424 S L Thornton
426 A H Haley

Massachusetts av X

508 J S Moses*
510 F P King

Garcia av X

606 Wm Mitchell*
608 J Sheppard*

ROY—From Ola av w to Main, 1 n of Buffalo av

RUBY—From Nebraska av e to Branch, 1 n of S A L Ry

RUTH AV—From Nebraska av west, 2 s of Buffalo av

ST CONRAD, W T — See Conrad

ST JOHN, W T—From 19th west to limits, 10 n of Main

WE CAN FURNISH YOU
ANY DIRECTORY PUBLISHED
in the World at Publisher's Price. Same Day Order is Received
R. L. Polk & Co.
PUBLISHERS
Jacksonville, Birmingham, Detroit, New York

Hodge & Sherman
BRENLIN WINDOW SHADES "Really Shade"
802-804 Florida Ave. Phone 3424

ST JOSEPH, W T—From 19th west to limits, 11 n of Main

ST LOUIS, W T—From 19th west to limits, 12 n of Main

ST PETER AV, W T—From Beach north, 1 w of America av

SANCHEZ — From 19th av n, 1 e of 15th

SARAH — From Melbourne av north, 1 e of 18th

SAXON, P B—From T N R R east, 7 s of Park

SCOTT, E—From Ashley east to Maryland av, 2 n of Fortune

101 John Dixon
102 Marsicano Cigar Co
103 Maria Estell*
106 A J Bailey*

Tampa X

201 Mrs M E Peacock
202 O E Horneg
204 W B Brown
" L Hernandez

Franklin X

312 Ellis Bishop*
312½Mrs F L Woodbury
314 R W Raines
316 H Sambrook

Florida av X

401 S O Blanton
403 Dairyman's Supply Co

Marion X

501 J S Moody
505 Amanda Neal*
506 Ella Cuyler*
507 Mary Austin*

Morgan X

602 W T Phillips
604 Union Mut Ins Co*
604½L Valdez
605 Chas Lerez*
606½Jerry Tollman*
607 Charlotte Green*
608 J H Thompson
608½M Giles*
609 R H McCarthy*
612 W M Mims*

Pierce X

701 Wm Grooms*
703 Emma Paschal*
705 Nellie Warren*
707 Hassie Glover*
709 David Cotton*
711 James Jones*
714 Day & Co

Jefferson X

801 Benbow & Palmer*
" Furman Johnson*
801½K of P Hall*
802½Martha Miller*
803 Mary Gatties*
804 Harry Foster*
805½Florence Ford*
806 Jno Epps*
807 Murray Allen*
808 Robt Cambridge*
809 The Miami Mut Ben Ins Co*
810 Albert Coleman*

Orange X

901 McClelland & Hall
902 I O O F Hall*
903 Alex Sparks*
904 Lizzie Pope*
905 Royal Palm Club*
908 W S Edwards & Co
912 Abe Hampton*
914 John Blue*
920 Walter Lavong*
922 Alex Jones*
924 S Hemmingway*
926 Jos Gordon*
928 Matilda Parker*

Central av X

1002 T H Hicks*
1004 Tampa Bulletin*
1003½J A White*
" C H Alston*
1006 N H Anderson*
1014 Clara Williams*
1015 Gershon Bros
1018 Nellie Maxey*

Lamar X

1101 J W Beasley
1102 Jas Reed*
1103 Ralph Reina
1109 R L Williams*
1111 J A Williams*
1112 M D Potter*
1113 C P Norton*
1115 John Larkins*
1116 Allen's Temple A M E Church*

Governor X

1201 John Larkins*
1205 Geo Atkins*
1207 Annie Butler*
1209 Rosa Simmons*
1210 Lillian Godwin*
1211 Elizab Kitchen*
1212 Roxie Porter*
1214 Dixon Brown*
1215 Thos Johnson*
1216 Cephus Harrison*
1218 Jos Brown*
1220 Wm Tucker*
1221 Chas Sanders*
1222 W L Hendry
1224 J H Baker*
1225 John Thomas*
1226 Fannie Cheever*
1228 E Williams*
1229 Frank Nichols*
1231 Annie Chandler*
1232 E V Williams
1235 Nancy Roberts*
1236 Sally Peterson*
1239 Abner Hill*
1240 Theresa Edwards*
1241 Jennie Scott*
1242 Sylvia Johnson*
1243 R J Johnson*
1243 R J Johnson*
1247 C Watkins*
1238 B Singleton*
1250 Patsy Walker*
1251 Laura Oates*
1253 Taylor Gurley*
1256 Sophie Thorpe*
1257 Idell Stewart*
1260 W A Boones*
1262 W J Mims*

Nebraska av X

SCOTT, W—From Ashley w to Hillsborough river, 2 n of Fortune

105 James Monroe*
107 Hinton Brooks*

Highland av X

203 F J Carstens
" Carl Roberts
" W Dubendorf
" Wm Gast
205 Annie Mills*
206 Fannie Green*
207 Julius Mills*

Southern Lumber & Supply Co.
Wholesale and Retail Dealers in
ROUGH AND DRESSED PINE AND CYPRESS
PHONE 3104 FOOT OF TYLER STREET

Fenole Chemical Co.

Manufacturers Insecticides, Disinfectants, Floor Oils, Sweeping Compounds, Liquid Soap

1546 FRANKLIN ST. PHONE 3625

Hillsboro Shoe Hospital

Opposite Strand Theatre

Phone 2750

208 Hattie Jones*
213 Fred Patton

Spring X

301 Andrew Watson*
303 Minnie Barbour*
305 Eliza Rahming*
307 Mamie Lopez
309 Wm Hill*
313 P McPherson*
315 E Rodgers*

SCOTT AL—From Rock Road north, 1 e of Nebraska av

SCOTT AV — From Knights av n, 1 w of Bay Shore Boulevard

SECOND AV—From Nebraska av e to limits, n of Scott

SELMA AV—From Flor-Florida av east, 1 s of Buffalo av

501 W C Hammond
503 L R Vann
505 C D Sellars
507 W P Greene
508 H D Fields
509 J S A Walker
602 N S Roberts
606 P G Eckman
610 James Boyle
612 C W Haas
615 R B Boll
802 R J Overton
907 O P Prater
908 Mrs A Moody
" Mrs L Persetta
910 Mrs Annie Myers
911 Mrs Josie Beeman
912 W P Flynn
915 J I Bacon
1005 Percy Dean
1006 G H Rothert
1010 G H Durham
1012 W P Yancy
1101 A H Franklin

SEMINOLE AV — Changed to 24th av

SEMINOLE HEIGHTS—North of Buffalo av, west of Nebraska av

SEVENTEENTH—From 1st av north to Michigan av, 1 e of 16th

1501 Joseph Dibeta
1508 A R Fox
1510 W H James*
1518 St Joseph's School

5th av X

1602 M Licata
1604 V Florito
1614½ Benj Curry*

6th av X

1702-4 T W Ramsey
1705 E Williams*
1709 F Colado

7th av X

1807 C Valles
1808 J Barcelo
1810½ Luz de Caballero

8th av X

1906 G De Lorenzo
1907 Pearl Roya*
1908 B Siera
1910 P Siera
1912 F Caltagirone
1913 F Pasquale
1914 R A Lord
1914½ O Estevez
1915 V Diliberto

9th av X

2003 Jose Dieste
2004 A Rodriguez
2007 Jose Lopez
2008 Felipe Randazzo
2008½ Jos LoRe
2010 D Cuesta

10th av X

n e cor Our Lady of Mercy Catholic Ch

11th av X

2202 D Gonzalez
2204 M Rodriguez
2206 Ricardo Pozos

13th and 14th avs X

s w cor Sanchez & Hava Co

2317 A Marindo
2321 Palae Bros

15th av X

2411 A Muranda
2415 Jose Corrales

16th av X

2502 A Diaz
2503½ P Tuero
2504 B De Laoso
2506 J Del Rio
2508 S Leto

17th av X

2601 B Lino
2602 M Echeverria
2603 Genaro Scocozza
2605 A Scaglione
2607 F Garcia
2608 A Molina
2609 F Altar
2610 O Centinaro
2611 A Mirando
2612 M Spoto
2613 J Alvarez
2614 M A Conidlio
2616 S Sinaldi
2618 J Widdow

18th and 19th avs X

2901 G Leto
2902 L Santiago
2907 L Garcia
2910 V Castellano
2911 V Pallara
2912 Y Scaglione
2913 G Ferrara

SEVENTEENTH AV — From Nebraska av e to limits, 2 n of Michigan av

907 J H Mills
915 J R Evans
920 Y M Townsend
922 J R White

10th X

1002 J J Johnson
1006 J C Dasher
1007 C H Lingo
1010 B B Smith
" Mrs M Semple
1015 T G Holton
1016 Wm Sultenfuss
1024 F J Christ

11th and 12th X

1201 J E Williams
1202 J Marina
1204 J Cabellos
1207 E Rodriguez
1208 E Vallino
1210 E Diaz
1218 L Vareles
1219 C M Wall

13th X

1301 Edw Roig
1302 Luciano Valdez

14th and 15th X

1502 A Piniella

B. MARION REED
Funeral Director and Embalmer
1007 Florida Ave., cor. Harrison St. Phone 4747

1503 M Quintanilla
1505 Wm Nelson*
1506 E Blanco
1512 Luis Castillo
1520 F Menendez

16th and 17th X

1705 Jesus Gonzalez
1707 L Chenard
1709 J Corces
1715 J Alvarez
1719 F Ahedo

18th X

1812 F Guin
1814 Mrs R Rosa
1816 A Valez
1822 J Tamargo
1826 E Gonzalez

19th X

1903 M Bridal
1906 Nora Butler*
1910 V Hopkins*

20th X

2007 L Williams*
2009 N Pinder*
2017 R Lopez
2019 A Butler*

21st X

2101 C Rodriguez
2108 W B McClintock
2110 Rafael Machin

22d X

2205 F Cobrato
2208 R Mitchell*
2210 Jennie Harrison
2211 Lydia Mitchell*
2212 Mrs S Adkins
2219 J F Massey
2220 Forest Pendleton
2224 Mrs A Hesta

23d and 24th X

2404 J N Emerson
2405 Henry Clay
2410 Laforest Smith
2412 C S Hoard
2413 P Taglairini
2420 J E McNeill
2421 James Thomas
2426 R E Carter
2514 P C Rickards
2602 M Washington*
2606 L J Spivy
2608 E J Sumner
2611 A W Whitehead
2615 Frank Cook
2706 H Biederman

SEVENTEENTH AV, W T — From Cypress n to Spruce, 3 w of W 10th av

---

SEVENTH AV — From Tampa e bey limits, 1 n of Henderson av

Tampa X

n e cor Carnegie Library

Franklin X

Florida av X

205 A C Warren
208 Mrs M Holtsinger
209 C H Brown
212 A L Harris
213 L W Weedon

Morgan X

301 H C Giddens
302 G C Warren
303 S J Drawdy
306 W A Adams
307 H H Scarlett
308 Mrs S W Gramling
" W A Lightfoot
309 H T Montgomery
311 J A Crenshaw
312 Mrs M Guerra
" F R Diaz

Jefferson X

401 Jos Ginsberg
402 S V M Ybor
403 O L Williams
404 L B Mitchell
405 Mrs M E Mitchell
408 O P Stallings
412 W D Davis

Central av X

501 G H Travers
507 B R Hinson
510 L M Frink

Lamar X

602 Henry Arrojo
606 O R Leigh
607 F Y Robson
609 J W Hill
612 H C Mills
614 Mrs M J Lastinger
618 Wm Porcel
619 C Emigholz
620 D Alvarez
621 J T Riggs
623 Frank Padro
625 M Guerra

Taliaferro X

702 Mrs P Guerra
" S Docobo
703 R C Monroe
704 Alfredo Diaz
705 Pedro Oliva
707 Frank Ortiz

Mitchell X

806 F Rivero
808 F W Barse

Nebraska av X

901 J G Jones
902 Green & Ceconi
" M Puig
903 N Marsicano
904 R Lopez
904½L Sandler
905 Dixie Plbg Co
905½R Guerra
906 Reuben Engel
907 Evelyn Harris*
907½Ramon Nunez
908 I Silverman
909 A Quintanal
910 O Calvera*
910½P Lopez
911 E Bernardo
913 E Andul
914 J Perez
915 Aug Poque*
916 A Colon
917 A Barrone
919 Drucilla Vorrance*
920 Lula Thomas
921 John Williams*
922 A Thompson
923 E Ofarril*
924 Leon Aflalo
925 Theo England
926 J Molina
927½F Granaldo
928 Eusebio Leon

9th X

931 Bohemia Pub Co
932 Olivia Hunt*
933 F Diaz
934 J Archia
935 R M De Oca
936 F Fernandez
937 W H McNeill
938 J Maguarino
940 A Cordova
940½A Starr
942 L Rodriguez*
943 Flora Patton*
944 S Gonzalez
945 Ricardo Diaz
946 Wm Lane
947 D M Noriega
948 S Bennett

A. E. MEEKS
WOOD
OAK WOOD
PINE WOOD
ROLLER WOOD
TELEPHONE 3535
12th Street
and 4th Avenue

FLORIDA OFFICE
604½ Franklin St.
TAMPA
JOHN BAKER, JR.
"TEXACO' Asphalts, Road Oils
and Bituminous Products
ASPHA-BRIC
Telephone
2914

L. E. KNIGHT, President
H. J. WATROUS, Manager
A. J. KNIGHT, Vice-President
WM. M. EVANS, Treasurer

HENDRY & KNIGHT CO.

REAL ESTATE AND RENTAL AGENTS

TELEPHONE 2144
315 1-2 FRANKLIN STREET

949 Wm Morrison*
950 J Montegudo
951 Z B Bowen*
953 Sandford Johnson
955 Jas Harris

10th and Maryland avs X

1002 J Lloret
1004 A Lufrio
1006 Mrs R Lefler
1007 E Cabrera
1008 M Lapaz
1011 R Castillo*
1013 E Valdez*
1013½A Carrodenzua
1014 P Ramos
1015½M Chestnut
1016 D Granada
1016½O Mesa
1017½Mary Clay*
1018 J Godinet
1019 R Thompson*
1020 Carlota Noriega
1021 S Quintana
1023 B E Rodriguez
1024 Tony Kee
1026 A C Rodriguez
1028 Albina Blanchette*
1028½A Acosta*
1032 M Loto
1033 C Rodriguez
1037 B Diaz
1039 Rafael Ramos

12th X

1201 Oriental Fish Mkt
1202 Bondi & Oddo
1206 Polyglot Ptg Shop
" El Comercio
1206½F W Valle
" Francisco Miro
1208 Mrs A Garcia
1209 Benj Perez*
1211 Louise Rodriguez
1214 Fannie Correa*
1215 F Jiminez
1216 J Fernandez
1217 Clifford Smith*
" Victor Fuentes
1218 Julia Godinez
" L M Del Rio
1221 Luis Franco
1223 Jose Garcia
1224 S E Lavan
1225 A Gonzalez
1226 Enrique Gordon
1228 M Blanco
" Marie Valdes

1229 Yee Lee
1231 H W Schwartz
1233 H W Schwartz

13th X

1301 John Marchetta
1301½John Marchetta
1302 T Miro & Co
1303 A Gonzalez
1307 R Martinez
1308 E Sanfeliz
1309 Wm Schmids
1309½ Jose Pie
1311 G Vallina
1312 L M Del Rio
1314 Pedro Lluis & Co
1316 M P Messina
1318 Leocadia Garcia
1319 Mrs Daisy Young
1320 Jose Diaz & Co
1321 Cuban Club
1322 Frey - Magnon Ptg Co
1323 F Saldana
1324 A Vallina
1325 F Carrera
1326 Vallina & Son
1327 C Castillo
1328 Three Friends Tailoring Co
1330 Mrs R Freedman
1331½ Rafael Garcia
1332 H C Joyce
1333 Fla Brewing Co
" Louis Martinez
" Antonio Valero

14th X

1401 Joaquin Morros
1402 Cosmopolitan Drug Co
" J R Avellanal
" C C Blake
1404½ Y Perez
1405 H F Heise
1408 Guillermo Porcel
1409 Nick Skarpalezos
1410 M M Cruz & Bro
" J Mascunana
1411 B F Marcos
1413 La Plaza Theatre
1413½ Jose Gonzalez
1414 Abe Rippa
1416 B Diaz
1416½ L Menendez
" E Bronstein
" El Ancora
1417 Marino Vergis
1419 E E Watkins

1420 Max Argintar
1420½ J B Pacheco
" Eugene Nistal
" A Wilderman
" S Hershowitz
" B F Marcos
" Herman Juster
1423 Sanchez & Haya Real Estate Co
" City B & L Assn
1423 Sanchez & Di Bona
" Coml & Indl Assn of Tampa
1423½ H Zakareades
1424 Venus Theatre
1425 Ramon Rodriguez
1428½ C I Jetton
" Johnson & Burnside
1430 Adam Katz
1432 Marcelino Cuervo
1433 G A Alchediak

15th X

1501 M Gonzalez
1502 Latin-American Bank
1503 Angel Fernandez
1504 C Fernandez
" L Ignacio
1506 Fernandez, Vazquez & Co
1508 Ramon Sierra & Sons
1509 H L Powell
1509½ D Messina
1510 Franco Drug Co
" W U Tel Co
1510½ R D Whiteside
1511 D Messina
1512 Heber Bros
1513 J M Davalos
1514 San Hershcowitz
1514½ C J Caraballo
" C W Bartlett
" R R Duke
" G H Hodgson
1515 Fernandez & Garcia
1516 Di Bona Bros
1517½ Mrs N B Burgert
1518 David Kasriel
1519½ Lucas Fernandez
1520 L Wohl & Son
1521 Maria Moses
1522 Valero & Riggio
1524 B Diaz
1525 G Rametta
1527 L Masciello

WHITE ★ LAUNDRY
L. H. HALE
C. C. BURNS
H. T. RICHARDS
202-208 CASS STREET
PHONE 2343

KING'S DRUG STORE
515 FRANKLIN ST. PHONES 4077 AND 4057
P. B. KING, Manager Open All Night.
A Good Place for the Sick, Hungry and Thirsty.

Don't Forget Our New Store—King's Red Cross Pharmacy
Michigan, cor. Highland Ave.
Phone 3296

1527½ G Rametta
1529 Henry Weimer
" B Gallo
1531 D Lodato
1531½ A Fernandez
1533 Y Perez
1535 Grand Orient Restaurant
1536 Centro Espanol de Tampa Club
" Gran Teatro Espanol
1537 Grand Orient-Package Exchange
1537½ Ramon Fresco

16th X

1601 Ybor City Pharmacy
1601½ Maria Maza
1602 Julius Justes & Co
1602½ Wm Norona
" G M Howsley
1603 Ybor City P O
1604 The Palace
" Gordon & Schein
1607 Joseph Kasriel
1607½ Mrs J Mancsa
1608 J Finer
1609 Pizzolato Bros
1611 Steinberg & Co
1613½ Julius Juster
" Angel Martinez
1614 Michaan Bros & Co
1615 J Goyanes
1616 Demmi & Napoli Co
1617 Jeanette Van D'Elden
1618 F W Woolworth Co
1626 S H Kress & Co
1627 B Grana
1628 James Pardo
1629 Tom Lee
1630 S P Steed
1632 I Mentelene
1634 Inter Drug Store
1634½ G Moreno

17th X

1701 V Licata & Co
1707 F Casado
1702 Bank of Ybor City
1704 H Aronovitz
1704½ Mrs E Corro
1705 P F Licata
1707 F Casada
1708 Filocco & Co
1709 M Garcia
1711 Emilia del Rio
1713 Oriental Coffee Shop
1715 Jose Diaz
" J Baamonde
1718½ El Heraldo Dominical
" R Llano
" Mrs A Maner
" V B Smith
1720 A Katz & Co
1722 A Rosenberg & Co
1722½ J Weintraub
" Mrs J Castro
" T W Lightsey
" S Reina
1723 El Eco de Tampa Prtg Co
" La Prensa
1723½ Mrs M Juran
1724 Italian Soc L'Unione
1725 D Ginex & Co
1727 Reina Bros Sup Co
" Vincenzo Marcheta
1730 E Wolfson
1730½ Adam Wolfson
1732 V Scaglione
1734 Mrs G Guterman

18th X

1801 Jose Governal
1802 Isaac Weiss
1806 J Pardo
1809 R Alvarez
1811 F Genca
" A Cacciatore
1812 J Martinez
1813 M Leibovitz
1814 G Guastello
1815 Vito Cagnina
1816 M Suarez
1817 H Golden
1819 F Mazzarella
1820 S J Marcades
1822 E Grinaldi
1825 P Giogianni
1826 P T Spoto
1828 E G Gallo
1829 P Spoto
1829½ S Spoto
" V Spoto
" G Bottari
1830 P A Spoto
1831 Julius Buckman
1832 J Russo & Co

19th X

1901½ C Rippa
" P F Suanes
1901½ Mrs M Cueva
" T Garcia
1902 Ferrara & Midulla
1903 G Monte & Co
1905 V Vaccaro
1906 S Cacciatore & Bro
1908 A Mortellaro
1910 J M Buchman
1912 F Locicero
1914 Grimaldi & Grimaldi
1916 G Cale
1920 L Casetta
1924 P Spoto
" M Hernandez
1926 Mrs L Gomez
1926½ Mrs E Cholerton
1930 G Leto

20th X

2002 Chas Haimovitz
2004 I Maurice
2006 E M Bergman
2010 C Tramotana
2024 C D Barber
2026 Y C Tin Tank Shop
2028 Mrs M Y Menendez
2030 D Vasallo

21st X

2101 Ybor Sign Shop
2102 P D G Spoto
2108 G Gucciadore
" G Librana
2109 R E Myers
2109½ E S Gilmer
2110 M Canzoneri
2111 Holt Pharmacy
2113 G Bua
2113½ W C Brown
2114 J B Hendry
2115 B Zambuta
2116 E G Hiers
2117 Garcia Bros
2121 C Hernandez
" J W Douglas
" F Jackman
2122 Columbia Bakery

22d X

2201 22d St Drug Store
2202 Senour Hdwe Co
2204 A Marchese
2207 Reliable Seed Co
2207½ R M Clinkscales
2208 G N Archediak
2209 J B Hardin
2209½ M L Tisdale
" R Garcia
" F Fernandez

THOMPSON ELECTRIC CO.
102-104 W. Lafayette St.
Phone 2706
DISTRIBUTORS
Lee Puncture Proof Tires

Chero-Cola
RESTFUL!
HEALTHFUL!!
DELIGHTFUL!!!

TAMPA GROCERY CO. Main Store 1705 16th St. Telephone 4691
MICHIGAN AVE. BRANCH Telephone 4693
HYDE PARK BRANCH Telephone 4695
Wholesale and Retail

BLUMBERG BROS. SMART FOOTWEAR 504 FRANKLIN STREET

2210 G C Whidden
2211 Burnett & Kickliter
2211 A J Bruce
2212 J Manzalla
2213 F Prima
2213½ W C Brown
2214 Mrs M Thompson
2215 Mrs I Worsley
2216 M B Cowart
2217 J R Jones
2218 W P McMillan
2219 J L Haney
2220 C L Jackson
2220½ E W Holloway
2223 C L Shipp
2225 C L Shipp
2227 R Rosenthal
2232 N Géraci & Co

23d X

2301 A Fernandez
2303 M Barquera
2304 J Coueta
2306 Saml Bass
2307 Manuel Perez
2308 Wm Miller
2310 Luis Perez
2311 L M Hall
2312 J Pla
2315 Ybor City Trading Co
2327 W R Exum
2330 Ybor City Garage

24th X

2403 Jas Smith
2405 J Carmona
2413 Mrs L Johnson
2414 C L Shipp
2415 S B Upson
2416 L L Clark
" C R Freeman
2419 R R Chaney
2426½ J W Wilson
" O A Drew

25th and 26th X

2622 F Cassaro
2624 J B Hendry

27th X

2702 E J Hendry
2706 Nicholas Schiro
2707 S Marino
2711 R Schultz

28th and 29th X

2905 Wm Barrington
2907 R J Newberry
2909 A B Burdette
" W E Perry
2912 Saml Summerlin
2917 Mrs A L Hill

30th X

3001 W E Perry
3009½ E D Hewett
3010 Mrs R Sumner
3011 L W Sassard
3012 Wm Kogge
3015 J C Bispham
3019 P H Sanders
3022 Mrs M S Tyner
" J H Henry

31st X

3101 D T Falkner
3102 J F Engelberger
3108 Mrs G Slaughter
3110 Mrs M Sylvester

32d X

3201 Pentecost Church
3204 R D Walker
3204½ R L Chastain
3205 Gary Garage
3206 F L Swaggerty
3208 W E Leavine
3210½ E H Jones
3214 A S Chalker
3215 Gary Theatre
" C H Richards
" E A Broach
3215½ Robert Branhorn

33d X

3302 Z B Musick
3305 East Tampa Garage

34th X

3414 Mrs W R Lowry
3418 W H Livingston
3420 W S Dorsey
3422 J G Vernon

35th X

3501 E O Painter Fertilizer Co

SEVENTH AV, W — From Tampa west to Hillsborough river, 1 n of Henderson av

105 Henry Hillebrand
111 Wallace Paint & Varnish Co

Highland av X

201 A Threadcraft*
203 Columbus Freeze
205 J H Hill*
207 Mrs I L Campbell
208 J H Lawrence

Ola av X

n w cor Tampa Elec Co Car Barns

SHORE, H P — From Magnolia av west to Boulevard, 1 s of Bay

SHORT EMERY— From Jefferson e bet Harrison and Constant

SHORT EMERY PL — From 1015 Short Emery n

SIOUX AV (Seminole Heights) — From Nebraska av east, 11 n of Hillsborough av

---

SIMMONS — From Harrison north to Constant, 1 w of Central av

SIXTEENTH — From 1st av n to Michigan av, 1 e of 15th

1501 Mrs M E Burgess
1502 Minnie Maze*
1503 Ella Moran
1505 Lula Fost
1506 Lula Willison
1508 Minnie Lee

5th av X

1602 Mattie Jackson*
1604 Daisy Daniels*
1605 E R Clinkscales
1606 Viola King*
1610 D Jiminez
1611 J L Cone

6th av X

1705 Tampa Gro Co
1709 E B Gaylord
s w cor Gran Teatro Espanol

7th and 8th avs X

1901 M Gutierrez
1903 R Mascunana
1905 P Bazarte
1907 J F Valdez
1908 L Peraza

9th av X

2008 A Piez
2009 M Garcia

10th av X

2105 L Milian
2108 J Venticuet
2110 L Jordo
2112 J Leon

Hillsborough Lumber Co.
YELLOW PINE LUMBER MOULDINGS
SASH, DOORS AND WINDOWS
Office and Yard Cor. 22d & 6th Av. Phone 4613
Factory and Yard 19th Av & Cypress St. Phone 4647

11th av X
2201 Juan Valdes
2203 M Calvin
2210 A Carrera
2210½ M Carrera

12th av X
2303 San Marcos Church
2305 M Balmaceda
2306 J Diaz
2308 G Barbolla
2310 M Henendez
2312 F Suarez
s e cor Wolff Mission School

13th and 14th avs X
2509 Ron-Franquiz Cigar Co

15th av X
2601 R Omal
2605 R Sanchez
2606 J Fernandez
2606½ J Nogueira
2607 F Perez
2611 J De Llop

Michigan av X
2701 E Regensburg & Sons
2830 P Garcia & Bros
2903 A Rivero
2904 Eduardo Perez
2906 Jose Perez
2907 F Ramirez
2908 D Carballal
2909 A Lufriu
2910 W Madrie*
2911 S Cimino
2912 M Pelaez
2913 J Constantino
2914 F Ciccarelo
2916 E Fernandez
2917 Mrs F Lopez
2921 Jas Yondal
2923 A Cuervo
2924 M Gullo
2926 M Bosa

SIXTEENTH AV—From 15th east to limits, 1 n of Michigan av

SIXTH AV — From Nebraska av e to 25th, 1st s of 7th av
904 Wm Berry*
906 Jas Keeling*
912 Lee Woods*
912½ P Majors*
914 Barney Barons*
914½ Jose Diaz
916 Anna Johnson*
920 Maggie Rogers*
922 Maggie House*

Blanch X
923 S Thomas*
926 S Montgomery*
927 Squire Sims*
928 Elizabeth Bethel*
928½ Mary J Ashley*
929 Hettie Ready*
931 Angel Noriega*
935 Drucella Varance*
937 Ida Adams*
939 Rosa Jackson*
940 Diego Caballero*
939 Richard Butler*
941 LeRoy Adams

9th X
943 Asalena Allen*
945 Ruby Martinas*
947 Jos Miller*
949 J San Martin*
951 H Rodriguez

10th X
Maryland av X
1003 Caridad Segundo*
1004 A Hernandez*
1005 La Union Marti Maceo
1006 Peter Vickers*
1008 Rosa Smith*

11th X
1101½ Mercy Ravello
1102 G Soto*
1104 Bruno Roy
1105 C Sosa
1106 A Sotolongo*
1107 George Green*
1109 Lorenzo Molina*
1110 Wm Rivers*
1112 M Ygacio
1113 Andrew Walters*
1114 E Portuorido*
1115 Sarah Lawrence*
1115½ Ruby Valdes*
1117 Rocco Ferrara

12th X
1201 C Washington
1204 J Holmes*
1205 Annie Roberts*
1206 C Dessow*
1207 J J McKinney
1216 E Moya*
1218 Carrie Tillis*
1220 Mary Phillips*
1222 F Estrada*

13th X
1304 R Pinckney*
1304 A Perez
1305 Tampa Whol Liquor & Wine Co
1306 A Weak*
1306½ Carrie Ellis*
1308 D L Mason*
1308½ John Sampson*
1310 Susan Fox*
1311 E Perez*
1312 Walter Turner*
1313 Justa Pedroso*
1314 G Amaro*
1315 Joseph Morrow*
1316 Theresa Massey*

14th X
1408 Clara Johnson*
1412 Pinkey Daughtry*
1421 Mary Richards*

15th X
1502 J Rosado
1504 Hattie Perry*
1508 Mamie Lewis
1510 Idell Stewart
1512 Della Brown*
1516 G Hargrave
1517 Bessie McCullom
1521 V Castle

16th X
1603 Mary Johnson*
1605 Ivory Ponder*
1619 Carl Wagner

17th X
n s T W Ramsey

18th X
1801 A Castro
1803 A del Rio
1805 E Santos
1807 F Gonzalez
1809 C Navado*
1811 A Bero*
1813 E Rodriguez
1815 G J McClelland
1817 E Silva
1819 D Martino

19th X
1905 B Liacomo
1907 A Rizzo
1909 R Sila
1911 D Barcarella
1913 F Polito
1919 G Ciccone
1921 V S Cannella
1923 M Castillo
1925 P San Martin

TIRES
MOODY & RUTISHAUSER
"KNIGHT" AND "BLACKSTONE" TIRES
6000 Miles VULCANIZING—RETREADING 3500 Miles
201 Franklin St., opp. "Times" Bld'g. Phone 4725

SHIFLEY METAL WORKS

TIN, TILE, SLATE AND GRAVEL ROOFING

1006 Tampa St., :: :: :: Phone 2080

20th to 22d X
2205 F Prima
2209 T Palacios
2213 Dolores Virella
2217 Frank Greco
2225 N Fernandez

23d X
2301 G Milazzo
" G Laisdato
2305 P Rodriguez
2309 J J Kelly
2311 Mrs M Osburn

24th X
2401 Hattie Ellis*
2405 James Griffin
2405 Robert Kirkland
2408 G Spicola
2410 Allan Geiger
2412 B H Hall
2414 Lee Hawkins

25th X
2501 R Martinez
2503 Chas Manale

26th X

SIXTH, S—From W 6th west to limits, forming part of southern boundary

---

SOL—From 10th av to 11th av, bet 11th and 12th

SLIGH AV — From Nebraska av east and west, 13 n of Hillsborough av

---

SPARKMAN AV—From Morgan e to Nebraska av, 1 n of Amelia av
309 Mrs R D Owen
312 F A Jolly

Jefferson X
401 H R Taylor

Central av X
505 B A Curry
507 L J Smith

Grove X
601 Wm Chastain
603 C B Hart
605 Paul Stanley
607 D T Lyman
609 S M Evans

SPENCER AL — From Morgan e to Pierce bet Scott and Kay

SPRING —From Tyler n beyond Kay, 2 w of Ashley and from Henry av n, 3 w of Florida av

Tyler X
1002 Bertha Tucker*
1003 J E Lattimore*
1005 J E Grant*
1006 Jno Nathan*
1007 Ansy Hamilton*
1008 Mary Jennings*
1009 Elizab Aldrich*
1010 Jos Dunshe*
1012 Julius Brown*
1014 Wm Battles*
1015 Geo Himes*
1016 Garfield Brady*
1017 Wm Watson*
1018 Arthur Johnson*
1021 Wm Bryant*
1024 W R Harris
1025 Melvina Moseley*
1026 Walter Perry*
1031 Daniel Gilbert*
1033 Thos Young*
1035 Mamie Murray*
1039 Ida Simpkins*

Harrison X
1104 Wesley Hunter*
1105 Creola Taylor*
1107 Newton Rhodes*
1108 Jane Mace*
1110 Wm Porter*
1111 E L Williams*
1114 Milton Thompson*
1116 Mollie Harris*
1118 Dora White*
1120 Lillie Evans*
1122 Mary Gardiner*

Hillsborough X
1201 Gertrude Elton*
1205 Dempsey Williams
1206 John Sturrup*
1207½ Mario Mirabella
1208 Emilio Lanciotti
1210 Philip Savelle*
1211 Bastiano Mirabella
1212 Jacques Sabella
1213 Enrique Fernandez

Fortune X
1312 J Fernandez
1316 V M Antuono
1317 Jos Spano
1319 Frank Biondo

Constant X
1401 L Coldado
1402 Jos Cetecat
1404 F Demarzo
1406 A Gemarzo
1408 J Romnna
1409 H Bastanao 1
1410 J Key
1412 F Martinez
1415 W A Hepbourn
1416 A Lazzara
1417 G Gidipetro
1418 S Giovanni
1420 Louis Williams*
1422 A Cappello

Estelle X
1506 F Fernandez*
1507 Calvin Rhodes*
1508 S Montania*
1510 Joseph Guzman*
1512 Philip Berry
1513 Gregory Guzman*

Kay X
1601 Drucilla Edwards*
1607 Isabelle Brooks*

SPRUCE— From Boulevard av e to river, 5 n of Arch

SPRUCE, W T — From N Boulevard w to limits, 3 n of Main

STELLA—See Forest av

STEPHENS AV — From Stowell av east, 1 n of Ivy

STEWART — Fr Tampa Northern R R east, 9 s of 1st av (P B)

STOVALL AV — From 15th e, 9 n of 24th av

STOWELL AV — From Buffalo av to Cayuga, 1 w of Nebraska av

SUWANEE AV, S H — From Wilder av north 3 w of Central av

WE CAN FURNISH YOU
ANY DIRECTORY PUBLISHED
in the World at Publisher's Price. Same Day Order is Received

R. L. Polk & Co.
PUBLISHERS
Jacksonville, Birmingham, Detroit, New York

Brick, Sewer Pipe, Cement, Crushed Rock, Lime, Sand
W. R. FULLER
408 Zack St. Phone 2207

SWANN AV, H P — From Bay Shore blvd w, 1 s of DeLeon
607 J H Bigger
609 G C Warner
Brevard av X
705 English Classical School
707 M B Withers
" J G Barkley
" H G Nickerson
" H R Horsey
" J W White
711 C B Dekle
715 D H Laney
Fielding av X
Boulevard X
Edison av X
n w cor Woodrow Wilson Junior High Sch
1015 Curtis Hixon
1017 Tampa Gro Co
Delaware av X
1101 Mrs H W Frick
1103 J H Steele
1105 J A Jones
1109 R H Burton
S Newport av X
1201 S H Rogers jr
1205 Henry Roesch
S Willow X
1301 R Ruesga
Oregon av X
1402 Mrs H V Steinel
" Cornelius Hance
1410 C J Morrow

TAFT—From Elmore to Nebraska av, 2 n of Floribraska av

TALIAFERRO — From Henderson av n to Frances av, 2 e of Central av
1705 Jacob Sabine
1706 Thos Roman
1707 Mrs M E Cotten
1709 Mrs G H Magnon
" C V Frey
1710 R C Monroe
7th av X

1805 G M Vogelsang
1806 Mrs Bertha Rees
1807 J C Salas
1810 M Menendez
1811 Mrs L H Williams
1811½A W Taylor
Oak av X
1901 E A Blanchard
1902 J Fernandez
1903 Max Gil
1904 Benito Palacio
1905 B K Gunn
1906 Enrique Garcia
Palm av X
2003 H W Johnson
2005 Mrs N Walker
2006 H F Pollard
2007 Jose Alvarez
2008 T R Kautsch
Ross av X
2106 P San Miguel
2107 W J Leiman
2109 Mrs F M Toliver
2111 W R Fulton
2113 Jose Garcia
Park av X
2202 Urbano Diaz
2208 R M Sanbourin
Frances av X
2307 J B Holton
Amelia av X
2401 J Garcia
2402 B Pascual
2405 House of Prayer
2408 J R Hart
2410 W V Durst
Forest av X
2808 A F Roels
2809 C P Rice
2810 J A Walker
2811 A E Nims
2812 Mrs Agnes Dunn
Bryan av X
2814 E T Kendrick
2817 E C Palmer
2818 F A Boghich
2819 E V Cavanaugh
2823 M A Hurston
2825 C E Lenneau
2827 W J Johnston
2829 Mrs C M Kilgore
Mathews av X
2918 Collins Durst
Floribraska av X
3002 H W Sherman
3010 Mrs S E Hope
Hugh X
3215 (3015) E N Short
3216 (3016) J N Collins
" F L Stephens

TAMPA—From Whiting north, 1 w of Franklin
102 Kingan & Co
103 Mrs Valeria Duggers
" Mrs L Whitmore
105 Tampa Welding Co
106 Roesch Paper Co
Washington X
201 F W Mohr
203 B E F Tyson*
203½Romangnoli & Brozoni
214 Knight & Wall Whse
215 American Pub Co
" Tampa Breeze
" A C Harllee
217 Standard Scale & Fixture Co
Jackson X
301 McGucken & Davidson
" Franz Safe & Lock Co
" Dalton Adding Mach Co
" Murdock Heavy Trucking Co
303 Fla Conf Co
307 The Motor Mart
309 Tampa Theatre
Lafayette X
406 Snow & Reid
" Knull Floral Co
410 Geo Mitchell
" H O Fielding
412 Borchardt-Burn Co
" Wales Adding Mach Co
414 McCaskill Tailoring Co
414½J W Douglas
418 City Transfer Co
" Union Carbide Sales Co
Madison X
500 C W Greene Co
502 Beckwith-Wilson Co
512½Clyde Glenn Co
513 Bert Gagnon
514 Tampa Tribune Pub Co
" Tampa Tribune
" Tribune Job Office
515 The Virginia
516 Tarr Furn Co

Rhodes-Pearce-Mahoney Furniture Co.
1011-1013 Franklin St.
Tampa's Largest Retail Store

E.W. PARKER
404-408 Curry Bldg. Phone 2004
GENERAL CONTRACTOR

AMERICAN LAUNDRY
And Dry Cleaning Co.
D. P. Towne, Mgr.
HARRISON STREET
COR. TAMPA STREET
PHONE 4-3-2-1

Twiggs X
601½ Strand Bldg
" Sou Cons of Music
602 Bentley-Gray Dry Goods Co
603 Hall & Mackey
605 Virginia Park
609 Mrs A E Yarnell
610 Franklin Motor Car Co
" C E Goulding
616 Am Supply Co
" The G Norman Baughman Co

Zack X
701 T M Littleton
702 Balbin Stamp & Seal Co
703 Eureka Clng Co
704 Balto Sup Co
705 Tampa Gun & Bicycle Co
706 Tampa Poster Advertising Co
706½ W O Clay
707 Marlboro Hotel
708 Tobacco Products Protection Co
709 Tampa Fixture & Sup Co
710 Studenberg's French Dry Clng Co
711 Fla Restaurant
712 L A Prior
" Lee's Polishing Service

Polk X
803 Hampton & Buerke
815 Hotel Orange
s w cor Tampa Elec Co

Cass X
908 Mrs F A Bonham

Tyler X
1001 Mrs I R Roberts
1002 Goodwin Auto Ex
1003 Ray Middaugh
1005 James Canario
1006 I J Shifley
1008 Thos Bryant*
1009 Mrs F de la Anza
1010 Tampa Coffee Mills
1014 Mrs E M Roberts

Harrison X
1101 Turner Transfer Co
" J A P Turner
1103 L Monteleone
1104 H W O Smith
1106 Otto Sindler
1107 Hunter Hotel
" F S Hunter
1108 Rosa Didy
1109 Southern Drug Co
1110 J B Harrison
1112 Levick & Bethel

Hillsborough X
1201 G W Terry
1202 N Hernandez
1203 Mrs F Whidden
1203½ Murad Dana
1204 W C Boyle
1205 S L Kirchick
1206 Mrs L M Robbins
1207 Mrs A E Lund
1208 Manuel Puig
1209 John Mastry
1211 Gaetano Ferlita
" Angel Massari

Fortune X
1301 M J Christie
" Charles Miller
1304 Mrs Louise Mairson
1305 D M Crosby
1308 H E White
1309 Jno McArdle
1310 W F Davis
1312 Mechanics Social Club
1313 Manuel Garcia
1314 Dixie Music Co

Constant X
1401 D H Trezevant
1403 Mrs L Rovira
1404 T Huginio
1404½ Hamilton Griffin
1405 A B Filogamo
1406 P Fernandez
1407 J Gregori
1408 O A Christensen
1409 A E Bradshaw
1410 F Delgado
1411 Mrs L E Hamilton
1413 H L Bethel

Scott X
1502 Meyer Kolter
" Tampa Jobbing Hse
1504 Juan Contina
1508 A Blanco
1510 Mrs C Mason
1514 N L McKenzie
1515 Mrs M Ridgwell
1516 Isaac Rosenthal
1517 Leon Libossert
1519 G H Whittington
1521 Frances Hewell
1523 B B Fisher

Kay X
1602 W J Holden
1603 Leon Arduengo
1604 L A Parnell
1606 L F Parker
1607 M H Carlisle
1608 Mrs L B Peters
1610 E Gonzalez
1611 R Delgado
1613 A O Gerow
1616 D E Jackson
1616½ Ethel Hill

Estelle X
1702 J Dahlman
1703 Mrs Mabel Holt
1705 H J Gray
1716 R Guerriero
1718 Mrs M Davis
1720 J Hernandez

Henderson av X
1801 Mrs B Madden
1803 E W Russell
1805 M Cracowaner
1807 A N Goldstein
1809 Chas Pantella
1811 Gustav Rive

7th av X
1902 Mrs L L Nichols
1905 J E Etzler
1907 J H Thompson
1908 Mrs S J Kreher
1909 Robt Butler

Oak X
2002 J B Alford
" L P Meares
2004 E H Butler
2005 J J Saxton
2006 G B Pittman
" R R Roberts
2008 R M McKissick

Palm av X
2101 G T Butler
2102 F M Lough
" H A McLendon
2103 J F Brown
2106 A G Collier
2108 John Danielson
2112 H A Papy
" G R Black
2114 Mrs L F Townsend

Ross av X
2209 C C Little

Park av X
2302 D E Montgomery
2304 B H McElvy

The LAWRENCE DRUG STORES For Your Prescriptions
COTTER'S Phone 2616 --- ECONOMICAL Phone 2657 --- COURT SQUARE Phone 2619

2305 Asso Reform Pres Ch

Frances av X

2408 C R Evans
" F A Soop
2410 J F Johnston

Amelia av X

2502 P K Clarke
2506 C A Belmont

Michigan av X

2606 A B Jones
2607 J A Oberfelt
2608 J B Sauls
2609 W L Lake

Euclid av X

2707 J W Poston
2712 J R Gandle
2714 O J Parnell

Palmetto X

2802 Mrs M A Miller
2803 F H Whidden
2804 T C Warren
2806 T C Walker
2808 W H Allday

Warren av X

2905 J P Hodge

Keys av X

2920 T B Smith
2926 J B Coleman
2927 F E Nelson
2929 C R Chaney
2930 J R Wynns
2932 P W Hayes

Floribraska av begins

3001 J D Mitchell
3005 Bert McCarty
3007 John Haenel
" B L Watson
3009 J R Sandy
3010 J S Wynns
3015 J H Breed
3017 F S Swan

Adalee X

3102 Mrs F R Berry
3106 J L O'Berry
3108 C S Dressor
3110 O F Reiner

Plymouth X

3202 O F Bender
3206 J C Tournade
3209 Frank Collins
3210 C B Sharpe

Janette X

3308 C W Flickenger

Emily X

Woodlawn av X

3502 W'lawn Floral Co
3502 W H Turner
3504 B F Hess
3505½ E S Srour
3507 C C Wilsky
3510 R A Wilkins
3511 J A Stark

Ohio av X

3601 W M Wilson
3604 E J Edmondson
" E E Wagner
3607 Mrs M Russ
3608 J T Albury
3611 E I Lopez

Indiana av X

3701 Mrs R H Collins
3702 Walter Niederer
3704 Chas Leidy
3706 H G Parker
3708 M Encinosa
3709 T H Huchingson
3712 M W Hartin

Kentucky av X

3801 A F Ayala
3803 Henry Kratzer
3804 A J Shirley
3805 Mrs S L Simpson
3806 W C Knight
3807 C A Hellems
3808 M E Short

Virginia av X

3902 S C McClung
3904 G I Campbell
3907 J S Bradbury

Buffalo av X

TAMPA BAY BLVD—From Hillsborough river west, 7 n of Ivy

TAMPANIA AV—From Grand Central av s, 5 w of Albany av

TENTH—From 1st av n, 1 w of 11th

1707 Elijah Nelson*
1708 J Cabrera
1709 Cooley Simlet*
1710 C Valdo
1714 Ramon Valdez
1716 Juan Frank*
1718 J T Tapia

7th av X

1802 Felix Avalo*
1804 D Portal
1806 J Portrille
1807 M J Harris*
1808 F Diaz
1809 C Timmons*
1811 F Avalo*
1812 Carlos Gonzalez
1816 Mrs E A Hutton

8th av X

1904 I Castillo*
1906 A Clark*
1909 J Dorta
1916 R Yglesias

9th av X

2006 R Ruiz
2008 F Pitisci
2012 A Rubio
2015 C Casanueva
2016 Frank Medina
2018 E Uranza
2019 Pedro Valdez
2020 C Nunez
2021 F A Nistal
2022 J Gonzalez
2023 M Mourella
2024 F Echevarria

10th and 11th avs X

2206 F Istueta

12th av X

2306 I Pedrazas
2307 O Echeverria
2308 M Gonzalez

13th and 14th avs X

2512 Mrs J Andrews
2514 W A W Smith
2516 G S Davenport

15th av X

2608 Malcolm King

Michigan av X

2702 C C Blake
2704 Mrs A Fromer
2706 H H Regener
2810 W H M Boehning
2812 M J Okerlund
2813 Mrs F M Grier
2814 D E Thomas
2816 Mrs V L Downall
" J C Downall

19th av X

2901 J A Hayman
2903 M T Haynes
2907 R H Potter
2909 T P Doyle
2911 R R Roberts
2913 J H Knight
2916 W A Waltke
2918 O E Munden
2919 A W Windhorst
" A M Windhorst
2921 Mrs M D Hines

Coca-Cola
TRY IT
Tampa Coca-Cola Bottling Co. Phone 579

CLAUDE R. PARK CO.
ALL KINDS OF INSURANCE
Phone 4561 Bank of Commerce Bldg. P. O. Box 1078

Beckwith & Warren Co.
REAL ESTATE AND LOANS
LOANS A SPECIALTY
City Realty, Timber Lands and Orange Groves
FIRST NATIONAL BANK BUILDING

TENTH AV—From Nebraska av east, 1 n of 9th av

914 F Cabal
918 D Filogamo

10th X

1001 W H Smith
1002 A D Stubbs
1006 Jose Peon
1007 M Weisman
1008 A Leon
1009 R H Edenfield
1010 D Reina
1011 Max Losner
1012 J Patane
1013 M Spoto
1014 J A Campbell
1015 T A Zoucks
1016 Edward Johnson
1017 S W Wiggins
1018 S Shatah

11th X

1101 Ramon Collado
1102 Felipe Pitisci
1103 S Lazzarra
1104 S Pitisci
1105 F Puglisi
1106 J Cacciatore
1108 Jose Diaz
1110 Ramon Montero
1111 D Lazarra
1113 Jose Pizzo
1117 M Valdez
1121 P Rodriguez
1123 F Olave*
1125 T C Martino
1127 P Andres
1128 C Garcia

12th X

1203 Anna Valencullo
1206 Mrs F Galvan
1209 M Rodriguez
1210 Alfredo Alfonso
1211 A Diaz
1212 E Vela
1213 Rafael Gonzalez
1214 Pedro Garcia
1215 Jose Uz
1216 Benito Vigo
1218 R Aguiar

13th X

1305 Mrs Elsa Pineda
1306 Mrs E Valdez
1308 J Valdes
1309 F Sardina
1310 A Romaelle
1311 Jose Monteresi
1312 B Rodriguez
1314 Mrs A Perez
1315 F Valdez
1316 Custodio Macia
1318 P Arencibia
1320 A Rodriguez
1324 J Padrone
s w cor Circulo Cubano

14th X

1401 T Diaz
1403 P Rodriguez
1405 A Garcia
1406 Hotel Vegeteriano
1407 Mrs A Girarde
1409 A Cueto
1410 N Aguirre
1411 Mrs E Martinez
1412 P Martinez
1413 J Rodriguez

15th X

1505 G Quironez
1506 M Valdez
1507 R Perez
1508 A Borrego
1509 F Salaberria
1510 J Diaz
1511 Vicente Clesi
1512 Mrs S Bueno
1513 S Scavotto
1514 L Greco
1515 D Costa
1517 P Castellano
1518 Mrs I Gavado
1519 A S Garcia
1520 A Rodriguez

16th X

1601 Santos & Fernandez
1601½J Suarez
1602 R Vilad*
1603 P Nunez
1604 P Martinez
1605 F Garcia
1606 W L Dycha
1607 F Peraza
1609 E Reina
1610 A Estero
1611 S Gutierrez
1612 F Tornero
1613 D Ortero
1614 D Reumont
1615 G Urrevasa
1616 Mrs C Menendez
1618 Fermin Palacios
1619 Mrs E Fleita
1620 F Blanco
1621 Mrs G Zampico
1622 A Acosta

17th X

1701 C Mantasio
1703 G Cannella
1705 V Montellaro
1707 Mrs A Greco
1709 C Martorana
1711 B Pino
1713 M Gonzalez
1715 J Comparetta
1717 H Menendez
1719 M Lugardo

18th X

1802 G Collaso
1804 G Salvadar
1806 L Puglisi
1808 G Conceneri
1810 A Orestano
1812 M Maura
1814 E Oristano
1816 R Cameo
1818 G Lazzara
1818½R Alfonso*
1820½F Rodriguez

19th X

1901 F Coniglio
1902 P Palermo
1903 C Acosta
1904 M Puig
1904½J Perez
" J Rodriguez
" N Arango
1905 N Arango*
1906 A Valladares
1906½G Ferlita
" V Gonzalez
1907 J Gramo
1908 Z Sambito
1909 J Caparo
1910 A Lorenzo
1911 J Leto
1912 J Comparetto
1913 A Mostellara
1914 V Armayor
1916 J Guerra

20th X

2001 A Caltagirone
2002 I Guardi
2003 A Lopez
2004 C Castella
2005 N J Palori
2005½J Sarcia
2006 Jas Medula
2007 P Perez
2008 A Spicola
2009 L Antinori
2011 F Bartello

1216 FRANKLIN ST. | V. FICCIO, MERCHANT TAILOR | PHONE 3983
for Ladies and Gents Prices Reasonable---Work Guaranteed
We have a Cleaning and Pressing Establishment We Call For and Deliver Work

P. F. LYONS PHONE 4336
301 Franklin St.
Fixtures, House Wiring Electrical Repairs

2012½A Cassaro
" R Alfonso
2013 S Calero
2014 G Moniscallo
2017 C Arbisi
2018 J Balvada
2020 J Tomas*

21st X

2102 V Napoli
2106 S Santangello
2108 S Cacciatore
2110 L Dimaggio
2112 A Gonzalez
2115 J Sahvoto

22d X

2204 E Garleno*
2208 Mrs E Danforth
2210 Mrs C Alvarez
2212 N Rodriguez
2214 P Rodriguez
2216 J C Castellano
2218 Jos Perry*
2220 R Silva

23d to 27th X

2701 R J Rodgers
2702 J L McClelland
2708 I L Carlton

THIRD AV—From Central av east to limits, 4 s of 7th av

THIRTEENTH — From 1st av north to limits, 1 e of 12th

1702 Julia Blackman*
1705 Gladys Clark*
1706 Edw Williams*

7th av X

1805 Luis Cruz
1807 F Caras
cor M Stachelberg & Co

8th av X

1908 A Ramirez

9th av X

2002 F Carrera
2004 J Costillo
2006 V Pelour*
2007 Mrs M Borrego
2008 P P Deleon
2010 M Tolonzo*
2011 Marcelino Vigo

10th av X

2101 F Badia
2102 M Ayra
2103 R Alvarez
2104 Mrs Y Manrique
2105 A Castillo
2106 F Rodriguez
2108 A Corales
2110 J Velasco
2112 F Sanchez
2114 E Gonzalez

Liberty X

2207 Ellen Sargent*
2209 Oscar Sweet*
2211 Jose Garcia
2212 S Garcia
2213 E D Colston*
2214 Jose Sierra
2216 Amada Vega
2218 F De Armas

12th av X

2304 Jose Puig
2305 P R Tarifa
2306 Justo Lopez

13th av X

2401 J Riscili
2402 M Gonzalez
2404 F Valdez
2405 R Menendez
2406 R Tuero
2408 F Cueto
2409 Jesse Waters*
2411 R Robinson*
2413 E Peeples*

14th av X

2501 James King*
2505 Cecelia Gonzalez
2507 A Chavez
2509 Jose Garcia
2511 G Alonso
2513 P Martinez

THIRTEENTH AV—From Nebraska av e, 1 n of 12th av

1001 Pedro Forret
1003 E Alvarez
1006 J W Mock
1007 Jose Blanco
1008 Jose Garcia
1014 A Schleman
1016 M Varela
1017 G A Bell
1018 B Fernandez
1021 Angel Cueto
1022 A Leibos
1024 J Lopez
1025 Manuel Ayala

12th X

1207 A Pinero
1210 G Costales
1211 G Sanchez
1212 B A Arche
1214 I Fuero
1215 D Reigosa
1216 Alberto Rofo
1217 J Fernandez
1218 M Rua
1219 Jose Menendez
1220 Jose Gonzalez
1221 F Gonzalez
1223 M Levia

13th X

1301 M Sanchez
1303 F Hampton*
1304 S Resile
1305 A Jackson*
1307 C Gonzalez
1309 I Valdes
1310 M Winter*
1311 M Beiro
1316 R Fletcher*
1317 M Castillo
1318 Nettie Dennis*
1319 A Sario
1320 I Farbello
1321 F Amesaga
1322 F Castillo
1324 Thos Herrera

14th X

1408 B Velazco
1409 J Gonzalez
1411 M Armentero
1414 M Mateo
1416 P Bre
1418 N Rego
1420 E Barcena

15th X

1506 M Gonzalez
1508 El Credito de Tampa
1509 M Martinez
1510 C Hernandez
1511 A Alfonso
1512 J Perez
1514 Celestino Diaz
1520 M Diaz

16th X

1602 G Perez
1604 J Lopez
1606 P Pitisci
1608 J Cera
1610 E Samora
1612 J Suarez
1613 F Franco
1615 F Lavandera
1619 F Rodriguez

17th X

1705 J Gallinar

SOUTHERN MERCANTILE AGENCY
32 Bank of Commerce Building
MEMBER AMERICAN COLLECTION SERVICE
Phone 71-218
Collections Anywhere
ON COMMISSION
Credit Reports Detailed and Discreet

TAMPA ELECTRIC CO. Electric Motors, Fans, Irons, Heating and Cooking Apparatus, Etc.
814 TAMPA ST.

KING'S DRUG STORE
515 FRANKLIN ST. PHONES 4077 AND 4057
P. B. KING, Manager Open All Night.
A Good Place for the Sick, Hungry and Thirsty.

Don't Forget Our New Store—King's Red Cross Pharmacy
Michigan, cor. Highland Ave.
Phone 3296

OWEN-COTTER JEWELRY CO.
609 FRANKLIN STREET
PHONE 4324
TAMPA, FLORIDA
DEALERS IN DIAMONDS, JEWELS, GOLD AND SILVER
JEWELRY AND NOVELTIES, WATCHES, CLOCKS, CUT GLASS, HAND PAINTED CHINA AND LEATHER GOODS
FINE REPAIR WORK

1707 C Perez
1708 M Pelaez
1709 S Fres
1710 E Pelaez
1711 F Diaz
1712 B Dya
1715 T Caballeno

18th X

1804 Bruno Hernandez
1806 A Traina
1808 A Lopez
1812 S Montiel
1814 V Guerro
1816 J Zambito
1818 Maria Prada
1821 Jose Prendes
1822 A Calbet
1823 Jose Fernandez

19th X

1906 R Miranda
1907 J Riggio
1908 F Cabada
1909½F Riggio
1910 T Martinez
1911 P Gonzalez
1913 S Rubio
1914 H Diaz
1915 J Alvarez
1916 G Rendales
1917 S Gonzalez
1919 S Zambito

20th X

2004 G Alvarez
2005 M Martinez
2006 F Garcia
2007 P Comandez
2009 A Torez
2010 M Leirana
2011 J D Rosa
2014 T Martino
2015 F Alamo
2017 F Diaz
2018 J V Fernandez
2020 Vincente Campo

21st X

2101 F Vasque
2103 F Cajlello
2105 F P Villa
2107 P Guarino
2109 M Lopez
2111 Aniceto Lopez

22d X

2210 J Caramello
" J Costa
2211 F Parrino
2212 V Montese
" G Parlapiano

23d X

2301 J Mayobre
2301½E Vallina

24th X

2408 John Provenzano
2411 Frank Zambito
2413 C Zambito
2416 S Washington*

25th X

2509 Joseph Ginex
2511 M Fernandez

26th X

2619 Millie Walker*

THIRTEENTH AV, W T—From Cypress n to limits, 1 w of 12th av

THIRTIETH—From 1st av north

THIRTIETH AV—From 15th e, 4 n of 26th av

THRACE, P B—From Tampa Northern R R e, 2 s of Park

THRICE—From E Constant north to May, 3 e of Governor

TWELFTH—From 3d av north, 1 e of 11th n e cor A E Meeks

4th av X

1501 Chesley Haywood
1502 I S Bryant*

5th av X

1608 M Middleton*
1610 Cleo Trask*

6th av X

1702 H Fuentes
1703 C Walker*
1704 F Veita*
1705 Geo Thomas*
1706 M Perez*
1710 Adrian Jordan
1712 C Valdez

7th av X

1805 J Salazar*
1807 A Romero*
1808 Albert Dean*
1810 Jos Chichester
1812 P Capas

8th av X

1904 F Flores*
1910 L Menendez*

9th av X

10th av X

2101 Mrs M Aboy
2102 F Mendez
2103 R Rodriguez
2105 E Hernandez
2107 Carlos Pitisci
2108 R Rodriguez
2110 P Hernandez
2112 H Rosa

11th av X

2200 Angel Simon
2201 F J Paez
2203 A Castro
2204 R H Brandon
2205 A Otero
2206 C Fernandez
2207 J Cullar
2209 J Mendez
2211 B Martinez

12th av X

2301 Fred Hohnadel
2303 Henry Hohnadel
2304 Henry Miller
2305 S Miret
2306 Thos Stary
2307 V Irigoyen
2308 R Valdes
2309 B Arduengo
2322 F Llosa

13th av X

2401 Jose Ruiz
2402 P Largel
2404 J Navarro
2406 F Valdez
2410 Garcia & Rosas

14th av X

2502 M Fernandez
2505 Antonio Gil
2506 F Fernandez
2507 J R Osburn
2508 Ramon Gomez

15th av X

2601 A W Cuscaden
2602 M Sosa
2604 John Pierce
2606 Tona Laza

Michigan av X

2708 P D Capote
2714 G A Carter

17th av X

2801 J C Fernandez
2808 F Caubin
2810 J Garcia
2812 A Armayor
2814 E Estevez jr

Jay E. Bigham & Co. | Auditors and Public Accountants
418-419 Citizens Bank Bldg. Phone 2206

2816 F E Mendez
19th av X
2902 C A Arnold
2905 Mrs M J Hancock
2908 Mrs M R Carroll
2909 Mrs I E McMullen
2912 Florence Ray
" F W Kranse
2914 H M Bruce
2915 M S Poncela
2917 H M Branch
20th av X

TWELFTH AV — From Nebraska av east, 1 n of 11th av
908 J M Burnett
909 Henry Staebler
910 Benigno Valdes
911 E Estevez
912 Manuel Fraga
915 I Bister
917 J Fernandez
919 F Ceijas
921 Louis Ortega
923 M Valdes
924 R Valdes
925 Hoover School
926 J de la Campa
10th X
1001 Antonio Baroni
1002 L Benitez
1003 R Rodrignez
1007 Thos Leon
1009 P Fernandez
1009½P Charbonier
1011 F Seara
1012 M Medina
1013 Manuel Garcia
1015 M Alonso
1017 E Leon
1018 J Beiro
1019 A Hernandez
1022 J Molina
1023 V Frisco
1024 M Perez
1025 A Deloso
1027 A Scaglione
12th X
1203 F Castro
1205 V Corces
1207 Tomas Dobin
1209 O Granado
1210 M Lopez
1211 A Hernandez
1212 S M Estaban
1213 M Sierra
1214 J Montero
1215 Luis Labin
1216 J Diaz
1217 Jose Arduengo
1219 A Hernandez
1221 M Roman
13th X
1306 M Chacon
1306½M Rojas
1307 A Santa Cruz
1309 F Hernandez
1310 M Ortabello
1311 S Garcia
1312 A P Benitez
1313 Tony Shiro
1314 R Gutierrez
1316 P Villareal
1317 D Alamo
14th X
1401 L Filogamo
1402 A Arduengo
1403 Mrs L Vinales
1405 J Perdomo
1408 E Mendez
1412 C E Goding
1413 Juan Costa
1415 L Resile
1416 Mrs A Gonzalez
1418 A Perez
1419 J E Alfonso
1421 Oscar Wright*
1424 E Gonzalez
1426 Jose Perez
15th X
1505 W Perez
1506 Jose Perdomo
1507 S Alfonso
1508 R Ramirez
1509 G Diaz
1510 A Justiz
1511 G Diaz
1513 Papline Bernal
1514 M Lopez
1515 A Toledo
1516 F Toledo
1517 L Escuela
1518 P Andreu
1519 F Fernandez
1521 M Lopez
16th X
n e cor Cuban M E.Ch
1601 Max Pirida
1603 Jose Tamargo
1605 F Suarez
1606 Richd Lord
1607 J Rodriguez
1608 F Danata
1609 M Jiminez
1610 U Reye
1611 J Figuerra
1612 Manuel Garcia
1613 Pablo Rego
1615 Carlos Rivero
1616 F Martinez
1617 L Alvarez
1621 C Pardo
17th X
1702 Garcia & Garcia
1704 C Menendez
1704½J Riesgo
1708 M Calvo
1710 J Goyanes
1711 Jose Silva
1712 A Latro
1713 J M Barrego
1714 F Cabeza
1716 A Diaz
" J Fabian
1716½Antonio Diaz
18th X
1801 A Marquez
1802 S Vasquez
1803 F Pelaez
1805 J R Esteves
1806 A Merino
1807 R Loto
1809 M Perez
1810 V S Cannella
1811 R Garcia
1813 J Menendez
1816 A H Suarez
1821 M Arcos
1823 M Fernandez
1825 G Delgado
1827 Fla Drug Store
19th X
1901 Celestino Rio
1903 A Jarna
1905 Louis Ferro
1906 J Fernandez
1907 M Bardales
1907½G Famango
1908 V Cannella
1909 J Garcia
1910 A Arce
1911 A Castro
1911½F Arozenna
1914 F Diaz
1915 E Talenzula
1915½A Gonzalez
1916 Jose Alvarez
1917 J Fernandez
1919 S Perez
1927 Jose Diaz

FLOWERS
TAMPA FLORAL COMPANY
ANTON FIEHE, Proprietor
2606-2612 8th Ave. Telephone 2896

Taylor's Drug Store "The Best Always"
THE NEAREST DRUG STORE WE WILL SEND IT
602 Franklin St. Phone 2691

Polk's Publications
GAZETTEERS AND BUSINESS DIRECTORIES OF MANY STATES, MEDICAL REGISTER AND DIRECTORY OF NORTH AMERICA, DENTAL REGISTER AND DIRECTORY OF THE UNITED STATES AND CANADA, MILLERS', LUMBER AND REAL ESTATE DIRECTORIES, AND
Over 100 City Directories

20th X
2002 J Valido
2004 J Fernandez
2006 S Rubio
2008 C Garcia
2012 E Fernandez
2014 S Cacciatore
2016 J G Garcia
2020 R Gonzalez

21st X
2101 Y Suarez
2102 A Macaluso
2103 M Fuente
2104 P Macaluso
2106 A Macaluso
2107 A Frankie
2108 A Massaro
2109 W Fernandez
2110 R Suarez
2111 G Perez
2112 J Sanchez

22d X
2909 Albert Poree
2212 F Bottio
2215 M Perez

23d X
2301 F Demajo
2305 V Vanacora
2307 J Saieta
2309 D Romano
2310 James Macalusa
2311 T Tripolino
2312 F Esperante
2313 F Skallia
2314 Paul Sanen
2315 P Copeton
2316 P Ramano
2317 J Marja
2318 J Pelaez
2320 D Zambito
2321 F Carllo
2323 Mrs M Tianea

24th and 25th X
2503 J P Wagner
2506 Mrs M Williams

26th X
2600 St Luke's Ch*
2601 A J Howell
2604 O Gotriez
2605 Mahalia Gibson*
2606 J Thomas*
2608 Ella Wise*
2610 L Martinez*
2615 Tony Leto

27th X
2704 Wm Wells*
2706 Wm Miller*
2708 LafayetteWilliams*
2713 P C Simpkins*
2714 Mamie Brown*
2716 Julie Paten*

TWELFTH AV, W T—From Cypress n to limits, 1 w of Garcia av

TWENTIETH — From 1st av n, 1 w of 19th

2d, 3d, 4th, 5th avs X
1509 M Cinduemani

6th av X
1703 T P Lightfoot
1705 N Medulla

7th av X
1805 E M Bergman
1806 J Salas
1807 Mrs J Pullara
1808 A San Cruz

8th and 9th avs X
2005 M Fernandez
2017 G Medhulla
2018 Fla-Havana Cigar Co

10th av X
2110 F Medulla
2112 M Lopez

11th av X
2202 J Villamil
2204 M Rosales
2205 M Valle & Co
2210 M Gonzalez
2212 C Ereandon

12th av X
2310 P Caliz
2311 P Prendas

13th av X
2402 A Fernandez
2404 John Eckert
2405 Antonio Varas
2406 M Padron
2408 J Alvarez
2410 J Yglesias

14th av X
2501 A Diaz
2502 R Alvarez
2502½D Martenas
2503 R Melendreras
2508 M Lopez

15th av X

Michigan av X
2707 Antonio Junior*

17th av X

TWENTIETH, P B—From Sparkman Bay south, 1 w of 22d

TWENTIETH AV—From Nebraska av e, 3 n of Michigan av
907 Christian Church
908 L P Clements
909 T A Borradile
910 G W Redding
911 J Sierra
913 T R Carty
915 J O Young
916 G A Wilson
917 W F Hill
919 Fred Bourland
920 J C Dulin
921 J C Dulin

TWENTIETH AV, W T—From Cypress av north to limits, 4 w of 10th av

TWENTY - FIFTH—From 1st av north, 5 e of 20th

TWENTY-FIFTH AV—From Nebraska av east 9 n of Michigan av
904 R L Hart
906 W H Caruthers
908 F O Shoemaker
910 E G Seward
912 A H Smith
913 D L Lamb
914 S R Binkley
915 W P Hartman
916 A G Watson
917 Niels Pedersen
918 H P Kennedy
1001 P F Kennard
1003 E J Holmes
1003½Mrs Bessie Carter
1004 E C Haddock
1005 F H Bremer
1006 Afredo Suarez

TWENTY - FIRST—From 1st av north, 1 e of 20th
— Tampa Box Co

2d and 4th avs X
1401 F Llana & Co
1403 Garcia, Diaz & Co

MAILING LIST SERVICE
Trade Lists of every description and for any purpose compiled from latest data obtainable, insuring the highest possible degree of completeness and accuracy
R. L. POLK & Co. New York : Chicago : Jacksonville : Birmingham

Hodge & Sherman
"FAVORITE STOVES AND RANGES"
802-804 Florida Ave. Phone 3424

s w cor F Lozano Son & Co

5th av X

1508 Nancy Johnson*

6th av X

1703 Cosmopolitan Ice Co

7th av X

1803 S Perez
1804 F Ugino
1805 P Rietta
1806 Ramon Martinez
1809 J Marchetta
1811 N Scaglione

8th av X

1903 C Marchese

9th av X

2007 Streeter, Fernandez & Co

10th av X

2103 V Anello
2104 J Napoli
2105 Pietro Anello
2106 Y Reina

11th av X

2210 C La Course

12th av X

2303 F Lanrano

13th av X

2411 Jose Llanza Co

14th av X

2504 A Martinez
2512 A Martinez
s e cor Arguelles. Lopez & Bro

15th av X

2605 B Gueradez
2608 L Menendez
2610 M Fernandez
2611 S Frado
2613½L Castellano
2614 E Gomis
2619 G Cusmano

Michigan av X

2703 G Gnida
2714 G Frisco
2715 A Fernandez

18th av X

2802 Adelida Lopez
2805 Stanley Fisher
2806 G Perez
2811 G Castellano
2901 A M Massaro
2905 A Capitano
2906 Francisco Reyes
2910 Ygnacio Favata
2916 Jose Alvarez
2918 Celestino Diaz

TWENTY-FIRST AV—From Nebraska av e, 5 n of Michigan av

906 R Fernandez
910 Alex Nesbitt
912 David Griffith
914 R A Flagler
916 A W Breakey
918 Mrs L Curry

10th X

1002 H S Smith
1006 R O Smith
1012 Manuel Melendi
1014 J T Link
1018 J F Scott
" W P Scott
1020 David Hilderly

11th X

TWENTY - FOURTH, P B — From Sparkman Bay south. 1 e of 22d

TWENTY-FOURTH AV —From Nebraska av e, 8 n of Michigan av

907 A J Kohly
915 Martin Schanz
920 G W Durant
1004 R T Merck
1005 D U McGinnis
1201 A C Read
1202 J F Evans
1208 Mrs L Herrera

TWENTY - SECOND — From Palmetto Beach north to Michigan av, 1 e of 21st

1st av X

1203 P Scaglione

2d av X

1307 A P Ferrer
1311 Gonzalez & Fuertes
s w cor S Rodriguez Inc

3d av X

1401 J Grillo
1403 E Flores
1405 J Granaldo
1407 C Dominguez*
1409 A Sosa
" P Garcia

4th av X

1503 J Palmiera
1504 P Castellano
1506 G Castellano
1509 C Roguer
1511 Andres Roguer
1513 D Razza

5th av X

n w cor Hillsborough Lumber Co
1601 E J Fisher
" J Vadale
1603 D L Cubbedge
1605 S Azcano
1614 C Vasquez
1615 J B Nuccio

6th av X

1701 E Williams*

7th and 8th avs X

1903 Mattie Gross*
1904 Manuel Miro
1905 John Miller*

9th av X

1914 M Torres
1916 G Valenti
2003 A Torres
2007 Fannie Hobson
2009 S Scuderi
2010 S Rumore

10th av X

2102 Sou Fla Cigar Co
2104 A Pullara
2110 R Pardo
2111 J Francisco
" Frank Guida

11th av X

2201 A Arbrez*
2203 Minnie Austin*
2205 Margt Longley*
2209 S Corsens
2211 J Esures
2213 C Fernandez

12th and 13th avs X

2409 J Gonzalez

14th and 15th avs X

2601 Cristo Garcia
2606 Henry Jones
2610 S Garcia
2612 D Suarez

Michigan av X

2703 J Siragusa
2704 A Fernandez
2709 J Aprilla

17th av X

2805 D R Bell
2806 Welk Wills
2807 J W Lane
2811 G P Moseley

Southern Lumber & Supply Co.
Wholesale and Retail Dealers in
ROUGH AND DRESSED PINE AND CYPRESS
PHONE 3104 FOOT OF TYLER STREET

POLK'S MEDICAL REGISTER AND DIRECTORY OF NORTH AMERICA
Published by R. L. Polk & Co., Detroit

Fenole Chemical Co.

Complete Line Toilet Papers, Paper Towels. Drinking Cups, Etc with Serving Devices

1546 FRANKLIN ST. :: :: :: :: PHONE 3625

Hillsboro Shoe Hospital

Phone 2750

Opposite Strand Theatre

18th av X

2904 G Muley
2905 J H Mobley
2907 H P Kersey
2908 J Guin
2909 J Corasco

19th av X

3001 Jose Cueto
3002 Albert Proctor
3004 W S Edwards
3007 J Alvarez
" O C Hartman
3015 B Miyares
3108 C W Stump

TWENTY-SECOND AV—From Nebraska av e, 6 n of Michigan av

907 Nash Powers
909 Jose Rodriguez
911 Mrs Fannie Brown
" C L Weaver
915 E R Cotter
916 D H Carlton
917 Mrs E Giampietro
918 L C Limpert

10th X

1003 W C Wainright
1004 O C Pierce
1006 S S Lake
1007 E C Hayes
1009 F W Covey
1010 C B Massey
1011 Mrs E Cloversettle
1012 C H Hardee
1013 C A Phillips
1014 L K Alonzo
1016 J A Henderson
1017 W B Paul
1018 A Belaunde
1019 J J Rick
1024 G P St Amant

TWENTY - SEVENTH AV—From 15th east, 1 n of 26th av

1002 F A Knull

TWENTY - SIXTH — From 1st av n, 4 e of 22d

TWENTY-SIXTH AV—From Nebraska av e, 10 n of Michigan av

904 L H Sawin
907 B F Perry
908 Mrs Viola Sutton
909 V H Perry
919 S R Pooser
" G W Brown
921 Mrs E Leichliter
922 Oscar Wayne
1003 V H Smith
1102 W F Klay
1111 Wm Noble
1115 E B Fisher
1204 R B Canning
—— M D King

TWENTY-THIRD — Fr 1st av n, 1 e of 22d

2d, 3d, 4th and 5th avs X

1604 C Canellas
1606 R Tamargo

6th av X

1707 B Hernandez
1709 Benjamin Nobles

7th and 8th avs X

1907 J Ricardo

9th to 11th avs X

2203 J Martinez
2203½ J Arawon
2210 Susie Williams*
2212 Elizabeth Simlet*

12th to 15th avs X

Michigan av X

TWENTY-THIRD AV— From Nebraska av e, 7 n of Michigan av

901 Mrs Anna Conrad
902 E C Harris
903 C S Harris
905 L B Walden
907 E S Gilmer
908 O G Sexton jr
910 F D Jones
913 H W Cooley
" H Rosenthal
914 R H Tarr
915 S L Whitehead
916 D H Trezevant
917 S A P Hudgings
1001 E B Smith
1002 C O Weesner
1003 T J Smith

TWIGGS— From Ashley e beyond limits, 2 s of Polk

s e cor Snow & Bryan

Tampa X

201 Perry Paint & Glass Co
204 Strand Theatre
" Strand Amusement Co
205 Fred G Warde Co
" Joseph Tilese
207 Hillsboro Shoe Hospital
209 Eagle Cafe
" J M Nelson

Franklin X

306½ Eagle Auto Service
308 Miguel Licato
309 Dime Messr Service
311 A C L R R
" P & O S S Co

312½ Petteway Bldg

Rooms:
1 R J Dickerson
6 Ludwig Hallen
11 Mrs C Eckman
22 Bonfoey & Elliott
25 McMullen & Petteway
26 Petteway Inv Co
27 N W Hensley & Co
28 G A Miller

---

313 Mallory S S Co
" Clyde S S Co
" Gulf & Sou S S Co
" Southern S S Co
314 Tampa Photo & Art Supply Co
315 Hillsboro Hotel
" Hillsboro Hotel Co
" F R Hensley
316 French Mlnry Shop
" French Shop
317 Hillsboro Barber Shop
" Louise A Roberts
319 S A L Ry

Florida av X

n e cor Postoffice
407 Rev M McNally

Marion X

505 S Marcata
506 O B Burgess
508 Mary Prater

Morgan X

n e cor Convent of the Holy Names
601 Y W C A
605 W J Linhart
607 Mrs L C Gilmore

B. MARION REED
Funeral Director and Embalmer
1007 Florida Ave., cor. Harrison St. Phone 4747

Pierce X
701 A E Carnthers
703 N T Elliott
707 E L Allen
709 T L Ferris
711½ J H Pratt Laboratory

Jefferson X
801 Crenshaw Bros & Safford
802 W J Bailey
804 Mrs Celia Crown
806 P J Morgan
810 Mrs M L White

East X
902 Mrs F Lowry
904 W J Newberry
" G D Shepard
906 C J Stephens
907 J W Rhodes
908 Mrs Nettie Thompson
910 F W Porter
" Tampa Veterinary Infirmary
" Wagner Bros
912 C H Haas
914 Peninsular Paper Co
916 J H Kass
" Tampa Paper & Sup Co
918 Miller's Hotel
924 Mrs G P Evans
924½ Mrs Mary Brown
928 Mrs F J Chancey
934 A D Johnston
935 Turner Marble & Granite Co
940 A D Johnston
944 Albertus Cafe

Drew av X
s e cor Alexander Lumber Co

Nebraska av X
1201 United Paper Co

TWIGGS AL—From Lafayette to Twiggs, bet East and Nebraska av

TYLER—From Ashley e to Central av and w to Hillsborough river, 2 n of Polk

(EAST)
101 Mrs Laura Davis
105 E H Baker
106 Hannah Brumick*

Tampa X
212 Allen Hotel
" Tampa Music Co
214 G V Primrose
215 Robson & McCranie
" W S Patrick
217 Gordon Carpentier
" D M Patrick

Franklin X
306 G Henderson
309 Henry Howkee

Florida av X
403 F T Blount
404 West Coast Auto Co
405 Eli Munson
407 Ada McCarty
409 J P Fox

Marion X
502 Zion German-English Evan Luth Ch
503 Mrs Jessie Cooper
504 C C Gaither
505 S J Nesbitt
506 Mrs S Green
508 W G Thornton
510 J T Adams

Morgan X
602 Amelia Chestang*
604 Wm Hurst*
605 Arthur Taylor
606 Chas Johnson*
607 Wm Jenkins
608 Geo Robinson*

Pierce X
703 George Davis*
704 Amos Hinton*
705 Edward Harris*
706 Henry Johnson*
708 Annie Jackson*

(WEST)
108 Mary Dozier*
109 F Patterson*
110 Paul Whitaker*
111 H Haywood*
112 Albert Woods*
113 R Knowles*
114 Arthur Henry*

Highland av X
205 John Coleman*
208 Lula Flowers*
210 Albert Johnson*
212 Luther Williams*
214 Wm Lewis*
216 Jno Burke

Spring begins foot of Sou Lumber & Supply Co

UNION—From river to N Boulevard, 4 n of Arch

Garcia av X
209 A Domenico
211 Jose Peluche
213 J Gugino
215 Mary Cardinal
216 M Biacho
217 Pedro Lozano
218 Luis Mistreta
219 Jos Fleitas*
220 G Francio
222 J Bouario
226 Fredk Wilson*

VERNE, H P (Formerly Risser) — From Plant av east to Bay, 3 s of Platt
203 W C Bigger
204 Mrs Hermina Irsch
206 H C Powell
207 A L Shaw
208 Mrs C M Mellvaine
209 J N McNeill
211 W R Goodwin
214 G L McRae
215 W W Rosebro
217 Mrs M A Lawrence
219 T S Marshall
221 J R Curry

VINE—From Gray av n, 1 e of Florida av

VIRGINIA AV E—From Tampa east, 1 s of Buffalo av
102 R S Bradbury

VIRGINIA AV, NORTH—From Nebraska av w, 2 n of Gray av

VIRGINIA AV W — Fr Tampa west, 1 s of Buffalo av
107 A C Wagner

James X
201 F H Lowe
205 N N Whilden
302 C S Falkner

A. E. MEEKS WOOD
OAK WOOD
PINE WOOD
ROLLER WOOD
TELEPHONE 3535
12th Street and 4th Avenue

Florida Office
804½ Franklin St.
TAMPA
JOHN BAKER, JR.
"TEXACO" Asphalts, Road Oils and Bituminous Products
ASPHA-BRIC
Telephone 2914

L. E. KNIGHT, President
H. J. WATROUS, Manager
A. J. KNIGHT, Vice-President
WM. M. EVANS, Treasurer
HENDRY & KNIGHT CO.
REAL ESTATE AND RENTAL AGENTS
TELEPHONE 2144
315 1-2 FRANKLIN STREET

Polk's Publications
GAZETTEERS AND BUSINESS DIRECTORIES OF MANY STATES, MEDICAL REGISTER AND DIRECTORY OF NORTH AMERICA, DENTAL REGISTER AND DIRECTORY OF THE UNITED STATES AND CANADA, MILLERS', LUMBER AND REAL ESTATE DIRECTORIES, AND
Over 100 City Directories

VISTA — From Florida av to Morgan, 1 n of Floribraska av

WALCRAFT AV—From Bay Shore blvd w, 1 s of Knights av

WALL—From east city limits w, 2 n of 20th av

WALLER — From Buffalo av n, 3 e of 15th

WALNUT, W T — From 19th av west to limits, 4 n of Main

WALTER AV—See Selma av

WALTON — From Nebraska av west, 2 s of S A L R R

WARDER AV—Changed to 23d av

WARREN AV E—From Tampa east to Florida av, 2 n of Euclid av
102 E B Collins
104 J V Waters
105 W A Johnson
106 W L Warren
108 W H Hollingsworth
109 Mrs F A Pridgen
110 Mrs A K Rentz

WARREN AV, W—From Tampa west to Ola av, 2 n of Euclid av
107 J C Morris
108 H A Tinny
109 F J Morris
110 J E Warren
111 H E Shepard
112 E A Gallagher
Highland av X
209 Margaret Hill
211 Philip Alvarez
212 H M Branch
" H C Wooten
214 Jacob Short
Ola av X

WASHINGTON — From Water east to limits, 2 s of Lafayette
Ashley and Tampa X
201 Gulf Boiler Works
203 Triumph Mills
204 F W Mohr
s w cor Tampa Times
Franklin X
308 Petteys & Burgess
309 Wholesale Auto Sup House
312-14 Coates Plumbing Supply Co
313 Tampa Drug Co
316 Free Press Publishing Co
" The Free Press
316½O B Strickland
Florida av X
401 Mrs J Holmes
" G P Wheeler
403 J E Edmonson
405 Mrs L F Bennett
407 Jeanette Cushman
Marion X
502 Mrs D Berb
504 Mrs R Michael
507 C J Johnson
Morgan X
601 Mrs M E Brown
602 Mrs M J Post
606 Joseph Grillion
607 T O Gibbons
609 C E Downs
" Gustav Henning
Pierce X
701 J T Mallicoat
702 Mrs A E Finley
703 Mrs J S Wing
708 W J Frierson
709 W C Moore
Jefferson X
801 Jos Gattman
802 G L Buell
805 R A Miller
805½R W Groves
807 M Y Bledsoe
807½Mrs C Poissant
809 Mabel Harding
" C W Archer
East X
904 C W Kennedy
906 F P Hassell
" W Weatherford
Nebraska av X
1001 Walter Gower
1002 Louis Pratt*
1004 F E Coleman*
1005 G A Wyatt
1006 E L Aber
1008 J S Ryder
1010 L A Barnes
1012 L Cleophas
1014 W T McDowell
1016 Jno Brooks
—— Interstate Cooperage Co

WATER—From Whiting north to Lafayette, 1 w of Tampa
104 R B McKissick & Co
104½F G Butler & Co
105 Perkins, Sharpe & Co
106 Markey-Harmon Co
108 J Q Brantley Co
108½Fulton Fish Co
Washington begins
204 St Petersburg Trans Co
" Favorite Line Stmrs
213 Knight & Wall Co Whse
Jackson begins
301 F W King & Co
304 Consolidated Gro Co
305 Seminole Med Co
" Edward Martin
306 Wagnon & Pexa
307 Avery & Owen Co
308 DeWitt Griffin

WATER S— Continuation of Water south from Whiting
101 J B Seckinger
" I G Hedrick
103 R E Gibson
" A J Batterton
" Jno Savarese
105 Gardenville Dock
107 B Mirabella
109 Tampa Citrus Growers Assn
— Tampa Foundry & Mach Co
— Towles S S Line

Star Cleaning Co., Inc. Phone 3215 | CORNER CASS AND TAMPA STREETS
Not A Pressing Club, But A Fully Equipped Plant

KING'S DRUG STORE
515 FRANKLIN ST. PHONES 4077 AND 4057
P. B. KING, Manager Open All Night.
A Good Place for the Sick, Hungry and Thirsty.

Don't Forget Our New Store—King's Red Cross Pharmacy
Michigan, cor. Highland Ave.
Phone 3296

WATROUS AV — From S Orleans av west to A C L R R, 2 s of Morrison av
1615 W E Lawrence
Rome av X
1701 G D Bowis
1723 N B Bailey
1725 A J Jones
1727 R M Marshall
1729 D O Curry
1804 W T Epping
1810 Chas Metcalfe
1902 L M Saviers

WAVERLY AV — From Bay Shore blvd w, 1½ miles s of city limits

WEST W—From Ola av w to Hillsborough river 2 n of Michigan av
311 Jno Russell
312 Mrs T I West
315 J E Griffin
318 J S Tumblin
320 H A West
Nevada av ends
321 F A Snyder
323 G R Redding
324 T G Smith
325 D E Bast
Massachusetts av X

WEST BAY, H P—From S Delaware av, e one-half blk bet DeLeon and Swann avs
1008 E J Ivey
1010 M C Gilliam

WEST EIGHTH AV, HP—Changed to Brevard av

WEST ELEVENTH AV H P—Changed to Edison av

WEST ELEVENTH AV W T—See 11th av, WT

WEST JACKSON, H P—See Grand Central av

WEST LAFAYETTE — See Lafayette west

WEST NINTH AV, H P—Changed to Fielding av

WEST SEVENTH AV, Magnolia av

WEST SIXTEENTH AV, H P—From Grand Central av s to Bay, 1 w of W 14th av

WEST TENTH AV, W T—See N Boulevard

WEST THIRD — From Eagle s to Keller av, 1 w of Parker av
108 C O Anderson

WEST TWELFTH AV, H P—Changed to Delaware av

WESTLAND AV N — From 2201 Grand Central av north
106 R B Whitfield
North A X
207 Frank Grahn
208 R F Jones
405 W A Loucks

WESTLAND AV S—Fr 2200 Grand Central av south
103 A B Grout
108 E L Mills
116 C E McMorris
118 G W Crites
Cleveland X
207 F M Parker
208 J E Holton
Platt X
401 P C Sellers
406 Henry Green*
426 R H Normond
Azeele X
503 P C Dargen
507 W C Nathan
511 C J Corbett
518 J M Nugent
524 G M Corrella
Horatio X
618 C W Ufford

WHITING—From Hillsborough river e to limits, 3 s of Lafayette, forming part of south boundary
— Home Line Transportation Co
105 Natl Biscuit Co
107 Eli Witt
109 E H Hart
" E B Quinby
111 E E Freeman
113 Spencer Bros
119 Williams & Co
Tampa X
210½ J W Greek
Franklin, Florida av, Madison and Morgan X
601 Lela Thompson*
603 Fiber Wash Board & Brush Co
" C W Kennon & Co
606 J W Stafford
Pierce X
701 O'Berry & Hall Co
702 W H C Carnthers
708½ H B Dunn & Co
Jefferson X
903 Judge Winnifield*
903½ Lucy Pope*
905 Frank Cook*
909 Prince Wade*
911 Geo Dixon*
913 Mack Calvin*

WINDER AV, Seminole Hts — From Nebraska av e to Florida av, 11 n of Buffalo av

WILLOW AV, N—From Grand Central av north 4 w of N Boulevard

WILLOW AV, S—(Formerly W 14th av)—From Grand Central av south to limits, 4 w of Boulevard
106 W A Rice
" E P Holmberg
108 J A Flanders
110 Waldo Edwards
111 W C Chamberlain
Cleveland X
206 E A Olive*
209 Aug Askew

THOMPSON ELECTRIC CO.
102-104 W. Lafayette St.
Phone 2706
ELECTRICAL SUPPLIES
CONTRACTORS

Chero-Cola
RESTFUL!
HEALTHFUL!!
DELIGHTFUL!!!

TAMPA GROCERY CO. Main Store 1705 16th St. Telephone 4691
MICHIGAN AVE. BRANCH Telephone 4693
HYDE PARK BRANCH Telephone 4695
Wholesale and Retail

BLUMBERG BROS. SMART FOOTWEAR 504 FRANKLIN STREET

213 M E Downing
217 J A White
222 C L Pettit
223 Mrs E G Fleming

Platt X

305 Charles Hall*
307 Walter Jenkins*
309 Oscar Muse*
313 Ned Harrington*

Horatio X

403 Caroline Reeves*
405 Smith Pinkney*
411 Willis Jackson*
413 A B Pendergrass*
421 M E Lennon
423 M H Davis*

DeLeon and Swann avs X

615 D B Givens
617 C E Roderick
618 Howard Dana
704 G B Davis
707 T M Shackleford
709 Mrs L C Jeffords
710 F C Briddell
711 Harry LaBelle
712 J T Watson jr
716 D E Freeman
717 B C Bonfoey
718 H E Mahoney
719 J F Taylor
720 D W Bullard
721 M J Hulsey

Inman av X

800 A L Cuesta
801 Robert McLaughlin
805 T L Walker
809 T D Fitzgerald
813 H C Draper
814 Sol Jacobs
817 E H Lester
818 C A Faircloth
824 Mrs E Dominguez
825 A R Toph
826 Mrs C Phelps
832 H T Richards
848 P F Lyons
850 T A O'Neill

WILSON'S AL — From 911 8th av, south one-half block

WOODLAWN AV E — From Tampa east, 13 n of Michigan av

101 G A Goode
105 D R Henderson
113 J W Mack
116 J H Orr

WOODLAWN AV W — From Tampa west, 13 n of Michigan av

103 J B Perez

Ashley begins

303 Art Store Co
311 Turner Marble & Granite Co

YBOR AV—From 24th to Campobello av, n of Michigan av

2917 G Puron
2918 G Bartolotti
2919 F Francisco
2921 C Ferlita
3001 D Acosta
3003 F Fernandez
3004 M Flores
3006 A Fernandez
3011 C Luesada
3012 B Fernandez
3018 J C Gonzalez
3020 O Hernandez
3022 L Menendez
3024 J Rodriguez
3026 J Menendez

YSOLINA AV, W T — From 343 Main north 1 block

ZACK—From River e to limits, 1 s of Polk — Baker & Holmes Co

Ashley X

101½Mrs E C Lum
106 Red Line Transfer

Tampa X

200 Tampa Room Renting & Mossr Serv
202 Auto Card Co
204 Frye & Mears*
206 Tampa Rubber Tire Works
207 Donald Larner
209 B F Taylor jr
" C E Jay

Frankin X

304 R M Marshall
" German-Am Med Institute
" Geo Sakees
" Gus Petrouchas
304 E M Hendry
307 Antonio Sellas
308 L C Smith & Bros Tpr Co
" Sims Realty Co
309 Sing Sing Talking Mach Co
311 Vogue Milny Parlor
" S L G Bedingfield
311½Roberts Bldg
" Inabnett Brokerage Co
" C H Glass
" Hooper & McCullough
" Hillsboro Pinellas Interurban Ry Co
" H C Hamner
" J W Cone
" H S Thorndsen
" Atlantic & Gulf Ins Co
" Guarantee Life & Loan Co
" F A Cameron
" Mrs A Murphy
" Mrs J Martine
" Valrico Land Co
313 L Fucarino & Son
314 Y M C A
" Bostain's Cafeteria
315 Mrs P Himes
317 Eli Witt Cigar Co

Florida av X

s e cor Postoffice
400 D F Conoley Co
" Conoley & Co
402 Florida Office Supply Co
404 Bessie S Gallie
404½Bruen & Webb Bldg
" R A Ely
" North Tampa Land Co
" I B Braden & Co
" Evans & Stephens
" Frank Bruen
" C E Thomas Nurseries
" Zewadski & Zewadski
406 Sou Exp Co
408 W R Fuller
" Wimer's Letter Service
412 Rev J C Tims

Hillsborough Lumber Co.
YELLOW PINE LUMBER MOULDINGS
SASH, DOORS AND WINDOWS
Office and Yard Cor. 22d & 6th Av Phone 4613
Factory and Yard 19th Av & Cypress St. Phone 4647

414 First Presb Ch

Marion X

511 Pen Tel Co
" South Fla Fair & Gasparilla Carnival

Morgan X

608 Robert Burns*
610 Inez Green*

Pierce X

700 Bristol Hotel
701 Mrs L J Beatty
703-9 Ella Z McDonald n w cor Fire Dept Headquarters

Jefferson X

801 W H Bryan
" R E Hudson
803 B W Geiger
" David Barrow
803½H G Smith
" Edward Drum
804 J H Geiger
805 Mrs M J Wood
806 S M Hankins
807 J J Bassett
807½H W Day
808 C Hutchingson
" J H Tillis
809 C C Gant
810 H A Raymond
811 J J Stephens
812 Mrs M W Raymond
813 Mrs Mary Brown
815 R A Slaughter
818 Tampa Ice Co
" Mutual Ice Delivery
821 City Transfer Stables
823 Georgia Prince*
824 Susie Ramsey*
824½Sarah Hamilton
825 Sarah Brown*
826 Felix Cotton*
826½Mary Myers*
827 Edward McBride*
829 T T Dallas*
830 Narcissa Reed*
831 Thos Watson*
832 Mason Davis*
833 Wm Little*
835 Moses Jackson*
836 Andw Mobley*
837 H D Dickson*
" Louise Roberts*
838 Henry Harley*
839 Henry Hill*
841 Joseph Clemons*
844 G M Broxton
844½Sanford House
850 W P Morris
852 Fleischmann Co
854 W J Newberry
858 A Spoto
860 J Fiori
860½Lee Williams
862½New Union Depot Hotel
864 Ky Mail Order Hse

Maryland av X

— Union Depot

TIRES

MOODY & RUTISHAUSER
"KNIGHT" AND "BLACKSTONE" TIRES
6000 Miles VULCANIZING--RETREADING 3500 Miles
201 Franklin St., opp. "Times" Bld'g. Phone 4725

The Association of American Directory PUBLISHERS

Wm. G. Torchiana, President
Philadelphia, Pa.

J. L. Hill, 2nd Vice President
Richmond, Va.

Mrs. A. M. Meek, 1st Vice President
Salem, Mass.

Theo. F. Smith, Secretary-Treasurer
St. Paul, Minn.

TRUSTEES

B. D. Annewalt, Cleveland
W. E. Murdock, Boston
R. H. Donnelley, Chicago
A. V. Williams, Cincinnati
J. L. Hill, Richmond
W. H. Lee, New Haven
R. L. Polk, Detroit
D. W. Bowman, Akron, Ohio
W. G. Torchiana, Philadelphia

Secretary's Office, Endicott Bldg, St. Paul, Minn.

The Association of the American Directory Publishers is composed of reputable City Directory Publishers, organized for the general advancement of the Directory business. Any person, corporation or firm engaged in business as owner and publisher of a City Directory in the United States or Canada, who shall qualify as competent to gather information and compile a City Directory and furnish satisfactory references, is eligible to membership.

The objects of the Association are:

First. The advancement of the Directory business and the improvement of Directories by the interchange of ideas and the exchange of experienced employes.

Second. To provide protection to the public against fraudulent advertising schemes which operate under the name of Directories, and to drive unprincipled promoters of the same out of business.

Third. To provide permanent and profitable employment to competent, industrious and honest Directory canvassers and compilers.

Fourth. For the mutual protection and advancement of the established and prospective interests of all who may become members, by personal advice and assistance of members as may be mutually satisfactory, desirable or advisable, and by such other means as may, from time to time, be shown to be wise, proper and lawful.

$100.00 REWARD will be paid by the Association for the arrest and conviction of any person or persons engaged in publishing, collecting or canvassing for any fraudulent or fake Directory.

W. R. FULLER Dealer in BUILDING MATERIAL
408 Zack St. Phone 2207 IN CAR LOAD LOTS

R. L. POLK & CO.'S

TAMPA CITY DIRECTORY

1917

ABBREVIATIONS

agt—agent
al—alley
appr—apprentice
apts—apartments
assn—association
asst—assistant
atty—attorney
b—boards
bet—between
bkbndr—bookbinder
bkpr—bookkeeper
bldg—building
blk—block
blksmith—blacksmith
blvd—boulevard
brklyr—bricklayer
brkmn—brakeman
cabt mkr — cabinet maker
car repr—car repairer
carp—carpenter
cashr—cashier
chauf—chauffeur
civ eng—civil engineer
clk—clerk
clnr—cleaner
collr—collector
com trav—commercial traveler
coml—commrecial
comnr—commissioner
cond—conductor
confr—confectioner
cons eng — consulting engineer
contr—contractor
cor—corner
ct—court
ctr—cutter
dep—deputy
dept—department
dispr—dispenser
dis—district
dftsmn—draftsman
do—same
dom—domestic
dr—drive
e—east
e s—east side
electr—electrician
elev—elevator
emp—employee
eng—engineer
exch—exchange
exp—express
frt—freight
ftr—fitter
furn rms — furnished rooms
gasftr—gasfitter
genl—general
h—house
HP—Hyde Park
hngr—hanger
ins—insurance
inspr—inspector
inst—institute
la—lane
lab—laborer
lino—linotype
lndrs—laundress
MH—Moody Heights
mach—machinist
mach hd — machine hand
mech eng — mechanical engineer
messr—messenger
mfg—manufacturing
mfr—manufacturer
mgr—manager
mkr—maker
mlnr—milliner
mtrmn—motorman
n—north
n e—northeast
n s—north side
n w—northwest
nr—near
opp—opposite
opr—operator
PB—Palmetto Beach
P O—Postoffice
pass—passenger
photogr—photographer
pl—place
plumbr—plumber
pntr—painter
pres—president
prin—principal
propr—proprietor
pub—publisher
purch—purchasing
r—rooms
RD—Rural Delivery
rd—road
rr—rear
repr—repairer
restr—restaurant
ret—retail
Rev—Reverend
RMS — Railway Mail Service
s—south
s e—southeast
s s—south side
s w—southwest
SH—Seminole Heights
SS—Sulphur Springs
sch—school
sec—secretary
slsldy—saleslady
slsmn—salesman
smstrs—seamstress
solr—solicitor
spl—special
steno—stenographer
stmftr—steamfitter
supt—superintendent
swtchmn—switchman
tchr—teacher
tel opr—telegraph operator
tmstr—teamster
treas—treasurer
trn dispr—train dispatcher
uphlr—upholsterer
v-p—vice-president
vet surg — veterinary surgeon
w—west
w s—west side
whol—wholesale
wid—widow
wkr—worker
wks—works
YC—Ybor City

ALPHABETICAL LIST OF NAMES

A

Abara Mario (Marrida), cigarmkr, h 2601 19th
Abbey Andrew H (Annie M), clk, h 102½ E Ross av
Abbott Douglass A, clk, b 2825 Florida av

E.W. PARKER
404-408 Curry Bldg. Phone 2004
GENERAL CONTRACTOR

AMERICAN LAUNDRY
And Dry Cleaning Co.
D. P. Towne, Mgr.
HARRISON STREET
COR. TAMPA STREET
PHONE 4-3-2-1

Abbott Henry W (Emaline), barber, b 1208 19th av
Abbott James R (Flora), eng, h 196 Lee
Abbott Lila J Mrs, clk Maas Bros, b 2825 Florida av
Abbott Robert H, molder Tampa Fdry & Mach Co, h 2825 Florida av
Abbott Marcus O, clk Bay View Hotel, b same
Abbott Rodney R, bkpr, b 2825 Florida av
Abbott Littleton R (Amanda A), warden County Jail, h Knights av
Abee Blanche Mrs, steno Mabry, Ayala & Co, b 722 North A
Abello Adolfo (Elisa), cigarmkr, h 1206 14th av
Aber E L, meat mkt 707 Twiggs, h 1006 Washington
Abernathey Samuel, opr W U Tel Co, b 114 Plant av
Abiau Domingo (Mercedes), h 2210 16th
*Abner Louis, houseman 314 W Lafayette
Abolin Karl, mach Tampa Fndry & Mach Co, b 1005 Ball
Aboy Matilda (wid Francisco), h 2101 12th
Abramovitz Bar (Cecelia), dry goods 1807 18th, agt Singer Sewing Mach Co, h 2201 Central av
Abramovitz Isadore, slsmn A Katz, b 1812½ 7th av
Abramovitz Joseph (Hilda), agt Met Life, h 809 E Palm av
Abramovitz May, b 2201 Central av
Abramovitz Wolf J (Sarah; Tampa Notion House), h 1608 Nebraska av
Abrams Henry H (Gertrude), broker 225 Am Natl Bank bldg, mgr Hosiery Mills Co, h 408½ S Boulevard, HP, Tel 2772
Abrams Joseph W (Katherine), clk St Louis Cafe, h 205½ Grand Central av
Abrams Maurice, leaf tobacco 109 E Fortune, b Arlington Hotel
Abrams Sophia (wid Louis), b 2003 Florida av
Abrams Wolf, clk, b 1610 Central av
Abreuo Augustine (Lissis), cook, h 545 Oak, WT
*Abreuo Eusebio (m), cigarmkr, h 1716½ 8th av
Abril James, cigarmkr, b 615 E Oak av
ABSTRACT & TITLE GUARANTY CO, H D Palmer Pres, D J Shaw Sec and Treas, 318 Madison cor Florida av, Tel 4063
Accarella Frank B, barber, b 1402 Highland av
Acebar Ernesto (Maria), cigarmkr, h w s Gomez av 1 s of LaSalle, WT
Achor J Merlin, phys, h 205 Lee
Achor Sarah E (wid G R), b 205 Lee

The LAWRENCE DRUG STORES For Your Prescriptions
COTTER'S Phone 2616 — ECONOMICAL Phone 2657 — COURT SQUARE Phone 2619

*Ackel Clarence, firemn S A L, b 1408 11th
Ackerman Bennett (Rose), junk, h 3605 12th
Ackerman Israel, collr P F Collier & Son, b 3605 12th
Acore Pedro (Pepina), lab, h 1815 9th av
Acosta Alma Mrs, cigarmkr, b 608 Grand Central av
*Acosta Antonia, h 1028½ 7th av
Acosta Antonio (Maria), cigarmkr, h 3305 Sanchez
Acosta Augustino (Carolina), cigarmkr, h 1622 10th av
*Acosta Candido (Ophelia), cigarmkr, h 1903 10th av
Acosta Cayetano R (Maria), cigarpkr, h 836 Ponce De-Leon, WT
Acosta Charles (Tommie), cigarmkr, h 1813 5th av
Acosta Delphine (Rosalia), cigarmkr, h 3001 Ybor av
Acosta Gertrudis (wid Esteban), b 803 E Palm av
Acosta Higinio (Mercedes), cigarmkr, h 1136 Dewey, WT
Acosta Jose, cigarmkr, b 1117 10th av
Acosta Jose (Pilar), cook, h 1519 9th av
Acosta Maria L (wid Jose), cigarmkr, h 1511 Cleveland av, WT
*Acosta Osgood (m), presser, b 1502 Grand av

T. W. RAMSEY
8th Av, 17th to 18th Telephone 3826
LUMBER, SHINGLES LATHS, MILL and SHOP WORK OF ALL KINDS HOUSE BUILDERS SUPPLIES

Coca-Cola
AT Coffee Shops Restaurants Grocers

Acosta Paulino (Maria), cigarmkr, b 2004 12th av
Acosta Ralph (Mary), cigarmkr, h 2001 Armenia av, WT
Acosta Ralph jr, cigarmkr, b 2001 Armenia av, WT
Acree E Bruce (Elma), asst cashr Fla Brewing Co, h 504 E Park av
Acton Minnie M (wid Carl), b 312 Grand Central av
Adalee Ralph G, clk, b 3205 8th av
*Adams Albert, cigarmkr, b 3101 20th
Adams A Lee, bkpr Tampa Gro Co, b 306 7th av
Adams Burgess G (Sarah), pharm Magnolia Pharmacy, h 3014 Morgan
Adams B Hallon, h s s Asbury av 1 w of Bayshore blvd
Adams Charles P, slsmn Snow & Bryan, r 408 Grand Central av
*Adams Claude, driver, b 3101 20th
*Adams David (m), lab, b 602 Tyler
Adams Dewitt (Daisy), cigarmkr, b 928 11th av
Adams Edith, b 510 Tyler
*Adams Eugene, lab, b 3101 20th
Adams Howard, del boy Maas Bros, b 1519 Tampa
Adams Frank, pres Southern Drug Co, res Jacksonville, Fla

CLAUDE R. PARK CO.
ALL KINDS OF INSURANCE
Phone 4561 Bank of Commerce Bldg. P. O. Box 1078

Beckwith & Warren Co.
REAL ESTATE AND LOANS
LOANS A SPECIALTY
City Realty, Timber Lands and Orange Groves
FIRST NATIONAL BANK BUILDING

Adams Frank L (Nettie R), dentist 744½ Main, WT, h 1310 Pollock, WT
Adams Franklin O jr (Carrie), archt 411 Am Natl Bank bldg, h 801 Cayuga
Adams George, r 1230½ Franklin
Adams George W, b 704 Jefferson
*Adams Henry, lab, h 1026 Newcomb av
*Adams Horatio W (m), cigarmkr, h 3101 20th
*Adams Horatio W jr (m), cigarmkr, h 3103 20th
Adams Howard, del boy Maa Bros, b 1519 Tampa
Adams Hugh E (Edith E), jeweler 614 Franklin, h 220 Plant av
Adams H Oscar, com trav, r 1305 Florida av
*Adams Ida (wid), lndrs, h 937 6th av
Adams Isaac A, barber, b 909 Marion
*Adams John (m), lab, b 1222 India
Adams John R, slsmn, b E M Andrews
Adams John T (Kate), bkpr Hobbs & Knight, res Sulphur Springs
Adams Joseph S, bkpr Tampa Gro Co, b 306 7th av

214 Citizens Bank Building
LEWIS W. GILLETTE THE RENT MAN
Phone 2535

Adams Julius T (Josie), contr, h 510 Tyler
Adams Lafayette M (Rosa M), bkpr W O Hobbs, h 3606 Arlington av
*Adams LeRoy (m), lab, h 914 6th av
Adams Lonnie L (Gertrude E), mgr Union Clothing Co, h 3611 Arlington av
*Adams Louis (m), caller, h 1008 E Kay
*Adams Maggie, cook 521 Bay, HP
*Adams Mamie, dom, r 1209 Marion
Adams Marietta N Mrs, r Tampa Bay Hotel
Adams Martha, b 143 Cypress, WT
Adams Mary, b 306 7th av
Adams Mattie (wid Junius O), h 910 19th av
*Adams Minnie (wid), lndrs, h 1317 North av
Adams Noah M (Louise), cigarmkr, h 1223 19th av
*Adams Nora, musician, b 3101 20th
Adams Oliver, appr, b 204 Krause
*Adams Ollie, lab, h 1022 Newcomb av
*Adams Peter, porter, r 1224 Jefferson
*Adams Philip, tmstr, h 720 3d av
*Adams Phyllis, lndrs, h 1207 Bush
Adams Robert F, carp, r 403 Magnolia av

1216 FRANKLIN ST.
V. FICCIO, MERCHANT TAILOR
for Ladies and Gents Prices Reasonable---Work Guaranteed
We have a Cleaning and Pressing Establishment We Call For and Deliver Work
PHONE 3983

PHONE 4336 | P. F. LYONS Electrical Contracting and Supplies | 301 Franklin St.

Adams Thomas J (Tommie), mach, b 2601 12th av
*Adams Wm, presser, h 1011 E Harrison
ADAMS WM A (T L; Tampa Grocery Co), h 306 7th av, Tel 4309
Adams Wm A (Nancy), com trav, h 213 S Brevard av
*Adams Willis, cigarmkr, b 720 3d av
Adams W Fred (Glennie B), mgr Tampa Bay Hotel, h same
*Adamson Jesse, porter, b 1006 Morgan
ADAMSON WM P, Physician and Surgeon 210 Citizens Bank Bldg, Tel 3413, h 229 Plant av, H P, Tel 3331
Addison Ive I (Helen), mgr Florida Mattress Factory, h 1901 Osceola, HP
*Adderley George W (m), cigarmkr, h 1607 Grand av
Addison Edmona, b 1016½ Franklin
Addison Elizabeth H Mrs, h 1016½ Franklin
Adechider Felix (Raso), cigarmkr, b 1210 13th av
Adelson Isadore, clk, r 1329½ Central av
Aderhold M Alec (Eva), cigarmkr, b 212 S Edison av

CLYDE GLENN Co. PHONE 4296
SPECIAL DESIGNING & PRINTING PLATES

ADJUSTMENT BUREAU TAMPA ASSOCIATION OF CREDIT MEN, K S Clark Mgr, 319 Citizens Bank Bldg, Tel 3946
*Adkins Abraham, driver, b 1012 3d av
Adkins Sarah (wid J Beckham), h 2212 17th av
*Adkinson Ernest (m), lab, h 1207 Long Emery
Adler Oluf J (Ruby; N W Hensley & Co), h 809 Azeele
Adler Wm F, appr Tampa Fndry & Mach Co, b 2014½ Whiting
Adrian Benjamin C, clk, b 726 S Melville av
*Adriana Angel (wid), lndrs, h 917 5th av
Afarle Antonio (Concheta), cigarmkr, h 2318 11th av
Aflalo Leon (Rachel), cigarmkr, h 924 7th av
*Afro-American Industrial Insurance Co, C W Patterson supt, 707 E Constant
*Agbeitta Constant, cigarmkr, b 626 Chestnut, WT
Ageda Manuel (Torrie), cigarmkr, h 1115 LaSalle, WT
Agen Martin (Ada), shoemkr, h n s Hinson 1 e of 12th
Agliano Sebastian (Rosa), fish, h 1914 5th av
Aglir Juan (Ramona), cigarmkr, h 807 Chestnut, WT
Agnos Joseph (Lucy), cigarmkr, h 622 Oak, WT

SOUTHERN MERCANTILE AGENCY
32 Bank of Commerce Building
MEMBER AMERICAN COLLECTION SERVICE
Phone 71-218
Collections Anywhere ON COMMISSION
Credit Reports Detailed and Discreet

Tampa Electric Company
814 TAMPA ST. LIGHT, HEAT AND POWER

KING'S DRUG STORE
515 FRANKLIN ST. PHONES 4077 AND 4057
P. B. KING, Manager Open All Night.
A Good Place for the Sick, Hungry and Thirsty.

Don't Forget Our New Store — King's Red Cross Pharmacy
Michigan, cor. Highland Ave.
Phone 3296

OWEN-COTTER JEWELRY CO.
609 FRANKLIN STREET
PHONE 4324
TAMPA, FLORIDA
DEALERS IN DIAMONDS, GOLD AND SILVER JEWELRY
WATCHES, CLOCKS, CUT GLASS
AND ART BRASS GOODS, HAND PAINTED CHINA
FINE REPAIR WORK

Agrafojo Jose, waiter L Alonso, r 1304 Franklin
Agrelo Manuel (Colaro & Agrelo), r 1401 19th
AGRICULTURAL INSURANCE CO, WATERTOWN, N Y, Lowry & Prince Agts, 405 Am Natl Bank Bldg
Aguado Jose (Sara), clk J Suarez & Co, h 1524 8th av
Aguas Alejandrina, stripper, b 1031 15th av
Aguas Francisca, stripper, b 1031 15th av
Aguas Valeriano (Maria), cigarmkr, h 1031 15th av
Aguayo Antonio (Elva), cigarmkr, h 623 Green, WT
Aguayo Michelo, cigarmkr, b 623 Green W T
Aguera Elvida, cigarmkr, b 3200 21st
Aquera Jose (Maria), cigarmkr, h 3200 21st
Aguiar Acelado, coffee shop, bds 1714 12th av
Aguiar Alfred (Jennie), grocer 3001 Gomez av, WT, h same
Aguiar Antonio (Minnie), cigarmkr, h 2213 14th av
Aguiar Avel, clk J Fernandez, b 1714 12th av
Aguiar Carlos (Rosalina), chauf, h 608 Main, WT
Aguiar Luby, cigarmkr, b 2213 14th av
Aguiar Maggie, cigarmkr, b 2213 14th av
Aguiar Rojelio (Lusia), cigarmkr, h 1218 10th av
Aguiar Santiago (Luisa), cigarmkr, h 1218 10th av
Aguiela Jose (Maria), cigarmkr, h 1609 Francis av W T
Aguilar Christopher (Gonzalez & Aguilar), r 729 Main WT
Aguirre Angel, cigarmkr, b 1410 10th av
Aguirre Eusebio (Ramonda), blksmth, h 740 (812) Green W T
Aguirre Gregorio (Valentina), cigarmkr, h 710 Palmetto WT
Aguirre Marina, cigarmkr, h 740 (812) Green W T
Aguirre Nicolas (Eulogia), cigarmkr, h 1410 10th av
Agusta Euphemia, cigarmkr, b 1039 Main W T
Ahedo Francisco (Ella), cigarmkr, h 1719 17th av
Ahedo Frank, cigramkr, b 1719 17th av
Ahrano Jean M (Lovelle), uphlr Hodge & Sherman, h 307 E Frances av
*Aiche Lizzie (wid), maid, b 1516 Orange
*Aikens George, blksmith J S Tunblin
Ainsworth Clarence E (Edith), fire dept, h 3001 Tampa
Akehurst Jennie, mlnr J S Twomey, b 506 Madison
Akin Alfred L, cond T E Co, h Gordon P B
Akin Robert J (Laura), lineman T E Co, h 1202 Ashley
Akins Lee, chauf, r Parnell House
*Akrey Ella, lndrs, h 208 La Salle, WT

Jay E. Bigham & Co. | **Auditors and Public Accountants**
418-419 Citizens Bank Bldg. Phone 2206

Aladro Manuel, cigarmkr, b 826 Ivy W T
Alamo Armando (Rosalia), cigarmkr, b 1607 9th av
Alamo Domingo, cigarmkr, h 1416 11th av
Alamo Domingo (Pilar), cigarmkr, h 1317 12th av
Alamo Florencio (wid Abelardo), cigarmkr, h 2015 13th av
Alamo Francisco (Erhira), cigarmkr, h 1607 9th av
Alamo Pedro, cigarmkr, b 1317 12th av
Alamo Pedro, restr 22d n e cor Park, h 22d s e cor Park P B
Alamo Ronquito (Calvo & Alamo), b 1607 9th av
Alamonte Jose (Francesca), pdlr, h Palmetto Beach
Alartinez Laudelina, b 2616 19th
Alba Peter (Rosa), cigarmkr, h 2212 9th av
Albano Augustino (Rosalia; A & S Albano), h 1607 Howard av, WT
Albano A & S (Augustino and Santos), grocers 1601 Howard av WT
Albano Domingo, cigarmkr, h 816 Chestnut WT
Albano Francisco (Angelina; Ferlita & Albano), h 1919 5th av
Albano Peter (Teresa), dairyman, h 2314½ 11th av

Tampa Furniture Co.
713-715 Florida Ave. **Phone 2154**

Albano Santos (Giovannina; A & S Albano), h 1601 Howard av W T
Albas Joseph S (Grace), barber, r 405 Morgan
Albert Lillie Mrs, mill opr, h 2711 21st av
Alberta Angela, stripper, h 730 Green, WT
Alberta Antonio (Teresa), cigarmkr, h 730 Green, WT
Albertson Edmund J (Cora), watchmkr, h Palma Ceia Springs
Albertson Philips, cigarmkr, b E J Albertson
Albertus Cafe (Ebilee Hatcher, E H Gates), 944 Twiggs
ALBERTUS HOTEL, J T Stapleton Propr and Mgr, 942 Twiggs, Tel 4344
Albin Claudio, cook, r 2001 Nebraska av
*Alburn James (m), lab, h 706 Pierce
Albury Burnell, clk, b 208 W 7th av
Albury Falmon, cigarmkr, h 1513 Marion
Albury James T (Agnes), cigarpkr, h 2806 9th
Albury John T (Amelia E), capt stmr Olivet, h 3608 Tampa
Albury Marian, student, b 820 S Boulevard
*Albury Melvin, lab, r 1504 Grand av

FLOWERS
TAMPA FLORAL COMPANY
ANTON FIEHE, Proprietor
2606-2612 8th Ave. Telephone 2896

TAYLOR'S DRUG STORE "THE BEST ALWAYS"
THE Rexall STORE WILL SEND IT
602 FRANKLIN ST. Phone 2691

Albury Robert C (Clara R), foreman San Luis Cigar Co, h 2912 Charles
Albury Robert G (Minnie S; R G Albury Towel Sup Co), h 820 S Boulevard
Albury R G Towel Supply Co (R G Albury), 820 S Boulevard
*Albury Samuel (m), cook, h 908 8th av
*Albury Samuel (m), lab, h 1109 W 10th av WT
*Albury Sarah, cook, h 1613 Jefferson
*Albury Thomas, porter, b 1409 Orange
Albury W Morgan (Regina), auto repr, h 3505 Martha
Alcala Gustavo (Mercedes), cigarmkr, h 1306 15th av
Alcazar Theatre (T Edward Kane), 606 Franklin
Alchediak Gabriel N (Seltona), fruits 1433 7th av, grocer 2208 7th, h same
Alderman Annie Mrs, grocer 1702 Nebraska av, h same
Alderman Gertrude, slsldy S H Kress & Co, b W J Alderman
Alderman Helen (wid Harrison), b Mrs O A Leavine
Alderman Homer C, clk, r 2409 Clark PB
Alderman Jesse (Frances), carp, h s s 11th av 1 w of 33d

COAL STEAM DOMESTIC BLACKSMITH Tampa Coal Company PHONE 4645 HENDRY and KNIGHT TERMINALS

Alderman John H (Maggie), grocer 2403 Clark PB, h 2409 same
Alderman O Britt (Mary), com trav Perkins, Sharpe & Co, h 608½ Horatio
Alderman Peter J (Matilda), carp, h s e cor 31st and 14th av
Alderman Wesley D, cigarmkr, b Jesse Alderman
Alderman W James, bottler Tampa Coca-Cola Bot Co, h Sulphur Springs
Aldred B Hayward (Eva), stockkpr J B Johnson, h 211 S Boulevard
*Aldrich Elizabeth (wid), dressmkr, h 1009 Spring
Alegre Consuela, nurse, b 1800 E Michigan av
Aleman Francisco (Carmen), cigarmkr, b 2012 14th av
Alessi Nicolo (Rosa), cigarmkr, h 740 Cherry WT
*Alexander Charles (m), lab, h 918 8th av
*Alexander Clarence, porter, r 1005 Central av
*Alexander Doley, porter, h 1522 Lamar av
Alexander Eliza Mrs, h 106 Eagle
*Alexander Emma, cook, 715 Grand Central av

Polk's Publications Over 100 City Directories
GAZETTEERS AND BUSINESS DIRECTORIES OF MANY STATES, MEDICAL REGISTER AND DIRECTORY OF NORTH AMERICA, DENTAL REGISTER AND DIRECTORY OF THE UNITED STATES AND CANADA, MILLERS', LUMBER AND REAL ESTATE DIRECTORIES, AND

WE CAN FURNISH YOU ANY DIRECTORY PUBLISHED in the World at Publisher's Price. Same Day Order is Received
R. L. Polk & Co. PUBLISHERS Jacksonville, Birmingham, Detroit, New York

Hodge & Sherman
HOOSIER KITCHEN CABINETS
802-804 FloridaAve. Phone 3442

Alexander Eva V, trimmer, b 209 W Frances av
*Alexander Granville, bootblk, r 919½ hd av
Alexander Gustav (Kate), cigarmkr, h 209 W Frances av
*Alexander Henry, lab, h 1244 E Constant
*Alexander Hugh (m), driver, b 932 3d av
*Alexander James, driver, r 706 Pierce
*Alexander James, lab, h 1205 E Harrison
Alexander James B (Dora), clk, h 1109 Chestnut WT
*Alexander Luke (m), barber 1309 Central av, r 1315 Morgan

ALEXANDER LUMBER CO, T F Alexander Mgr, Lumber, Mill Work, Interior Finish, Etc, Office and Yards Opposite Union Station, Twiggs s e cor Drew av, Tel 2088

*Alexander Luther (m), lab, h 208 Chestnut WT
Alexander Marcus (Isabel; Florida Brokerage Co), h 110 Plant av
*Alexander Moses (m), plasterer, h 1810 20th av
*Alexander Rebecca, lndrs, h 1515 Governor
Alexander Rebecca A (wid Wm A), h Cayuga bet Central and Pendleton avs
*Alexander Thomas, lab, r 526 Laurel WT

ALEXANDER THOMAS F (Mary), Mgr Alexander Lumber Co, h 806 S Newport av, H P, Tel 4704

*Alexander Wm, lab, b 1205 E Harrison
Alexander Wm M, printer Rinaldi, r Merchants Hotel
Alfano Jose, lab, h 2103 9th av
Alfano Jose jr, cigarmkr, b 2103 9th av
Alfonso Adora Mrs, h 827 Grace WT
Alfonso Alfredo (Rita), cigarmkr, h 1210 10th av
Alfonso Anita, b 807 Palmetto, WT
Alfonso Antonio (Mercedes), h 1511 13th av
*Alfonso Brazil (wid), h 1710 11th
Alfonso Brufal, carp, b 817 Pine WT
Alfonso Carlos (Carmen), cigarmkr, h 812 Palmetto WT
Alfonso Diego, cigarpkr, b 1506 9th av
Alfonso Ernesto (Maximina), cigarpkr, h 1025 Laurel, WT
Alfonso Fortinero (Padrona), cigarmkr, h 807 Palmetto, WT
Alfonso Francisco (Vera), cigarmkr, h 737 Arch WT
Alfonso Frank (Josephine), shoemkr 304 W Lafayette, h 2222 5th av
Alfonso Horatio (Lola), packer, h 1601 11th av
Alfonso Jose E (Teresa), cigarmkr, h 1410 12th av

Southern Lumber & Supply Co.
Wholesale and Retail Dealers in
ROUGH AND DRESSED PINE AND CYPRESS
PHONE 3104 FOOT OF TYLER STREET

Fenole Chemical Co.
Manufacturers Insecticides, Disinfectants, Floor Oils, Sweeping Compounds, Liquid Soap
1546 FRANKLIN ST. PHONE 3625

Hillsboro Shoe Hospital
Opposite Strand Theatre
Phone 2750

Alfonso Leoncino (Eva), cigarmkr, h 1920 14th av
Alfonso Miguel (Teresa), cigarmkr, h 821 Chestnut WT
Alfonso Pedro, cigarmkr, b 1904 11th av
Alfonso Pedro (Irene), cigarmkr, b 1410 11th av
Alfonso Rafael, cook, r 1405 14th av
Alfonso Ramon (Amelia), cigarmkr, h 1904 11th av
Alfonso Ramson, lab, h 2012½ 10th av
Alfonso Robert (Rosa), cigarmkr, h s w cor 31st and 10th av
Alfonso Rojelio (Luisa), cigarmkr, h 825 Chestnut, WT
*Alfonso Rojelio (Maria), cigarmkr, h 1818½ 10th av
Alfonso Sara, clk, b 1419 12th av
Alfonso Sergio (Maria), cigarmkr, h 1507 12th av
Alford Herman G, student, b 2002 Tampa
Alford John B (Josephine W), h 2002 Tampa
*Algano Juan (m), cigarmkr, b 1201 8th av
*Algreen Albert E, carp, h 1215 N Boulevard
*Algreen Burton, pntr, b 1215 N Boulevard

ALHAMBRA THE, Spanish-American Cafe, A Galego and Jose Prado Proprs, 1008 Franklin, Tel 4013

Allan Halle C (Grace W), auditor Fla Citrus Exch, h Hamilton Heath
Allday Wm H (Lucille), carp, h 2808 Tampa

ALLEN ALBERT L (Mary C), Sec and Treas Allen & Reils Seed Co Inc, h 102 S Howard av

*Allen Amy, lndrs, b 252 Main WT
*Allen Annie (wid), lndrs, h 223 Maxwell av
*Allen Asalena (wid), lndrs, h 943 6th av
*Allen Bailey W, waiter, r 1314 Nebraska av
*Allen Charles, lab, r 1014 E Constant

ALLEN CHARLES E, Vice-Pres Citizens Bank & Trust Co, b 809 S Orleans av

Allen Charles W, cigarmkr, h 1802 North av
*Allen Columbus, lab, h e s Bay 1 n of James
Allen Daniel C (Deborah), tailor, h 1015 Main WT
*Allen David, porter, b 1034 Newcomb av
*Allen Dink (m), lab, h 1315½ North A
*Allen Earl (m), driver, h 940 8th av
Allen Edith, student, b 604 Azeele
*Allen Edward (m), clk, h 928 3d av
*Allen Edward, lab, b 1218 E Harrison
Allen Eliza (wid Hamilton), b 725 S Breward av
*Allen Emma (wid), lndrs, h 418 Twiggs al
Allen Florrie, b 310 S Florida av

B. MARION REED
Funeral Director and Embalmer
1007 Florida Ave., cor. Harrison St. Phone 4747

*Allen Frank E (m), porter, h 1508 Orange
Allen Frank H (Annie E), baker 2702 Nebraska av, h 3102 (3008) same
*Allen George, lab, r 1015 E Constant
Allen George, orangepkr, b 508 Twiggs
*Allen George, porter, b 1005 E Harrison
Allen George R (Edith T), claim agt S A L, h 5405 Seminole av SH
*Allen Georgia, lndrs, h 1024 Long Emery
*Allen Hannah (wid), h n s James 2 w of Central av
*Allen Henry, lab, r 1202 E Constant
*Allen Henry W (m), lab, h 1613 Highland av
Allen Horace, appr Tampa Marble & Granite Wks, b 4006 Pendleton
Allen Hotel (Mrs Mercedes Garcia), 212 Tyler
Allen Inez, cigarmkr, b 2618 23d
*Allen James, lab, b 1016 Long Emery
*Allen James (m), lab, h 1407 Osceola
Allen John E, chauf, b 940 Twiggs
Allen Katie M, steno, h 1015 Main WT

ICE TAMPA ICE COMPANY ICE
(SOUTHERN ICE CO. Successor)
818 ZACK STREET

Allen Lillie, h 1522 5th av
Allen Malinda E Mrs (Allen & McHeron), h 700 Zack
*Allen Murray (m), meats 807 E Scott, h same
Allen Nellie (wid Albert), h 610 Cumberland
*Allen Oscar (m), lab, h 1509 Highland av
*Allen Ossley D (m), farmer, h 3711 Florida av
Allen Otis S (Malinda E), h 700 Zack
Allen Otto H (Louise B), clk Smith, Richardson & Conroy, h 3004 Morgan
*Allen Richard, b 1016 Long Emery
*Allen Robert (m), lab, h 114 N Oregon av
Allen Sanford W (Angie G), pres S W Allen Dental Co, dentist 201½ Madison, h 604 Azeele
*Allen Sarah, lndrs, h 102 Arch WT
*Allen Sylvester, lab, r 1210 Bush
ALLEN S W DENTAL CO, S W Allen Pres, L M Anderson Sec, 201½ Madison, Tel 4487
*Allen's Temple A M E Church, 1116 E Scott
*Allen's Temple Kindergarten, 1121 E Scott
Allen Walter G, clk, b 3712 Nebraska av

A. E. MEEKS WOOD
OAK WOOD
PINE WOOD
ROLLER WOOD
TELEPHONE 3535
12th Street and 4th Avenue

FLORIDA OFFICE
604½ Franklin St.
TAMPA
JOHN BAKER, JR.
"TEXACO" Asphalts, Road Oils and Bituminous Products
ASPHA-BRIC
Telephone
2914

L. E. KNIGHT, President
H. J. WATROUS, Manager
A. J. KNIGHT, Vice-President
WM. M. EVANS, Treasurer
HENDRY & KNIGHT CO.
REAL ESTATE AND RENTAL AGENTS
TELEPHONE 2144
315 1-2 FRANKLIN STREET

Allen Wilbur D (Myrtle I), Associated Press opr Tribune, h 2204 Florida av
*Allen Wm (m), butcher, h 1514 Orange
Allen Wm (Elizabeth), cigarmkr, h 2618 23d
*Allen Wm (m), lab, h 1404 Cleveland HP
*Allen Wm (m), lab, h 1609 Grand av
ALLEN WM G (Rachel R), Pres and Mgr Tampa Drug Co, h 3712 Nebraska av, Tel 71-102
Allen Wm R, clk, b 3712 Nebraska av
Allen & McHeron (Mrs M E Allen, Mrs Idell McHeron), proprs Bristol Hotel 700 Zack
ALLEN & REILS SEED CO INC, D C Gillett Pres, H F Reils Vice-Pres, A L Allen Sec and Treas. Field and Garden Seeds, Fancy Poultry, Poultry Supplies, Brooders, Incubators, Insecticides, Poultry and Stock Remedies, 911 Florida av, Tel 2201
Allepuz Alvaro (Concepcion), cigarmkr, h 1218 E Michigan av
Allepuz Juan, b 1218 E Michigan av

BAKER & HOLMES CO.
Wholesale and Retail Building Materials
PHONE 4427
Zack and Hillsborough River

Allerton Wm F (Euleila), carp, h n s Knights av 2 w of Scott av
Allgood Blanche, steno McKay Withers & Phipps, b 704 Lafayette
Allgood Jewell L, clk Markey-Harmon Co, b 704 Lafayette
Allgood Robert M (Law & Allgood), b 704 Lafayette
Allgood Samuel T (North Carolina), boarding, h 704 Lafayette
ALLIANCE INS CO, PHILA, Lowry & Prince Agts 405 Am Natl Bank Bldg
*Allison John, lab, b 841 Zack
Allison Joseph C, agt B F Hunter & Co, r 108 Cass
Allison R Clint, motor inspr T E Co, r 1104 Tampa
Alman Bertie, tchr V M Ybor Sch, b 2005 Florida av
Alman Beulah A, steno Mut Film Corp, b 2005 Florida av
Alman Bonnie, folder Tribune, b 2005 Florida av
Alman Wedrell E, clk Crenshaw Bros & Saffold, b 2005 Florida av
Alman Wm E (Emma S), mech, h 2005 Florida av

WHITE ★ LAUNDRY
L. H. HALE
C. C. BURNS
H. T. RICHARDS
202-208 CASS STREET
PHONE 2343

KING'S DRUG STORE
515 FRANKLIN ST. PHONES 4077 AND 4057
P. B. KING, Manager Open All Night.
A Good Place for the Sick, Hungry and Thirsty.

Don't Forget Our New Store—King's Red Cross Pharmacy
Michigan, cor. Highland Ave. Phone 3296

Alman Wm M (Leola), carpet clnr, h 201½ E Park av
Almedia Juan (Amelia), cigarmkr, h Ybor s e cor 21st
Almy Arthur C (Emma H), ship clk Armour & Co, h 102 N Willow av
Almy Emma H Mrs, smstrsMaas Bros, h 102 N Willow av
Alniva Mirone (Eta), cigarmkr, h 925 Laurel, WT
Alonso Agapito (Guillermina), driver, h 1910 E Michigan av
Alonso Angel, cigarmkr, r 122 Arch
Alonso Baldomero (Josefa), clk, h 1313 15th av
Alonso Bernardino, watchman Centro Asturiano, h same
Alonso Braulio (Luisa), cigarmkr, h 2211 14th av
Alonso Celestino, propr Hotel El Sidelo, r same
Alonso Claudio (Anselma), restaurant 1901 14th, h 1007 9th av
Alonso Frank, clk Key Mail Order House, r 1208 Tampa
Alonso Gumersindo (Carmen), cigarmkr, h 2511 13th
Alonso Jose, cigarmkr, b 104 Laurel
Alonso Jose, cigarmkr, b 1910 E Michigan av
Alonso Jose (Maria), clk, h 1003 E Michigan av
Alonso Jose, waiter, r 1814 7th av
Alonso Josefina, cigarmkr, b 2219 14th av
Alonso Juan, waiter Centro Asturiano
Alonso Leandro (Elena), restaurant 118 Arch, h 1008 Garcia av
Alonso Leonard (Cecilia), cigarmkr, h 512 Francis av, WT
Alonso Manuel (Consuela), cigarmkr, h 1015 12th av
Alonso Mariano, cigarmkr, h 104 Laurel
Alonso Mariano, porter Kingan & Co, h Arch and Boulevard WT
Alonso Obdulio (Prudencia), clk, h 1104 9th av
Alonso Pasquale (Rosina), stripper, h 2219 14th av
Alonso Petrona, h 1904½ Nebraska av
Alonso Rafael, cigarmkr, b 2102½ 15th
Alonso Ramon (Balbina), cigarmkr, h 1021 14th av
Alonso Richard (Consuelo), cigarmkr, h 623 Palmetto WT
Alonso Santos (Carmen), cigarmkr, h 2217 14th av
Alonso Sarrano, waiter, b 2001½ Nebraska av
*Alonzo Amago, cigarmkr, b 735 Arch WT
*Alonzo Amelio (m), cigarmkr, h 735 Arch, WT
Alonzo Armenia, cigarmkr, b 2620 Clark PB
Alonzo Carlo (Alveda), cigarmkr, h 1901 Nebraska av
Alonzo Emelio, selector, b 2113 Howard av WT
Alonzo Flora, r 2620 Clark PB
Alonzo Joaquin, driver, b 1812 17th av
Alonzo Jose (Luisa), cigarmkr, h 1613 11th av

THOMPSON ELECTRIC CO.
102-104 W. Lafayette St.
Phone 2706
DISTRIBUTORS
Lee Puncture Proof Tires

Chero-Cola RESTFUL! HEALTHFUL!! DELIGHTFUL!!!

TAMPA GROCERY CO. Main Store 1705 16th St. Telephone 4691
MICHIGAN AVE. BRANCH Telephone 4693
HYDE PARK BRANCH Telephone 4695
Wholesale and Retail

BLUMBERG BROS. SMART FOOTWEAR 504 FRANKLIN STREET

Alonzo Jose Iglesias, slsmn West Coast M O House, b 1537½ 7th av
*Alonzo Juan, cigarmkr, b 735 Arch WT
Alonzo Juan, cigarmkr, b 2105 16th
Alonzo Leslie R (Rose), com trav C H Moorhouse, h 1014 22d av
Alonzo Manuel (Rosa), grocer 847 Ponce DeLeon, 1907 Francis av and 2102 Armenia av WT, h 517 Cherry WT
Alonzo Manuel F (Maria), cook Garcia Bros, h 2005 20th
Alonzo Massinino, cigarmkr, b 829 Aileen WT
Alonzo Mercia (wid Antonio), b 2105 16th
Alonzo Ramon, cigarmkr, b 829 Aileen WT
Alonzo Rosa, cigarmkr, b 2105 16th
Alonzo Sarro (Sara), cigarmkr, b 1604 9th av
Alonzo Silvestre (Anna), cigarmkr, h 718 E Henderson av
Alonzo Tomas (Olivia), grocer 1202 9th av, h 1204 same
Alsobrook Kyle B, dentist 26 Giddens bldg, r Y M C A
*Alston Charles H (m), atty 1003½ E Scott, h 1611 Lamar av
*Alston Clara, tchr, b 1611 Lamar av
*Alston Jacob (m), lab, h 1515 Platt
*Alston Mary, b 81 Whiting
Altar Celia, cigarpkr, b 2609 17th
Altar Fulgensio (Carmen), cook, h 2609 17th
Alten Henry, b 2706 Jefferson
Alten Henry jr (Rosa), pntr, h 2706 Jefferson
Altman Bonnie, b 110 W Warren av
Altman Florence, steno Tampa Furn Co, b 2803 Tampa
Altman George F (Lula A; Seminole Water Works), h 5310 Branch av SH
Altman Horace (Esther), h 129 S Franklin
Altman J Byron (Roberta), cashr C B Witt Co, h 3010 Florida av
Altman Mary (wid John), h 1218 19th av
Altman May M, clk, b 2816 Morgan
Altman Pasco (Lillian B; Altman & Morrow), b 2816 Morgan
Altman RoseJ (wid Thomas G), h 2816 Morgan
Altman T Glenn, slsmn D F Owen, b 2816 Morgan
ALTMAN & MORROW (Pasco Altman, C J Morrow), Attorneys-at-Law, 1009-1010 Citizens Bank Bldg, Tel 3434
Altree George H, phys and director Centro-Asturiano Sanatorium, h Park View bldg

Hillsborough Lumber Co.
YELLOW PINE LUMBER MOULDINGS
SASH, DOORS AND WINDOWS
Office and Yard Cor. 22d & 6th Av. Phone 4613
Factory and Yard 19th Av & Cypress St. Phone 4647

Alva Ramon (Yoma), cigarmkr, h Marconi PB
Alvarado Julia, b 733 Ponce DeLeon WT
Alvarado Valentina, cigarmkr, b 733 Ponce DeLeon, WT
Alvardes George (Rita), cigarmkr, h 937 Cherry WT
Alvarez Adelia (wid Jose), h 827 Chestnut WT
Alvarez Alberto (Ana P), cigarmkr, h 2007 4th av
Alvarez Alberto (Etelvina), cigarmkr, h 821 Aileen, WT
Alvarez Alfred, b 1915 13th av
Alvarez Alfredo (Malina), cigarmkr, h 816 Spruce, WT
Alvarez Alfredo (Adelia), cigarmkr, h 827 Chestnut WT
Alvarez Alfredo (Virginia), cigarmkr, h 2312 15th
Alvarez Amelia, striper, b Gordon PB
Alvarez Angel, cigarmkr, b 638 Spence WT
Alvarez Angel, cigarmkr, b 1716 14th av
Alvarez Angel (Raquel), cigarmkr, b 2310 15th
Alvarez Anton, cigarpkr, b 920 Green WT
Alvarez Antonio (Clario), b 3512 9th av
Alvarez Antonio, cigarmkr, b 807 Palmetto WT
Alvarez Antonio (Marina), cigarmkr, h 1610 9th av
Alvarez Antonio (Lanora), cigarmkr, h 1914 11th av

DOWNING MFG. CO. Mill and Yard 1617 Fuller Street PHONE 4414
Manufacturers and Dealers In
Lumber, Screens, Window and Door Frames
Novelty and Cabinet Work, Mouldings and All Kinds of Interior Finish

Alvarez Antonio (Abelina), doorkpr, h 924½ 11th av
Alvarez Armando, barber, b 832 Spruce WT
Alvarez Balbenio, cigarmkr, b 2001 14th av
Alvarez Benigno (Sara), cigarmkr, h 1701 E Michigan av
Alvarez Benigno, cigarmkr, b 2613 17th
Alvarez Braulio, cigarmkr, r 122 Arch
Alvarez Carmen, cigarmkr, b 702 E Frances av
Alvarez Candido, cigarmkr, b 242 Armenia av WT
Alvarez Carlos, cigarmkr, b S Alvarez
Alvarez Carlos, grocer 1222 Nebraska av, b 937 Green WT
Alvarez Celestinio (Pilar), cigarmkr, b 718 Ponce DeLeon WT
Alvarez Consuelo, h 1127 9th av
Alvarez Cora (wid Antonio), h 2210 10th av
Alvarez Dodo (Rosia), cigarpkr, h 620 E 7th av
Alvarez Dolores (wid Jose), h 925 11th av
Alvarez Dolores, cigar bander, b 702 E Frances av
Alvarez Eladio, cigarmkr, b 1406 10th av
Alvarez Elisco (Josefina), cigarmkr, h 813 St Louis, WT
Alvarez Elvida (wid Jose), h 920 Green, WT
Alvarez Emilie, cigarmkr, b 920 Green WT

TIRES
MOODY & RUTISHAUSER
"KNIGHT" AND "BLACKSTONE" TIRES
6000 Miles VULCANIZING—RETREADING 3500 Miles
201 Franklin St., opp. "Times" Bld'g. Phone 4725

SHIFLEY METAL WORKS
TIN, TILE, SLATE AND GRAVEL ROOFING
1006 Tampa St., :: :: :: Phone 2080

Alvarez Emilio, cigarmkr, b 925 11th av
Alvarez Eno M, student, b 2204 Central av
Alvarez Enrique (Severiana), cigarmkr, h 1003 13th av
Alvarez Epifanio (Amelia), cigarmkr, h 1910 Pine
Alvarez Eugene (Mary), cook, h 924 Chestnut WT
Alvarez Eusebio, cigarmkr, b 924½ 11th av
Alvarez Eustasia (Josefa), cigarmkr, h 604 Laurel, WT
Alvarez Faustino, cigarmkr, b 718 Ponce DeLeon WT
*Alvarez Felipe (m), cigarmkr, h 1905 10th av
Alvarez Flora, cigarmkr, b 926 Main WT
*Alvarez Florentino, r 1607 Governor
Alvarez Francisco (Candelaria), cigarmkr, h 937 Green WT
Alvarez Francisco (Placida), cigarmkr, h 805 Walnut WT
Alvarez Frank (Rosa), cigarmkr, h 804 Cherry WT
Alvarez German (Jovita), cigarmkr, h 2004 13th av
Alvarez Grace, cigarmkr, b 2210 10th av
Alvarez Guillermo (Juana), cigarmkr, h 1914½ 15th
Alvarez Herminia, b 2207 20th av
Alvarez Hijinio, meats 112 Arch, r 122 same
Alvarez Huerta (Coquito), cigarmkr, h 926 Main WT

J. C. McKAY & SON
907-8 Citizens Bank Bldg Phone 2588
FIRE, LIFE, ACCIDENT, AUTOMOBILE, MARINE INSURANCE.—BONDS

Alvarez Jaquin (Sergia), cigarmkr, h 724 Green WT
Alvarez Jesus (Josefa), cigarmkr, h 845½ Ponce DeLeon WT
Alvarez Joaquin, cigarmkr, b 835 St Louis WT
Alvarez Joaquin (Juana), cigarmkr, h 1519 15th av
Alvarez Joaquin (Elbira), cigarmkr, h 2106 Armenia av WT
Alvarez Joaquin (Adela), cigarmkr, h 2408 20th
Alvarez Joaquin jr, cigarmkr, b 1519 15th av
Alvarez Jose (Marcelina), h 702 E Frances av
Alvarez Jose, h 809 St John WT
Alvarez Jose (Rosa), h 1915 13th av
Alvarez Jose, (El Credito de Tampa, h 1508 13th av
ALVAREZ JOSE (Ramona; Prida & Alvarez), h 923 11th av
Alvarez Jose (Maria), cigarmkr, h 633 Ponce DeLeon WT
Alvarez Jose (Josefina), cigarmkr, h 727 Conrad WT
Alvarez Jose (Josefa), cigarmkr, h 728 Conrad WT
Alvarez Jose (Anna), cigarmkr, h 732 E Henderson av
Alvarez Jose, cigarmkr, b 823 Nassau WT

WE CAN FURNISH YOU
ANY DIRECTORY PUBLISHED
in the World at Publisher's Price. Same Day Order is Received
R. L. Polk & Co.
PUBLISHERS
Jacksonville, Birmingham, Detroit, New York

Brick, Sewer Pipe, Cement, Crushed Rock, Lime, Sand | W. R. FULLER
408 Zack St. Phone 2207

Alvarez Jose (Juana), cigarmkr, h 1406 Highland av
Alvarez Jose (Maria), cigarmkr, h 1612 11th av
Alvarez Jose, cigarmkr, h 1715 17th av
Alvarez Jose (Maria), cigarmkr, h 1803 E Michigan av
Alvarez Jose (Cecelia), cigarmkr, h 1807 9th av
Alvarez Jose, cigarmkr, b 2020 13th av
Alvarez Jose (Rosalia), cigarmkr, h 2112 Armenia av WT
Alvarez Jose, cigarmkr, b 2207 20th av
Alvarez Jose (Julia), cigarmkr, h 2613 17th
Alvarez Jose, cigarpkr, b 115 Magnolia av
Alvarez Jose (Manuela), cigarmkr, h 2007 Taliaferro
Alvarez Jose (Silvestre), cigarpkr, h 3512 9th av
Alvarez Jose (Josefina), stripper, h 1916 12th av
Alvarez Jose, clk H Alvarez, r 122 Arch
Alvarez Jose (Christina), clk, h 2107 14th
Alvarez Jose (Francesca), collr Sanchez & Haya R E Co, h 2212 15th
Alvarez Jose, ice, h 3007 22d
Alvarez Jose (Filomina), selector, h 2916 21st
Alvarez Jose F (Regla), cigarmkr, b 1309 12th av
Alvarez Josefa Mrs, stripper, b 368 Ponce DeLeon WT
Alvarez Josephine (wid Jose), b 1115 9th av
Alvarez Josephine, b 1617 12th av
Alvarez Josephine, cigarmkr, b 211 W Warren
Alvarez Juan, cigarmkr, b 2112 Armenia av WT
Alvarez Juan (Mary), cigarmkr, h 1500 18th
Alvarez Juan (Jemsadola), cigarmkr, h 2602 26th PB
Alvarez Leonora, cigarmkr, h 830 Conrad, WT
Alvarez Lucas (Dolores), cigarmkr, h 1617 12th av
Alvarez Luis, dep supt Met Life, b 1010 10th av
Alvarez Manuel (Josephine), cigarmkr, h 706 E Michigan av
Alvarez Manuel (Franquita), cigarmkr, h 710 Francis, WT
Alvarez Manuel (Panchita), cigarmkr, h 832 Spruce WT
Alvarez Manuel (Maria), cigarmkr, h 835 St Louis, WT
Alvarez Manuel, cigarmkr, b 1610 9th av
Alvarez Manuel (Esperanza), cigarmkr, h 1818 19th av
Alvarez Manuel, cigarmkr, b 2010 Howard av WT
Alvarez Manuel (Dolores), cigarmkr, h 2108½ 14th
Alvarez Manuel, cigarmkr, h 2613 17th
Alvarez Manuel, cigarmkr, b 2906 Nebraska av
Alvarez Manuel (Maria), cigarmfr 1009 Pine, WT, h same
Alvarez Manuel, grocer 1201 E Harrison
Alvarez Manuel, grocer, h 1301 Garcia av
Alvarez Manuel (Maximina), waiter, h 2207 20th av
Alvarez Manuel G, cigarmkr, b 1809 14th av

Rhodes-Pearce-Mahoney Furniture Co.
1011-1013 Franklin St. Tampa's Largest Retail Store

E.W. PARKER
404-408 Curry Bldg. Phone 2004
GENERAL CONTRACTOR

AMERICAN LAUNDRY
And Dry Cleaning Co.
D. P. Towne, Mgr.
HARRISON STREET
COR. TAMPA STREET
PHONE 4-3-2-1

Alvarez Manuel J, clk, b 937 Green WT
Alvarez Marcelino (Amelia), b 721 Palmetto WT
Alvarez Maria, stripper, b 721 Palmetto WT
Alvarez Maria, stripper, b 845½ Ponce DeLeon WT
Alvarez Mario, slsmn A Katz, b 1009 Pine WT
Alvarez Maximino (Ofelia), packer, h 945½ 11th av
Alvarez Maximo, cigarpkr, b 722 Ponce DeLeon WT
Alvarez Narciso (Sarah), cigarmkr, h 1011 8th av
Alvarez Ofelia, b 2112 Armenia WT
Alvarez Olympia, cashr J R Porta, b 1009 Pine WT
*Alvarez Pedro, cigarmkr, b 1207 8th av
Alvarez Pedro (Felicie), cigarmkr, h 1110 Dewey WT
Alvarez Pedro, foreman P Garcia & Bros, h 21st and 18th av
Alvarez Philip (Josephine), cigarpkr, h 211 W Warren av
Alvarez Philip jr, cigarmkr, b 211 W Warren av
Alvarez Rafael (Virginia), cigarmkr, h 1612 14th av
Alvarez Ramon (Alberta; Ramon Alvarez & Co), h 2606 Marconi PB
Alvarez Ramon (Marie), cigarmkr, h 823 Nassau WT
Alvarez Ramon (Maria), cigarmkr, h 931 Cordelia WT
Alvarez Ramon (Maria), cigarmkr, h 2508 18th
Alvarez Ramon (Antonia), cigarpkr, h 2103 13th
Alvarey Ramon, foremn Celestino Viga & Ca
Alvarez Ramon (Alvia), waiter, h 1307 N Boulevard
Alvarez Ramon & Co (Ramon Alvarez), cigar mfrs 28th s w cor Long PB
Alvarez Ricardo (Luzuina), cigarmkr, b 2502 20th
Alvarez Ricardo tailor, 1809 7th av, b 1805 17th
Alvarez Romarico (Carmela), cigarmkr, b 1309 Ashley
Alvarez Rosalia, b 2509 Francis av WT
Alvarez Ruperto (Pilar), clk Centro Asturiano Club, h 1210 14th av
Alvarez Salvadore (Minnie), cigarmkr, h Saxon PB
Alvarez Seterino, coffee shop 511 Polk, r 1326 Franklin
Alvarez Theodore, cigarmkr, b 814 Leroy WT
Alvarez Tomas (Maria), cigarmkr, b 1405 9th av
Alvarez Tomas, clk Armayor & Co, b 1407½ 8th av
Alvarez Victoria, stripper, b 1802½ 7th av
Alvarez Victoria, stripper, b 1802½ 7th av
Alvarez Victorino, clk, r 804 Franklin
Alvarez Ysadore, meat ctr Manuel Alonzo, b 845½ Ponce DeLeon WT
Alvario Francisco, cigarmkr, h 2001 4th av
Alvario Manuel (Paloma), cigarmkr, h 1014 Green WT
*Alvear Martina, b 1213 8th av

The LAWRENCE DRUG STORES For Your Prescriptions
COTTER'S Phone 2616 --- ECONOMICAL Phone 2657 --- COURT SQUARE Phone 2619

Alveraze Jack, h 1418 Lamar av
Alverez Adrian, slsmn H C Joyce, b 1011 8th av
Alverez Alfredo (Virginia), cigarmkr, h 2703 18th
Alverez Anesto (Offidia), cigarmkr, b 1918 15th av
Alverez Jose, waiter, r 2001 Nebraska av
Alverez Justo, r 1514 Franklin
Alverez Marcelino (Lucrecia), cigarmkr, h 224 Arch
Alverez Mariano (Elisa), genl mgr A Santaella, h 115 Magnolia av
Alvarez Mendez & Co (branch Bustillo Bros & Diaz Inc), Antonio Nunez foremn, Gomez av and Abdellia, WT
Alverez Seyis (Belermina), cigarmkr, h 2224 Park, PB
Alverez Urbano, hatter Ramon Sierra & Sons, b 1506½ 9th av
Alverozes Saturnino (America), packer, b 609 Spruce WT
Alyon Euvion (Dolora), cigarmkr, h 2618 Clark PB
Aman Charles C (Bethel E), marine capt, h 2403 21st av
Aman Edward W (Eugenia), farmer, h n s 19th av 1 e of 29th
Aman Nelsine, tchr, b 2403 21st av
*Amaro Guavoro (m), cigarmkr, h 1314 6th av
*Amaro Manuel, cigarmkr, b 1314 6th av

T. W. RAMSEY
6th Av, 17th to 18th Telephone 3826
LUMBER, SHINGLES LATHS, MILL and SHOP WORK OF ALL KINDS HOUSE BUILDERS SUPPLIES

Amate Ramon, cigarmkr, b 1622 10th av
*Ambrose Addie (wid), lndrs, h 1514 Nebraska av
*Ambrose Harrison, driver, h 1010 4th av
Ambuster Mary, b 1518 3d av
Amego Antonio, cigarmkr, b Gordon PB
Amenedo E, coffee roaster 1902 11th av, h same
American Cleaning & Pressing Co (John H Matthews), 315 E Harrison
American Hat Works (H B Broach), 1314 Franklin
AMERICAN LAUNDRY & DRY CLEANING CO, D P Towne Mgr, Dry Cleaning, Pressing and Dyeing. Rugs Renovated. All Kinds of Hats Cleaned and Blocked. Prompt Service. 101 E Henderson av cor Tampa, Tel 4-3-2-1
American Lithographic Co, Peter Taylor repres, 32 First Natl Bank bldg
AMERICAN NATIONAL BANK BUILDING, 614 Franklin

CLAUDE R. PARK CO.
ALL KINDS OF INSURANCE
Phone 4561 Bank of Commerce Bldg. P. O. Box 1078

Coca-Cola
TAMPA COCA-COLA BOTTLING CO.
TELEPHONE 579

Beckwith & Warren Co.
REAL ESTATE AND LOANS
LOANS A SPECIALTY
City Realty, Timber Lands and Orange Groves
FIRST NATIONAL BANK BUILDING

AMERICAN NATIONAL BANK OF TAMPA, M W Carruth Pres, C L Knight Vice-Pres, L L Buchanan Cashier, 616-618 Franklin, Tel 3676

AMERICAN PUBLISHING CO, W W Averill Pres, G P Sullivan Vice-Pres, E J Binford Sec and Treas, 215 Tampa

AMERICAN SUPPLY CO, G Norman Baughman Pres and Genl Mgr, C D Pettingell Sales Mgr, Automobile Supplies, 610-620 Tampa cor Zack, Tel 2655

American Utilities Co, James F Taylor pres, C H Davis sec and treas, 717 Citizens Bank bldg

Ames E Marion, steno S A L, b 701 Lafavette

Ames Marion A (wid G A), r 701 Lafayette

Ames Maude (wid James), b 1531 Franklin

Amerzaga Felippe S (Maria), pharmacist Centro Espanol Sanatorium, h 1321 13th av

Amico Jose (Catarina), lab, h 724 Spruce WT

Amorele Pietro (Ramona), b 636 Spruce WT

Amores Antonio (Josephine), cigarmkr, h 2214 11th av

Amoson Elva (wid Henry), h 412 W 13th av WT

214 Citizens Bank Building

Phone 2535

Anders Ella Mrs, r 1552 Franklin

Anderson Alice M, mlnr, b 2211 Highland av

Anderson Andrew L (Mamie), com trav, h 232½ Hyde Park av

Anderson Anna H (wid Richard G), h 712 S Orleans av

Anderson Arthur, draftsman Pen Tel Co, r 1511 Florida av

*Anderson Arthur, lab, b 1108 5th av

Anderson Arthur D Rev (Nellie), pastor Hyde Park Congregational Ch, h 316 S Delaware av

*Anderson Atkins (m), clk, h 1001½ Central av

Anderson A E, bkpr West Tampa Land & Imp Co, b 312 Line WT

Anderson Barroll, musician, b 316 S Delaware av

Anderson Belle (wid J T), h 505 E Estelle

Anderson Charles W, fire dept Fire Sta No 3, r same

*Anderson Chester, lab, b 1228 Governor

Anderson Christ, boilermkr Tampa Fndry & Mach Co, r 809 Ashley

Anderson Claude P (Bernice), waiter, h 1002½ Franklin

1216 FRANKLIN ST. | V. FICCIO, MERCHANT TAILOR for Ladies and Gents Prices Reasonable---Work Guaranteed We have a Cleaning and Pressing Establishment We Call For and Deliver Work | PHONE 3983

P. F. LYONS PHONE 4336 301 Franklin St.
Fixtures, House Wiring Electrical Repairs

Anderson Clifford L, slsmn I W Phillips & Co
Anderson Clifford H, cond T E Co, b 1535½ Franklin
Anderson Cora O (Viney), h 108 West 3d
Anderson David (Hannah A), mach, h n s Curtis av 3 e of Penly
Anderson Edwin W (Iva M), fire dept, h 811 W Michigan av
*Anderson Elijah (m), lab, h 113 Roberts
Anderson Elsie, h 811 E Constant
Anderson Emil B (Alma), h 114 S Newport av
*Anderson Esau (m), lab, h 110 Roberts
Anderson Flora D, mlnr J S Twoney, b 2211 Highland av
Anderson Florence E, tchr Buffalo School, r RD No 1
ANDERSON FRANCIS M, Pres Tampa Coal Co, h 1918 Dekle av, H P
*Anderson Frank (m), cigarmkr, h 2603 26th
Anderson F Otto, teller Exchange Natl Bank, b 341 Plant av
Anderson Georgia, asst Model Kindergarten, b 341 Plant av
Anderson Harold P (Helen), bkpr Tampa Gas Co, b 405 E Ross av

CLYDE GLENN Co. PHOTO ENGRAVING STOVALL BUILDING PHONE 4296

Anderson Harvey L, watchman Mallory SS Co, h 232½ Hyde Park av
*Anderson Henry (m), lab, h 113 Roberts
Anderson Henry C, clk Velvet Ice Cream Co, b 107 E Park av
*Anderson Irene, dom, h 1325½ Lamar av
*Anderson Isaac, lab, r 404 E Fortune
Anderson Jack, real est, r 312 Lime
*Anderson James (m), lab, h 232 Green WT
*Anderson James (m), lab, h 1225 E Kay
*Anderson James (m), lab, h 1229 India
ANDERSON JAMES B (Ida), Chief City Pure Food Dept, h 341 Plant av
Anderson James G (Frances), pres Eagle Roofing & Art Metal Wks, sls mgr Knight & Wall Co, h 1704 Jetton av
Anderson James W, b 510 Tyler
Anderson John, clk Wiedman-Fisher Co, b 1413 Florida av
*Anderson John (m), driver, h 1315 North A

TAMPA ELECTRIC CO. Electric Motors, Fans, Irons, Heating and Cooking Apparatus, Etc.
814 TAMPA ST.

SOUTHERN MERCANTILE AGENCY
32 Bank of Commerce Building
MEMBER AMERICAN COLLECTION SERVICE
Phone 71-218
Collections Anywhere ON COMMISSION
Credit Reports Detailed and Discreet

KING'S DRUG STORE
515 FRANKLIN ST. PHONES 4077 AND 4057
P. B. KING, Manager Open All Night.
A Good Place for the Sick, Hungry and Thirsty.

Don't Forget Our New Store---King's Red Cross Pharmacy
Michigan, cor. Highland Ave.
Phone 3296

OWEN-COTTER JEWELRY CO.
609 FRANKLIN STREET
PHONE 4324
TAMPA, FLORIDA
DEALERS IN DIAMONDS, JEWELS, GOLD AND SILVER
JEWELRY AND NOVELTIES, WATCHES, CLOCKS, CUT
GLASS, HAND PAINTED CHINA AND LEATHER GOODS
FINE REPAIR WORK

Anderson John A B (Amelia), mgr Anderson Mfg Co, h 1413 Florida av
Anderson John E (Lula), clk J B Hardin, h n s Mohawk av w of Florida av
ANDERSON JOHN G Jr (Mae), Sec and Treas Tampa Coal Co, h 809 S Orleans av, H P
Anderson John H, lab, b James Driggers
Anderson John H (Mary), lab, h 26th PB
Anderson John J, chauf, r 711½ Twiggs
*Anderson Katie (wid), cook, h 818 E Estelle
*Anderson Lee (m), driver, h 1011 Highland av
*Anderson Louis, porter Tampa Hdw Co
Anderson Louis H (Neola), ship clk, h w s Habana av 1 s of Grand Central av
Anderson Louis M (M Bertha), sec S W Allen Dental Co, h 2204 Grand Central av
*Anderson Major J, phys 1001 Morgan, h same
*Anderson Mamie, dom, h 1225 Governor
Anderson Manufacturing Co, J A B Anderson mgr, cigar box material, Harrison n w cor Lozano av
Anderson Marie Mrs. steno W D Sheffield, res Port Tampa
Anderson Martin C (Christine), trimmer, h W Michigan av nr St Peter av, WT
Anderson Mary, b 341 Plant av
Anderson Maude E, clk, b 2211 Highland av
*Anderson Nelson H (m), barber 1006 E Scotl, h 1228 Governor
Anderson Nina B, steno Tampa Coal Co, b 712 S Orleans av
Anderson Nora, r 235 Hyde Park av
Anderson Philippa G, tchr Gorrie sch, b 712 S Orleans av
*Anderson Platt (m), waiter, b 604½ E Scott
Anderson Polly A, b James Driggers
Anderson Robert J (Margaret), foreman, h 112 S Fremont av
Anderson R Wm, student, b 1413 Florida av
*Anderson Sarah (wid), dom, h 1012 4th av
Anderson Sarah A (wid W F), b 1102 26th av
Anderson Sparta Mrs, tchr, b 1112 Florida av
Anderson Stella, b 107 W 14th av, WT
Anderson Wallace B, student, b 1413 Florida av
Anderson Wm (Agnes; Southern Detective Agency), h 803 Grand Central av
Anderson Wm, pntr, b A F Cooper
*Anderson Wm, lab, b 1110 E Harrison
*Anderson Wm (m), porter, b 1314 E Estelle
*Anderson Wm H (m), lab, b 1705 Ashley

Jay E. Bigham & Co. | **Auditors and Public Accountants**
418-419 Citizens Bank Bldg. Phone 2206

*Anderson Wm L, lab, h 1227 E Harrison
Anderson Wm M (Jessie), clk A C L, h 1912 North A
Anderson Wm S (Sparta), sec to Netherlands consul, h 1112 Florida av
*Andes Camps (Constant), cigarmkr, h 626 Chestnut, WT
Andrade M J, r Y M C A
Andrea Loverde, shoemkr Hillsboro Shoe Hospital
Andres Michael (Mattie), b 3405 Nebraska av
Andres Porta (Angela), waiter, h 1127 10th av
Andreu George P (Ada), cigarmkr, h 1411 Morgan
Andreu Katie A, b 710 Florida av
Andreu Theodosia (wid John P), h 710 Florida av
Andreu Ethel B Mrs, h 2211 Florida av
Andrew John B (Cecelia), cigarmkr, h 103 E Euclid av
Andrew Peter (Mercedes), cigarmkr, h 1518 12th av
Andrew Wm A, cigarmkr, b 103 E Euclid av
*Andrews Allen, fireman, b 1106 Nebraska av
Andrews Chadbourne A (Katherine), phys 604 Citizens Bank bldg, h 702 Bungalow Terrace, HP
*Andrews Edward (m), yardman, 901 S Orleans av
Andrews Everett M (Viola), cigarmkr, h s s Sligh av 1 w of Nebraska av, SH

Tampa Furniture Co.
713-715 Florida Ave. **Phone 2154**

Andrews E Robert, wireman Pen Tel Co, b Sligh av and Livingston av
Andrews George W (Carrie), slsmn Simms Realty Co, h 202 Hyde Park pl
ANDREWS GUY A (Frances D; Andrews & Williams), Attorneys-at-Law 403-404 American Natl Bank Bldg, Tel 2214, h 209 S Howard av, Tel 72-988
Andrews Harley P, cigarmkr, b 2908 Central av
*Andrews James (m), lab, h 607 Cass
Andrews Julia (wid W M), h 2512 10th
Andrews Lemen F (Carrie B), h 5210 Seminole av, SH
Andrews Mary E (wid Charles W), h 2908 Central av
*Andrews Nathan (m), lab, b 1411 Central av
*Andrews Wm, porter, b 1006 Nassau
ANDREWS & WILLIAMS (G A Andrews, J E Williams), Attorneys-at-Law 403-404 American National Bank Bldg, Tel 2214
Andrez Espenza, stripper, b 730 LaSalle, WT

FLOWERS
TAMPA FLORAL COMPANY
ANTON FIEHE, Proprietor
2606-2612 8th Ave. Telephone 2896

Taylor's Drug Store "The Best Always"
THE NEAREST DRUG STORE WE WILL SEND IT
602 Franklin St. Phone 2691

Andrez Frank, h 730 LaSalle, WT
Andrez Gilelmira, b 730 LaSalle, WT
Andrieu Frank (Beatrice), clk, h 1908 Nebraska av
Andrikos Peter, clk G Moutos, b 213 Franklin
Andul Enrique (Isabella), cigarmkr, h 913 7th av
Anello Charles, cigarmkr, b 1920 5th av
Anello Joseph P, clk, b 2105 21st
Anello Pietro (Ninfa), pedler, h 2105 21st
Anello Vito (Sagona), pedler, h 2103 21st
Angel Jack (Lillie), electn, b 407 S Nebraska av
Angele Edwin C (Luis), cigarmkr, h 926 Palmetto, WT
Angelo Emilie, stripper, b 926 Palmetto, WT
Angelides James, hat clnr 905 Franklin, b same
Angelo Antonio (Paula), cigarmkr, h 2210 11th av
Angelo Vincente (Rosa), baker, h 1805 9th av
Angulo Delia Mrs, cigarmkr, b Hotel Almo
Angus Maggie (wid George), b 1117 Chestnut, WT
Anido Mariano (Anido & Castro), h 1512 9th av
Anido & Castro (Mariano Anido, Nicolas Castro), laundry 1512 9th av
Animated Ad Service (R A Wackerman), 410½ Franklin
Anjette Avello (Marianna), butcher, h 912 Walnut, WT

COAL STEAM DOMESTIC BLACKSMITH **Tampa Coal Company**
PHONE 4645
HENDRY and KNIGHT TERMINALS

Ansley Claude T (Julia B), pres and treas Ansley Lbr Co, h 804 DeLeon
Ansley Donald D, sec Ansley Lbr Co, r 408 Grand Central av
Ansley Lumber Co, C T Ansley pres and treas, D D Ansley sec, 508 Citizens Bank bldg
Antela John (America), cigarmkr, h 214 Main, WT
Anthony Annie, nurse, h 103 Platt
Antinari Paulo (Antinari & Cacciatore), res New York
Antinari & Cacciatore (P Antinari, A Cacciatore), grocers 2002 9th av
Antinori Andrea (Josephine), cigarmkr, b 2913 17th
Antinori Ignacio (Angelina), clk G Leto, b 1911 9th av
Antinori James, sec, h 1911 9th av
Antinori Lotte, cigarmkr, h 2009 10th av
Anton Catalina, b 1215 15th av
Anton Nathan B (Evelyn), plmbr Shea-Holmes, h Sulphur Spgs
Antonio John (Teresa), cigarmkr, b 709 Pine, WT
Antonio Oscar, cigarmkr, b 910½ 5th av

MAILING LIST SERVICE
Trade Lists of every description and for any purpose compiled from latest data obtainable, insuring the highest possible degree of completeness and accuracy
R. L. POLK & Co. New York : Chicago : Jacksonville : Birmingham

Polk's Publications Over 100 City Directories
GAZETTEERS AND BUSINESS DIRECTORIES OF MANY STATES, MEDICAL REGISTER AND DIRECTORY OF NORTH AMERICA, DENTAL REGISTER AND DIRECTORY OF THE UNITED STATES AND CANADA, MILLERS', LUMBER AND REAL ESTATE DIRECTORIES, AND

Hodge & Sherman
Awnings and Sleeping Porch Curtains Made to Order
802-804 Florida Ave. Phone 3424

Antore Stefan (Mary), cigarmkr, h 823 Spruce, WT
Antuono Albert M, hatter 7 Court Arcade, b 908 Grand Central av
Antuono Florentino M (May; Elk Tonsorial), h 206 Magnolia av
Antuono Frederick M, fireman V M Antuono, b 1004 Grand Central av
Antuono John M, bkpr V M Antuono, h Port Tampa
Antuono Julia, b 908 Grand Central av
Antuono Lawrence M (Theresa), propr Hillsboro Barber Shop, h 908 Grand Central av
Antuono Mary, b 1004 Grand Central av
Antuono Val M (Jennie), cigars 200 Lafayette, h 1004 Grand Central av
Antuono Viola, b 206 Magnolia av, HP
*Aparicio Manjie (m), cigarmkr, h 929 5th av
Apgar Charles H, clk Maas Bros, b 801 Madsen
Apgar Ruth Mrs, clk, h 801 Madsen
Apitch Max (Matilda), cigarpkr, h 1045 9th av
Apley Margaret (wid L C), h 1206 Florida av
Apose Tomas (Lilly), cigarmkr, h 839 Spruce, WT
Appenzellar R E, r Y M C A
Apperson Jacob A (Annie), dftsmn Hillsborough Lbr Co, h 711 S Brevard av
*Appleton James (m), lab, h 418 Madison al
*Applewhite George (m), lab, b 333 LaSalle, WT
Applewhite Robert E (Nettie I) h s s Buffalo av 1 w Maine
Aprilla Joseph (Tabre), cigarmkr, h 2709 22d
Aragon Elvira Mrs, b 841 Ponce DeLeon, WT
Aramburu Andrico (Epifania), barber, h 735 Ponce DeLeon, WT
Arango Adelaide (wid Manuel), h 2107 Nebraska av
Arango Felipe, appr, b 732 Arch, WT
Arango Francisco (Celia), pres Francisco Arango & Co, h 2008 Morgan
Arango Francisco & Co, Francisco Arango pres, Jose Villazon v-pres, Ricardo M Cabarrouy sec, cigar mfrs 2112 15th
Arango Henry (Virginia; Arango & Co), h 1810 18th
Arango Leonidas, packer, b 2107 Nebraska av
Arango Manuel, cigarmkr, b 2102½ 15th
*Arango Nicolo (Gussie), cigarmkr, h 1905 10th av
Arango Novesco (Vidolina), cigarmkr, h 1513 19th
Arango Pedro (Constant), cigarmkr, h 732 Arch, WT
Arango Roberto, cigarmkr, b 2102½ 15th
Arango Romona, butler 2201 Nebraska av

Southern Lumber & Supply Co.
Wholesale and Retail Dealers in
ROUGH AND DRESSED PINE AND CYPRESS
PHONE 3104 FOOT OF TYLER STREET

Fenole Chemical Co.
Complete Line Toilet Papers, Paper Towels. Drinking Cups, Etc with Serving Devices
1546 FRANKLIN ST. :: :: :: :: PHONE 3625

Hillsboro Shoe Hospital
Phone 2750
Opposite Strand Theatre

Arango Wladimiro, packer, b 2107 Nebraska av
Arango Zoraida, b 2107 Nebraska av
Arango & Co (Henry Arango), tailors 1810 18th
Aras John, appr, b 715 Laurel, WT
Aras Peter (Candida), cigarmkr, h 715 Laurel, W T
Arawon Josephine, h 2203½ 23d
Arbata James (Mary), cigarmkr, h 3107 17th
Arbisi Caspare (Teresa), driver, h 2017 10th av
Arbour Frederick C, com trav Roesch Paper Co
*Arbrez America, h 2201 22d
Arbuckle Bros, A R McRae div mgr, whol coffee 603 Ashley
Arcadio Milian (Caridad), cigarmkr, h 811 Chestnut, WT
Arce Antonio (Maria), cigarmkr, h 1910 12th av
Arce Hermeregildo (Maria), cigarmkr, h 924 11th av
Archenbald Isaac (Mary J), clk, h Oak Park
Arche Bernardo A (Ethel), stonectr Turner M & G Co, h 1212 13th av
Archer Charles W (Arlie), chauf, h 809 Washington
*Archia John (m), lab, h 934 7th av
*Archie Maleitha (wid), lndrs, h 1531 Blanche
Arco Marie Luisa, tchr V M Ybor sch, res RD No 1
Arcos Armado (Maria), cigarmkr, h 2906 Pansy
Acros Manuel, restaurant 1821 12th av, h same
Arcuri Benedetti (Felipa), cigarmkr, h 1515 Francis av, WT
Arcuri Domenico (Felicia; Gonzalez & Arcuri), grocer Francis av and Pine, h 1515 Francis av, WT
Arcuri Nicoli (Giovanna; J Russo & Co), h 1818 5th av
Arcuro Guiseppa, h 1924 4th av
Ardeas Armando, cigarmkr, b 816 Conrad, WT
Ardeas Arsinio, cigarmkr, b 816 Conrad, WT
Ardeas Jesus, cigarmkr, b 816 Conrad, WT
Ardeas Jose (Victoria), cigarmkr, h 816 Conrad, WT
*Ardis Sybil, lndrs, b 1516 Ashley
Ardizon Philip (Josephine), cigarmkr, h 2312 11th av
Ardoline Rafael (Caroline), contr, h 2503 5th av
Arduengo Antonio (Maria), cigarmkr, h 1402 12th av
Arduengo Benancio (Ramona), clk, h 2309 12th
Arduengo Caroline, b 1603 Tampa
Arduengo Jose (Maria), cigarmkr, h 1217 12th av
Arduengo Leon (Josephine), cigar pkr, b 1603 Tampa
Arduengo Lorry, clk, b 1603 Tampa
Arduengo Rosa, cigar bander, b 1603 Tampa
Aregoncilla Felipe (Fiales C), cigarmkr, h 2324 4th av
Arenal Gustavo (Angela), cigarmkr, h 722 Cypress

B. MARION REED
Funeral Director and Embalmer
1007 Florida Ave., cor. Harrison St. Phone 4747

Arenas Alexandro, coffee, b 1407 Armenia av, WT
Arenas Angel, cigarmkr, b 1407 Armenia av, WT
Arenas Francisco (Virginia), h 1407 Armenia av, WT
Arenas Natalie, cigar binder, b 1407 Armenia av, WT
Arensibia Leonora, b 2706 Owens
Arencibia Pedro (Mercedes), cigarmkr, h 1318 10th av
Areno Francisco, cigarmkr, r 2601 26th, PB
Aresio Aurelio (Josefa), cigarmkr, h 626 Cherry, WT
Arey Elmer, clk, b 2011 Bowen
Arey Jenita (wid G M), h 2011 Bowen
Argereau Peter (George Stamu & Co), b 1507 Morgan
Argintar Max (Annie), pawnbroker 1420 7th av, h 914 11th av
Arguelles Antonio, cigarmkr, b 2020 13th av
Arguelles Facundo P (Isabel; Arguelles, Lopez & Bro), h 400 E Palm av
Arguelles Jesus (Herminia), h 24th, PB
Arguelles Jose (Marcelina), cigarmkr, h 828 Conrad, WT
Arguelles Jose, cigarmkr, b 2020 13th av
Arguelles, Lopez & Bro (F P Arguelles, Celestino Lopez), cigar mfrs 21st cor 15th av

ICE TAMPA ICE COMPANY ICE
(SOUTHERN ICE CO. Successor)
818 ZACK STREET

Arguelles Manuel (Ceferina), watchman, h 810 Ivy, WT
Arguelles Marcelina, b 1406 10th av
Arguelles Marcelino M (Carmen), propr Hotel Vegetariano, 1406 10th av
Arguelles Nieves, cigarmkr, b 810 Ivy, WT
Arguelles Rudolph, cigarmkr, h 307½ E Palm av
Arguelles & Co, Jose Garcia pres, C J Huber sec, cigar mfrs 219½ Franklin
Arguila Pedro (Madelina), cigarmkr, h 822 Conrad, WT
Arguisano Angel (Rose), cigarmkr, h 906 Cypress, WT
Arias Antonio (Paula), cigarmkr, h 137 Main, WT
Arias Aurelio, cigarmkr, b 2020 13th av
Arais Jose, cigarmkr, h 1405 14th av
Arias Valentin, cigarmkr, b 2512 14th
Aripeka Saw Mills, J F Weissinger treas, 809 Citizens Bank bldg
Arisa Geraldo (Esperance), cigarmkr, h Gordon, PB
Aristudes Toborino, cigarmkr, h 1910 Armenia av, WT
Arkebauer Byron T (Julia), eng T E Co, h 205 S Albany av

A. E. MEEKS WOOD
OAK WOOD
PINE WOOD
ROLLER WOOD
TELEPHONE 3535
12th Street and 4th Avenue

Florida Office
604½ Franklin St.
TAMPA
JOHN BAKER, JR.
"TEXACO" Asphalts, Road Oils and Bituminous Products
ASPHA-BRIC
Telephone 2914

L. E. KNIGHT, President
H. J. WATROUS, Manager
A. J. KNIGHT, Vice-President
WM. M. EVANS, Treasurer
HENDRY & KNIGHT CO.
REAL ESTATE AND RENTAL AGENTS
TELEPHONE 2144
315 1-2 FRANKLIN STREET

Arline Grover C, fire dept sta No 1, r same
ARLINGTON HOTEL, Mrs J D Rushing Propr 1219½ Franklin, Tel 2264
Armas Alberto (Catalina), cigarmkr, h 814 Spruce, WT
Armas Armado (Cristina), cigarmkr, h 2705 19th
Armas Clara (wid Anselmo), b 808 E Oak av
Armas De Filiberto (Sara), cigarmkr, h 2218 13th
Armayor Augustin (Inez; Armayor & Co), mgr Latin-American Laundry, h 2812 12th
Armayor Toribio, mgr Armayor & Co, h 1407½ 8th av
Armayor Vincenzo, lab, h 1914 10th av
ARMAYOR & CO (Augustin Armayor), Coffee Roasters 1807 15th, Tel 3121
Armengol Alfredo (Mary L), clk Eli Witt Cigar Co, h 1606 Morgan
Armengol Alfredo jr, clk, b 1606 Morgan
Armengol Argelia, b 1606 Morgan
Armengol Hilda, student, b 1606 Morgan
Armengol Ofilia, b 1606 Morgan
Armentero Manuel (Maria), cigarmkr, h 1411 13th av
*Armentero Mary L, cook, h 710 Chestnut, WT
*Armentero Perico, cigarmkr, r 1308 Highland av

BAKER & HOLMES CO.
Wholesale and Retail Building Materials
PHONE 4427
Tack and Hillsborough Sts

Armijo Juanita (wid Jacinto), b 3609 Arlington av
Armistead James B (Georgiana T), slsmn Knight & Wall, h 506 Azeele
Armistead Mattie F, slsldy Maas Bros, r 309 Grand Central av
Armour George, driver Am Laundry
Armour James E (Olivia), boxmkr, h 1015 19th av
Armour H Samuel, solr White Star Laundry, r 710½ Franklin
Armour & Co, J B Byron mgr, whol meats 614 Ashley
*Armster John (m), cooper, h 1107 Madison
*Armstrong Frank (m), lab, h 944 8th av
Armstrong Frank A (Elizabeth), mgr Shapiro Photo Co, h 607½ Franklin
Armstrong Harry, clk, b 106 E Euclid av
Armstrong Henry C (Gulf Electric Co), b Hotel Almo
*Armstrong James, cook 709 S Delaware av
Armstrong Jerome B (Harriet), h 214 Cedar av
Armstrong Louise, b 214 Cedar av

Star Cleaning Co., Inc. Phone 3215 | CORNER CASS AND TAMPA STREETS
Not A Pressing Club, But A Fully Equipped Plant

Polk's Publications
GAZETTEERS AND BUSINESS DIRECTORIES OF MANY STATES, MEDICAL REGISTER AND DIRECTORY OF NORTH AMERICA, DENTAL REGISTER AND DIRECTORY OF THE UNITED STATES AND CANADA, MILLERS', LUMBER AND REAL ESTATE DIRECTORIES, AND
Over 100 City Directories

KING'S DRUG STORE
515 FRANKLIN ST. PHONES 4077 AND 4057
P. B. KING, Manager Open All Night.
A Good Place for the Sick, Hungry and Thirsty.

Don't Forget Our New Store—King's Red Cross Pharmacy
Michigan, cor. Highland Ave.
Phone 3296

Armstrong Luy (wid John), b 106 E Euclid av
Armtsrong Orah, tchr Cuesta schools, b 214 Cedar
*Armwood J Henry (m), fireman, h n s 26th av 2 e of 28th
*Armwood Walter A (m), drugs 1308 Central av, h 903 E Kay
*Arnao Joseph (m), cigarmkr, h 608 Arch, WT
Arnau Sarah E Mrs, furn rms 901½ Franklin, h same
Arniella Manuel, cigarmkr, b 2511 13th
Arniella Teresa, cigarmkr, b 2511 13th
Arnold Campbell E (Minnie), collr, h 609 E Michigan av
Arnold Charles A (Minnie L), police, h 2902 12th
Arnold James A (Kate), electn, h 1907 Florida av.
Arnold Lillian Mrs, boxmkr, b 3114 8th av
Arnold Maggie Mrs, boxmkr, b Mrs Elizabeth Fisher
Arnold Marcie R, candy mkr, b 2211 Highland av
Arnold Samuel J (Media), b 2211 Highland av
Arnold Thomas, sawyer, b 1907 Florida av
Aronovitz Herman (Rose), dry goods 1704 7th av, h same
Aronovitz Manuel, clk, b 1704 7th av
Arorzenna Felis (Maria), cigarmkr, h 1911½ 12th av
Arreguz Jose (Barmen), cigarmkr, h 1616 11th av
Arrojo Henry (Herminia), cigarmkr, h 602 E 7th av
Arrojo Jose (Pilar), restaurant 1412 8th av, h 1410 same
ART STONE CO, A L Smith Propr, 303 W Woodlawn av, Tel 72-806
Artaga Baldomera, b 1034 9th av
Arteaga Luis (Celia), cigarmkr, h 3502 9th av
Artegas Jose (Amelia), cigarmkr, h 1019 Cypress, WT
*Arthur David, lab, r 633 Green, WT
*Arthur Preston, barber, r 1303 Orange
*Arthur Wm (m), plumber, h 108 Roberts
Artiaza Emilie, cigarmkr, b 1116 Laurel, WT
Artiaza Georgio, cigarmkr, b 1116 Laurel, WT
Artiaza Thomas (Caridad), cigarmkr, h 1116 Laurel, WT
Artibee Warren A (Myrtle), ticket agt Union sta, h Maple av, PB
Artigas Loreto, cigarmkr, b 812 Grace, WT
Artigas Ralph (Leila), cigarmkr, h 812 Grace, WT
Ascanio Sebastin, reader, r 1008 Garcia av
Ascuro Francisco (Josefa), cigarmkr, h 2019 11th av
*Ash Alfred, lab, r 1408 Fig
*Ash Burnett, lab, b 705 Tyler
*Ash Sarah, hair dresser, b 123 Green, WT
Ashard J Agnes Mrs, clk Maas Bros, b 4117 Beulah av
Ashbrook Frank M, driver Standard Oil Co, b 814 Lake
Ashbrook Johnnie L (wid J N), b 406½ DeLeon

THOMPSON ELECTRIC CO.
102-104 W. Lafayette St.
Phone 2706
ELECTRICAL SUPPLIES
CONTRACTORS

Chero-Cola
RESTFUL!
HEALTHFUL!!
DELIGHTFUL!!!

TAMPA GROCERY CO. Main Store 1705 16th St. Telephone 4691
MICHIGAN AVE. BRANCH Telephone 4693
HYDE PARK BRANCH Telephone 4695
Wholesale and Retail

BLUMBERG BROS. SMART FOOTWEAR 504 FRANKLIN STREET

Ashby Otha W (Myrtle), clk Bellamy-Jones, h 801 Madison
*Ashley Alfred, cigarmkr, r 930 5th av
Ashley Amelia Mrs, r 2414 7th av
Ashley Gilbert, b 601 Cleveland, HP
*Ashley Gracie (wid), lndrs, h 922 5th av
*Ashley Mary J, cook, h 928½ 6th av
Askew Augustus (Margaret), florist 209 S Willow av, h same
Askew Margaret Mrs, fruits 2 Court Arcade, h 209 S Willow av
Askew Thomas E, b Bay Shore blvd
Associate Reformed Presbyterian Church, 2305 Tampa
ASSOCIATED CHARITIES, Jean R van Julsingha Blinck Supt, Office Hours 8 to 10 a m and 12 to 2 p m Daily Except Sunday, 803 Florida av, Tel 4224
Atchley James D (Pearl), police WT, h n e cor 18th and 20th av
Atha Wm V (Harriet C), h 4013 Central av
Athanasaw Hattie Mrs, b 506 E Frances av
Athanasaw Nicholas, lab, b 506 E Frances av
*Atkins George (m), lab, h 1205 E Scott
Atkins John, electn, b 905½ Franklin
*Atkins Letitia, lndrs, h 503 E Fortune
*Atkins Ora, dom, rms 905 19th av, WT
*Atkins Rachel (wid), lndrs, h 1513 Lamar av
Atkinson Thomas H (Susie M), lino opr Tribune, h 2015 S Fermont av
Atkinson Walter E (Ruby), with Carnes' Quick Tire Service, h 212 Cedar av
Atlanta, Birmingham & Atlantic R R, George M Holden com agt, J E Longworth sol frt agt, 416½ Ashley
Atlanta Hotel, J Rodriguez & Co proprs, 2101 Howard av, WT
Atlanta Restaurant (J Rodriguez & Co), 2107 Howard av, WT
ATLANTIC COAST LINE RAILROAD CO, J G Kirkland Div Pass Agt, Y R Beazley Trav Pass Agt, J W Pratt City Pass and Ticket Agt, 311 Twiggs, Hillsboro Hotel, Tel 3232
ATLANTIC COAST LINE RAILROAD CO (Freight Office), D E Freeman Genl Agt, Tel 3503, W H Phillips Frt Agt, Lafayette n w cor Ashley, Tels 3030, 3122 and 4315

Hillsborough Lumber Co.
YELLOW PINE LUMBER MOULDINGS
SASH, DOORS AND WINDOWS
Office and Yard Cor. 22d & 6th Av Phone 4613
Factory and Yard 19th Av & Cypress St. Phone 4647

Atlantic Coast Line R R Co, W Crown agt Ybor City, pass and frt depot 19th and 6th av
Atlantic, Okeechobee & Gulf Ry Co, 410½ Franklin
Atlantic & Gulf Insurance Co, W D Clayton supt, 311½ Zack
ATLAS MILLS (of Boston Mass), Fenole Chemical Co Agents, Sanitary Paper Products, Toilet Papers, Paper Towels, Drinking Cups, Paper Napkins, Food Wrappers and Devices for Toilet Paper, 1546 Franklin, Tel 3625
Atwater John M, r 1206 Florida av
Atwell Lula, mach opr Am Lndry, b 2310 10th
Atwood Walter W (Nettie P), mach, h 4711 Nebraska av
Auelle Jesus, cigarmkr, b 1406 10th av
Augusti Rafael (Sarah), clk G Ferlita, h 1131½ 9th av
Augustine Eva, b 106 E Ross av
Augustine Lewis S, dentist 308 Curry bldg, h 106 E Ross av
Augustine Samuel (Sabina), h 106 E Ross av
Augusto Augustine, cigarmkr, b 714 Grace, WT
Augusto Jose (Estella), cigarmkr, h 714 Grace, WT
Auli Raul, cigarmkr, b 2310 15th

DOWNING MFG. CO. Mill and Yard 1617 Fuller Street PHONE 4414
Manufacturers and Dealers In
Lumber, Screens, Window and Door Frames
Novelty and Cabinet Work, Mouldings and All Kinds of Interior Finish

Auli Sorai (Caridad), cigarmkr, h 2310 15th
Aulick Charles F (Fannie), contr, h 309 E Park av
Aulick Edward (Helena L), carp, h 2611 21st av
Austin Alexander C (Mary), checker, h 2415 15th av
Austin David H (Aileen), cashr M E Gillett & Son, h 716 S Oregon av
Austin Frances, student, b 1402 Morgan
Austin Frank A, student, h 1402 Morgan
Austin Henry L, patternmkr, h 1402 Morgan
Austin Henry S, student, b 504 Morgan
Austin Innice H (wid J A), h 1402 Morgan
*Austin Jacob, lab, h 1515 Platt
Austin John D (Lula B), h 504 Morgan
*Austin Mamie, cook, r 118 S Oregon av
Austin Margaret E, music tchr, b 1402 Morgan
Austhin Marie L, bkpr S W Allen Dental Co, b 504 Morgan
*Austin Mary (wid), dom, h 507 E Scott
*Austin Minnie, h 2203 22d
*Austin Robert, porter, b 308 S Oregon av

TIRES
MOODY & RUTISHAUSER
"KNIGHT" AND "BLACKSTONE" TIRES
6000 Miles VULCANIZING--RETREADING 3500 Miles
201 Franklin St., opp. "Times" Bld'g. Phone 4725

SHIFLEY METAL WORKS
MANUFACTURERS CORNICE AND SKYLIGHTS
1006 Tampa St. :: :: :: Phone 2080

Automatic Card Co, B L Robinson mgr, 202 Zack
Automatic Piano Co, J J Riggs mgr, 1317 Franklin
AUTOMOBILE INS CO OF HARTFORD, Lowry & Prince Agts, 405 Am Natl Bank Bldg
Avalina Vieno (Pilar), cigarmkr, h 916 Walnut, WT
*Avalo Felix (m), cigarmkr, h 1802 10th
Avalo Jose P (Irene), confr 613 Polk, h same
Avant Oscar, car repr, h Desoto Park, PB
Avant Thomas O, car repr S A L, h Palmetto Beach
Avant W Ashley (Annie H), dept mgr Hillsborough Lbr Co, h 305 Jefferson
*Arazorza Lucas, cigarmkr, b 1416 20th av, WT
Aveilhe Eugenia L (wid L S), h 708 Jackson
Aveilhe M Onie, trimmer Maas Bros, b 708 Jackson
Avellanal Jose R (Concepcion), pres Liborio Cigar Co, v-pres Latin-American Bank and phys 1402 7th av, h 2201 Nebraska av
Avent Mary E Mrs, b 1302½ Florida av
Averill Eugene F (Sarah J), h 901 Ella Mae av
Averill Wm M (Clara), pres Am Publishing Co, h Ballast Point

J. C. McKAY & SON FIRE, LIFE, ACCIDENT, AUTOMOBILE, MARINE INSURANCE.—BONDS
907-8 Citizens Bank Bldg Phone 2588

Averill Wm M (Euphemia), real est, h 524 S Nebraska av
*Avery Lena (wid), lndrs, h 908 Highland av
Avery & Owen Co The, C P Ufford pres, S B Owen sec-treas, whol produce 307 Water
Avgia Antonio (Rosa), reader, r 1098 Riverside av
Avila Santiago (Theresa), carp, b 1715 17th av
*Aviles Eusebio (Maria), cigarmkr, h 1414 8th av
Aviles John D (Frances), bkpr Salvadore Rodriguez Inc, h 608 E Buffalo av
Aviles Matilda M, b 2207 Ola av
Avin Jose (Angela), cigarmkr, h 1116 Ponce DeLeon, WT
Avin Ramona, stripper, h 1116 Ponce DeLeon, WT
Aviro Jose (Hastia), cigarmkr, h 2309 15th
*Avolo Francisco (m), cigarmkr, h 1011 10th
Axtel Oliver N (Lou), civ eng, h 608 Grand Central av
Ayala Alberto (Encarnacion), cigarmkr, b 1405 11th av
Ayala Amado (Maria), cigarmkr, h 802 Ivy, WT
Ayala Ana, stripper, b 1025 13th av
Ayala Apolinar (Celia), cigarmkr, h 1611 9th av

W. R. FULLER | **Sewer Pipe, Brick Cement, Rock, Sand, Lime, Etc.**
408 Zack St. **Phone 2207**

Ayala Armando F (Emma N), solr T E Co, h 3801 Tampa
Ayala Dahlia, opr Pen Tel Co, b 1514 Morgan
Ayala Frederico, cigarmkr, h 1405 11th av
Ayala Gabriel F (Sarah), slsmn Bentley-Gray, h 5506 Central av, SH
Ayala Louise, bkpr Pen Tel Co, b 1514 Morgan
Ayala Manuel (Anna), cigarmkr, h 1025 13th av
Ayala Maria, stripper, b 1908 17th
Ayala Nelson, student, b 1514 Morgan
Ayala Oscar (Katie), cigarmkr, h 1902 19th
AYALA OSCAR A (Helen S), Mgr Jefferson Standard Life Insurance Co of Greensboro N C, 609-610 Citizens Bank Bldg, Tel 3106, h 5609 Miami av, S H, Tel 72-821
Ayala Rafael, cigarmkr, b 1908 17th
Ayala Roland (Anna), cigarmkr, h 502 E Kay
Ayers John D (Alda), meat ctr, h 414 E Michigan av
*Ayers Wm, barber Frye & Mears, h RFD No 2
Ayra Manuel (Angela), grocer 2102 13th, h same
Ayres Charles W (Viola), bricklyr, h 802 Madison
Ayres J Clarence (Clara), ins, h 128 Grace, WT
*Aytch Susie, lndrs, h 912 Nasasu
Azaceta Luis, contr 1516 8th av, b 2307 12th
*Azande Tomas (m), cigarmkr, h 724 Chestnut, WT
Azcano Colono (Maria), foreman Salvadore Rodriguez Inc, h 1605 22d
Azcano Cristobal (Marie), lab, h 2214 Park, PB
Azcano Sylvano (Leonora), shoemkr, h 1605 22d

B

Baake Peter M, clk, b P R May
Baamonde Juan (Manuela), furniture 1718 7th av, h Thrace n w cor 22d, PB
Babbitt G Frank (Victoria), bkpr McGucken & Hyer, h Palma Ceia Park
Babbitt Jennie, b 119 Plant av
Babcock Harold L, clk J R Mickler, b 315 E Henderson av
Babcock Lillian E (wid Samuel W), h 809 Madsen, SH
Babcock Sadie (wid C E), dressmkr, h 315 E Henderson av
Babona Juana, b 1811 11th av
Bacarella Domenico (Viventa), cigarmkr, h 1911 6th av
Bachman Frank J (Effie G), chauf Am Lndy, h n s Gray av 3 w of Central av, SH
Bacholdt Albert (May), barber, h 807 Madison
Backus John (Marie), clk J L Cone, h 3904 Ashley
*Backus Sarah, h 1603 Jefferson

"Your Credit Is Good"
1011-1013 Franklin St.
At Rhodes-Pearce-Mahoney Furniture Company's Store

E.W. PARKER
404-408 Curry Bldg. Phone 2004
GENERAL CONTRACTOR

AMERICAN LAUNDRY
And Dry Cleaning Co.
D. P. Towne, Mgr.
HARRISON STREET
COR. TAMPA STREET
PHONE 4-3-2-1

Bacon Joseph I (Augusta), carp, h 915 Selma av
*Bacon Wm (m), lab, h 2907 27th
Bada Feliciano, cigarmkr, b 1208 11th av
Bada John (Josephine), cigarmkr, h 615 E Oak av
Baden Isaac B (Ola; I B Baden & Co), h 4202 Pendleton
BADEN I B & CO (Isaac B Baden), Loans, 2 Bruen & Webb Bldg, Tel 2980
Badez Cera (Balen), cigarmkr, h 607 Main, WT
*Badger Donnie (m), lab, h 807 Short Emery
*Badger Effie, lndrs, h 1306 Morgan
*Badger Norman (m), lab, h 1611 Jefferson
Badgley Paul, b 112 S Fremont av
Badia Dolores Mrs, b 2101 13th
Badia Frank (Erina), cigarmkr, h 2101 13th
Badia Lewis (Rabona), cigarmkr, h 841 Pine, WT
Badillo Herminio (Pilar), cigarmkr, h 1307 Armenia av WT
Bado Manuel (Elvira), cigarmkr, h 643 Main, WT
Baggarly Howell D (Ola), opr Postal Tel, h 206 E Michigan av
Baggett Holden (May), clk Sou Exp Co, h n s 10th av 3 e of 38th
Baggott James E (Lydia), h 541 E Henderson av
Baggott Lillian, tch Henry Mitchell School, b 541 E Henderson av
Baggs David S, mach, b 2905 Charles
Baggs Harris W, b 2905 Charles
Baggs Jennie E, b 2905 Charles
Baggs Lucy A (wid Wm A), h 2905 Charles
Bagley Cecil R (Theodora), slsmn Pierce Electric Co, b 207 S Franklin
Bagley Charles H, dentist, b H A Bagley
Bagley Daniel S (Marie), billiards 1217 Franklin, h 106 W Amelia av
Bagley Henry A (Emily N), h w s Pearl 1 s of Citrus
Bagley Herman N, b H A Bagley
*Bagley Morton, porter, b 1113½ E Scott
Baguley Harry G (Katie), h 3612 Arlington av
Bahrt Carl W (Luddie), pilot, h 113 Hyde Park pl
Bailey Alice, nurse Gordon Keller Hospital
*Bailey Annie, lndrs, h 1223 8th av
Bailey Arthur C (Eva), adv solr Tribune, h 114 S Boulevard
*Bailey Arthur J (m), cook, h 106 E Scott
Bailey Chester P (Ethel), bricklyr, h 520 S Jefferson
Bailey Cora Mrs, dressmkr 914½ Franklin, h 1523 same

The LAWRENCE DRUG STORES For Your Prescriptions
COTTER'S Phone 2616 --- ECONOMICAL Phone 2657 --- COURT SQUARE Phone 2619

Bailey Dallas M (Annie), subscription mgr Fla Growers Pub Co, h 1223 Chestnut, WT
Bailey Edward, driver, b Wm Ceijas
Bailey Elvin G (Elvira), mtrmn, h Sulphur Spgs
Bailey Frank, eng, r 520 S Nebraska av
Bailey George P, driver Natl Biscuit Co, r 1002 Lafayette
Bailey Henry P (Irma), atty 504½ Franklin, h 2816 Elmore av
*Bailey James (m), driver, h 906 Governor
*Bailey Jennie, lndrs, h 1307 Morgan
*Bailey John (m), collr, h 1502 Osceola, HP
*Bailey John (m), lab, h 1210 Nebraska av
*Bailey Joseph (m), chauf, h 1104 E Kay
*Bailey Joseph L (m), lab, h 821 Short Emery
*Bailey Lucy, h 1036 Newcomb av
Bailey Nellie B (wid Clyde), h 520 S Nebraska av
BAILEY NELSON B (Elva), Sec and Treas Manatee River Land Co, Real Estate 4-5 Warner Bldg, 100½ Lafayette, Tel 2405, h 1723 Watrous av, H P, Tel 71-397
*Bailey Peter, lab, b 1032 Newcomb av
*Bailey Rachel, lndrs, h 1310 Marion

T. W. RAMSEY LUMBER, SHINGLES LATHS, MILL and SHOP WORK OF ALL KINDS HOUSE BUILDERS SUPPLIES
6th Av, 17th to 18th Telephone 3826

*Bailey Robert (m), driver, h 1006 Roosevelt
Bailey Roy D, asst foreman Times, h 507 Madison
*Bailey Samuel, lab, h 930 5th av
*Bailey Sib (m), lab, h 919 8th av
BAILEY THE CLOTHIER, W D Bailey Propr, Clothing, Extra Value Suits and Hats, 209 Lafayette, Tel 2838
Bailey Wm D (Tallulah), propr Bailey the Clothier, h 800 DeLeon
Bailey Wm J (Ida M), h 802 Twiggs
Bain George F, agt Met Life, r 2804 Central av
Bair James A (Frances A), mgr Tampa Exchange Mills, h 309 E Henderson av
Baird Elmer B, b 108 E Ross av
Baird Santiago (Irene), h 108 E Ross av
Baker Abner G (Caldonia B), h 1508 Luna Park, HP
Baker Andrew F (Lilly), cigarmkr, b 909 Palmetto, WT
*Baker Anthony, porter, b 310 S Oregon av
*Baker Anthony (m), farmer, h Horatio n e cor S Dakota

CLAUDE R. PARK CO.
ALL KINDS OF INSURANCE
Phone 4561 Bank of Commerce Bldg. P. O. Box 1078

Coca-Cola
TRY IT
Tampa Coca-Cola Bottling Co. Phone 579

Beckwith & Warren Co.
REAL ESTATE AND LOANS
LOANS A SPECIALTY
City Realty, Timber Lands and Orange Groves
FIRST NATIONAL BANK BUILDING

Baker Aurelia (wid Arthur), music tchr, b 101 E Frances
BAKER BROS, Nathan Rosenblatt Mgr, Meats, Groceries and Delicatessen 1004-1006 Franklin, Tel 3746
*Baker Byas, r 1201 Pennsylvania av
Baker Charles (Eva), r 1305 Florida av
*Baker Charles, lab, b 1412 Governor
*Baker Clarence (m), lab, h 813 W 10th av, WT
Baker Edith S, b S T Baker
*Baker Edward, lab, b 1030½ Newcomb av
Baker Edward H (May), mgr Merchants Protective Assn, h 105 E Tyler
*Baker Ella, nurse, h 1516 Blanche
*Baker George (m), carp, b 1410 Jefferson
*Baker George (m), lab, b 1518 Lamar av
*Baker George (m), lab, h 1206 Riverside av
*Baker Henderson (m), lab, h e s Maine 2 s of Jersey
*Baker Henry, lab, h 204 S Nebraska av
Baker Herschel, farmer, b A C Hall
*Baker James (m), clk h 1208 E Estelle
Baker James E (Ruth), lino opr Times, h 608½ S Newport
*Baker James H (m), carp, h 1224 E Scott

214 Citizens Bank Building

Phone 2535

Baker James M (Celeste), real est 305 Am Natl Bank bldg, h 238 Plant av
BAKER JOHN JR, George Fuchs Mgr, Asphalt Road Oils, Bituminous Products and Paving Brick, 604½ Franklin, Tel 2914
BAKER MARK, Propr and Mngr Hillsboro Shoe Hospital, r 607 Twiggs
Baker Martha (wid W J), b 238 Plant av
*Baker Matthew, lab, r 1206 Spring
Baker Maud E, steno Tampa Abs & Title Ins Co, h 905 11th av
Baker Norris C, mgr Reliable Seed Co, h box 291 R D 2
*Baker Reuben (m), lab, h 1 S Jefferson
*Baker Samuel (m), driver, h 1525 Orange
Baker Samuel (Lillie), mach, b 506 Cass
Baker Samuel O, butcher, b S T Baker
Baker Samuel T (Mattie B), h s s Osborne av 2 w of 12th
Baker Theodore C, foreman city, r 108 Cardy
Baker Walter, auto mach, b 914 Florida av

1216 FRANKLIN ST.
V. FICCIO, MERCHANT TAILOR
for Ladies and Gents Prices Reasonable---Work Guaranteed
We have a Cleaning and Pressing Establishment We Call For and Deliver Work
PHONE 3983

PHONE 4336 | P. F. LYONS | 301 Franklin St.
Electrical Contracting and Supplies

*Baker Wm (m), cigarmkr, h 1014 8th av
BAKER & HOLMES CO, Greene F Cannon Mgr, Building Material, Hay and Grain, cor Zack and Hillsborough River, Tel 4427
Balado Juan, cook, r 1601½ 7th av
Balanca Antonio, cigarmkr, h 1617 8th av
Balberde Eladio (Mercedes), cigarmkr, h 1212 14th av
Balbin Benigno, b 1509 Florida av
Balbin Ceferino (Viola; Balbin Stamp & Seal Co), h 1505 Morrison av
Balbin Miguel (Manuela), h 303 E Palm av
Balbin Olegario (Augustina), cigarmkr, h 721 St Joseph WT
Balbin Pelaya, cigarmkr, b 3008 Armenia av WT
Balbin Stamp & Seal Co (C Balbin), 702 Tampa
Balbon Ramon (Luisa), cigarmkr, h 2421 Clark, PB
Balbona Josefa, b 1811 11th av
Balbona Tomas, tchr, h 1811 11th av
Balbontin Batista M (Maggie; Grand Orient Package Exch), h 1010 9th av

GLYDE GLENN Co. PHONE 4296
SPECIAL DESIGNING & PRINTING PLATES

Balbontin Batiste jr (Virginia), h 925 7th av
Balceda Ramon (Mercedes), cigarmkr, h 1717 8th av
Balciro John (Lucrecia), cigarmkr, h 1811 Francis av WT
Balcom Edward T (Sylvia P), mgr L Balcom, h Ballast Point
Balcom Luke, hardware 103 Franklin, h Ballast Point
Baldera Jose (Justa), cigarmkr, h 709 Cherry WT
Baldes Almando (Mary), cigarmkr, h 210 Division
Balsero Becente (Ysabel), cigarmkr, h 626 Laurel, WT
Baldi Luciano (Provenza), cigarmkr, h 1805 15th av
Baldon Earle C (Edith), inspr Natl Cash Register, h Cleveland PB
Baldrick May P (wid Louis T), steno Am Natl Bank, h 212 Platt
Baldrick Rebecca S (wid J J), h 210 Platt
Balds Rogele (Morama), clk, h 1707 Mitchell
Baldwin Ida, steno, b 1806 Nebraska av
Baldwin Maude Mrs, clk J S Twomey, h 506 Madison
Baldwin Robert E, phys 502 Curry Bldg, h 220 Hyde Park av
*Baldwin Wm C (m), packer, h 1515 Pierce

Tampa Electric Company
814 TAMPA ST. LIGHT, HEAT AND POWER

SOUTHERN MERCANTILE AGENCY
32 Bank of Commerce Building Phone 71-218
MEMBER AMERICAN COLLECTION SERVICE
Collections Anywhere ON COMMISSION
Credit Reports Detailed and Discreet

KING'S DRUG STORE
515 FRANKLIN ST. PHONES 4077 AND 4057
P. B. KING, Manager Open All Night.
A Good Place for the Sick, Hungry and Thirsty.

Don't Forget Our New Store — King's Red Cross Pharmacy
Michigan, cor. Highland Ave.
Phone 3296

OWEN-COTTER JEWELRY CO.
609 FRANKLIN STREET
PHONE 4324
TAMPA, FLORIDA
DEALERS IN DIAMONDS, GOLD AND SILVER JEWELRY
WATCHES, CLOCKS, CUT GLASS
AND ART BRASS GOODS, HAND PAINTED CHINA
FINE REPAIR WORK

Balendonck Armand, tchr Sou Conservatory of Music, b 208 Grand Central av
Balido Remigio (Carmen), cigarmkr, b 2412 18th
Balint Gabriel, tailor Wm Kruse, r 1421 Florida av
*Balkley Henry (m), lab, h 110 Grace, WT
*Balkley Maggie, h 110 Grace WT
Ball Charles E (Julia), pres Ball Grocery Co; v-pres Bank of Commerce, h 250 Hyde Park av
Ball Fred W (Marion G), mgr Ball Grocery Co, h 405 East
BALL GROCERY CO, C E Ball Pres, F W Ball Mgr, 503 Franklin, Tel 2611
*Ball Lewis, porter, r 1029 E Constant
Balladare Carrie, cigarmkr, b 1127 Lasalle, WT
Balladare Frank, cigarmkr, h 1127 Lasalle WT
Balladare Mary, cigarmkr, b 1127 Lasalle, WT
Balladare Selina, steno, b 1127 Lasalle WT
Ballard Alexander B (Jessie L), h 201 Platt
*Ballard Elliot, lab, b 323 Laurel, WT
Ballard Grace, nurse, r 199 Cardy
Ballard Josephine A, b 201 Platt
*Ballard Lewis (m), lab, r 1014 E Constant
Ballard Maurice, b 201 Platt
*Ballard Richard, bottler, b 1006 6th av
*Ballard Tula, lndrs, b 323 Laurel WT
Ballard W Hugh, b 909 Marion
Ballast Point Park, Bay Shore blvd
Ballestero Antonia Mrs, b 1611 11th av
Ballina Franco (Valencia), cigarmkr, b 1109 LaSalle, WT
Ballina Francesa, cigarmkr, b 1109 Lasalle WT
Ballina Malias (Dolores), cigarmkr, h 107 Laurel
Balljo Carmen, bander, b 1121 10th av
Ballomino Adolfo (Carmen), cigarmkr, h 1804½ 8th av
Balmaceda Mary (wid Luis), h 2305 16th
Balsamo Guitano (Josephina), cigarmkr, h 2107 9th av
Balseiro Andrea, selector, b 833 Ponce DeLeon WT
Balsero Becente (Ysabel), cigarmkr, h 626 Laurel, WT
Balsero Marcelino (Matilda), cigarmkr, b 803 La Salle
Baltalino Antonio (Frances), cigarmkr, h 1713 E Michigan av
Baltimore Shoe Store (Louis Gordon), 1201 Franklin
Baltimore Supply Co, C A Sheppard mgr, house furnishings 704 Tampa
Balveda Jose (Donna), cigarmkr, h 2018 10th av
Balz Carlos, cigarmkr, h 1410 11th av
*Balz Gonzalo (m), cigarmkr, h 1308 Highland av

Jay E. Bigham & Co. | **Auditors and Public Accountants**
418-419 Citizens Bank Bldg. Phone 2206

Balzed Amalino (Mary), cigarmkr, h 544 Spruce WT
Bambard Helen (wid Richard A), b 320 S Delaware av
Bamlea Pedro (Juana), cigarmkr, h 746 Cherry, WT
BANK OF COMMERCE, J M Harvey Pres, C E Ball Vice Pres, S C De Garmo Cashr, O P Cowart Asst Cashr, Franklin s w cor Tyler, Tel 3313
Bank of Commerce Building, 914½ Franklin
BANK OF WEST TAMPA, A C Clewis Pres, R T Cullen Cashr, Main s e cor Howard av, WT, Tel 61018
Bank of West Tampa Building, Main s e cor Howard WT
BANK OF YBOR CITY, Louis A Bize Pres, Philip F Licata Vice Pres, Hunter Henderson Cashr, George V Booker Asst Cashr, 1702 7th av, Tel 4234
*Bank Samuel (m), lab, h 1111 Highland av
*Banks Arthur (m; Vearance & Banks), h 305 Spring
*Banks Arthur, lab, b 801 Morgan
*Banks Charles (m), lab, h 1017 4th av
*Banks Charlotte (wid), lndrs, h 1301 Maryland av
*Banks Katherine, lndrs, h 273 Chestnut WT

Tampa Furniture Co.
713-715 Florida Ave. **Phone 2154**

*Banks Lonnie (m), lab, h 217 S Orleans av
*Banks Louisa (wid), h 801 Morgan
Banks Sallie L (wid Jessie M), b 305 W Kentucky av
*Bann Lee, lab, b 1003 W 10th av, WT
*Bann Pearlenna, lndrs, h 1003 W 10th av, WT
*Bannister Horace (m), lab, h s s 30th av 1 e of 28th
Banta Winner, sub carrier P O, b 805 Ashley
*Baptist Alfred, porter, b 932 7th av
Baptist Italian Mission Kindergarten, 917 Oak WT
*Baptiste Alfred, porter, b 932 7th av
*Barado Eduardo (m), cigarmkr, b 1213 8th av
Barbary Hipolito (Fernanda), cigarmkr, h 1003 Conrad WT
Barbary Hipolito jr, cigarmkr, b 1003 Conrad WT
Barbeira Domingo, cook, 22d n e cor Park, PB
*Barber Annie (wid), lndrs, h 1512 Lamar av
*Barber Benjamin (m), clk, h 905 Whiting
Barber Callie D, bicycle repr 2024 7th av, b same
Barber Corran, b 204 S Boulevard

FLOWERS
TAMPA FLORAL COMPANY
ANTON FIEHE, Proprietor
2606-2612 8th Ave. Telephone 2896

TAYLOR'S DRUG STORE "THE BEST ALWAYS" WILL SEND IT
THE Rexall STORE
602 FRANKLIN ST. Phone 2691

Barber Doney Mrs, b 1006½ Franklin
Barber Edward J, fanner, h Palm Ceia Springs
Barber George R, clk T E Co, h 204 S Boulevard
Barber Julia (wid B G), h 1129 Ivy WT
Barber Leslie R (Etta I), reprmn Cons Typewriter Co, h 209 E Palmetto av
Barber Omar W, U S storekpr, r 305 Grand Central av
*Barber Wm (m), driver, b 903 W 10th av WT
Barber Wm W, slsmn I Maas, r 1514 Florida av
Barbera Jennie, stripper, h Cleveland PB
Barbery Fernando (Catalina), cigarpkr, h 638 Green, WT
Barbier Josephine, cigarmkr, b 119 Roberts
Barbier Raymond, cigarmkr, b E J Barbier
Barbier Sabatina (Juanina), cigarmkr, h 116 Roberts
Barda Rafael (Carolina), cigarmkr, h 2608 19th
Barbo Pasquale (Rosalia), cigarmkr, h 2011 10th av
Barbolla Gerardo (Naza), cigarmkr, h 2308 16th
Barbon Felix M (Mary), dairy Ridge av s e cor Carolina h same
Barbon Louis (Alicia), b 2006 Bowen
Barbon Toney, driver, b F M Barbon
*Barbour Minnie (wid), lndrs, h 303 W Scott

COAL | STEAM DOMESTIC BLACKSMITH | Tampa Coal Company PHONE 4645 HENDRY and KNIGHT TERMINALS

Barburo Alfredo, clk J Diaz, h 1927 12th av
Barcellona Joseph (Annie), cigarmkr, b 2112 Mitchell
Barcellona Josephine (wid Rosario), h 2112 Mitchell
Barcelo Julio (Rosa), cigarmkr, h 1808 17th
Barcena Estevan (Clotilde), cigarmkr, h 1420 13th av
Barcia Geronimo, asst sec Centro Asturiano Club, h 1816 12th av
Barcia Luis (Carola; Barcia & Pijuero), h 2511 15th
Barcia & Piquero (Lewis Barcia, Ramon Piquero), coffee roasters 1905 14th
Barclay John (Mary C), carp, h 519 S Melville av
Barco Alston A (Maude), b 810 North A
*Barco Laura, h 810 Central av
Bardales Manuel (Eucarma), tailor 1907 12th av
Bardales Maria, clk M Bardales, b 1907 12th av
Bardin Charles N (Jessie A), printer Times, h 210 S Edison av
Bardio Jose (Herita), cigarmkr, h 1812 11th av
Bardo Inez, cigarmkr, h 1310 Francis av WT

WE CAN FURNISH YOU
ANY DIRECTORY PUBLISHED
in the World at Publisher's Price. Same Day Order is Received
R. L. Polk & Co.
PUBLISHERS
Jacksonville, Birmingham, Detroit, New York

Hodge & Sherman
BRENLIN WINDOW SHADES "Really Shade"
802-804 Florida Ave. Phone 3424

Bardo Vincenzo (Francesca), shoemkr, h 1918 5th av
*Barefield Joseph (m), lab, h w s 21st 1 s of 27th av
Bargesser Thomas E (Georgie), eng, r 1001 Lafayette
Bargon Andrew (Nora), cigarmkr, h 820 Spruce WT
Bargon Oscar (Antonia), cigarmkr, h 1216 9th av
Barhydt Giles B, fisherman, b 1043 Laurel WT
Barhydt Thomas L, fisherman, h 1043 Laurel WT
Barios Oscar (Isabel), cigarmkr, h Palmetto Beach
Barja Antonio (Maria), clk Centro Asturiano Sanatorium, h 212 W Keys av
*Barker Lance, lab, r 907 Highland av
Barker M Sumpter (Ethel; Barker & Tully; St. Louis Shoe Co), res Port Tampa
*Barker Samuel, lab, h 907 Highland av
Barker Thomas J (Estella W), cond T E Co, h 3811 Arlington av
BARKER & TULLY (M S Barker), Shoes and Men's Furnishings, 1110 Franklin, Tel 4125
Barkley Abe J, cigarmkr, b Avalado Venago
Barkley D Bennett (Louise), bkpr Clyde Glenn Co, h 105 Gilchrist av
Barkley Jesse G, v-pres and mgr The Cameron & Barkley Co, h 707 Swann av
Barksdale Henry A (May), grocer 103 E Fortune, h 2802 Central av
Barlletto Felipe (Angelina), lab, h 1805 8th av
Barnard Elizabeth (wid Grant), sec to Postmaster, h 107 Platt
Barnard Harrison H, clk Exchange Natl Bank, b 405 E Palm av
Barnard Nettie H (wid C B), h 405 E Palm av
Barnard W C, U S storekpr, r 608 S Newport av
Barnes Allie, slsmn Swift & Co, r Merchants Hotel
*Barnes Alonzo, porter, r 509 E Harrison
Barnes Blanche D, steno A C L, b 1809 North A
*Barnes Charles, lab, h 915 Gladstone av
Barnes Claud A (Sadie), cook, h 2713½ Florida av
*Barnes Edward, lab, b 1111 Nassau
*Barnes Edward (m), lab, h 1244 India
Barnes Florence M, steno Fla Citrus Ex, b 211 Lee
Barnes George, sign pntr, b Arlington Hotel
Barnes George L (Mayme), slsmn H F Vatterlin, h 807 Lafayette
Barnes Hattie L, clk, b J L Barnes
Barnes Irene Mrs, h 1809 North A
*Barnes James, lab, r 1203 Nassau

Southern Lumber & Supply Co.
Wholesale and Retail Dealers In
ROUGH AND DRESSED PINE AND CYPRESS
PHONE 3104 FOOT OF TYLER STREET

Fenole Chemical Co.
Manufacturers Insecticides, Disinfectants, Floor Oils, Sweeping Compounds, Liquid Soap
1546 FRANKLIN ST. PHONE 3625

Hillsboro Shoe Hospital
Phone 2750
Opposite Strand Theatre

Barnes John A (Dovelle), phys 515½ Franklin, h 3618 Nebraska av
Barnes John D (Mabel), mgr Majestic Hotel, h same
Barnes John L (Everlina A), carp, h w s 36th 3 n 10th av
*Barnes Joseph (m), lather, h 1203 Nassau
Barnes Levi A (Mary), foremn Tripure Water Co, b 1010
*Barnes Rosa, lndrs, h 1205 E Constant
*Barnes Teresa, dom, b 1115 Nassau
Barnett Calvin H (Janie E), tug boat capt 103 S Water, h s s Persimmon av 4 w of Walcraft av
Barnett Ella (wid W F), r 304 E Oak av
Barnett Elliott W (Velma), lieut fire dept, h Elmwood av PB
Barnett Robert J (Mary), b 3409 Nebraska av
Barnhart Addah, agt, b 101 E Frances av
Barnhart Wm N (Lila F), slsmn, h 3702 Arlington av
Barntrager John, finisher Rhodes-Pearce-Mahoney, r 3907 Ashley
Barnum Juliet (wid Henry), bds 844 S Delaware av
Baromen Ida (wid Albert; Oriental Fish Market), h 1201 7th av
Baron John, h 116 Hyde Park pl
Baron Mary D, b 116 Hyde Park pl
Barone Antony, cigarmkr, b 2011 Cleveland av WT
Barone Barto, cigarmkr, h 1816 8th av
Barone Henry (Rosalie), pedler, h w s 30th 1 n of 22d av
Barone Ignazio (Louisa M), lab, h 1806 8th av
Barone John (Carrie), cigarmkr, h 1619½ Central av
Barone Serafina (Millsaris), cigarmkr, h 2011 Cleveland av WT
Baroni Antonio (Viola), lab, h 1001 12th av
Baroni Pietro (Nicolina), h 1717 9th av
Baronne Aramete (Angelia), h 306 W Fortune
*Barons Barney (m), lab, h 914 6th av
*Baroso Alfonso, cigarmkr, h 1202 Riverside av
Barosso Gustavo (Anita), cigarmkr, b 1515 19th
Barosso Joseph (Consuela), cigarmkr, h 1515 19th
Barr Clarence (Minnie), cigarmkr, h 1617 Lozano av
Barquero Miguel (Margaret), baker, h 2303 7th av
Barranco Clara R (wid F J), h Bay Shore blvd
Barriciro Augustine (Isabella), cigarmkr, h 1506 14th av
Barriciro Maria, b 1506 14th av
Barredo Angelica, cigarmkr, b 219 Laurel
Barredo Estrella, cigarmkr, b 219 Laurel
Barredo Theodore (Arminia), pntr, h 219 Laurel

B. MARION REED
Funeral Director and Embalmer
1007 Florida Ave., cor. Harrison St. **Phone 4747**

Barrentine George W (Helen E), clk, h s s 25th av 2 e of 34th
Barrera America (wid Henry), b 1529 Main WT
Barrera Annie L, b 529 Main, WT
Barrera Armando, cigarmkr, b 529 Main, WT
Barrera Bettie, cigarmkr, h 641 Main, WT
Barrera Ralph (Carmen), cigarmkr, h 259 Main, WT
Barret Walter S (Nellie), real est 1011 Citizens Bank bldg, h 806 S Orleans av
Barretta Manuel (Amelia), cigarmkr, h 2017 8th av
Barrego Jose M (Rufina), cigarmkr, h 1713 12th av
Barri Baldomero (Concepcion), music tchr, h 1912 Bowen
Barria Eladio, cigarmkr, r 1008 Garcia av
Barriere Alfredo (Jennie), cigarmkr, h 1604 Armenia av WT
Barrington Annie N, steno Tribune, b R D Orton
Barrington John (Sallie), packer, r 924½ Twiggs
Barrington Wm E, chuaf Saunders Transfer Co, b Buckeye Hotel
Barrington Wm J (Lillie) h 2905 7th av
Barrios Frederick, appr Tampa Chair & Table Co
Barrios Fredo (Antonia), cigarmkr, h 825 Aileen, WT

ICE TAMPA ICE COMPANY ICE
(SOUTHERN ICE CO. Successor)
818 ZACK STREET

Barrios Jesus, cigarmkr, b 829 Aileen WT
Barritt James A, b 2004 Florida av
Barritt James D, slsmn, b 2004 Florida av
Barritt Wm J (Blanche), mgr Tampa Dairy Co, h 2004 Florida av
Barron Eula, clk, b 2910 Charles
Barro Jose, cigarmkr, b 638 Spruce WT
Barron Wm D (Alice), sawyer, h 2910 Charles
*Barrone Alfred (m), cigarmkr, h 917 7th av
Barros Jose, cigarmkr, r 1811½ 14th
Barrow James S (Lizzie), sawyer, h n s Buffalo av 2 e of 15th
Barrow John G (Ethel), money clk Sou Exp Co, h 915 Bay av
Barrow John J (Mattie), carp, h 2710 Elmore av
Barry Clifford K (Mattie), paperhanger, h Sulphur Spgs
Barry James E (Lillian), boxmkr, h n s 16th av 2 e of 30th
Barry Katherine, b Ballast Point Park
Barry M H, real est, b Hotel Almo

A. E. MEEKS WOOD
OAK WOOD
PINE WOOD
ROLLER WOOD
TELEPHONE 3535
12th Street and 4th Avenue

FLORIDA OFFICE
604½ Franklin St.
TAMPA
JOHN BAKER, JR.
'TEXACO' Asphalts, Road Oils and Bituminous Products
ASPHA-BRIC
Telephone 2914

L. E. KNIGHT, President
H. J. WATROUS, Manager
A. J. KNIGHT, Vice-President
WM. M. EVANS, Treasurer

HENDRY & KNIGHT CO.

REAL ESTATE AND RENTAL AGENTS

TELEPHONE 2144 315 1-2 FRANKLIN STREET

Barse Fred W (Rosa), grocer 810 E 7th av, h 808 same
Barsena Angel, cigarmkr, h 714 Ponce De Leon WT
Barss Edward C (Dixie Plumbing Co), b 1709 Lamar av
Bartello Felipe (Joana), h 2011 10th av
Barth Gustav (Katharina), truss mfr 721 Florida av, h 801 Lake av
Bartholin Francis A (Henrietta), furn rms 104½ Lafayette
Bartholomew Camilla (wid Albert), h 105 E Park av
BARTHOLOMEW GEORGE A (Addie), City Electrician City Hall, h 107 E Ross av
Bartholomew Lemuel A, supt Bates-Hudnall-Jetton Co, r Elks Club
Bartholomew Susie A (wid Albert), b 107 E Ross av
Bartlett Charles (Florence), asst city tax assessor, h 811 W Michigan av
Bartlett Charles W (Maria; Franco Drug Co), phys 1514 7th av, h 508 E Oak av
Bartlett George W (Alline), coml agt Clyde, Mallory, Southern and Gulf & Sou SS Cos, h 2904 N Jefferson
*Bartlett Georgie, cook 1101 Bay Shore Boulevard

BAKER & HOLMES CO.

Wholesale and Retail Building Materials

PHONE 4427 Zack and Hillsborough River

Bartlett Joseph R (Lottie), cigarmkr, h n s Plymouth 1 w of Nebraska av
Bartlett Olive O Mrs, steno, b 108 Crescent pl
Bartlett Wm R (Annie A), inspr City Pure Food Dept, h 410 E Oak av
Bartlett W Carl (Leslie), mach, b 2211 Highland av
*Bartley Julia, nurse Clara Frye Hospital
*Bartley Oscar B Rev (m), h 909 Lemon al
*Bartley Wm O Rev (m), pastor Bowman A M E Ch, h 210 N Oregon av
Bartolotti George (Josephina), dairyman, h 2918 Ybor av
Barton Daisey, asst bkpr Am Sup Co, b 344 Lime
Barty Wm L (Amelia), lab, h w s 12th av 1 w 40th
Bas Ramon, h 2005 Mitchell
*Basa Jose (m), lab, h 302 Green, WT
Basalocia Antonio (Sycia), lab, h 2209 15th
Basalocia Losia, b 2209 15th
*Bascese Bernetta, cigarmkr, h 1416 20th av WT
*Bascese Blanche, lndrs, b 1416 20th av, WT
Basco Lilia, h 1713 5th av

WHITE ★ LAUNDRY
L. H. HALE
C. C. BURNS
H. T. RICHARDS
202-208 CASS STREET PHONE 2343

Polk's Publications
GAZETTEERS AND BUSINESS DIRECTORIES OF MANY STATES, MEDICAL REGISTER AND DIRECTORY OF NORTH AMERICA, DENTAL REGISTER AND DIRECTORY OF THE UNITED STATES AND CANADA, MILLERS', LUMBER AND REAL ESTATE DIRECTORIES, AND
Over 100 City Directories

KING'S DRUG STORE
515 FRANKLIN ST. PHONES 4077 AND 4057
P. B. KING, Manager Open All Night.
A Good Place for the Sick, Hungry and Thirsty.

Don't Forget Our New Store—King's Red Cross Pharmacy
Michigan, cor. Highland Ave. Phone 3296

Bashaw John, mach, b 1419 Florida av
Bashford Cuthbert A (Edith), sls mgr mill sup dept Knight & Wall, h 609 Bay HP
Baskin John H, clk Magnolia Pharmacy, h 112 E Emily
Baskin R Holmes, chauf City Transfer Co, r 508 Morgan
Baskin Wm H (Musa P), meat ctr, h 112 E Emily
Baslow Joseph B (Helen), mach Tampa Gas Co, h 4104 Pendleton av
Bass Addie, clk, b 1419 Florida av
Bass Annie Mrs, h s s Osborne av 2 e of 12th
*Bass Amanda, b 2910 16th
Bass George F (Lottie), meatctr P Grahn, h 1206 Florida av
Bass Gretchen, clk Pen Tel Co, b 4301 Central av
Bass Lonney L (Marion H), flgman, h e s 36th 1 n of 7th av
Bass Sallie G, b 4301 Central av
Bass Samuel, junk 2306 8th av, h same
*Bass Sylvester, lab, b 704 Cass
Bass Wm L (Eddie L), h 4301 Central av
Bass Wyatt, grocer 2704 Nebraska av
*Bassett Andrew (m), lab, h 1504 Highland av
*Bassett Bias (m), lab, h 934 3d av
*Bassett Eugene, porter, b 1112 Nebraska av
*Bassett Jennie, cook, h 934 3d av
Bassett John J (Rhoda), chauf, h 807 Zack
Bassett Wm E (Lillie), mach Tampa Water Wks Co, h 1711 Highland av
Bassette Amilio (Floreds), lab, h 1406 Lozano av
Bassford Amy P, steno Maas Bros, b 305 Parker
BASSFORD ASHER, City Building Inspector, h 305 Parker av
Bast Bertha M, clk, b 325 W West
Bast David E (Ida L), grocer 325 W West, h same
Bast Florida A, clk P Kirstein, b 325 W West
Bast George C, clk F A Snow, b 325 W West
Bastanao Harno C, pedler, h 1409 Spring
Bastian Francisco (Judia), cigarmkr, b 1714 12th av
Basulto Julio R (Antonina), cigarmkr, h 708 Palmetto WT
Batallio Rosa, b 1716 15th av
Bateman Richard D, clk Tribune, b 202 S Boulevard
Bates Amelia, boxmkr, b 2715 E Michigan av
Bates Annie, tchr V M Ybor School, b 208 N Albany
Bates Arnold, boxmkr, b 2715 E Michigan av
Bates Charity (wid Sam'l), h 2715 E Michigan av

THOMPSON ELECTRIC CO.
102-104 W. Lafayette St. Phone 2706
DISTRIBUTORS Lee Puncture Proof Tires

Chero-Cola RESTFUL! HEALTHFUL!! DELIGHTFUL!!!

TAMPA GROCERY CO. Main Store 1705 16th St. Telephone 4691
MICHIGAN AVE. BRANCH Telephone 4693
HYDE PARK BRANCH Telephone 4695
Wholesale and Retail

BLUMBERG BROS. SMART FOOTWEAR 504 FRANKLIN STREET

Bates Charles C (Susie), carp, h 208 N Albany av
*Bates Gus (m), lab, h s s 29th av 1 e of 26th
Bates-Hudnall-Jetton Co, J E Bates pres, J L Hudnall v-pres and sec, M M Jetton treas and genl mgr, planing mill 209 N Willow av
Bates James E (Ella), pres Bates-Hudnall-Jetton Co, h 409 Floribraska av
Bates J C Mrs, b 3007 Jefferson
BATES LEVI E (Stricker & Bates), b 406 Lafayette
Bates Lewis, boxmkr, b 2715 E Michigan av
Bates Lillian, b 409 Floribraska av
Bates Mildred, steno Fla Citrus Ex, h 409 Floribraska av
Bates Myrtle (wid Samuel D), b C L Jackson
Bates Thomas F (Emilia), contr, h 1917 Osceola, HP
Bates W E, mach hnd T W Ramsey
Batistia Jonio, pedler, b 1409 Spring
Battaglia Vincenzo, lab, h rr 1819 7th av
Battari Guilio (Delena), h 503 S Boulevard
Batterton Arnold J (Mary T), whol fish 103 S Water, h 311 S Boulevard
*Battles Frank, bellman, b 605 Cass
*Battles Wm (m), lab, h 1014 Spring
*Batton Pearle (m), caller, b 1221 E Kay
*Batton Robert B, clothes clnr 415 Polk, r same
Bauer Charles A, barber, b 607 Madison
Bauer Emil, carrier P O h 816 James
Baugh Ruth, tchr Thos Jackson School, b 3006 N Jefferson
Baugh Wm C (Margaret), bkpr, h 3006 Jefferson
Baughman Charles, clk Am Sup Co, r Orange Hotel
BAUGHMAN G NORMAN (Mary Pauline), Pres and Genl Mgr The American Supply Co and The G Norman Baughman Co, h 113 Magnolia av, Tel 2473
BAUGHMAN G NORMAN CO THE, G Norman Baughman Pres and Genl Mgr, Automobile Supply Jobbers, Operating American Supply Co, 610-620 Tampa cor Zack, Tel 2655
Baughman John E (Elizabeth V), ship clk Am Sup Co, h 713 Bungalow Terrace, HP
Baughman Joseph H (Anna), h 603½ S Newport av
Baumgartner Alfred, mach, b J L Baumgartner
Baumgartner Charles E (Lillian), cigarmkr, b J L Baumgartner
Baumgartner Emile, boxmkr, b J L Baumgartner

Hillsborough Lumber Co.
YELLOW PINE LUMBER MOULDINGS
SASH, DOORS AND WINDOWS
Office and Yard Cor. 22d & 6th Av. Phone 4613
Factory and Yard 19th Av & Cypress St. Phone 4647

Baumgartner Joseph L (Mary), farmer, h n s 7th av 1 e of 39th
Baumgartner Joseph L jr (Maggie), cigarmkr, b J L Baumgartner
Baumgartner Mary, steno Turner M & G Co, b J L Baumgartner
Baxley Aaron W (Mamie), h 2107 Osceola, HP
*Baxter Carrie (wid), lndrs, h 923 2d av
BAXTER MAXWELL, Attorney-at-Law 11 Hampton Blk, Tel 3854, r University Club 314 W Lafayette, H P, Res Tel 2539
Baxter Seymour B (Rose), steward L O O M, h 703 San Pedro, Palma Ceia Park
*Baxter Wm (m), lab, h 1613 Ashley
Baya Harry P (Jessie), atty 206 Curry bldg, h 710 Platt
*Baynard Emma, maid, h 825 Zack
Bayshore Development Co, H Guy Nickerson pres, S C Inman v-pres, 918 Citizens Bank bldg
Bayshore Realty Co, Charles M Knott receiver, 418 Am Natl Bank bldg
Bayus Joseph, mach, r 810½ Franklin

DOWNING MFG. CO. Mill and Yard 1617 Fuller Street PHONE 4414
Manufacturers and Dealers In
Lumber, Screens, Window and Door Frames
Novelty and Cabinet Work, Mouldings and All Kinds of Interior Finish

BAYVIEW BOWLING ALLEYS, Ray D Wakeley Propr, 309 Franklin, Tel 2326
BAY VIEW HOTEL, C H Jewett Propr, 208 Jackson, Tel 2671
Bay View Hotel and Cafe, 22d n e cor Park, PB
Baz Bienvenido, b 1508 15th av
Baz Domingo, cigarmkr, b 1508 15th av
Bazarte Formas (Maria), cigarmkr, h 2507 18th
Bazarte Pedro (Maria), cigarmkr, h 1905 16th
Bazarte Ramon (Inez), cigarmkr, h 1709 9th av
Beach Bert (Paulina), propr New Union Depot Hotel, h 862½ Zack
Beach Cleaning Co (S W Beach), 1314 Franklin
Beach George H (Ida), cabt mkr, h 1105 Grand Central av
Beach LuEtta, cash Hutto & Schoenborn, b 1105 Grand Central av
Beach Nick H (Iva), chauf, h 907 Lafayette
Beach Solomon W (Beach Cleaning Co), r 1314 Franklin

TIRES
MOODY & RUTISHAUSER
"KNIGHT" AND "BLACKSTONE" TIRES
6000 Miles VULCANIZING—RETREADING 3500 Miles
201 Franklin St., opp. "Times" Bld'g. Phone 4725

SHIFLEY METAL WORKS
TIN, TILE, SLATE AND GRAVEL ROOFING
1006 Tampa St., :: :: :: Phone 2080

Beach Sydney H (Irene), mgr Beach Cleaning Co, r 4403 N Nebraska av
Beagles Robert W (Aurelia), cigarmkr, h 2806 Morgan
Beal Charles, packer, r 813 Zack
Beall Allein, v-pres Perry Paint & Glass Co, res Vicksburg Miss
Bean Charles F (Augusta), clk R M S, h 506 E Park av
Bean Charles F jr (Thelma), switchman, b 506 E Park av
Bean Fred, clk C G & J L Burns, h 506 E Park av
Bean George W (Mabel C), agt James B Clow & Sons, h 822 S Rome av
Bean Helen, tchr Gary Sch, b 506 E Park av
Beasley Evelyn, b J T Beasley
*Beard Alfred (m), lab, h 1409 Highland av
*Beard Robert S, lab, h 1209 India
Bearrow David M (Florence), foreman McGucken & Hyer, h 803 Zack
*Beasley George, lab, b 1106 E Harrison
Beasley Jessie F, b J T Beasley
Beasley John A (Lelah), carp, h 418 Forest av
*Beasley John W (m), grocer 1101 E Scott, h 1106 E Harrison

J. C. McKAY & SON
907-8 Citizens Bank Bldg Phone 2588
FIRE, LIFE, ACCIDENT, AUTOMOBILE, MARINE INSURANCE.—BONDS

*Beasley John W jr, clk, b 1106 E Harrison
Beasley Joseph A, real est, b J T Beasley
Beasley Joseph T (Martha A), real est, h s s Harborview 1 w Bay Shore blvd
Beasley O L, cond S A L Ry, b Hillsboro Hotel
Beatty Dency, b 701 Zack
Beatty Lena J (wid I J), furn rms 701 Zack
*Beatty Richard, janitor, h 609 E Harrison
Beaty R Bunyan (Ethel), civ eng North Tampa Land Co, h 310 E Amelia av
Beauchamp Ella (wid LeRoy), h 811 Lake
Beauchamp James Z (Pearl), foreman, h Sulphur Springs
*Beauty Heights Development Co, A J Prince mgr, 1517 Central av
Beaux Travers J (Rhoda), slsmn Men's Fashion Shop, h 206 Cedar av
Beazley Youell R (Emma), trav pass agt A C L R R, h 220 Hyde Park av
Beccna Louis (Coha), cigarmkr, b 1611 15th av

WE CAN FURNISH YOU
Any Directory Published
In the World at Publisher's Price.
Same Day Order is Received

R. L. Polk & Co.
PUBLISHERS
Jacksonville, Birmingham, Detroit, New York

W. R. FULLER 408 Zack Street Phone - 2207
BRICK, Common and Pressed, LEHIGH PORTLAND CEMENT, FLORIDA CRUSHED ROCK

Beccna Juan (Carmen), cigarmkr, h 1611 15th av
Beck Ernest A (Margie), clk West Coast M O House, 219 Franklin
Beck Wm C, clk A T Smith, h 702 E Michigan av
Becker Joseph (Agnes), driver, h 2708 E Michigan av
Beckett Hortence Mrs, boxmkr, b 1610 Grand av
Beckett Morris, b 1610 Grand av
Becknell James B (Kittie), slsmn Barker & Tully, h 312 E Frances av
Beckwith L Beman (Barbara; Beckwith-Wilson Co), h 1719 Hills av
Beckwith Maurice G (Charmian), music tchr, b 609 North A
BECKWITH-RANGE JEWELRY CO, C E Range Pres, W H Beckwith Vice-Pres and Treas, Otto Lee Henderson Sec, 410 Franklin, Tel 4058
BECKWITH WM H (Lutie T; Beckwith & Warren Co; Beckwith-Wilson Co), Vice-Pres and Treas Beckwith-Range Jewelry Co, h Bay Shore Blvd, Tel 71698
BECKWITH-WILSON CO (L Beman and W H Beckwith and C S Wilson), Automobiles 502-504 Tampa, Tel 3071
BECKWITH W REYNOLDS, Vice-Pres and Mgr C W Greene Co, h Bay Shore Blvd
BECKWITH & WARREN CO (W H Beckwith, G C Warren, W D Whitaker), Real Estate and Loans, 1-2-3 First Natl Bank Bldg, Tel 2058
Bedell C W, slsmn Fla Beach Dev Co, h Haven Beach
*Bedell Katie, cook, h 608 E Kay
Bedingfield Beulah, student, b 5912 Central av, SH
Bedingfield James G (Minnie), asst mgr Tampa Dairy Co, h Tampa s w cor Hanna av
Bedingfield John A (Sula), pres Guarantee Life & Loan Co, h 5117 Central av, TH
Bedingfield Letus, carp, b 5912 Central av, SH
Bedingfield Solomon L G (Martha A), real est 311½ Zack, h 5912 Central av, SH
Beebe Helen, b 1709 Mitchell
Beebe Herbert M (Mary), bkpr, h 1709 Mitchell
Beech Cornelius (Tommie), h s s Chapin av 3 e of Hills av
Beech Harriet M, steno S G Turnbull, b Cornelius Beech
Beech Richard K, bkpr, b Cornelius Beech
Beeman Josie (wid Walter), h 911 Selma av

Rhodes-Pearce-Mahoney Furniture Co.
1011-1013 Franklin St. Tampa's Largest Retail Store

E.W. PARKER GENERAL CONTRACTOR
404-408 Curry Bldg. Phone 2004

AMERICAN LAUNDRY
And Dry Cleaning Co.
D. P. Towne, Mgr.
HARRISON STREET
COR. TAMPA STREET
PHONE 4-3-2-1

Beers Bertha M, clk D Cracowaner, b 3006 Massachusetts av
Beers John Rev (Maggie), h 3006 Massachusetts av
Beers Laura M, clk, b 3006 Massachusetts av
Beers Leslie M, tchr Gary School, b 3006 Massachusetts av
Bega Anizeto, cigarmkr, b Palmetto Beach
Beiro Jose (Mercedes), cigarmkr, h 1018 12th av
Beiro Manuel (Juana), cigarmkr, h 1311 13th av
Beis Ramon (Esperanza), real est, h 2706 Owens
Bejendo Batallio (Antonia), b 1716 15th av
Belande Angel, student, b 1018 22d av
Belamde Aurora (wid Julio), h 1018 22d av
Belamy Annie, b 824 Walnut, WT
Belanca Antonio (Jacquarina), cigarmkr, b 1804 10th av
Belasco Vatido (Malisca), cigarmkr, h 821 Nassau, WT
Belcher Frances, tchr Lee Sch, b 2102 Tampa
Belgau Christen J (Cecilia), pilot, h 851 S Dakota av
*Belisaire Mary, lndrs, h 417 Nassau, WT
Bell Adrian, b 1017 15th av
*Bell Alexander, clk, r 1220 E Estelle
Bell Burton L, chf clk S A L, b 504 Grand Central av
Bell Camille M, clk, b 1502 Morgan
*Bell Cora (wid), h 2112 Ola av
Bell David R (Laura), stripper, h 2805 22d
Bell Eliza A, h 437 Bell
*Bell Emma (wid), h 1415 Central av
Bell Ernest W, clk, h 1305 Spruce, WT
*Bell Esther, lndrs, h rear 907 2d av
Bell Frank (Mary), barber, r 913½ Florida av
Bell Franklin, b 212 Tyler
Bell Fred A (Helena), U S storekpr, h 1305 Spruce, WT
Bell George A (Linne), pntr, h 1017 13th av
Bell George H (Ida), electn, h 112 S Newport av
*Bell George H Rev, asst pastor St. Paul's A M E Ch, h 1107 Marion
Bell Harry T, dftsmn F J Kennard, b 609 Tampa
Bell High, cigarmkr, b 2805 22d
*Bell Isom (m), lab, h 1601 Platt
*Bell James, lab, b 1212 Newcomb av
*Bell John (m), lab, h cor Creswell av and Ball av
*Bell Lillie (wid), lndrs, h 904 Highland av
*Bell Louis (m), lab, h 1113 Highland av
*Bell Lula, lndrs, h 2805 19th
*Bell Mamie, lndrs, h 1113 Ashley
*Bell Norman, lab, b 1212 Newcomb av

The LAWRENCE DRUG STORES For Your Prescriptions
COTTER'S Phone 2616 --- ECONOMICAL Phone 2657 --- COURT SQUARE Phone 2619

*Bell Rose, lndrs, b 247 Green, WT
*Bell Sadie, lndrs, h 1322 Central av
*Bell Theresa, lndrs, h 1501 Blanche
*Bell Wm, lab, b 1212 Newcomb av
*Bellamy Charles (m), lab, h 313 S Orleans av
*Bellamy Cora, h 711 Cass
Bellamy Harry W (Bellamy-Jones Furniture Co), b 606 Madison
Bellamy-Jones Furniture Co (H W Bellamy, J L Yeats), 1319 Franklin
*Bellamy Morris, porter, h 1305 W 10th
*Bellamy Robert, lab, r 1029 E Constant
*Bellamy Sol (m), porter, b 1001 Pierce
Belleview The (Mrs B C Lindley), furn rms 1014½ Franklin
Bellmar Mitchell (Rosa), h 1609 Ashley
*Bello Emilio (m), cigarmkr, h 1715 9th av
Bello Justa Mrs, b 1903 16th
*Belman Charles, lab, h 313 S Orleans
Belmont Charles A (Cecelia), barber, h 2506 Tampa

T. W. RAMSEY
6th Av, 17th to 18th Telephone 3826
LUMBER, SHINGLES LATHS, MILL and SHOP WORK OF ALL KINDS HOUSE BUILDERS SUPPLIES

Belmont Claude C (Caroline), propr Merchants Hotel, h 201½ Franklin
Belos Jessica Mrs, slsldy Parisian Shop, h 401 Morgan
Belosa Henri (Maria), pedler, h n s Lasalle 2 w Armenia av, WT
*Belton English H, h 1518 Governor
*Belton George (m), eng, h 909 Cumberland
*Belton Jesse (m), lab, h 217 Maxwell av
Beltram George (Carmen), cigarmkr, h 1409 11th av
Beltram Gerardo, cigarmkr, b 1409 11th av
Beltram German, cigarmkr, b 1409 11th av
Beltram Horacio, cigarmkr, b 1409 11th av
Belyea Benjamin W, b H E Cooper
Bemis Sara J (wid A J), h 108 N Delaware av
Benavides Alberto (Anna M), cigarmkr, h 2221 2d av
Benavides E P (Luisa), grocer 1226 E Kay
*Benbow Hugh, presser, b 505 Lake
*Benbow Isaac, lab, h Lake 1 w of W Bay
*Benbow Nathan W (Benbow & Palmer), h Rober's pond
*Benbow Pearl, clk Benbow & Palmer, b Rober's pond

Coca-Cola
AT
Coffee Shops
Restaurants
Grocers

CLAUDE R. PARK CO.
ALL KINDS OF INSURANCE
Phone 4561 Bank of Commerce Bldg. P. O. Box 1078

Beckwith & Warren Co.
REAL ESTATE AND LOANS
LOANS A SPECIALTY
City Realty, Timber Lands and Orange Groves
FIRST NATIONAL BANK BUILDING

*Benbow & Palmer (N W Benbow, A E Palmer), meats 801 E Scott
Bencorna Jose M (Magdalena), cigarmkr, h 1116 Green, WT
Bendham Jack I (Esther), cigarmfr 1710 Nebraska av, h 315 E Henderson av
Bender Otto F (Margaret L), electn, h 3202 Tampa
*Benefield Mandy, cook, h 1115 Nebraska av
Benello Augustine, cigarmkr, b 1800 E Michigan av
Benello Jose, cigarmkr, b 1800 E Michigan av
Benevolent and Protective Order of Elks, H M Hunt sec, 413 Florida av
Benio Jose (Encarnacion), cigarmkr, h 2911 18th
Benitez Alfedo (Adolfina), cigarmkr, h 2013 Nebraska av
Benitez A T (Willie), cigarmkr, h 1312 12th av
Benitez Genero (Dulce), cigarmkr, h 2112 Armenia av, WT
Benitez George, cigarmkr, b 510 E Ross av
Benitez Leonardo (Blanca), cigarmkr, h 1002 12th av
Benitez Nicholas (Inez), cigarmkr, h 510 E Ross av
Benitez Pedro (Carmen), cigarmkr, h 808 LaSalle, WT
Benitez Ramon (Clotilde), clk, b 1318 11th av

214 Citizens Bank Building

Phone 2535

Benitez Roy (Maude), cigarmkr, h 2006 Taliaferro
Benitez Stella, b 510 E Ross av
Benitoa Jose (Josefa), tailor, h 804 E Frances av
Benitoa Jose jr (Juana), cigarmkr, b 804 E Frances av
Benitoa Manuel (Angelina), cigarmkr, h 1039 Main, WT
Benjamin Frank (Bertha), real est, h 1707 Roosevelt av, WT
Benjamin George H (Mamie), real est, h Tampa Bay Blvd nr Gomez av
Benjamin Holly, h 1108 Ponce DeLeon, WT
*Bennett Clarence, lab, h 1014 E Constant
*Bennett Clarence (m), lab, h 1012 E Constant
Bennett George R (Floriene), boilermkr, h 4010 Marguerite
Bennett George W (Sarah D), fisherman, h 36th s e cor 9th av
Bennett G S, r Y M C A
Bennett Iris L, clk P Kirstein, b 405 Washington
Bennett Jesse R (Mollie), carp, h 406 S Melville av
Bennett John, mtrmn, b 304 W Park av

1216 FRANKLIN ST. | V. FICCIO, MERCHANT TAILOR | PHONE 3983
for Ladies and Gents Prices Reasonable---Work Guaranteed
We have a Cleaning and Pressing Establishment We Call For and Deliver Work

P. F. LYONS PHONE 4336
301 Franklin St.
Fixtures, House Wiring Electrical Repairs

Bennett John L (Lula), collr J B Gray & Co, h 811 James
Bennett Joseph A, b 405 Washington
Bennett Leila F Mrs, h 405 Washington
Bennett Morris, student, b 948 7th av
Bennett Nathan J (Hallie), collr, h 404 S Melville av
Bennett Samuel (Eva), meats 948 7th av, h same
Bennett Van (Mabel), drayman, h 3204 8th av
Bennett Walter J (Roberta A), meteorologist U S Weather Bureau, h 825 S Boulevard
*Bennett Wm (m), lab, h 1206 Nebraska av
Bennett Wm H, carp, b G W Bennett
Bennett Wm R (Addie), h 3501 1st av
*Bennette Ida, lndrs, h 1246 E Constant
Benoit Oscar B (Jennie), baker, h 930 Oak, WT
*Benson Armenia (wid), h 1106 Nebraska av
*Benson James T (m), lab, h 1123 Armenia av, WT
Benson Oscar B (Maud R), carp, h 1203 24th av
*Bentio Joseph (m), cigarmkr, b 810 La Salle, WT
Bentley Frank (Nettie R), pres The Bentley-Gray Dry Goods Co, h 216 Cardy

CLYDE GLENN CO. PHOTO ENGRAVING STOVALL BUILDING PHONE 4296

Bentley Frank jr, student, b 216 Cardy
BENTLEY-GRAY DRY GOODS CO THE, Frank Bentley Pres, Hugh R Bentley Vice-Pres, James N Bryan Sec and Treas, Wholesale Dry Goods, 602-608 Tampa, Tel 4641
BENTLEY HUGH R, Vice-Pres Bentley-Gray Dry Goods Co, Treas Hendry-Knight-Griffin-Bentley Co, 15-17 Knight Bldg, Tels 2102 and 2104, b 216 Cardy, H P, Tel 4332
Bentley Hugh R, v-pres The Bentley-Gray Dry Goods Co, b 216 Cardy
BENTLEY LEE (Beulah), Mgr Savings Dept Citizens Bank, h 211 Cedar av
BENTLEY ROBERT W (Leona), Managing Editor Tribune, h 2610 North A, H P
Benton Edith, steno Davis & Webb, b 119 W Plymouth
Benton Wm A jr (Ruth S), city pass and tkt agt S A L Ry, h 412½ Cleveland av, HP
Benton Wm C (Mary), carp, h 119 W Plymouth
Beny Philip, h 1512 Spring

TAMPA ELECTRIC CO. Electric Motors, Fans, Irons, Heating and Cooking Apparatus, Etc.
814 TAMPA ST.

SOUTHERN MERCANTILE AGENCY
32 Bank of Commerce Building
MEMBER AMERICAN COLLECTION SERVICE
Phone 71-218
Collections Anywhere ON COMMISSION
Credit Reports Detailed and Discreet

KING'S DRUG STORE
515 FRANKLIN ST. PHONES 4077 AND 4057
P. B. KING, Manager Open All Night.
A Good Place for the Sick, Hungry and Thirsty.

Don't Forget Our New Store---King's Red Cross Pharmacy
Michigan, cor. Highland Ave.
Phone 3296

Benya Henry (Sani), tinner Eagle Roofing & Art Metal Metal Wks, h 704 E Michigan av
Berb Dora (wid Alfred), h 502 Washington
Berb Fred, boilermkr, b 502 Washington
Berdoz Gustav A (Corrine), carp, h 1505 Marion
Berg John A (Hattie), meter inspr T E Co, h 1212 18th av
Bergara Luis (Amparo), cigarmkr, h 1009 8th av
Berger see also Burger
Berger Bertha (wid August), b 302 Marion
Berger Ernest (Marie G), sec-treas and genl mgr Tampa-Cuba Cigar Co, h 249 Hyde Park av
Berger Joseph (Elizabeth), butcher, h s s N Henry av 1 w of Spring
Berger Lewis L, bkpr Tampa Water Wks Co, b Joseph Berger
Berger Oscar H, mgr Pittsburg Testing Laboratory, h 325 Lime
Bergh Gustavus G, slsmn W P McMillan, h 2008 Bowen
Berglund Alli, cook, 113 Magnolia av
Bergman Charles F, appr Tampa Foundry & Machine Co, h Sulphur Springs, RD 1
Bergman Elias M (Annie), dry goods 2006 7th av, h 1805 20th
Bergskjold Eric L (Lina), carp, h 1002 Grand Central av
Berkley Silas M, farmer, b J S Goss
Berkowitz Philip, clk M Leibovitz, b 1824½ 7th av
Berkowitz Wm, clk M Leibovitz, b 1824½ 7th av
Berkshire Claude E (Emma), orthodontist 404 Citizens Bank bldg, h 220 Hyde Park av
Berlin Margaret G (wid G F), clk Cons Gro Co, b 110 Plant av
Berlton Lewis W, carp, h Mrs Eva Hogstrome
Bermides Augustin (Maria), cigarmkr, h 1903 E Michigan av
Bermudez Emilia, stripper, b 1024 12th av
Bermudez Rafael (Enriquita), cigarmkr, h 1920 4th av
Bermudez Teodula I Mrs, cigarmkr, h 734 Chestnut, WT
Bernal Pauline, cigar bander, h 1513 12th av
Bernaldo Francisco (America), cigarmkr, h 2009 14th av
Bernard Henry H, r 1216½ Franklin
*Bernard Wm (m), lab, h 906 Walton
Bernardo Eduardo (Mercedes), reader, h 911 7th av
Bernardo Ramon (Amelia), grocer 901 N Boulevard,
Bernardo Vitoriano, r 2418 Park, PB
Berner Isaac (Bessie; Tampa Bag Co and Sou Tallow Co), h 2003 Florida av

OWEN-COTTER JEWELRY CO.
609 FRANKLIN STREET
PHONE 4324
TAMPA, FLORIDA
DEALERS IN DIAMONDS, JEWELS, GOLD AND SILVER
JEWELRY AND NOVELTIES, WATCHES, CLOCKS, CUT GLASS, HAND PAINTED CHINA AND LEATHER GOODS
FINE REPAIR WORK

Jay E. Bigham & Co. | **Auditors and Public Accountants**
418-419 Citizens Bank Bldg. Phone 2206

*Berney Joseph, lab, h 205 W Kay
Bernshouse Wm H (Miriam), chauf, h Sulphur Springs
Bernstein Harry (Harry-Micheals & Co), h 205 Hyde Park av
Bernstein Micheals (Harry-Micheals & Co), h 205 Hyde Park av
*Berny Edward, lab, b 1106 E Kay
*Bero Anthony (m), cigarmkr, h 1811 6th av
Beronda Rogelio (Regina), cigar picker, b 1705 13th av
Berrerra Rafael (Rosa), cigarmkr, h 1034 8th av
Berriman Bros (E C and M W), cigar mfrs 2311 18th
Berriman Edward C (Berriman Bros), res Chicago Ill
Berriman George W, mtrman, b 1039 9th av
Berriman Matthew W (Berriman Bros), res New York
*Berrin Joseph (m), cooper, h 202 Drew av
Berry Albert E (Nelle M), osteopath 514 Florida av, h 1902 Morgan
Berry Annie W (wid Wm J), b Bay Shore blvd
Berry Charles N (Libbie), night chief W U Tel Co, h 2916 Jefferson
Berry Earl D (Barbara), clk Baker Bros, h 109 Magnolia av

Tampa Furniture Co.
713-715 Florida Ave. **Phone 2154**

*Berry Edgar (m), driver, r 1013 E Constant
*Berry Eugene, lab, r 1013 E Constant
Berry Frances R (wid Nathan), steno Baker & Holmes Co, h 3102 Tampa
Berry Fred, collr, h 346 Main, WT
BERRY FRED R, Mgr W J Berry & Co, b Bay Shore Blvd, R D Box 148-A
Berry George D (Elizabeth M), tchr, h 5408 Branch av, SH
*Berry Gilbert (m), mason, h 916 Finley
Berry James (Ethel), boxmkr, h 1st av nr 36th
*Berry John P, clk, h 2913 Pansy
Berry John S (Edith), com trav Kingan & Co, h 610 Forest av
Berry Mary E (wid Wm T), h 1007 Grand Central av
Berry Reuben F (Martha), bkpr Consumers Ice Co, h 501 Magnolia av
Berry Robert G, mtrmn, b 610 Forest av
Berry Robert W, clk Taylor Drug Co, r 405 Lafayette

FLOWERS
TAMPA FLORAL COMPANY
ANTON FIEHE, Proprietor
2606-2612 8th Ave. Telephone 2896

Taylor's Drug Store "The Best Always"
THE NEAREST DRUG STORE WE WILL SEND IT
602 Franklin St. Phone 2691

*Berry Wm (m), lab, h 904 6th av
BERRY W J & CO (Tampa Plumbing Co), F R Berry Mgr, Plumbers and Sheet Metal Workers, 1008-1010 Florida av, Tel 4465
Berryhill Blucher E (Minnie E), clk Ball Gro Co, h 1568 Franklin
Berryhill Cecil May, usher, b 1568 Franklin
Berryhill Julian T, b 1568 Franklin
Berryhill Raymond, lab, h 35th and 4th av
Berryhill Wm, painter, h 610 Cumberland
Berryman Charles F (Mary D), mtrmn, h 420 Forest av
Berryman Dorothy A, bkpr Times, b 420 Forest av
Berryman Georgia, slsldy S H Kress & Co, h 420 Forest av
Bertali Carmen Mrs, stripper, b 1910 17th
Bertram Albert B, printer, b 112 S Howard av
Bertram Eunice C, clk, b 3207 8th av
Bertrand Louis, b 1407 Florida av
Bertrand Paul (Kate), slsmn, h 704 Madison
Bertzel Grace M, steno E Regensburg & Sons, bds 111 E Palmetto av
Bertzel Loka, steno, b 111 E Palmetto av

COAL STEAM DOMESTIC BLACKSMITH **Tampa Coal Company**
PHONE 4645
HENDRY and KNIGHT TERMINALS

Bertzel Peter (Alice), fire dept, h 111 E Palmetto av
Berundez Ramon, cigarmkr, b 1406 10th av
Bervaldi Edward A (Lily), cigarmkr, h 1701 Lamar av
Besanilla Jose, cigarmkr, b 1507 8th av
*Besant Anna, lndrs, h 1220 E Harrison
Betancourt Caballero (Rojelia), cigarmkr, h 2110 Love
Betancourt Clotide (wid John), h 802 E Henderson av
Betancourt Gloria, clk, b 802 E Henderson av
Betancourt John (Theresa), cigarmkr, h 2410 Park, PB
Betancourt Jose (Hermina), cigarmkr, h 1029 8th av
Betancourt Miguel, clk I Silverman, h 802 E Henderson av
Betancourt Ramon (Maria), cigarmkr, h 1814 11th av
Betancourt Solina (wid Este), h 111 Laurel
Betancourt Stephen, cigarmkr, b 802 E Henderson av
Bethea Wm P (Mary E), contr, h 5201 Central av, SH
*Bethel Baptist Church, 1215 Jefferson
*Bethel Elizabeth (wid), cook, h 928 6th av
Bethel Harry L (Florida : Levick & Bethel), h 1413 Tampa

MAILING LIST SERVICE
Trade Lists of every description and for any purpose compiled from latest data obtainable, insuring the highest possible degree of completeness and accuracy
R. L. POLK & CO. New York : Chicago : Jacksonville : Birmingham

Polk's Publications Over 100 City Directories
GAZETTEERS AND BUSINESS DIRECTORIES OF MANY STATES, MEDICAL REGISTER AND DIRECTORY OF NORTH AMERICA, DENTAL REGISTER AND DIRECTORY OF THE UNITED STATES AND CANADA, MILLERS', LUMBER AND REAL ESTATE DIRECTORIES, AND

Hodge & Sherman
"FAVORITE STOVES AND RANGES"
802-804 Florida Ave. Phone 3424

Bethel Hazel L, steno Levick & Bethel, b 1413 Tampa
Bethel James F (Charity), ship bldr, h Ballast Point
Bethel Lettie, tchr, h Ballast Point
Betti Jose (Juana), h 218 Arch
*Bettis John (m), lab, h 1522 Central av
Bettis Robert F (Mary), county surveyor 1 Sparkman bldg, h 5407 Central av, SH
Bettis Walter F (Emma H), clk Swift & Co, h 5601 Osceola, SH
Betts Frederick T jr, chauf, b Mrs N G Dodd
*Beulah Baptist Church, 709 E Harrison
Bevillango Jose, cigarmkr, h 1907 9th av
Beville Sue, clk P P Powell, b 214½ Grand Central av
Beyer Abbie S (wid Thomas), bds 507 Cleveland, HP
Beyer Arthur R, phys 408 Citizens Bank bldg, b 507 Cleveland, HP
Beyer Mabel Mrs, h 501 Horatio
Biacho Marino (Angela), driver, h 216 Union
Bianco Joseph (Grace), fisherman, r 1321 Highland av
Biando Frank, h 212 W Constant
Bici Jose, b 2008 16th
Bickert Kate A, dressmkr 208½ Madison, r 307 E Amelia av
Bickley George E (Clara), carp, h 2708 Mitchell
BICYCLE GARAGE, N F Place Mgr, Bicycles and Motorcycles, 210 Madison, Tel 4135
Bie Norman A, dept mgr Claude R Park Co, b 213 Cardy
Bie Osmond R, student, b 213 Cardy
Bie O Norman (Martha E), U S Engineer, h 213 Cardy
Biddle Zollie, r 844½ Zack
Biederman Hugo (Elizabeth), trimmer, h 2706 17th av
*Biedra Candido (m), cigarmkr, h 708 Chestnut, WT
Bienco Vincenzo (Teresa), h 716 Spruce, WT
Bierce Harvy (Veva), artist, h 609 Forest av
Bievi Ramon (Provedencia), cigarmkr, h 903 Palmetto, WT
Bigelow John A (Ada), metalwkr, h 4005 Morgan
Biggar John W (Annie), architect, h 325 Lime, WT
Bigger Joseph, student, b 607 Swann av
Bigger Joseph H (Carola H), real est, h 607 Swann av
BIGGER WM C (Caroline S), Attorney-at-Law 205-206 American Natl Bank Bldg, Tel 3216, h 203 Verne, H P, Tel 72-673
Biggers Willis R (Dora F), archt, h 213 E Palm av

Southern Lumber & Supply Co.
Wholesale and Retail Dealers in
ROUGH AND DRESSED PINE AND CYPRESS
PHONE 3104 FOOT OF TYLER STREET

Fenole Chemical Co.
Complete Line Toilet Papers, Paper Towels. Drinking Cups, Etc with Serving Devices
1546 FRANKLIN ST. :: :: :: :: PHONE 3625

Hillsboro Shoe Hospital
Opposite Strand Theatre
Phone 2750

Bigham Ernest Z, U S quarter master agt, r 1304 Florida av

BIGHAM JAY E (Ethel A; Jay E Bigham & Co), 418-419 Citizens Bank Bldg, Tel 2206, h 5205 Branch av, S H, Tel 73-172

BIGHAM JAY E & CO (Jay E Bigham, Lawrence W Carlisle), Auditors and Public Accountants 418-419 Citizens Bank Bldg, Tel 2206

Bigica Anna, dom, h DeSoto, PB
Biglow John A (Ada), tinner, b 4005 Morgan
Biglow Mattie L (wid S L), h Bay Shore blvd
Bilbao Bernardo (Dolores), cigarmkr, h 144 Main, WT
Bilches Emilina, bander, b 1046 9th av
Bilches Lola, cigarmkr, b 1046 9th av
Bilches Louis (Marguerite), cigarmkr, h 1046 9th av
Bilches Louisa, bander, b 1046 9th av
Bilches Virginia, b 1046 9th av
Billella Jose (Francisca), grocer 814 Chestnut, WT, h do
Billings Fannie Mrs, b 606 7th av
Billings Margaret G (wid T O), h 808 North B
Billings Thomas O (Mary E), eng Armour & Co, h 2911 Charles
Billings Wm E, lino opr Times, b 808 North B
Billingsley Ernest J (Anna), barber, h Switzler av beyond limits
*Billips John (m), waiter, r 1519 Nebraska av
*Billups Samuel, lab, b 1105 Spring
Bine Jose (Josie), cigarmkr, h 914 St John, WT
Bine Philip (Mary), cigarmkr, h 914 St John, WT
Binford Elmer J (Grace K; Binford & Reed), h Bay Shore blvd, cor Main av

BINFORD & REED (Elmer J Binford, Ernest V Reed), Attorneys-at-Law 20-21 Hampton Blk, Tel 3243

Bingenheimer Philip H (Laura), h 5402 Suwanee av, SH
Bingenheimer Wallie, clk, b 5402 Suwanee av, SH
Bingham John H, clk, h 102 Cass
Bingham Lorin, propr Weldon Hotel, 1321½ Franklin
Binkley Samuel R (Blanche B), contr, h 914 25th av

BINNICKER RICHARD J (Lois E), Cashier First Natl Bank, h Ballast Point, Tel 3209

Binns Ernest, decorator Maas Bros, r Y M C A
Bins Sarah Mrs, h 2218 9th av
Biondo Frank, restaurant 1319 Spring, h 212 Constant

WE CAN FURNISH YOU
ANY DIRECTORY PUBLISHED
in the World at Publisher's Price. Same Day Order is Received

R. L. Polk & Co.
PUBLISHERS
Jacksonville, Birmingham, Detroit, New York

B. MARION REED
Funeral Director and Embalmer
1007 Florida Ave., cor. Harrison St. Phone 4747

*Birch John J, porter Favorite Line, h West Hyde Park
Bird, see also Byrd
Bird A J, master marine, h 407 Azeele
Bird Clarence M (Martha), bkpr Celestino Viga & Co, h 425 N Willow av
*Bird Marcus (m), lab, h 903 Highland av
Bird Mary C (wid U S), b 709 Lafayette
BIRD URBAN S (Lura), Physician, Practice Limited to Eye, Ear, Nose and Throat, 705-707 Citizens Bank Bldg, Tel 73-545, h 702 Lafayette, Tel 73-645
Biron Andre (Teresa), pedler, h 2104 9th av
*Birt John, lab, h 1004 Madison
Biscayne Armond (Sophie G), clk, h Sulphur Springs
Bishop Chas M (Mamie), clk Knight & Wall, h 114 Gladys
Bishop Earl K, r 249 Plant av
*Bishop Ellis (m), clo clnr 312 E Scott, h 1026 Spring
Bishop Emma C Mrs, matron Training Home for Cuban Girls, r 841 Laurel, WT
Bishop Samuel A (Mary L), sawyer, h n s Madsen 1 e of 12th

ICE TAMPA ICE COMPANY ICE
(SOUTHERN ICE CO. Successor)
818 ZACK STREET

Bishop Thomas S (Annie), eng S A L, h 3010 3d av
Bison John (Elsie), farmer, h 209 S Fremont av
Bisonett James W (Lillie D), cashr T E Co, h 5310 Nebraska av, SH
Bispham John C, barber 3015 7th av, h same
Bissett Ophelia (wid Samuel F), h 5806 Suwanee av, SH
Bister Ernesta, b 915 12th av
Bister Ernesto, cigarmkr, b 915 12th av
Bister Innocencio (Caridad), cigarmkr, h 915 12th av
Bittmann Christopher J (Matilda K), propr Tampa Printing Co, h 1108 Horatio
Bitzer Emory W (Katharine H W), phys 815 Citizens Bank bldg, h 929 S Oregon av
Bitzer Katharine, student, b 929 S Oregon av
*Bivens Oscar, chauf, r 504 E Constant.
Bivil Marcelino (Frances), cigarmkr, h 2619 Clark, PB
Bixby R F, eng, r 607 Twiggs
Bize Frederick A, dentist 205 Citizens Bank bldg, b 201 Cardy

A. E. MEEKS WOOD
OAK WOOD
PINE WOOD
ROLLER WOOD
TELEPHONE 3535
12th Street and 4th Avenue

FLORIDA OFFICE
604½ Franklin St.
TAMPA
JOHN BAKER, JR.
"TEXACO" Asphalts, Road Oils and Bituminous Products
ASPHA - BRIC
Telephone 2914

L. E. KNIGHT, President
H. J. WATROUS, Manager
A. J. KNIGHT, Vice-President
WM. M. EVANS, Treasurer
HENDRY & KNIGHT CO.
REAL ESTATE AND RENTAL AGENTS
TELEPHONE 2144
315 1-2 FRANKLIN STREET

BIZE LOUIS A (Corrine), Pres Citizens Bank & Trust Co, h 201 Cardy, H P, Tel 4429
Bize Marshall L (Elsie), propr Ybor City Pharmacy, h 205 Hyde Park pl
Bizzelle Adelaide, steno W R Fuller, b 5202 Suwanee av, SH
Bizzelle, Ellen D, steno, b 5202 Suwanee av, SH
Bizzelle Hendry A, clk, b 5202 Suwanee av, SH
Bizzelle Mittie H (wid J S), h 5202 Suwanee av, SH
*Black Andrew (m), driver, h 1110 Marion
Black Building, 208½ Madison
*Black Cora L, lndrs, r 1309 Morgan
Black Edgar W (Louise A), foreman, h s s Curtis av 2 e of Penly
*Black Elias B (m), lab, h 24th cor 27th av
Black George E (Lillian M), cond T E Co, h 1909½ Highland av
Black George R (Aileen), slsmn W C Black, h 2112 Tampa
Black James P, eng, b 207 Cedar av.
Black James T (Elizabeth), spl agt Interstate Securities Co, h 4113 Morgan
Black J Virginia (wid J A), h 207 Cedar av

BAKER & HOLMES CO.
Wholesale and Retail Building Materials
PHONE 4427
Tack and Hillsborough River

Black Mary (wid T M), b 1410 Morgan
Black Stella, b 210 E Ross av
*Black Wm, cook, b 1001 Central av
Black W C (Alice N), orange grower Park View bldg, h 210 E Ross av
Black Wm M, mach, b 207 Cedar av
Blackburn Beasley B, blksmth, b C C Blackburn
Blackburn B D, com trav C B Witt Co, res Ocala, Fla.
Blackburn Clyde C (Emma), clk, h e s 38th 1 n of 7th av
Blackburn Eliza J, steno C B Witt Co, b 1900 Morgan
Blackburn Henry C, (Lizzie V), mason, h 5602 Suwanee av, SH
Blackburn J Frank (Alice E), bkpr Pen Tel Co, h 5112 Central av, SH
Blackburn R Edward (Mary E), dep county tax assessor, h 4801 Nebraska av
Blackburn S Daniel (Cora), mtrmn, b 802 Cleveland, HP
*Blackburn Chris (m), cook, b 611 E Harrison
*Blackman George, b 412 S Fremont av

Star Cleaning Co., Inc. Phone 3215 | CORNER CASS AND TAMPA STREETS
Not A Pressing Club, But A Fully Equipped Plant

Polk's Publications
GAZETTEERS AND BUSINESS DIRECTORIES OF MANY STATES, MEDICAL REGISTER AND DIRECTORY OF NORTH AMERICA, DENTAL REGISTER AND DIRECTORY OF THE UNITED STATES AND CANADA, MILLERS', LUMBER AND REAL ESTATE DIRECTORIES, AND
Over 100 City Directories

KING'S DRUG STORE
515 FRANKLIN ST. PHONES 4077 AND 4057
P. B. KING, Manager Open All Night.
A Good Place for the Sick, Hungry and Thirsty.

Don't Forget Our New Store—King's Red Cross Pharmacy
Michigan, cor. Highland Ave. Phone 3296

*Blackman Henry (m), lab, h cor Creswell av and Ball av
*Blackman Jasper (m), lab, h 1601 Grand av
*Blackman Julia, cook, h 1702 13th
Blackshear Emma C (wid C S), h 1018 Lake
*Blackshear Henry C, lab, b 1036 Long Emery
*Blair Alice (wid), lndrs, h 915 3d av
*Blair Charles (m), lab, h 211 Caesar
Blair Emmett G, dep collr U S Internal Revenue, b 3509 Arlington av
*Blair Henry (m), lab, h 1010 Nassau
*Blair Henry (m), clk, h 1020 Long Emery
Blair John R (Susie), s s capt, h 114 Cedar av
*Blair Nelson, lab, h 1010 Nassau
*Blair Wm W, lab, r 915 3d av
Blake Charles (Margaret), auto mech, r 105 Morgan
Blake Charles C (Lillian), phys 1402 7th av, h 2702 10th
Blake Charles C jr, plmbr Shea-Holmes, b 2702 10th
Blake Charles F, bkpr A J White, b 1204 Tampa
Blake Charles H (Alida), steno Ansley Lbr Co, b 212 Fielding av
Blake Charles T (Margaret), mach Fla Auto & Gas Engine Co, b 104 Morgan
Blake Collen M (Julia), dept mgr Knight & Wall, h 2826 Central av
Blake Cynthia, music tch, h 2826 Central av
Blake Edwin C (Emma), contr, h 802 E Amelia av
Blake E Flournoy, cashr E O Painter Fertz Co, h 802 E Amelia av
Blake Harry H (Dillie), ship clk, Hillsborough Lbr Co, h 719 Empedrado Palma Ceia Park
Blake Henry A, h 505 W 10th av, WT
Blake Herbert A (Mary), fish 1004 E Harrison, h Palma Ceia Park
Blake Isla, steno Harmon & Hulsey, b 115 Packwood av
BLAKE JOHN H (Jennie), Pres West Coast Fertilizer Co, h 115 Packwood av, H P, Tel 71-955
Blake Mamie G (wid W W), h 508 Morgan
Blake Thelma, b 508 Morgan
Blake Wade H (Alberta), supt Tampa Northern R R, h 2009 Elmwood av, PB
*Blakeley Prince (m), lab, h 1522 Blanche
Blakemore John J, foreman Parker Mach Wks, b 1207 Florida av
Blakeslee Eva M (wid C H), b 525 Platt
Blakley Lawrence L (Minnie), clk Ball Gro Co, h s s Knights av 3 e of Scott av

THOMPSON ELECTRIC CO.
102-104 W. Lafayette St.
Phone 2706
ELECTRICAL SUPPLIES
CONTRACTORS

Chero-Cola
RESTFUL!
HEALTHFUL!!
DELIGHTFUL!!!

TAMPA GROCERY CO. Main Store 1705 16th St. Telephone 4691
MICHIGAN AVE. BRANCH Telephone 4693
HYDE PARK BRANCH Telephone 4695
Wholesale and Retail

BLUMBERG BROS. SMART FOOTWEAR 504 FRANKLIN STREET

Blalock Orus M (Ruby), clk O'Berry & Hall Co, h 26th av n w cor 25th
Blanc Robert G (Olga), clk Favorite Line, h 112 Kellar av
Blanchard Edwin A (Addie), h 1901 Taliaferro
Blanchard Paul B Rev (Julia), h 2203 Florida av
*Blanchett Leonard (m), lab, h 1112 Main, WT
*Blanchette Albina (wid), lndrs, h 1028 7th av
Blanco Alfredo (Jennie), cigarmkr, h n w cor 31st and 10th av
Blanco Angel (Lula), cigarmkr, h 610 Spruce, WT
Blanco Antonia, b 1915 19th av
Blanco Antonio (Ysabel; Blanco & Vilchez), h 1508 Tampa
Blanco Benjamin, cigarmkr, b Gordon, PB
Blanco Ceferina (wid Juan), b 1510 9th av
Blanco Consuelo, stripper, b 1620 10th av
Blanco Edwardo (Marcilina), cigarmkr, h 1506 17th av
Blanco Franciso (Francisca), cigarmkr, h 1810 8th av
Blanco Francisco, clk, b 2510 14th
Blanco Francisco R (Hortensia), cigarmkr, 2506 14th
Blanco Francisco (Francisca), cigarmkr, h 1610 10th av
Blanco Frank, cigarmkr, 1620 10th av
Blanco Isadore (Katy), cigarmkr, h 344 Main, WT
Blanco Jesus (Maria), cigarmkr, h 1517 15th av
Blanco John (Alfonsina), restaurant 1521 E Michigan av
Blanco Jose, cigarmkr, h Gordon, PB
Blanco Jose (Irene), meat mkt 1202 9th av, h 1207 same
Blanco Jose, cigarpkr, h 1007 13th av
Blanco Jose (Maria), cigarmkr, h 1912 14th av
Blanco Jose F, waiter, r 1302½ Franklin
Blanco Josefa, b 1007 13th av
Blanco Juan (Secundina), cigarmkr, h 2224 11th av
Blanco Juan jr, cigarmkr, b 2224 11th av
Blanco Luise, cigarmkr, b 2610 19th
Blanco Manuel, umbrella repr 1228 7th av, h same
Blanco Miguel, cigarmkr, b 2512 14th
Blanco Martin (Serafina), cigarmkr, h 2212 11th av
Blanco Napoli, clk, b Alfredo Blanco
Blanco Pedro (Amelia), cigarmkr, h 2603 19th
Blanco Ralph (Balbureta), cigarmkr, h 535 Spruce, WT
Blanco Rita (wid Joe), h 1029 9th av
Blanco Solomon (Adella), cigarpkr, h 348 Main, WT
Blanco & Vilchez (A Blanco, R Vilchez), barbers 1225 Franklin
*Bland Forest (m), lab, h 219 Main, WT
*Bland Frank (m), lab, h 1616 Blanche

Hillsborough Lumber Co.
YELLOW PINE LUMBER MOULDINGS
SASH, DOORS AND WINDOWS
Office and Yard Cor. 22d & 6th Av Phone 4613
Factory and Yard 19th Av & Cypress St. Phone 4647

Blankenship Arthur E, clk T E Co, b 405 Magnolia av
Blanto Manuel (Maria), cigarmkr, h 2609 18th
Blanton Ashley A (Lura I), meat ctr, h 284 Conrad, WT
Blanton Dedie V, collr J H King & Co, r Arlington Hotel
Blanton James P (Addie), clk R M S, h 315 W Amelia av
Blanton John M (Virginia), pharm Purcell Pharmacy, h 805 Grand Central av
Blanton Linwood D, fire dept Sta No 1, r same
Blanton Lloyd L, clk, r 601 Washington
Blanton Rosa (wid S D), boarding, h 107 Cedar av
Blanton S Odette (Lola), plumber 401 E Scott, h 1315 Florida av
Blearss Esther, student, b 602 Robles
Blatt Maurice, clk N Y Rubber & M Co, h 1013 3d av
Blauvelt Oscar (Mary), plumber W E McAndrew, res Sulphur Spgs
Bledsoe Debbie, tchr Oak Park School, res RD No 3
Bledsoe Lessie, slsldy Beckwith-Range, b 2002 Tampa
Bledsoe Merilon Y (Fora), adv solr The Times, h 807 Washington
Blenti Frank (Benie), cigarmkr, h 1305 22d, PB

DOWNING MFG. CO. Mill and Yard 1617 Fuller Street PHONE 4414
Manufacturers and Dealers In
Lumber, Screens, Window and Door Frames
Novelty and Cabinet Work, Mouldings and All Kinds of Interior Finish

Blevens Wiley H (Bessie), electn, h 807 Bay av
Blevins Edgar A, cond T E Co, b 702 Madsen
Blevins Lovettia R (wid Henry B), h 702 Madsen
Blevins May, slsldy Owen-Cotter, b 702 Madsen
Blevins Oscar D, mtrmn, b 306 W Park av
Blevins Ralph R, student, b 702 Madsen
Blevins Ruth R, clk, b 702 Madsen
*Blige Bernice, cook 204 Cardy
*Bliges Sadie, r 1304 Orange
Blinck Jean R Van Julsingha (Helen), Netherlands consul, h 212 Fielding av
Blinck Jeannette H, steno Pitman Gro Co, b 212 Fielding av
Blinot Angelina, selector, b 1614 9th av
Blinot Josefina, selector, b 1614 9th av
Blitch Alice Mrs, smstrs Maas Bros, b 605 Marion
Bloch Sey (Jene), mgr Underwood Typewriter Co, h A s e cor Chapin av
Block Samuel M (Florida News Co), r 608 Cleveland, HP

TIRES
MOODY & RUTISHAUSER
"KNIGHT" AND "BLACKSTONE" TIRES
6000 Miles VULCANIZING—RETREADING 3500 Miles
201 Franklin St., opp. "Times" Bld'g. Phone 4725

SHIFLEY METAL WORKS
MANUFACTURERS CORNICE AND SKYLIGHTS
1006 Tampa St. :: :: :: Phone 2080

*Block Susan (wid), lndrs, h 902 Ruby
Blocks W L, stevedore Swann Terminals
Blomgren August R (Hilma M), foremn C W Hill, h 912 Buffalo av
*Bloodwine Charles, lab, h 420 Madison al
Blosfield Charles C (Maggie E), cabtmkr, h 22d n w cor 26th av
Blosfield Maggie E Mrs, grocer 22d n w cor 26th av,
Blount Arthur E, clerk Law & Allgood, b 709 Rose
Blount D E, helper Armour & Co
BLOUNT FRASIER T (Lela), Sec and Treas Henderson-Blount Co, h 403 Tyler
Blount George, collr C C Burns
Blount George A, clk Tampa Gro Co, h Richardson and Wall
Blount John W (Mary J), driver, h 709 Rose
Blount Marvin P, cigarmkr, b C B Brandon
Blount Ruth Mrs, opr Pen Tel Co, b 113 W Ross av
Blount Sherrard D (Ruth), cond T E Co, h 113 W Ross av

J. C. McKAY & SON
907-8 Citizens Bank Bldg Phone 2588
FIRE, LIFE, ACCIDENT, AUTOMOBILE, MARINE INSURANCE.—BONDS

BLOUNT WALTER W (Rose T), Asst Cashier Citizens Bank & Trust Co, h n s Waverly av, 1 w of Bay Shore Blvd, H P, Tel 73-213
Blount Wm E, mech D F Owen
*Blue John (m), fireman, h 914 E Scott
*Blue Joseph (m), lab, h 907 Pierce
*Blue Mamie, maid, h 603 Spencer al
BLUMBERG BROS (Samuel and Max H), Smart Footwear 504 Franklin, Tel 4229
BLUMBERG MAX H (Blumberg Bros; Boston Shoe Co), r 603 Marion
BLUMBERG SAMUEL (Blumberg Bros; Boston Shoe Co), r 603 Marion
Bluspra Sales Co, F T Ketchum mgr, 403 Citizens Bank bldg
Boal L D Mrs, mgr cafe Hillsboro Hotel, h same
Boan Antonio, cigarmkr, r 1804½ 14th
Board of Port Commissioners, M W Carruth pres, F C Bowyer sec, City Hall

W. R. FULLER Dealer in BUILDING MATERIAL
408 Zack St. Phone 2207 IN CAR LOAD LOTS

BOARD OF PUBLIC WORKS, D B McKay Chairman, Allen Thomas Sec, City Hall
Board of Trade, see Tampa Board of Trade
Boardman Marion L, bkpr O'Berry & Hall Co, b 1306 Florida av
Boardman Paul, printer, b 110 S Tremont av
Boardman Gertrude, clk J S Twomey, res Sulphur Spgs
*Boatright David, driver, b 1511 Lamar av
*Boatright Emery, lab, b 1511 Lamar av
Boatright Stephen, bottler Chero-Cola Bottling Co, b 2802 Pansy
Boatright Wm, blksmith, h W S Stafford
Boaz Carrie M (wid G R), h 214 Beach pl
Bodie Charles M, bkpr Crystal Ice & Cold Storage Co, b 2304 Central av
Boehning George P, car repairer, b 3200 Nebraska av
Boehning Louise, b 2810 10th
Boehning W H Max (Marie L), clk Hillsboro Camp No 37 W O W, h 2810 10th
Boese Charles A (Cora B), tailor, h 5407 Cherokee av, SH
*Boey Emma (wid), lndrs, h 1113 Madison
Boger Dunbar, pharm King's Drug Store, r Almo Hotel
Boggs Henry A I (Estelle H), slsmn Henderson Bushnell Co, h 5401 Suwanee av, SH
Boggs Henry A I jr, clk T E Co, b 5401 Suwanee av, SH
Boghich Frank A jr (Margaret), bkpr Miller-Jackson, h 2818 Taliaferro
Boghich Leslie M, clk, b 2818 Taliaferro
Bogozan Peter (Julia), mach Tampa Fndry & Mach Co, h 503 Cedar av, HP
Bogue Arthur C (Ida), collr W E Dorchester, h 404 E Park av
Bohanan Harry H, clk A C L
Bohannon Claude S (Lillie), carp, h 408 Cleveland, HP
Bohannon Gladys, steno Pierce Electric Co, b 408 Cleveland, HP
Bohannon Parrie D, bkpr N Grace & Co, b 408 Cleveland, HP
Bohemia Publishing Co, Manuel Soto editor, 931 7th av
Boivera Antonio, cigarmkr, r 122 Arch
Bolano Lula, b 406 Hampton av
Balano Ralph, cigarmgr, b 406 Hampton av
Bolas John, fruits 806 Franklin, r 1531 same
*Bolden John T, barber Luke Alexander
*Bolden Savannah (wid), h 1007½ Newcomb av
*Bolden Thomas, driver, r 1111 Spring

"Your Credit Is Good"
1011-1013 Franklin St.
At Rhodes-Pearce-Mahoney Furniture Company's Store

E.W. PARKER
404-408 Curry Bldg. Phone 2004
GENERAL CONTRACTOR

AMERICAN LAUNDRY
And Dry Cleaning Co.
D. P. Towne, Mgr.
HARRISON STREET
COR. TAMPA STREET
PHONE 4-3-2-1

*Boles Edward (m), lab, h 821 Polk
*Boles James, lab, r 1103 Madison
Bolesta Henry, clk Hillsboro Hotel, b 705 North A
Boll Charles H (Minnie), foremn T E Co, h 3502 Nebraska av
Boll Robert B (Mettie), carp, h 615 E Selma av
Bolling Fred J (Standard Printing Co), h 22d and 22d av
*Bolling Matthew, porter, b 3806 Morgan
Bolling Otto R (Lizzie), eng, h n s 10th av 5 e of 38th
Bolling Otto R jr, pressmn Tampa Printing Co, b n s 10th av 5 e of 38th
Bollas Augustus, billiards 1503 5th av, h same
Bolton Carolyn, cash F W Woolworth Co, b 921 Bay av
Bolton Lillie (wid George), b 921 Bay av
Bomaro Charles (Agustina), b 1412 Highland av
Bomford Harry B, collr Tampa Gas Co, b 215 Eagle
Bomford Harry C (Margaret), plumber, h 215 Eagle
Bomford Margaret B Mrs, prin Gorrie School, h 215 Eagle
BONACKER BROS (Wm A and John H), Merchandise Brokers, n w cor Polk and Tampa, Tels 4651 and 4652
Bonacker John H (Bonacker Bros), h 703 Grand Central av
Bonacker Wesley R, ship clk Bonacker Bros, b 703 Grand Central av
Bonacker Wm A (Claire; Bonacker Bros), h 705 Grand Central av
Bonaham Frances A (wid E F), boarding 906 Tampa
Bonario Joe (Georgia), h 222 Union
Bonicio Mario (Lena), cigar packer, h 901 Palmetto, WT
Bond Andrew R (Myrtle L), phys 215 Am Natl Bank bldg, h 1818 Hills av
Bondi Cologgero (Teresa; Bondi & Oddo), h 1202 7th av
Bondi & Oddo (Cologgero Bondi, Nicholas Oddo), wines and liquors 1202 7th av
Bonfield Charles E (Emily E), bkpr Tampa Gas Co, h 507 Cleveland, HP
Bonfoey B Clayton (Mattie M; Bonfoey & Elliott), h 717 S Willow av
Bonfoey R F, carp, b 707 Jackson
Bonfoey & Elliott (B C Bonfoey, M L Elliott), architects 22 Petteway bldg
Bongart Opal I, b 2718 Morgan
Bongart Wm H (Pauline), carp, h 2718 Morgan
Bonham Fannie (wid T F), boarding 908 Tampa, h same
Bonigio Jose (America), cigarmkr, h 810 Spruce, WT

MAILING LIST SERVICE
Trade Lists of every description and for any purpose compiled from latest data obtainable, insuring the highest possible degree of completeness and accuracy
R. L. POLK & Co. New York : Chicago : Jacksonville : Birmingham

The LAWRENCE DRUG STORES For Your Prescriptions
COTTER'S --- ECONOMICAL --- COURT SQUARE
Phone 2616 Phone 2657 Phone 2619

*Bonila Beatrice, stripper, b 1028½ 7th av
*Bonita Blanche, stripper, b 1028½ 7th av
Bonilla Celestino (Adelaida), plumber, h 1527 4th av
Bonilla Jose, cigarmkr, b 1525 4th av
Bonino Lorenzo, cigarmkr, h 1907 9th av
Bonino Pietro (Maria), cigarmkr, b 1726½ 9th av
Bonita Theatre, F M Catron propr, 710 Franklin
*Bonnette James, lab, b 1015 Short Emery
Bonsac Frank L, mach S A L, h Palmetto Beach
Booker George V (Ruth), asst cashr Bank of Ybor City, h 828 S Rome av
Booker Nancy V (Samuel J), sec J S Helms, b 816 S Rome av
*Bookie Annie, lndrs, h 1022 Long Emery
*Boone John (m), presser, h 1214 Nassau
*Boone Wm, lab, b 708 Tyler
*Boones Waymond A (m), barber 1260 E Scott, h 1101 3d av
Booth Edwin D, clk Hillsboro Hotel, h same
Booth James W (Della L), genl frt and pass agt T & G C R R, h 318 E Henderson av
Booth Robert, r 306 W Hillsborough

T. W. RAMSEY
LUMBER, SHINGLES LATHS, MILL and SHOP WORK OF ALL KINDS
HOUSE BUILDERS SUPPLIES
6th Av, 17th to 18th Telephone 3826

*Booth Toney (m), fireman, h 916 2d av
Borchardt Bernard F (Borchardt & Borchardt), b 326 Plant av
Borchardt-Burn Co (M M Borchardt, F R Burn), pub accts and mfrs agts 412 Tampa
Borchardt Jeannette, b 326 Plant av
Borchardt Melvin M (Anna; Borchardt-Burn Co), h 247 Plant av
Borchardt Samuel (Tillie; Borchardt & Borchardt), h 326 Plant av
Borchardt & Borchardt (Samuel and B F), atys 501 Citizens Bank bldg
Borden Harold O (Lettie), boat capt, h 108½ W Palmetto av
Borden John (Ada), seaman, b 512 S Jefferson
Borden Joseph (Isabella), captain, h 506 S Nebraska av
Borden Lemuel B (Lottie), captain, h 512 S Jefferson
Borden Roy, sailor, r 506 S Nebraska av
*Borders Charles (m), driver, h 708 E Kay

CLAUDE R. PARK CO.
ALL KINDS OF INSURANCE
Phone 4561 Bank of Commerce Bldg. P. O. Box 1078

Coca-Cola
TAMPA COCA-COLA BOTTLING CO.
TELEPHONE 579

Beckwith & Warren Co.
REAL ESTATE AND LOANS
LOANS A SPECIALTY
City Realty, Timber Lands and Orange Groves
FIRST NATIONAL BANK BUILDING

*Borders George, lab, b 1008 Pierce
*Borders John, porter, b 1020 8th av
Borger Georgia, tchr High Schl, b 1900 Morgan
Borges Arthur (Carmen), cigarmkr, h 1042 Laurel
Borges Celio (Henrica), slsmn, b 2009½ 14th
Borgman Francis S (Mary G), dftsmn Tampa Fdy & Mach Co, h Sulphur Spgs
Borgman Viola E, opr Singer Sewing Mach Co, res Sulphur Spgs
Boring Arthur W (Leila), cond S A L, h 840 S Boulevard
Borntraeger Eric, clk J H Young & Co, b 3907 Ashley
Borntraeger John C (Erie T C), cabtmkr, h 3907 Ashley
Boromei Armeto (Angela), grocer 308 W Fortune, h same
Borradaile Taylor A (Laura), U S storekpr, h 909 20th av
Borrato Ramon (Candida), cigarmkr, h 805 La Salle, WT
Borrazas Ricardo, selector, r 1903½ 14th
Borrego Alexander, soda dispr, h 1508 12th av
Borrego Angel (Maria), cigarmkr, h 1508 10th av
Borrego Maria Mrs, stripper, h 2007 13th
Borrego Rogelio, cigarmkr, r 1804½ 14th
Borroto Antonio (Teresa), cigarmkr, h 815 Laurel, WT
Borroto Marie, stripper, b 815 Laurel, WT

214 Citizens Bank Building
LEWIS W. GILLETTE THE RENT MAN
Phone 2535

Bosa Michael (Rosalie), cigarmkr, h 2926 16th
Bosco Augustina (wid Francisco), b 813 Cordelia, WT
Boseo Christiana (wid A), b 917 22d av
*Bosfield Jessie (wid), lndrs; h 1207 E Estelle
Boss Floris, mach Tampa Foundry & Mach Co, b 320 S Edison av
Boss Maurice, printer Am Pub Co, b 320 S Edison av
Bost John J (Celeste), contr, h n s 30th av 1 e of 28th
Bostain Benjamin H (Florede; Bostain's Cafeteria), h 5509 Central av, SH
Bostain John M, buyer Bostain's Cafeteria, r 5509 Central av, SH
Bostain's Cafeteria, B H Bostain propr, 314 Zack
*Bostick Albert, porter, b 610 Nebraska av
*Boston Alice, cook 309 S Edison av
Boston Bag Co (Ephraim Cohen, Moses Smith), junk 1510 Central av
*Boston George (m), driver, h 1414 Central av
BOSTON RUBBER & METAL CO, M Smith Propr, 1510 Central av, Tel 3783

1216 FRANKLIN ST.
V. FICCIO, MERCHANT TAILOR
for Ladies and Gents Prices Reasonable---Work Guaranteed
We have a Cleaning and Pressing Establishment We Call For and Deliver Work
PHONE 3983

POLK'S MEDICAL REGISTER AND DIRECTORY OF NORTH AMERICA
Published by R. L. Polk & Co., Detroit

PHONE 4336 | P. F. LYONS Electrical Contracting and Supplies | 301 Franklin St.

BOSTON SHOE CO (Samuel and Max H Blumberg), 1113 Franklin, Tel 4557
Boswell Nathan H, U S marshal, res Jacksonville, Fla
Botalis John, confr 1315 Central av, r same
Botana Antonio, foreman, r 1903 14th
Boteler Frank A (Mary E), ice cream mkr, h 107 E Park av
Boteler Frank T (Gladys), clk, h 107 E Park av
Botindo Francisco (Antonina), shoemkr, h 2306 4th av
Botino Ygnazio (Francisca), restr 2102 15th, h same
*Botone Boniface, cigarmkr, b 934 8th av
Bottaire Giulio (Delena), phys 1829½ 7th av, h 503 S Boulevard
Bottenfield Floyd H, clk Sunset Park Realty Co, b 106½ Magnolia av
Bottenfield Lyman P (Mattie L), sec and genl mgr Sunset Park Realty Co, h 106½ Magnolia av
Pottio Angel, cigarmkr, b 2212 12th av
Bottio Josephine, cigarmkr, b 2212 12th av
Bottio Philip (Guyadona), h 2212 12th av

GLYDE GLENN Co. PHONE 4296
SPECIAL DESIGNING & PRINTING PLATES

Bottio Roseline, cigarmkr, b 2212 12th av
Boucher Elsie nurse Gordon Keller Hospital
Boudro Albert, bkpr, r 924½ Twiggs
Boulden Ida M, steno D F Conoley Co, b 1806 Nebraska av
Bouley Allen, farmer, b R I Fisher
Boulware Coleman (Jessie M), h 208 Magnolia av, HP
Bourland Fred (Ebie A), clk Crenshaw Bros & Saffold, h 919 20th av
Bourquardez Joseph (Ida J), h 816 Ivey
Bourquardez Robert C (Mary E), farmer, h n s Roy 1 w of Lynn
Bover Edward, carp, b 1411 Florida av
*Bowden Eliza, nurse Clara Frye Hospital
*Bowden John B jr (m), porter, h 1618 Lamar av
Bowen Army J (Cynthia), mtrmn, b 3016 2d av
Bowen Edgar W (Rita) clk A C L, h 104 S Edison av
Bowen George G (Julia), h 109 S Boulevard
*Bowen Henry (m), riveter, h 1501 Nebraska av
*Bowen James (m), lab, h 109 Chestnut, WT

Tampa Electric Company
814 TAMPA ST. LIGHT, HEAT AND POWER

SOUTHERN MERCANTILE AGENCY
32 Bank of Commerce Building
MEMBER AMERICAN COLLECTION SERVICE
Phone 71-218
Collections Anywhere
ON COMMISSION
Credit Reports Detailed and Discreet

KING'S DRUG STORE
515 FRANKLIN ST. PHONES 4077 AND 4057
P. B. KING, Manager Open All Night.
A Good Place for the Sick, Hungry and Thirsty.
Don't Forget Our New Store — King's Red Cross Pharmacy
Michigan, cor. Highland Ave. Phone 3296

OWEN-COTTER JEWELRY CO.
609 FRANKLIN STREET
PHONE 4324
TAMPA, FLORIDA
DEALERS IN DIAMONDS, GOLD AND SILVER JEWELRY
WATCHES, CLOCKS, CUT GLASS
AND ART BRASS GOODS, HAND PAINTED CHINA
FINE REPAIR WORK

Bowen James A (Anna), grocer 1102 Grand Central av, h same
Bowen J Tucker (Mary C), com trav, h 2603 Grand Central av, HP
Bowen Leroy (Annie), electn, h 909 Walton
Bowen L E, r Y M C A
*Bowen Nathan (m), cupola tender, h s s 28th av 1 e of 28th
Bowen Raffellia, nurse Plant Park Inf
Bowen R F (Anna B), lamp tndr T E Co, r 907 Dalton
Bowen Wright W, electn T E Co, r 909 Walton
*Bowen Zack B (m), carp, h 951 7th av
*Bowens Fuller, lndrs, h Garden, PB
Bower Clarence E (Bessie A), opr Wireless Tel Co of Am, h Bay Shore blvd
Bower Gail L, slsmn, b Bay Shore blvd
Bower Leon H (Maybelle), wood, 2924 20th h do
Bowers Charles, barber, r 607 Madison
*Bowers James Z (m), porter, h 28th av 1 e of 26th
*Bowers Robert (m), lab, h 1707 Ashley
Bowery Floyd, b 408 E Constant
Bowery Herman B, b 408 E Constant
Bowery Wm M (Sarah A), foremn, h 408 E Constant
*Bowie Annie (wid), lndrs, h 1302 E Kay
Bowie G Douglas (Mary E), foreman, h 1701 Watrous av
*Bowks Serena, tchr Harlem Academy, b 1517 Governor
Bowles James R, b 608 Grand Central av
Bowles Nora (wid Addison V), b 107 Janette
*Bowman A M E Church, 608 E Constant
*Bowman Beatrice, cook 205 W Ross av
*Bowman Helen, h 1511 5th av
*Bowman M E Ch School, 1302 Pierce
Bowman Mira F (wid Joseph), h 611 E Oak av
Bowman Roy J (Susie), clk S A L, r 1512 Morgan
Bowman Susie Mrs, slsdy Maas Bros, r 1512 Morgan
Bowman Wm H (Mary L), mach Fla A & G E Co, h 3010 Jefferson
Bowman W Henry (Cora), driver, h 1038 Green
Bowser S F & Co, R E Fleming mgr, tanks 321 Citizens Bank bldg
Bowyer, see also Boyer
Bowyer Frank C (Lula B; F C Bowyer & Co), h 253 Hyde Park av
Bowyer Frank P (Gladys), mgr Tampa Casket Co, h 705 Bungalow Terrace, HP
Bowyer Frederick, b 253 Hyde Park av

Jay E. Bigham & Co. | **Auditors and Public Accountants**
418-419 Citizens Bank Bldg. Phone 2206

Bowyer F C & Co (F C Bowyer), mdse brokers 1001 Citizens Bank bldg
Boyasis Nicholas (Aspecia), h 205 Morgan
Boyce Homer P (Clara), phys 100½ Lafayette, h 207½ Lee
*Boyce Walter (m), lab, h 1109 Highland av
Boyd Dora M, tchr Tampa Business College, h 108 N Edison av
Boyd Edna, b H P Inabnit
Boyd F B, boilermkr, b 101½ Franklin
BOYD HARPER W (Julia; Whittenburg & Boyd), Heavy Hauling 213 Florida av, Tel 3757, h 802 S Orleans av, Tel 72-452
Boyd James (Sirdonia), tmstr T E Co, h 543 Laurel, WT
*Boyd James (m), lab, b 605 Tyler
*Boyd Jesse, lab, b 1513 Lamar av
Boyd Nellie T (wid W T), b 507 E Frances av
Boyd Walter W, clk G W Williams, r 1307 Ashley
Boyer, see also Bowyer
Boyer Hattie (wid John), b 524 E Park av
Boyer James M, h 524 E Park av

Tampa Furniture Co.
713-715 Florida Ave. Phone 2154

Boyer Walter C (Elsie), mach, h s s Henry av 12 w of Spring
Boyett Bryan J, bkpr Mabry & Carlton, b 1047 Green, WT
Boyett Jerry J (Frances), municipal judge W T, h 1047 Green, WT
Boyett Mamie Mrs, cigarmkr, h cor Ross and Garcia avs
Boyette Daniel W, boxmkr, h 3214 10th av
*Boykin Charles J, lab, r 213 S Dakota av
BOYKIN JOHN T, Physician 513-515 Curry Bldg, Hours 10-12 a m, 4-6 p m, Tel 4171, b Bayview Hotel, Tel 2671
Boyle Edwin J, pntr, b 610 E Selma av
Boyle James (Irene), painter, h 610 E Selma av
Boyle Wm C (Hannah), plumber, h 1204 Tampa
Boyles Charles S, sls agt Bayshore Dev Co, h 818 S Edison av
Boynton Claude E (Electa; Tampa Auto Exchange), h 313 W Frances av
Boynton Julian H (Mertice), slsmn D F Owen, b 503 Tyler

FLOWERS
TAMPA FLORAL COMPANY
ANTON FIEHE, Proprietor
2606-2612 8th Ave. Telephone 2896

TAYLOR'S DRUG STORE "THE BEST ALWAYS" WILL SEND IT
THE Rexall STORE
902 FRANKLIN ST. Phone 2691

Boynton Lelah, b 313 W Frances av
Boynton Loyal (Flora), helper D F Owen, h Hamilton Heath
*Bozang Ralph, lab, b 1811 6th av
Bozeman Charles H, blksmth Hobbs & Knight, r RD, Box 61
Bozeman Emma L, folder Tribune, b 113 W Palm av
Bozeman Henry L (May), pntr, b 113 W Palm av
Bozeman Irene M, b 113 W Palm av
Bozeman Leonard R, assorter, b 113 W Palm av
Bozeman Thomas E (Emma), eng Sou Lbr & Sup Co, h 113 W Palm av
Bozeman Wm A (Leonora), carp, h w s Maple av 2 n Holden av
Brack Cora Mrs, propr Carew Homestead, h 207 S Franklin
Brack Dennis L, sterotyper, b 2715 Morgan
Brack Mary, b Marconi, PB
Brack Robert D, lab, r 306 W Hillsborough
Brack Dennis L, stereotyper, b 2715 Morgan
Brack Wm D (Violet), plumber Shea-Holmes, h 2715 Morgan

COAL STEAM DOMESTIC BLACKSMITH Tampa Coal Company PHONE 4645 HENDRY and KNIGHT TERMINALS

Bradbury John S (Carol E), bkpr, h 3907 Tampa
Bradbury Russell S (Clara M), carp, h 102 E Virginia av
Bradbury Wm, b 1514 Florida av
Braddock Irene, clk, b 810 Twiggs
Braddock Noble A (Thena), slsmn, h 31st s w cor 11th av
Bradford Charles C (Anita M), cigarmkr, h w s of Nebraska 2 s of Virginia av, SH
Bradford Chester L (Gertrude), gardener, h 1145 Arch, WT
Bradford Ernest, v-pres J Q Brantley Co and Tierra del Largo Cigar Co, b DeSoto Hotel
Bradford George P (Virginia), pres Tierra del Largo Cigar Co, b 1210 E Michigan av
Bradford Lula B (wid H C), tchr Hillsborough High Sch, h 609 North A
Bradley Amelia A (wid Robert J), h 2610 Highland av
Bradley Clara T, clk, b 2009 Florida av
Bradley Derrell, appr R T Joughin & Co, b 2816 Elmore

WE CAN FURNISH YOU ANY DIRECTORY PUBLISHED in the World at Publisher's Price. Same Day Order is Received
R. L. Polk & Co. PUBLISHERS Jacksonville, Birmingham, Detroit, New York

Hodge & Sherman
HOOSIER KITCHEN CABINETS
802-804 Florida Ave. Phone 3442

*Bradley Edward (m), bellman, r 505 E Fortune
*Bradley Edward (m), lab, h 1012 E Harrison
Bradley Eula R, box trimmer, b 2009 Florida av
*Bradley Hattie (wid), cook, h 211 S Oregon av
*Bradley Isabella (wid), lndrs, h s s 31st av 5 w of 28th
Bradley John D, lab, h Penley cor Osborne av
Bradley Joseph W (Laurie K), dentist 22 Giddens bldg, h 2909 Central av
Bradley J Hinton (Ethel), cigarmkr, h 2808 Elmore av
*Bradley Leroy (m), chauf, h 114 W Oak av
Bradley Linton M (Tessie), cigarmkr, h 2810 Elmore av
Bradley Louin W, clk, b 2610 Highland av
Bradley Lowell, driver Red Line Transfer
Bradley Mildred L, clk, b 2009 Florida av
*Bradley Samuel (m), lab, h 1218 Jefferson
Bradley Sarah (wid George), h n s 11th av 2 e 40th
Bradley Stephen W (Sudie L), collr, h 2009 Florida av
*Bradley Texella, lndrs, h 1229 E Constant
Bradshaw Amos E (Mary), cond T E Co, h 1409 Tampa
Bradshaw Eustace, carp, b 1409 Tampa

BRADSTREET CO THE, H B Jones Supt, Mercantile Agency, 305-306 Citizens Bank Bldg, Tel 2392

*Bradville Edward (m), fireman, h 936 5th av
*Brady Garfield (m), lab, h 1016 Spring
Brady Hugh (Lula), h 1315 Francis av, WT
Brady Joseph F (Dollie), police, h 301 W Gladys av
Brady Julian, clk, b 1315 Francis av, WT
*Brady Nathaniel, lab, r 1502 Blanche
*Brady Robert (m), cigarmkr, h 1524 Blanche
*Brady Vincent, cigarmkr, b 805½ E Scott
Brage Andres, chef Centro Espanol Sanatorium
Brainard Olin N (Margaret), h 202 Lee
Branch Agnes E (wid B Q), h 12th s e cor Louisiana av
Branch Harris C (Catherine M), fire dept, h 212 W Warren av
Branch Henry M (Virginia R), carp, h 2917 12th
Branch Henry M jr (Edith V), mtrmn, h 2932 Tampa
Branch John L (Jimmie), h 910 S Oregon av
Branch Joseph J, marker, b 2917 18th
Branch Juanita, student, b 910 S Oregon av
Branch Ruth, office nurse 210 Citizens Bank bldg, b 910 S Oregon av
Branch Wm B (Missouri), bkpr, h 912 S Oregon av
Brandhorn Robert (Hallie), mgr Gary Theatre, h 3215½ 7th av

Southern Lumber & Supply Co.
Wholesale and Retail Dealers in
ROUGH AND DRESSED PINE AND CYPRESS
PHONE 3104 FOOT OF TYLER STREET

Fenole Chemical Co.
Manufacturers Insecticides, Disinfectants, Floor Oils, Sweeping Compounds, Liquid Soap
1546 FRANKLIN ST. PHONE 3625

Hillsboro Shoe Hospital
Opposite Strand Theatre
Phone 2750

Brandon Camillus B (Mellie), butcher, h n s 7th 1 e of 40th
Brandon Cavas L (Emily), com trav Morris & Co, h n s Madsen 1 w of 15th
Brandon Marvin E (Nettie), cigarmkr, h w s 14th 2 n of Milton
Brandon Raymond H, grocer 2204 12th, h same
Brands Benjamin, carp, b n s Park 1 e of Florida av
Brands Elizabeth (wid George W), h n s Park 1 e of Florida av
Brandtman Lizzie (wid John), b 1106 Horatio
Brandtman Selma, steno, b 1106 Horatio
Branham Goldie, steno Philip Shore, b 110 Cardy
Brannan E F, bricklyr, b 1002½ Franklin
Brannen Stevens E (America), foreman, h 1410 34th
Branning Harry L (Lula), h 3016 2d av
*Brannon David, driver, r 1201½ Long Emery
*Brannon James, mattress mkr, b 302 W Kay
Brantley Eugene A, police, h 1025 8th av
Brantley Henrie, sec Harmon & Hulsey, h 110 Gilchrist av
Brantley John Q (Sarah), pres J Q Brantley Co, h 243 Plant av
*Brantley June, cooper, h 1311 E Kay
Brantley J Q Co, J Q Brantley pres, Ernest Bradford v-pres, H M Johnson sec and mgr, G H Rehbaum treas, whol grocers 108 Water
Brantley Kate (wid H J), h 110 Gilchrist av
Brantley Richard A (Lola M), real estate, h 4122 Central av
Brantley Sallie, h 110 Cass
Branzoni John, fisherman, h 1006 Grand Central av
Brash Alma, b 2202 Florida av
Brash Florence, b 2202 Florida av
Brash Henry (Sarah), h 2202 Florida av
Brash Isaac N, clk Maas Bros, b 2202 Florida av
Brass John H (Addie; Knight & Brass), h 2404½ Jefferson
Brass Wm N (Grace), mtrmn, h 420 W Ross av
*Braswell Annie, cook 307-B S Boulevard
Braswell J Emery (Clifton), clk Knight & Wall, h Chapin av blvd
Braswell Nannie (wid John), b 213 S Boulevard
Braswell Rosa (wid T J), h 508 Cleveland, HP
Bravo Alfredo, cigarmkr, b 1406 10th av
Bravo Fred B, carp, b 214 E Palm av
Bravo Gumersindo (Concepcion), cigarpkr, h 607 E Palm av

B. MARION REED
Funeral Director and Embalmer
1007 Florida Ave., cor. Harrison St. Phone 4747

Bravo John C (Mattie), carp, h n s 22d av 1 w of 34th
Bray Leslie S, cashr Tampa Hdw Co, h RD No 4
*Brazeal Forest (m), lab, h 416 Twiggs al
*Brazeal Molly, cook, h 416 Twiggs al
*Brazelton Lorine L, embalmer, h 1321 Jefferson
Brazzell Hiram S (Kate), steward DeSoto Hotel, r same
*Brazzell Merzell (wid), lndrs, h 306 Drew av
*Brazzell Wm, lab, h 210 Caesar
Bre Pedro (Josefa), cigarmkr, h 1416 13th av
Breakey A Walter (Laura E), collr Times, h 916 21st av
*Breast Jacob, cook, r 1005 Newcomb av
Brecht Frances (wid Herman), h 1417 Morgan
Breed James H (Maude E), barber, h 3015 Tampa
Breedlove W A, clk King's Drug Store, b 717 E Henderson av
Breidenthal Mary Mrs, h 34th n w cor 22d av
Bremer Bros (J H and G A), jewelers 1317 Franklin
Bremer Frederick F, cigarpkr, b 704 Forest av
Bremer Frederick F jr, cigarpkr, b 704 Forest av
Bremer Fred N (Agnes), h 1005 25th av
Bremer Gustav A (Erna; Bremer Bros), h 601 Forest av
Bremer Joseph H (Bremer Bros), b 704 Forest av

ICE TAMPA ICE COMPANY ICE
(SOUTHERN ICE CO. Successor)
818 ZACK STREET

Bremer Mary H (wid Joseph H), nurse, b 704 Forest av
BRENGLE SAMUEL F (Mary A), Building Mover and Contractor for Handling Heavy Machinery, 418 E Amelia av, h same, Tel 2423
Brennan James P (Martha F), clk Exchange Natl Bank, h 109 S Brevard av
Brenner Mathew (Helen), tailor, h s s Henry av 11 w of Spring
Brereton Robert J (Hattie), auto wkr, h 402 Forest av
Brereton Roberta, student, b 402 Forest av
Bretton Theomiro L (Ethel M), drugs 126 Arch, h 1230 Leroy, WT
*Brewer George, b 412 S Tremont av
*Brewer George P (m), lab, h 1205 Newcomb av
*Brewington May, nurse, h 933 8th av
Brice M Louette, steno S A L, h 908 12th av
*Brickell Shelley, lab, b 315 W Scott
Briddell Francis C (Caroline), supt, h 710 S Willow av
Briddell Marie L, b 710 S Willow av

A. E. MEEKS WOOD
OAK WOOD
PINE WOOD
ROLLER WOOD
TELEPHONE 3535
12th Street
and 4th Avenue

FLORIDA OFFICE
604½ Franklin St.
TAMPA
JOHN BAKER, JR.
"TEXACO" Asphalts, Road Oils and Bituminous Products
ASPHA - BRIC
Telephone 2914

L. E. KNIGHT, President
H. J. WATROUS, Manager
A. J. KNIGHT, Vice-President
WM. M. EVANS, Treasurer
HENDRY & KNIGHT CO.
REAL ESTATE AND RENTAL AGENTS
TELEPHONE 2144
315 1-2 FRANKLIN STREET

Briddell York, b 710 S Willow av
BRIDGE ROBERT H, Propr City News Depot, r 1557 Franklin
Bridge Seymour D, with City News Depot, r 1557 Franklin
*Bridges Joseph (m), lab, h w s 24th 1 n of 30th av
*Brigham Anthony R (m), lab, h 601 S Melville av
*Brigham Helen, cook, h 210 S Dakota av
*Brigham Henry, lab, h 1020 Newcomb av
*Brigham James (m), stevedore, h 210 S Dakota av
*Brigham Wm (m), lab, b 273 Chestnut, WT
*Bright Ernest, lab, b 1007½ Central av
Bright Ray, cond T E Co, r Hunter Hotel
Brightwell Burton U (Lillie), seeds 2309 Armenia av, WT, h 845 St John, WT
Brightwell Corinne, b 845 St John, WT
Brightwell Lelah, steno Knight, Thompson & Turner, b 845 St Johns, WT
Brigly Fred, steward Tampa Bay Hotel, r same
Briley Robert L, police, h 107 Jarrette
Bringhurst Raleigh W, h w s 31st 1 n of 14th av
Brinker Adel (wid Daniel), b 512 E Park av

BAKER & HOLMES CO.
Wholesale and Retail Building Materials
PHONE 4427
Zack and Hillsborough River

*Brinkley Celia (wid), lndrs, h 1107 Nebraska av
*Brinson Bertha (wid), lndrs, h 648 Railroad av
*Brinson Mahala (wid), h 603 E Harrison
Brisbane Clarence L, chauf, b 5905 Suwanee av, SH
Brisbane DeLores H, b 5905 Suwanee av, SH
Brisbane Earl L, clk, b 5905 Suwanee av, SH
Brisbane Clarence L, chauf, b 5905 Suwanee av, SH
*Brisbane Hester (wid), lndrs, h 1515 Central av
*Brisbane James (m), lab, h 1206 Thrice
Briscoe Sales Co, C E Rausch mgr, automobiles 1506 Franklin
Bristol Charles H (Bell), h 838 S Delaware av
Bristol Cyrus B (Hattie M), collr, h 815 S Rome av
Bristol Hotel, Allen & McHeron proprs, 700 Zack
Bristol Jeanette, steno, b 815 S Rome av
British Consulate, Philip F Kennard vice-consul, 411 Am Natl Bank bldg
BRITISH & MERCANTILE INS CO, ENGLAND, Lowry & Prince Agts, 405 Am Natl Bank Bldg

WHITE ★ LAUNDRY
202-208 CASS STREET
L. H. HALE
C. C. BURNS
H. T. RICHARDS
PHONE 2343

Polk's Publications
GAZETTEERS AND BUSINESS DIRECTORIES OF MANY STATES, MEDICAL REGISTER AND DIRECTORY OF NORTH AMERICA, DENTAL REGISTER AND DIRECTORY OF THE UNITED STATES AND CANADA, MILLERS', LUMBER AND REAL ESTATE DIRECTORIES, AND
Over 100 City Directories

KING'S DRUG STORE
515 FRANKLIN ST. PHONES 4077 AND 4057
P. B. KING, Manager Open All Night.
A Good Place for the Sick, Hungry and Thirsty.

Don't Forget Our New Store—King's Red Cross Pharmacy
Michigan, cor. Highland Ave. Phone 3296

Brito Faustino (Virginia), cigarmkr, h 1509 11th av
Brito Juan (Josefa G), cigarmkr, b 2001½ Nebraska av
Brittle Cornelia, tchr Woodrow Wilson Sch, b 505 S Boulevard av
Britton Hugh W, r 305 Pierce
Britton H Edward, r 1214 Marion
Broach Edward H (Julia), harness mkr 3215 7th av, h do
Broach H Byron, propr Am Hat Works, r 1314 Franklin
Broach John R (Violet M), slsmn Mickler & Kopp, h n s Jean 1 e of Florida av
Broad Katherine, clk French Millinery Shop, b 501 Lafayette
Broaddus John W (Katherine), supt del Mutual Ice Delivery Co, h 322 Plant av
Broadhurst George B (Gertrude), auditor Aripeka Saw Mills, h 5115 Seminole av, SH
Boradway Thomas L (Emma C), painter, h e s of Central av 2 n of Gray av, SH
Broadwell Murnah E, student, b H A White
Brocato Salvator (Rose), barber, h 1401 Spring
Brock Benjamin B, foremn Gulf Fertilizer Co, r 1216½ Franklin
Brockell Herbert M (Helen), claim agt Favorite Line, h 218 S Melville av
Brockington Frank (Rosa L), eng, r 813 Zack
Brockway Albert P, atty, h 507 S Nebraska av
Broda Donald, student, b 606 Lafayette
Broda Henry (Bernice F), hats 511 Franklin, h 606 Lafayette
Broderid Wm J (Pauline), fire dept, b 2005 Pine
Brodie Hugh, b 404 Hampton av
*Brodie Love (m), driver, h 1006 E Estelle
Brogley Edward (Lula), glazier, h 432 N Willow av, WT
*Bromwell Joseph, lab, b 1513 Governor
Bronson Badora A (wid Richard), b 1006 Selma av
Bronson James M (Carrie J), cigarmkr, h 609 Madsen
Bronson Marion E, steno Macfarlane & Taylor, b 609 Madsen
Bronstein Emanuel, phys 1416½ 7th av, r same
Bronte Emery (Ethel), music tchr, h 116 Magnolia av
Bronx Cafe, T L Dekle mgr, 205 Cass
Bronx Restaurant (John Kelly, J P Decker), 205 Cass
Bronzoni John (Romagnoli & Bronzoni), h 1006 Grand Central av, HP
Bronzoni John W (Isabelle), h 1212 Florida av
Bronzoni Marguerite A, b 2010 Dekle av

Chero-Cola RESTFUL! HEALTHFUL!! DELIGHTFUL!!!

THOMPSON ELECTRIC CO.
102-104 W. Lafayette St.
Phone 2706
DISTRIBUTORS
Lee Puncture Proof Tires

TAMPA GROCERY CO. Main Store 1705 16th St. Telephone 4691
MICHIGAN AVE. BRANCH Telephone 4693
HYDE PARK BRANCH Telephone 4695
Wholesale and Retail

BLUMBERG BROS. SMART FOOTWEAR 504 FRANKLIN STREET

Brook Wm N, watchmkr Beckwith-Range, b 109 N Brevard av
Brooker Joel (Ethel), stereotyper, b 909 15th av
Brooker Joseph R (Mary C), contr, h 2910 Ola av
*Brooker Laura A (wid), b 3711 Florida av
Brooker Nat H (Genevieve), com trav E E Freeman, h 909 15th av
Brooker Warren F, carp, b 2910 Ola av
*Brookins Samuel (m), lab, h 23d cor 26th av
*Brooks Ada, maid, 1207 Marion
*Brooks Allen, lab, r 1204 Nassau
*Brooks Andrew (m), lab, h 601 E Harrison
Brooks Arthur E (Lottie T), deputy sheriff, h 609 W Michigan av
Brooks Byron B (Adaline), clk, h 5505 Miami av, SH
*Brooks Ellen M, lndrs, h 518 S Albany av
*Brooks Florence (wid), cook, r 111 Tyler
Brooks Frank M (Fay), bkpr Sou Fla Mail Order House, h 311 S Brevard av
*Brooks Hinton (m), lab, h 107 W Scott
*Brooks Irwin, driver, h 704 E Constant
*Brooks Isabel (wid), lndrs, h 1607 Spring
*Brooks James (m), lab, h 1250 India
Brooks James L, cond S A L, b 508 Morgan
Brooks James W (Josie), carp, h 544 Green, WT
Brooks John, mach West Tampa Novelty Wks, h 447 Chestnut, WT
Brooks John H (Minnie), grocer 1016 Washington, h same
*Brooks Lizzie, lndrs, h 1250 2d
*Brooks Marietta, dom, r 404 E Fortune
*Brooks Matthew (m), lab, h 1113 E Harrison
Brooks Robert E (Virginia), carp, h 108 W Michigan, av
*Brooks Susan (wid), lndrs, h 409 Nebraska av
Brooks Wm, well driller, h 2204 Mallory
*Brooks Wm (m), lab, h 1026 Highland av
Brooks Wm M (Susan G), h 112 E Palm av
Broome Janie (wid A D), b 2409 21st av
Brorien Wm G (Sadie), pres Peninsular Tel Co, h 607 Marion
Broward Charles S, bkpr Bank of Commerce, r Y M C A
Browder D Harvey, pipe ftr, r 210 Pierce
*Brown Aaron (m), lab, h 213 Nebraska av
*Brown Alexander, fireman, h 925 Walton
*Brown Algernon (m), lab, h 1905 Highland av
Brown Alice, tchr Washington High Sch, b 825 S Rome
*Brown Amanda, cook, h 305 S Dakota av

Hillsborough Lumber Co.
YELLOW PINE LUMBER MOULDINGS
SASH, DOORS AND WINDOWS
Office and Yard Cor. 22d & 6th Av. Phone 4013
Factory and Yard 19th Av & Cypress St. Phone 4647

*Brown Anna B, cook, r 408 E Fortune
*Brown Annie, lndrs, h 409 E Fortune
Brown Annie E Mrs, h 503 Madison
Brown Archibald P (Laura), carp, h 4206 Pendleton av
*Brown Arthur (m), lab, h 1230 Long Emery
Brown Arthur C, port inspr State Plant board, r 110 Plant av
Brown Aurora (wid L O), b Mary Larson
Brown Benjamin, clk J W Brownlee, b 2804 21st av
Brown Benjamin A, com trav, h 221 Hyde Park av
*Brown Calvin, lab, h 1204 Riverside av
Brown Carl, b 601 Washington
*Brown Carrie, cook, h 307 W Hillsborough
*Brown Charles (m), lab, h 306 S Nebraska av
*Brown Charles, lab, b 1214 E Kay
*Brown Charles (m), porter, h 611 Harrison
Brown Charles DeWitt, slsmn, b 609 Tampa
Brown Charles H (Maggie), pres T & G C R R, h 209 E 7th av
*Brown Charles H (m), lab, h 3138 Connecticut av
Brown Charles J (Mabel S), h 801 Rose
Brown Charles W (Blanche A), mgr Cudahy Packing Co, h 111 Hyde Park av

DOWNING MFG. CO. Mill and Yard 1617 Fuller Street PHONE 4414
Manufacturers and Dealers In
Lumber, Screens, Window and Door Frames
Novelty and Cabinet Work, Mouldings and All Kinds of Interior Finish

*Brown Chester (m), driver, h 1301 Constance
Brown Clarence E, supt McGucken & Hyer
Brown Clarence M, bkpr D F Owen, b 825 S Rome
Brown Clinton C (Angie), cabtmkr, h 1135 Laurel, WT
Brown C Gordon (May), office mgr D F Owen, h 1707 Morrison av, HP
*Brown Daniel (m), tailor 1003 4th av, h 1413½ Maryland av
Brown David M, com trav, b 221 Hyde Park av
Brown Deck (Eva K), collr W E Dorchester, h 702 Jackson
*Brown Della, h 1512 6th av
*Brown Della (wid), cook, h 418 S Orleans av
*Brown Dennis, lab, h 1239 E Constant
*Brown Dixon (m), ins agt, h 1214 E Scott
*Brown Dorsey (m), h 1516 Ashley
*Brown Edgar, porter, b 1409 Governor
*Brown Edward (m), cook, b 1219 E Estelle

TIRES
MOODY & RUTISHAUSER
"KNIGHT" AND "BLACKSTONE" TIRES
6000 Miles VULCANIZING—RETREADING 3500 Miles
201 Franklin St., opp. "Times" Bld'g. Phone 4725

SHIFLEY METAL WORKS
TIN, TILE, SLATE AND GRAVEL ROOFING
1006 Tampa St., :: :: :: Phone 2080

*Brown Edward, lab, h 1009 Governor
*Brown Edward (m), lab, h 954 8th av
Brown Edwin S, h Bay Shore blvd
Brown Elias N (Lulu), pipe ftr, r 118 W Ross av
Brown Elizabeth, b 108 E Plymouth
Brown Ella (wid John W), h 503 Madison
Brown Ellis, clk Crenshaw Bros Seed Co, r 2808 Morgan
Brown Emory B (Hessie L), h 701 Azeele
*Brown Eugenie (wid), lndrs, h 1309 Nebraska av
*Brown Fannie (wid), lndrs, h 422 S Oregon av
Brown Fannie A (wid Joseph), h 911 22d av
*Brown Fletcher, elev opr, b 317 W Palm av
Brown Flossie, b 601 Washington
*Brown Frances, cook, h 1308 Nebraska av
*Brown Frank, lab, b 1024 Long Emery
Brown Frank H, ship clk Rhodes-Pearce-Mahoney, res Bay Shore blvd
*Brown George, lab, h 1010 Gladstone av
*Brown George, lab, r 1413 Governor
*Brown George, lab, b 904 3d av
*Brown George, molder, b 1008 E Harrison

J. C. McKAY & SON
907-8 Citizens Bank Bldg Phone 2588
FIRE, LIFE, ACCIDENT, AUTOMOBILE, MARINE INSURANCE.—BONDS

Brown George T (Mollie T), bkpr John Savarese, h 818 S Rome av
Brown George W (Daisy), carp, h Louisiana av n e cor 12th
Brown George W (Theresa), painter, h 919 26th av
Brown Granville, b 601 Washington
*Brown Gussie, nurse, h 605 E Harrison
Brown Hannah (wid Elias), bds 221 Hyde Park av
*Brown Hanson (m), drayman, h e s Armenia 1 s DeLeon
Brown Harry H, cir mgr Tribune, res Bayshore Blvd
Brown Harry I, ship clk O'Berry & Hall Co, b 911 22d av
*Brown Hattie (wid), lndrs, h 610 Nebraska av
Brown Helen M, h 1207 Gunby av
*Brown Henry, lab, r 420 Madison al
*Brown Henry, presser, r 1222 Mims al
Brown Henry A Rev (Mina C), pastor St Andrew's Episcopal Church, h 802 S Boulevard
Brown Henry F (Mary), asst eng Tampa Water Wks Co, h 1805 Highland av
Brown Herbert, cabtmkr, b 1135 Laurel, WT

WE CAN FURNISH YOU
Any Directory Published
In the World at Publisher's Price.
Same Day Order is Received

R. L. Polk & Co.
PUBLISHERS
Jacksonville, Birmingham, Detroit, New York

Brick, Sewer Pipe, Cement, Crushed Rock, Lime, Sand | W. R. FULLER
408 Zack St. Phone 2207

*Brown Herbert, lab, b 106 LaSalle, WT
Brown Homer H (Sarah J; H H Brown Gro Co), h 2509 North A, HP
Brown Hugh C (May R), switchmn S A L, b John Golmon
Brown H H Grocery Co (H H Brown), 406 Cleveland, HP
*Brown Ida, cook 201 Cardy
Brown James, brklyr, r 306 W Hillsborough
*Brown James, lab, h 1238 India
*Brown James, lab, r 918 Nebraska av
Brown James A, tel opr, b 215 S Edison av
*Brown James D (m), driver, h 1607 Jefferson
Brown James H (Sarah), contr, h 1726 Franklin
Brown James L (Minnie L; Pierce & Brown), h 4108 Lynn
Brown James R (Jessie A), foremn of carriers P O, h 2720 Florida av
*Brown James S (m), lab, h 917 Gladstone al
Brown Janette, b 221 Hyde Park av
*Brown Jesse (m), lab, h 245 Laurel, WT
*Brown John (m), lab, h 629 Bell
*Brown John (m), lab, h 807 Pierce
*Brown John B, waiter, h 416 S Orleans av
Brown John F (Mary), grocer 2103 Tampa, b 2101 same
Brown John M, chauf City Transfer Co, h 1325 Florida
Brown John P, driver, h w s Habana av n w cor Drew
Brown John W, fish, b Merchants Hotel
*Brown Johnie (wid), lndrs, h 1516 Governor
*Brown Joseph (m), brakemn, h 1218 E Scott
*Brown Joseph (m), lab, h 1533 Blanche
Brown Joseph L (Jessie), photogr, h 1216 Holmes av
Brown Joseph T, b 221 Hyde Park av
Brown Joshua R C Rev (Alice), pastor Hyde Park Presbyterian Church, h 825 S Rome av
Brown Josie M, opr Pen Tel Co, b 911 22d av
Brown Julia, boxmkr, b 305 S Nebraska av
*Brown Julia, dom, h 911 Lemon al
Brown Julia N (wid James), h 215 S Edison av
*Brown Julius (m), lab, h 1012 Spring
Brown Karl D, cond T & G C R R, b 209 E 7th av
Brown Leonard J (Sarah E), h 920 20th av
Brown Lillian M, office sec Y W C A, r 825 S Rome av
*Brown Lizzie, cook 901 S Newport av
*Brown Lonnie, cook, r 504 E Constant
Brown Louis, carp, r 1001 Lafayette
*Brown Louis, porter, h 1304 Orange

Rhodes-Pearce-Mahoney Furniture Co.
1011-1013 Franklin St. Tampa's Largest Retail Store

E.W. PARKER
404-408 Curry Bldg. Phone 2004
GENERAL CONTRACTOR

AMERICAN LAUNDRY
And Dry Cleaning Co.
D. P. Towne, Mgr.
HARRISON STREET
COR. TAMPA STREET
PHONE 4-3-2-1

*Brown Lula, dom, h 1120 5th av
*Brown Lula (wid), lndrs, h 304 N Willow av
*Brown Luther, b 2910 16th
Brown L Melton (Hattie), farmer, h Gray av Goldstein's
*Brown Mamie, h 2714 12th av
Brown Margaret, b 209 E 7th av
*Brown Margaret (wid), h 1209 E Kay
*Brown Margaret, h 1512 5th av
Brown Marion W, tchr Gorrie Sch, b 825 S Rome av
Brown Marjorie E, b 802 S Boulevard
Brown Martha J (wid Wm T), h 512 E Michigan av
*Brown Martin (m), lab, h 1040 Newcomb av
Brown Mary Mrs, furn rms 924½ Twiggs, h same
Brown Mary (wid George), h 813 Zack
*Brown Mary, h 1030½ Newcomb av
*Brown Mary (wid), lndrs, h 1111 Nebraska av
Brown Mary E (wid W C), h 601 Washington
*Brown Milton, porter, h 1313 Orange
*Brown Minnie, cook 810 S Edison av
*Brown Moses (m), drayman, h n s Spruce 1 w Garcia av, WT
*Brown Murray (m), lab, h 1408 11th
*Brown Nathan (m), chauf, h 1109 Armenia av, WT
Brown Nell, b 209 E 7th av
Brown Nellie, b 2809 22d av
Brown Nellie B, bkpr Bristol Hotel, r 700 Zack
Brown Nick, police W T, b 1315 Francis av, WT
Brown Oscar O (Mattie), capt Fire Sta No 4, h 2114 Nebraska av
Brown Otis F, chauf City Transfer Co, h 215 S Edison av
*Brown Pink (m), lab, h 502 S Orleans av
*Brown Porter, lab, h 1028 E Harrison
Brown Rebecca J (wid T J), b 501 Horatio
Brown Robert, clk Tribune, res Bayshore Blvd
*Brown Robert jr, undertkr, b 1901 Highland av
Brown Robert L (Ruth), flagman A C L, h 1504 Morgan
Brown Robert R, clk Lucas Bros Co, h Ballast Point
*Brown Robert W (m), draymn, h 1901 Highland av
Brown Ruth, steno Cuesta Rey & Co, b 818 S Rome av
*Brown Ruth, lndrs, h 1318 Orange
Brown Sally B (wid Benjamin), h Palma Ceia Park
Brown Samuel J, com trav, b 221 Hyde Park av
*Brown Sarah, lndrs, h 1313 Morgan
*Brown Sarah (wid), lndrs, h 825 Zack
*Brown Snell (m), fireman, h 1104 3d av

The LAWRENCE DRUG STORES For Your Prescriptions
COTTER'S Phone 2616 --- ECONOMICAL Phone 2657 --- COURT SQUARE Phone 2619

Brown Susan (wid Henry), b s s 3d av 1 w of Bay Shore blvd
*Brown Theodosia, hair dresser, r 713 E Harrison
*Brown Thomas (m), lab, h 916 Gladstone av
Brown Thomas A, electn, b 209½ S Boulevard
Brown Thomas G, molder, b 911 22d av
Brown Thomas J, printer Standard Printing Co
*Brown Timothy B (m), porter, b 1506 Lamar av
Brown Travers G (Emma), slsmn Maas Bros, h 1705 Morrison av
BROWN TROY A, Dept Mgr Pierce Electric Co, b 611 Granada Palma Ceia Park
*Brown Virgil (m), driver, h 1517 Grand Central av
Brown Vivien B, cash Tampa Gas Co, b 215 S Edison av
Brown Walter B (Violet), clk, h 204 E Scott
Brown Warren (Margaret), carp, h 805 Curtis av
Brown Wesley J (Viola), carp, h 803 Curtis av
Brown Wm, boxmkr, h 2809 22d av
*Brown Wm (m), baker, h 1309 E Estelle
*Brown Wm (m), driver, h 934 5th av
*Brown Wm (m), lab, h 2204 8th av

T. W. RAMSEY LUMBER, SHINGLES LATHS, MILL and SHOP WORK OF ALL KINDS HOUSE BUILDERS SUPPLIES
6th Av, 17th to 18th Telephone 3826

*Brown Wm (m), lab, h s s 29th av 2 w of 27th
*Brown Wm (m), lab, h 1112 Nassau
*Brown Wm (m), lab, h 1513 Central av
*Brown Wm, lab, r 1507 Nebraska av
*Brown Wm, lab, h 1406 Pierce
Brown Wm B (Sarah), drayman, h 2809 22d av
Brown Wm F (Eva), mach, h s s 3d av 2 e Scott av, HP
Brown Wm H (Edna), cond T E Co, b 412 E Henderson av
*Brown Wm L (m), lab, h 1014 4th av
Brown Wm M, acct, b 825 S Rome av
Brown Wm M (Aranice), grocer 2202 E Michigan av, h 2224 same
Brown Willis C (Mabel), mgr C L Shipp, h 2213½ 7th av
Brown W Lesley (W Lesley Brown & Co), h 709 Lafayette
Brown W Lesley & Co (W Lesley Brown), livery and heavy hauling 301 Florida av
Browne Nellie, music tchr, b 1917 Dekle av
Browne Wm S, clk Sou Drug Co, r 808 Lafayette

CLAUDE R. PARK CO.
ALL KINDS OF INSURANCE
Phone 4561 Bank of Commerce Bldg. P. O. Box 1078

Coca-Cola
TRY IT
Tampa Coca-Cola Bottling Co. Phone 579

Beckwith & Warren Co.
REAL ESTATE AND LOANS
LOANS A SPECIALTY.
City Realty, Timber Lands and Orange Groves
FIRST NATIONAL BANK BUILDING

Browning Gertrude Mrs, sub bkpr Tribune, h 2712 Florida av
Browning John W, eng S A L, r 701 Washington
Browning Ralph I (Clara I), mtrmn, h 808 Ivey
Browning Sidney, clk, b 1002½ Franklin
Brownlee John W (Ella), grocer 2804 21st av, h same
Brownlee Joseph (Maggie), boilermkr Tampa Foundry & Machine Co, h 2211 18th av
*Broxie Henrietta B (wid), grocer 1614 Grand Central av, h 1612 same
*Broxie Julia, clk, h 1612 Grand Central av
*Broxie Lettie (wid), lndrs, h 1313 Osceola
Broxton G Matthew (May), restaurant 844 Zack, h same
Broyles Lalle M Rev (Anne), pastor Hyde Park M E Church, h 524 Platt
Bruce Albert J (Lula), boxmkr, h 2211½ 7th av
Bruce George W, lab, b 22d, PB
Bruce Hiram M (Elizabeth), h 2914 12th
*Bruce James (m), lab, h 909½ Cumberland
Bruce Jennie C, dressmkr, b 22d, PB
Bruch Louise, nurse Plant Park Inf, b same

214 Citizens Bank Building

Phone 2535

Bruen Frank (Kate), office Bruen & Webb bldg, h 516 Bay, HP
Bruen & Webb bldg, 404½ Zack
Brukner John, drftsmn, b 1045 9th av
*Brumick Breland A, dentist 1001 E Harrison, b 106 Tyler
*Brumick Hannah (wid), h 106 Tyler
*Brumick I V, tchr Harlem Academy, b 106 Tyler
Brummette G Ansel, dentist 201½ Madison, r 804½ Platt
Brun Pio, packer, b 2001½ Nebraska av
Brundage Charles C (Gene), clk T E Co, h w s Central av 1 n of James
Brundage James C (Amelia), carp, h s s 3d av 2 w of Bay Shore blvd
Brundage Wm L, clk, b J C Brundage
Bruno Anto N (Domia), clk, h 1719 14th av
Bruno Charles (Lettie), cigarmkr, b 2012 E Michigan av
Bruno Nicola (Annie), h 2002 8th av
Bruno Rosa Mrs, b 3004 Pansy

1216 FRANKLIN ST. | V. FICCIO, MERCHANT TAILOR for Ladies and Gents | Prices Reasonable---Work Guaranteed | We have a Cleaning and Pressing Establishment | We Call For and Deliver Work | PHONE 3983

P. F. LYONS PHONE 4336
301 Franklin St.
Fixtures, House Wiring Electrical Repairs

Brunson Artemas L (Virginia L), dftsmn U S Engr Office, b 5202 Suanee av
*Bruten Tome, lab, b 1502 12th
Bryan Annie M (wid John), b Crescent pl
Bryan Auley O, printer C W Hill, b 208 Floribraska av
Bryan Charles (Della), lab, h 301 W Hillsborough
Bryan Columbus B (Elizabeth), h 901 S Edison av
Bryan Edward, b 209 Platt
BRYAN EDWIN L (Lucy A), Attorney-at-Law 3-4 Bank of Commerce Bldg, Tel 72-999, h 204½ Plant av
Bryan Erwin (Jessie), b 608 Grand Central av
Bryan Frank H, bkpr Natl Biscuit Co, b 508 Morgan
Bryan Frank M, lab, b 204½ Plant av
Bryan George W (Ethel; Eureka Cleaning Co), h 328 W Park av
Bryan Harry, slsmn, b 508 Morgan
Bryan Henry D (Hattie L), brick mason, h 3001 Florida av

CLYDE GLENN Co. PHOTO ENGRAVING
STOVALL BUILDING PHONE 4296

Bryan James N (Dora A), sec and treas The Bentley-Gray Dry Goods Co, h 712 S Newport av
Bryan John M, slsmn, r Arlington Hotel
Bryan John S, lab, b Jannie Griffin
Bryan Marie, b 901 S Edison av
Bryan Mary E, clk, b 102 Crescent pl
Bryan Robert, bkpr, h Palma Ceia Park
Bryan Stephen, bkpr Perkins Sharpe & Co, r Y M C A
Bryan Theresa, h 202 Grand Central av
Bryan T Ed (Snow & Bryan), h 209 Platt
Bryan Wm H (Rosa B), paperhngr, h 801 Zack
Bryan Wm M (Emma), carp, h 1310 Riverside av
*Bryant Allen, lab, r 918 Cumberland
*Bryant Arthur, lab, b 601 E Harrison
*Bryant Charles W (m), tailor, h 423 S Willow av
*Bryant Charlotte H, tchr Harlem Academy, b 1012 Nebraska av
*Bryant Emma D, tchr, h 1231 Long Emery
*Bryant Henry (m), lab, h 1005 W 10th av, WT
Bryant Hill (Elizabeth), clk, h 402 Pierce
Bryant Hugh E, helpr Pen Tel Co, b 402 Pierce

TAMPA ELECTRIC CO. Electric Motors, Fans, Irons, Heating and Cooking Apparatus, Etc.
314 TAMPA ST.

SOUTHERN MERCANTILE AGENCY
32 Bank of Commerce Building
MEMBER AMERICAN COLLECTION SERVICE
Phone 71-218
Collections Anywhere ON COMMISSION
Credit Reports Detailed and Discreet

KING'S DRUG STORE
515 FRANKLIN ST. PHONES 4077 AND 4057
P. B. KING, Manager Open All Night.
A Good Place for the Sick, Hungry and Thirsty.

Don't Forget Our New Store---King's Red Cross Pharmacy
Michigan, cor. Highland Ave.
Phone 3296

*Bryant Isaiah S (m), firemn, h 1502 12th
*Bryant James E, porter, b 1012 Nebraska av
*Bryant John (m), lab, h 291½ Chestnut, WT
*Bryant Lizzie, lndrs, h 1201 Pennsylvania av
*Bryant Lucy, maid Plant Park Inf
*Bryant Lula, cook, b 1005 8th av
*Bryant Mary (wid), lndrs, h 1210 Morgan
*Bryant Minnie, cook, h 1515 Platt
*Bryant Rebecca, lndrs, h 115 Spruce, WT
*Bryant Romeo, driver, r 713 Constant
*Bryant Sarah, h 1012 Nebraska av
*Bryant Thomas (m), lab, h 1008 Tampa
*Bryant Wm (m), chauf, h 1021 Spring
*Bryant Wm H, grocer 1216 Governor, h 220 S Dakota
Bryson Honora E (wid T M), r 605 Jackson
Bryson Wm E (Clara), r 605 Jackson
Bua Giuseppe (Frances), barber 2113 7th av, h same
Buccetti Mercedes (wid Frank), b 904 9th av
Buchanan Charles M, flagmn, h 509 W 10th av, WT
Buchanan Eccles C (Sarah B), h 803 Madsen
Buchanan Gerald M, clk P O, r Zephyrhills, Fla
Buchanan John R (Ida), paperhngr, h 1235 Spruce, WT
BUCHANAN LEE L (Nell R), Cashr American National Bank, h 850 S Newport av, H P, Tel 2599
Buchanan Nellie R (wid J W), h 510 Cleveland, HP
Buchanan Rachel C (wid L J), smstrs, h 509 W 10th av, WT
Buchanan Walter J (Anna), carp, h 515 W 10th av, WT
Buchholz Albert W (May), gas ftr, h 106 E Park av
Buchman Jacob M (Jennie), dry goods 1910 7th av, h do
Buchman Julius M (Lillian), dry goods 1831 7th av, h same
Buck Benjamin, b 1604 Tampa
BUCKEYE NURSERIES, M E Gillett Propr, 1015 Citizens Bank Bldg, Tel 2638
Buckhia Beta (Rosa), cigarmkr, h 1710 4th av
Buckner Richard W (Illah), carp, h 106 E Euclid av
Bucksbaum Joseph L, clk, b 115 Fielding av
Bucksbaum Nathan L, clk, b 115 Fielding av
Bucksbaum Robert (Rosa), clothing 909 Franklin, h 115 Fielding av
Buell Guy L (Lessie; Buell & Co), h 802 Washington
Buell & Co (Guy L Buell), meats 108 Lafayette
Buena Vista Hotel (Mrs Marie Hermida), 122 Arch
Bueno Lula (wid Angelino), b 1512 10th av

OWEN-COTTER JEWELRY CO.
609 FRANKLIN STREET
PHONE 4324
TAMPA, FLORIDA
DEALERS IN DIAMONDS, JEWELS, GOLD AND SILVER
JEWELRY AND NOVELTIES, WATCHES, CLOCKS, CUT
GLASS, HAND PAINTED CHINA AND LEATHER GOODS
FINE REPAIR WORK

Jay E. Bigham & Co. | **Auditors and Public Accountants**
418-419 Citizens Bank Bldg. Phone 2206

Bueno Susana (wid Vincent), h 1512 10th av
Bueno Tony, cigarmkr, b 1512 10th av
Buerke, see also Burke
Buerke Jesse C (Elsie A; Hampton & Buerke), b 2810 Morgan
Buffalo Avenue Baptist Mission, 917 Buffalo av
Buffalo Av Drug Store, S B Stephens mgr, 3925 Nebraska av
Buffalo Av Public School, 705 E Buffalo av
Buffom Edward H, orange grower 6 Giddens bldg, r 405½ Lafayette
Bufil Juan (Laura), baker, h 1320 11th av
Bugbee Charles H, h Central and Auburn avs
Bugbee Franc, tchr Jefferson School, b C H Bugbee
*Buggs Addie, lndrs, h Ruth s w cor Jefferson
*Buggs Frank C (m), cigarmkr, b 1221 E Kay
Buglione Luis (Victoria), watchman, h 3003 21st
Buglione Theresa, cigarmkr, b 3003 21st
Buglione Tony, cigarmkr, b 3003 21st
Bujciglio Frank (Goiva), cigarmkr, h 2408 Harper, PB
Bulara Vicenzo, shoemkr 304 W Fortune

Tampa Furniture Co.
713-715 Florida Ave. **Phone 2154**

Bulkley Joseph, sign pntr, h 2404 Grove
Bull John W (Mabel H), atty 11 Hampton bldg, h 826 Rome av
*Bull Wm C, porter, b 605 Cass
*Bullard Alfred (m), porter b 1518 Grand Central av
BULLARD DANIEL W (Louida), Office 302 Curry Bldg, Tel 4304, h 720 S Willow av, Tel 2880
Bullard James (Mary), lab, h 227 Main, WT
*Bullen Thomas, cook 904 Marion
Bulloch Clift, clk Perkins, Sharpe & Co, b 607 Magnolia
Bulloch Cora L, steno Swann & Holtsinger Co, b 306 W Park av
Bulloch Henry C (Cora L), slsmn Reliable Furn Co, h 2804 Central av
Bullock Earl, mach, r 404½ Cass
Bullock Martin L (Pauline), clk St Louis Shoe Co, h 509 Lafayette
*Bulmer Aloysius (Eva), cigarmkr, h 3010 20th
Buluch Franco (Manuel), cigarmkr, h 2208 Clark, PB

FLOWERS
TAMPA FLORAL COMPANY
ANTON FIEHE, Proprietor
2606-2612 8th Ave. Telephone 2896

Taylor's Drug Store "The Best Always"
THE NEAREST DRUG STORE WE WILL SEND IT
602 Franklin St. Phone 2691

Bummer Wm, carp, b 1410 Marion
Bunch Carl (Mae), carp, h 302 S Howard av
Burch Cliff L (Jennie), slsmn Maas Bros, h 3d and Hills av, PB
Burch Edwin (Elizabeth), mach, h 512 S Fremont av
Burch Emily M, steno, b 512 S Fremont av
*Burch George, porter, r 1407 Central av
Burch John M, printer, b 512 S Fremont av
*Burch Jordon B (m), lab, h 610 S Melville av
Burch Robert G (Mary), ins agt, b 906 S Dakota av
Burch Travis E (Lorraine), com trav, r 206 Fielding av
Burchfield Lelia, tchr V M Ybor Sch, b 28th and 15th av
Burchill Paul C, soapmkr, b 3022 7th av
Burchill Richard, mach Royal Palm Soap Co, h 2d av and 36th
Burdette Arthur B (Belle), carriagemkr, h 2909 7th av
Burdette John E, clk Gulf City Painting & Deco Co, b 1415 Florida av
Burdette Wm A, b 2909 7th av
Burgay Katherine, steno, b 718 S Delaware av
Burger, see also Berger

COAL STEAM DOMESTIC BLACKSMITH **Tampa Coal Company**
PHONE 4645
HENDRY and KNIGHT TERMINALS

Burger Frederick T (Ruth F), propr Burger Marine Ways, h n s Charter 1 w of Kinyon av
Burger John G, carp, b 204 Verne, HP
Burger Marine Ways, F T Burger propr, ft of Kinyon av
Burger Theodore, carp Burger Marine Ways, h n s Charter 2 w of Kinyon av
Burgert Adeline J (wid Samuel P), h 3001 Florida av
Burgert Albert J (Drewtina), foreman Tamp Photo & Art Supply Co, h 104 Floribraska av
Burgert Alfred P (Hazel), treas Tampa Photo & Art Supply Co, h 3101 Florida av
Burgert Harold C, clk Tampa Photo & Art Supply Co, b 1517½ 7th av
Burgert Nettie B (wid James H), photogr 1517½ 7th av
Burgert Simon P, sec Tampa Photo & Art Supply Co, b 1517½ 7th av
Burgert Walter S (Clymene), photogr, h 2717 Florida av
Burgert Willard C, pres and mgr Tampa Photo & Art Supply Co, b 3101 Florida av
Burges Manuel (Georgina), cigarmkr, h 1411 14th av

MAILING LIST SERVICE
Trade Lists of every description and for any purpose compiled from latest data obtainable, insuring the highest possible degree of completeness and accuracy
R. L. POLK & CO. New York : Chicago : Jacksonville : Birmingham

Polk's Publications Over 100 City Directories
GAZETTEERS AND BUSINESS DIRECTORIES OF MANY STATES, MEDICAL REGISTER AND DIRECTORY OF NORTH AMERICA, DENTAL REGISTER AND DIRECTORY OF THE UNITED STATES AND CANADA, MILLERS', LUMBER AND REAL ESTATE DIRECTORIES, AND

Hodge & Sherman
Awnings and Sleeping Porch Curtains Made to Order
802-804 Florida Ave. Phone 3424

Burges Nick, confr 302 W Lafayette, r 225 Morgan
Burgess A James (Petteys & Burgess), b 906 Lafayette
Burgess Emma (wid Henry), b 404 Hampton av
Burgess Minnie E (wid Wm), h 1501 16th
Burgess Oswald B (Annie), barber, h 506 Twiggs
Burgess Paul J (Virginia), com trav, h 809½ Horatio
*Burgess Sydney (m), porter, h 31 Riverside al
Burgess Wm D (Ruth A), sexton Woodlawn Cemetery, h 3708 Ola av
Burgey Joel N (Sarah), tailor, h 1010 Pine, WT
Burgsteiner John P, fire dept, r 1807 Florida av
Buria Elizardo (Rosalia), cigarmkr, b 1706 15th av
Burini Lawrence (Fulton Fish Co), b 107 Jackson
Burke, see also Buerke
Burke Harry (Lessie), clk Knight & Wall, h 208 W
*Burke Charles (m), lab, h 906 2d av
Burke Harry, lab, r 131 Franklin
Frances
*Burke John (m), driver, h 216 W Tyler
Burke Lena, dressmkr, h Gray av Goldstein's
*Burke Wm, driver, h 1608 12th
Burkett Luther W (Mary), blksmth H L Phillips, h 811 Ivy
*Burketts Samuel (m), lab, h 213 Oak, WT
Burleson Samuel B, clk, b R W Jenkins
Burlin Charles W, civ eng Bd of Public Wks, bds 220 Hyde Park av
Burn Frank R (Olive; Borchardt-Burn Co), h 206 Verne
Burnett Emma (wid Wm), h 1012 S Rome av
Burnett Frank V (Gladys), bkpr B Mirabella, h 307 W Park av
Burnett Harry W (Elizabeth), lino opr Tribune, h 114 S Fremont av
Burnett James M (Lucy; Burnett & Kickliter), h 908 12th av
Burnett Mary E (wid George W), h 506 Cass
Burnett Paul C (Ethel), clk I W Phillips & Co, h 209 Krause
Burnett & Kickliter (J M Burnett, H H Kickliter), genl mdse 2211 7th av
Burnette Edward W (Eugenia), painter, h 509 E Amelia av
Burnette Thomas J (Naomi), lab, h Saxon, PB
*Burney Aaron, lab, h 536 LaSalle
*Burney Alonzo R A (m), painter, b 1102 Blanche
*Burney Edward (m), lab, h 1401 Fig
*Burney Lizzie, maid, b 1401½ Highland av

Southern Lumber & Supply Co.
Wholesale and Retail Dealers in
ROUGH AND DRESSED PINE AND CYPRESS
PHONE 3104 FOOT OF TYLER STREET

Fenole Chemical Co.
Complete Line Toilet Papers, Paper Towels. Drinking Cups, Etc with Serving Devices
1546 FRANKLIN ST. :: :: :: :: PHONE 3625

Hillsboro Shoe Hospital
Phone 2750
Opposite Strand Theatre

*Burney Rufus (m), lab, h 1503 Garcia av
*Burney Van, lab, h 1110 Short Emery pl
Burney Wm M, slsmn Keller Clothing Co, b 207 S Franklin
Burns Charles J (C J & J L Burns), b 2502 Jefferson
BURNS CHRISTOPHER C (Lillie; White Star Laundry), Furniture and House Furnishings, 1205-1207 Franklin, Tel 2105, h 901 S Oregon av, H P, Tel 3379
Burns Christopher C jr, bkpr, b 901 S Oregon av, HP
Burns C J & J L, grocers 2404 Jefferson
*Burns David, lab, 2306 23d av
Burns Edward J (Sue), slsmn, h 1005 Platt
Burns Evie E, tchr V M Ybor Sch, b 2502 Jefferson
*Burns James, lab, b A Livingston
Burns James L (Rodie; C J & J L Burns), h 2205 Central av
Burns James R, r 413 Florida av
Burns John H (Clara), h 1711 Morrison av, HP
Burns Liston B (Elsie M), train master, h 710 S Boulevard
*Burns Milot (m), lab, h 244 Green, WT
Burns Reba, student, b 901 S Oregon av, HP
*Burns Robert (m), janitor, h 608 Zack
Burns Sidney, student, b 901 S Oregon av, HP
Burnsed Wm H, carp, b 2906 Belfast
Burnside Dollie (wid Wm), h 3201 8th av
Burnside Edgar, clk H R Lightfoot, h 2821 Morgan
Burnside Walter J (Mary; Johnson & Burnside), h 2821 Morgan
*Burr Lemuel, lab, r 415½ Polk
*Burrell Wilbert, lab, r 1110 Marion
*Burrill Wm (m), lab, h 1512 Orange
Burris Elizabeth U, b 209 Amelia av
Burritt Kenneth B, asst cashr M Stachelberg & Co, r Y M C A
Burroughs Adding Machine Co, C C Nott mgr, 312 Madison
Burroughs Shirley J, mech, r 706½ Tampa
Burrows Clarence C (Susie), slsmn, h 5302 Seminole av, SH
Burrows George (Josephine), painter, h w s Tampa 1 n of Idlewild av
Burrus L A, painter, r 210½ Grand Central av
Burson Herbert I, clk P Smith & Son, b Leroy Hotel

B. MARION REED
Funeral Director and Embalmer
1007 Florida Ave., cor. Harrison St. **Phone 4747**

Burson Nancy (wid Zachariah), b 705 S Boulevard
Burson Richard (Josephine), real est, r 802 Grand Central av
*Burt Annie (wid), h 1106 Nebraska av
Burt Louis D (Meta), clk P O, h 2803 Morgan
*Burton Allen (m), barber, h rr 825 S Orleans av
Burton Edward H, gas ftr, b 703 Jackson
Burton Edward O (Bertina), eng Consumers Ice Co, h 1509 Florida av
Burton Edward V (Helen), eng, h 703 Jackson
Burton Fred (Elva A; Consumers Ice Co), h 405 E Ross av
*Burton Henry, bottler, h 1130 4th av
*Burton Isaiah (m), coffee roaster, h 1615 Orange
*Burton James, porter, b 1615 Orange
Burton Ralph H (Louise), lino opr Times, h 1109 Swann av
Burts Albert E (Ella; Burts & Donahoo), h 3008 Nebraska av
Burts Charles O (Jennie), slsmn, h 1507 Florida av
Burts Ella L, student, b 3008 Nebraska av
Burts Melvine, b 1507 Florida av

ICE TAMPA ICE COMPANY ICE
(SOUTHERN ICE CO. Successor)
818 ZACK STREET

Burts Wilbur F (Ollie; Burts & Donahoo), h 204 W Frances av
Burts & Donahoo (A E and W F Burts, F M Donahoo), meats 812 Franklin
Busbee, see also Buzbee
Busbee John W (Sallie A), farmer, h 3909 Arlington av
Busbee Lester R, well digger, b 3909 Arlington av
Busby James F, tmstr, b 2510 18th av
Busby Lucretia J (wid J L), smstrs, b 1213 Florida av
Busch Ethel, tchr V M Ybor Sch, b 1902 Mitchell
Busciglio Joseph (Mary), cigarmkr, h 120 Roberts
Busconi Adolphus (Eustia), cigarmkr, h 922 Palmetto, WT
Busconi Ernesto, cigar binder, b 922 Palmetto, WT
Bush Elizabeth G (wid Thomas M), h 816 S Rome av
Bush Gladys, b 108½ W Palmetto av
Bush Perry D (Nettie L), clk P O, h 602 Rose
*Bush Timothy (m), porter, h 24th av n e cor 24th
Bush Wm D, clk J E Edmonson, b 112 Cass
Bushaw John W, mech Times, b 1419 Florida av

FLORIDA OFFICE
604½ Franklin St.
TAMPA
JOHN BAKER, JR.
"TEXACO" Asphalts, Road Oils and Bituminous Products
ASPHA - BRIC
Telephone 2914

A. E. MEEKS WOOD
OAK WOOD
PINE WOOD
ROLLER WOOD
TELEPHONE 3535
12th Street and 4th Avenue

L. E. KNIGHT, President
H. J. WATROUS, Manager
A. J. KNIGHT, Vice-President
WM. M. EVANS, Treasurer
HENDRY & KNIGHT CO.
REAL ESTATE AND RENTAL AGENTS
TELEPHONE 2144
315 1-2 FRANKLIN STREET

Bushman Winslow J, cir dept Tribune, b 709 Zack
Bushnell Frank E (Alice), v-pres-treas Henderson Bushnell Co, h 908 S Rome av
Bushnell Margaret, student, b 908 S Rome av
Bushnell Marian R, b 908 S Rome ac
Busiglio Manuel (Rosalie), pedler, h 743 Spruce, WT
*Bussey Janie B, cook 412 W Lafayette
Bustalo Jose (Maria), cigarmkr, h 2013 15th av
Bustamante Alfredo (Carmilla), cigarmkr, h 2106 14th
Bustamante Jose (Rita), whol grocer 1501 9th av, h 908 do
Bustamante Jose L (Sara), clk, h 1514½ 8th av
Bustamante Rita, b 908 9th av
Bustillo Bros & Diaz Inc, Jose M Diaz pres, R J Utley sec, Ramon Dalmases treas, cigar mfrs 1710 Francis av, WT
Bustillo Helen, student, b Eugenia Townsend
Bustillo Leopoldo (M Bustillo & Co), res Jacksonville, Fla
Bustillo Moises C (Lawson; M Bustillo & Co), h 612 Pine, WT
Bustillo M & Co (M C Bustillo, G B Hoover and L Bustillo), cigar mfrs Howard av and St Louis, WT

BAKER & HOLMES CO.
Wholesale and Retail Building Materials
PHONE 4427
Zack and Hillsborough River

Butari Juan (Maria), clk, h 1014 15th av
Butcher Ambery M, meter tester T E Co, b 209 E Frances av
*Butler Agnes, dom, b 1705 Platt
*Butler Allen, lab, h 2019 17th av
*Butler Annie, cook 211 Beach pl
*Butler Annie, lndrs, h 1512 Garcia av
*Butler Annie, lndrs, h 1207 E Scott
*Butler Archer, driver, h 1218 Maryland av
*Butler David A (m), porter, h 1705 Platt
*Butler David T (m), barber, h 1702 Platt
*Butler Edward (m), driver, h 1504 Pierce
Butler Elijah H (Dollie), carp, h 2004 Tampa
Butler Ernest I, chauf, b 1909 Tampa
Butler Evelyn, opr Pen Tel Co, b 3102 9th av
Butler Frank G (Mabel; F G Butler & Co), r Merchants Hotel
Butler F G & Co (F G Butler), produce 104½ Water
*Butler George (m), lab, h 1022 4th av

Star Cleaning Co., Inc. Phone 3215 | CORNER CASS AND TAMPA STREETS
Not A Pressing Club, But A Fully Equipped Plant

Polk's Publications
GAZETTEERS AND BUSINESS DIRECTORIES OF MANY STATES, MEDICAL REGISTER AND DIRECTORY OF NORTH AMERICA, DENTAL REGISTER AND DIRECTORY OF THE UNITED STATES AND CANADA, MILLERS', LUMBER AND REAL ESTATE DIRECTORIES, AND
Over 100 City Directories

KING'S DRUG STORE
515 FRANKLIN ST. PHONES 4077 AND 4057
P. B. KING, Manager Open All Night.
A Good Place for the Sick, Hungry and Thirsty.

Don't Forget Our New Store—King's Red Cross Pharmacy
Michigan, cor. Highland Ave. Phone 3296

*Butler Georgiana (wid), h 1106 E Kay
Butler Grady, cigarmkr, b 2004 Tampa
Butler Gus T (Susan), mtrmn, h 2101 Tampa
*Butler Henry (m), lab, h 1011 Whiting
Butler Herman, lab, b 1501 16th
*Butler James (m), butler, h 1612 Azeele
*Butler James (m), clk, h 1411 Nebraska av
Butler Lawson I, cond T E Co, b 2101 Tampa
Butler Leila, clk Grand Shop, b 2004 Tampa
*Butler Mamie, cook 718 S Newport av
Butler Mollie (wid Charles), b 405 E Kay
*Butler Nora (wid), dressmkr, h 1906 17th av
Butler Ophelia, clk, b 405 E Kay
*Butler Phyllis, cook, h rr 804½ Grand Central av
*Butler Richard (m), h 939 6th av
Butler Robert (Grace B), carp, h 1909 Tampa
Butler Robert L, clk P O, b 1909 Tampa
Butler Ruth, steno, b 910 Platt
*Butler Samuel B (m), lab, h 2506 15th av
*Butler Teresa, lndrs, h 207 Main, WT
*Butler Warden, cigarmkr, r 607 E Scott
Butler Wilber H (Mamie), painter, b 1419 Florida av
*Butler Wm (m), lab, b 215 Cuba
Butler Wm O (Helen W), carp, h 313 W Michigan av
Butt Annie M (wid James B), b 609 North av
Button Henry (Julia), mach, h 2417 18th av
*Butts George, lab, b 1407 Central av
Butts Silas E, carp, h Palma Ceia Park
Butzloff Joseph P, b 814 S Oregon av
Butzloff Paul (Annie; Tampa Steam Bakery), h 814 S Oregon av
Buzaglo Santos (Pauline), cigarmkr, h 704 Jackson
Buzbee, see also Busee
Buzbee Annie (wid Charles A), h e s 34th, 1 n of 12th av
Buzbee Bird, boxmkr, b Annie Buzbee
Buzbee Charles E (Addie), clk, h 3022 8th av
Buzbee James M (Jane), wood 30th bet 8th and 9th avs
Buzbee Percy L (Irene), h 2601 18th av
Buzbee Reta, cashr W T Farley, b Annie Buzbee
Buzbee Sterling, well driver, b Annie Buzbee
Buzette Emily, clk J H Young & Co, b 904 Palm av
*Byford James (m), lab, h 215 S Orleans av
Byles David C (De Etta), police, h 2005 Highland av
Byles De Etta Mrs, gro 2005 Highland av
Bynum Hugh E, dispr S A L, r 203 Hyde Park av
Byrd, see also Bird

Chero-Cola RESTFUL! HEALTHFUL!! DELIGHTFUL!!!

THOMPSON ELECTRIC CO.
102-104 W. Lafayette St.
Phone 2706
ELECTRICAL SUPPLIES
CONTRACTORS

TAMPA GROCERY CO. Main Store 1705 16th St. Telephone 4691
MICHIGAN AVE. BRANCH Telephone 4693
HYDE PARK BRANCH Telephone 4695
Wholesale and Retail

BLUMBERG BROS. SMART FOOTWEAR 504 FRANKLIN STREET

Byrd Abbie, b 205 E Amelia av
Byrd B Frank (Eleanor C), ydmaster A C L, h 204 Hyde Park pl
Byrd Charles O (Beatrice), carp, h 2814 Morgan
Byrd Elizabeth J (wid Thomas), h 205 Amelia av
Byrd Emma, b 522 E Ross av
Byrd Estelle, b 204 Hyde Park pl
Byrd Esther, bkpr W U Tel Co, b 205 E Amelia av
Byrd Fred J, carp, b 522 E Ross av
*Byrd James (m), cigarmkr, h 517 Spruce, WT
*Byrd James, lab, h 1009 Laurens
*Byrd Lula, lndrs, h 1248 India
Byrd Nevel A (Ottilia), iron wkr, h 810 Baker
Byrd Osceola (Annie), contr, h 522 E Ross av
Byrd Ruth, clk W U Tel Co, b 205 E Amelia av
*Byrd Samuel, lab, r 1220 E Estelle
Byron John H, collr J A Epps, b 705 Zack
Byron Joseph B (Josie), mgr Armour & Co, h 1001 S Dakota av, HP

C

Cabada Florencio, cigarmkr, h 1908 13th av
Cabada Maria, b 1908 13th av
*Cabada Mitchell (m), cigarmkr, b 219 Oak, WT
Cabal Fernando (Enuquito), cigarmkr, h 914 10th av
Caballero Charles, cigarmkr, b 815 Howard av
*Caballero Diego (m), cigarmkr, h 940 6th av
Caballero Francisco (Dolores), cigarmkr, h 815 Howard av
Caballero Jesus (Sara), slsmn A Valladare, h 1208 Howard av, WT
Caballero Julio (Carmen), cigar picker, h 1715 13th av
Caballero Santiago (Carmen), restr 1808 Howard av, WT, h same
Cabana Frank (Odulia), reprmn A Feo, h 1205 15th
Cabanas Francisca, cigarmkr, b 1008 13th av
Cabarrouy Ricardo M (Caridad), sec Francisco Arango & Co, h 2313 14th
Cabello Jose, waiter, h 1814½ 8th av
Cabellos Juan (Theresa), cigarmkr, h 1204 17th av
Caberera Sabastin, packer, r 1008 Garcia av
Cabeza Francisco (Serafina), cigarmkr, h 1714 12th av
Cabeza Joime, pedler, b 1716 12th av
Cable Marion L, slsldy, b 205 W 13th av, WT
Cable Piano Co, D C Hill mgr, 1317 Franklin

Hillsborough Lumber Co.
YELLOW PINE LUMBER MOULDINGS
SASH, DOORS AND WINDOWS
Office and Yard Cor. 22d & 6th Av Phone 4613
Factory and Yard 19th Av & Cypress St. Phone 4647

Cable Robert E, plumber, b 205 W 13th av, WT
Cable Warren C (Gacelle), printer, h 205 W 13th av, WT
Cabrera Antonio, b 2001 Howard av, WT
Cabrera Antonio (Francisca), cigarmkr, h 714 Oak, W T
Cabrera Antonio, clk, b 1611 Morgan
Cabrera Benito (Luisa), cigarmkr, h 2411 15th
Cabrera Concension, stripper, b 2001 Howard av, WT
Cabrera Emilio (Zoila), grocer 1007 7th av, h same
Cabrera Esteban, cigarmkr, b 2404 14th
Cabrera Eugenio, cigarmkr, r 122 Arch
Cabrera Evaristo (Regla), cigarmkr, h 1811 Nebraska av
Cabrera Fellino (Jannie), cigarmkr, h 611 Main, WT
Cabrera Francisco, b 714 Oak, WT
Cabrera Guadalupa, b 2001 Howard av, WT
Cabrera Jesus (Amparo), cigarmkr, b 2404 14th
Cabrera Jose R (Carmen), cigarpicker, h 2501 15th
*Cabrera Josefa, stripper, b 910 7th av
*Cabrera Juan (m), cigarmkr, h 1708 10th
Cabrera Manto (Louisa), cigarmkr, h 2311 15th
Cabrera Margarita, bander, b 1811 Nebraska av
Cabrera Marie, student, b 1611 Morgan

DOWNING MFG. CO. Mill and Yard 1617 Fuller Street PHONE 4414
Manufacturers and Dealers In
Lumber, Screens, Window and Door Frames
Novelty and Cabinet Work, Mouldings and All Kinds of Interior Finish

Cabrera M Antonio (Dolores), cigarmkr, h 646 Green, WT
Cabrera Obdulio, cigarmkr, b 2404 14th
Cabrera Pio, meat ctr Jose Valderrama, h 1415 10th av
Cabrera Rafael (Guadalupa), cigarmkr, h 2001 Howard av, WT
Cabrera Ralph, b 1611 Morgan
Cabrera Raymond, b 1611 Morgan
Cabrera Raymond A (Josephine), slsmn, h 1611 Morgan
Cabrera Rose, student, b 1611 Morgan
Caccamo Guiseppe (South Fla Cigar Co), h Armenia av, WT
Cacciatore Alfonzo, cigarmkr, b 1706 15th av
Cacciatore Andres (Rosena), cigarmkr, h 1906 9th av
Cacciatore Angelo (Moranda), h 2319 4th av av
Cacciatore Angelo (Jennie), cigarmkr, b 1912 E Michigan av
Cacciatore Angelo, tailor, h 1811 7th av
Cacciatore Antonino (Antinari & Cacciatore), h 2011 9th

TIRES
MOODY & RUTISHAUSER
"KNIGHT" AND "BLACKSTONE" TIRES
6000 Miles VULCANIZING—RETREADING 3500 Miles
201 Franklin St., opp. "Times" Bld'g. Phone 4725

SHIFLEY METAL WORKS
MANUFACTURERS CORNICE AND SKYLIGHTS
1006 Tampa St. :: :: :: Phone 2080

Cacciatore Bepentmo (Angelina), cigarmkr, h 2305 3d av
Cacciatore Gaspar (Josefina), coal, h 1706 15th av
Cacciatore Giovianna (Nela), stripper, b 1726½ 9th av
Cacciatore Guiseppe (Rodela), meats 2104 E Michigan av, h same
Cacciatore Ignazio (Giovanna; S Cacciatore & Bro), b 2109 11th av
Cacciatore Jose (Concertina), cigarmkr, h 2101 9th av
Cacciatore Joseph, barber, b 1906 9th av
Cacciatore Juan (Carmela), h 1802 8th av
Cacciatore Julio (Teresa), lndry, h 1106 10th av
Cacciatore Maria (wid Bracila), h 1718½ Michigan av
Cacciatore Micaelo (Juana), cigarmkr, b 1401 Spring
Cacciatore Pascual, clk G Leto, h 1718½ Michigan
Cacciatore Pedro (Antonina), cigarmkr, h 2017 11th av
Cacciatore Salvador (Antonia), cigarmkr, h 2014 12th av
Cacciatore Salvatore (Canatina; S Cacciatore & Bro), h 2109 11th av
Cacciatore Salvatore, clk, h 2108 10th av
Cacciatore Salvatore, lab, h 2105 9th av
Cacciatore Sylvester (Maria), meat ctr, h 2118 18th av
Cacciatore S & Bro (Salvatore and Ignazio), meats 1906 7th av

J. C. McKAY & SON FIRE, LIFE, ACCIDENT, AUTOMOBILE, MARINE INSURANCE.—BONDS
907-8 Citizens Bank Bldg Phone 2588

*Cacella Pietro (m), cigarmkr, h 1503 19th
Cachurro Berta, cigarmkr, b 811 Ponce de Leon, WT
Cachurro Leona, b 811 Ponce de Leon, WT
Caciatuz Guiseppe (Marie), cigarmkr, h 1607 15th av

CADILLAC SALES CORPORATION, W F Ferman Pres, H Cunningham Jr Vice-Pres, F L Milliken Sec and Treas, 407-409 Jackson, Tel 2234

Cadora Matra (wid Bagaderita), h 1716 15th av
Cadore Frank, cigarmkr, b 830 Main, WT
Cadore Leon (Ellen), cigarmkr, h 830 Main, WT
Cadveca Fernanda (Manuela), cigarmkr, h 823 Chestnut, WT
Cadveca Jesus, cigarmkr, b 823 Chestnut, WT
Caesar Julio (Louisa), cigarmkr, h 1903 11th av
*Caesar Street Grammar School, Caesar cor Finley
Cagnina Gaetano, lab, h 1917 5th av
Cagnina Phillippi, cigarmkr, h 2006 4th av
Cagnina Salvatore, grocer 1801 5th av, h same

W. R. FULLER
408 Zack St. Phone 2207
Sewer Pipe, Brick Cement, Rock, Sand, Lime, Etc.

Cagnina Salvatore (Rosa), lab, h 1920 5th av
Cagnina Vito (Rosina), hdwe 1815 7th av, h 1908 12th av
Cahow Irvin (Claire), contr, h Comanchee s e cor Narragansett av
*Cail Carl (m), lab, h 1109 Madison
Cain Mina D, b 509 Giddens av, SH
Cajtello Francisco (Rogelia), cigarmkr, h 2103 13th av
Calamakis Angelo, confr 735 Main, WT, h same
Calbet Antonio (Dolores), cigarmkr, h 1822 13th av
Calderon Francisco (Jennie), cigarmkr, h 1303 11th av
*Caldona Petrona, h 1620 8th av
*Caldona Sarah (wid), cook, h 1106 Lafayette
Caldoroni Carmelo, cigarmkr, h 2304 8th av
*Caldwell Agnes, cook, h 1241 E Scott
*Caldwell A, lab, h 1242 E Scott
Caldwell Charles S (Louisa), yd master Bates-Hudnall-Jetton Co, h 2104 Florida av
*Caldwell George W (m), lab, h 911 Cmuberland
Caldwell James H (Ruby W), opr Postal Tel, h 2308 Morgan
*Caldwell Janie (wid), maid, h 1405 Orange
*Caldwell John, barber, r 1104 Central av
Caldwell Mary, b 2008 Bowen
*Caldwell Melissa (wid), h 716 3d av
*Caldwell Pauline (wid), lndrs, h 1502 Lozano av
Caldwell Pliny W, h 2104 Florida av
Caldwell Rolland L (Cora), cshr Crenshaw Bros & Saffold, h Palma Ceia Park
*Caldwell Wilkie, lab, b 1502 Lozano av
*Caldwell Wm (m), cook, h s s 20th av, 1 w of 24th
Caldwell Wm H, sec and treas Hillsboro Dredging Co, b Hillsboro Hotel
Cale Giuseppe (Rosa), h 1916 7th av
Calero Avongelina, b 2008 14th av
Calero Jose (Justa), cigarmkr, h 810 La Salle, WT
Calero Nicolasa (wid Manuel), b 2008 14th av
Calero Sabina Mrs, h 2013 10th av
Calero Savana (wid Joe), h 2008 14th av
Calfee Cecil (Elizabeth C), upholstr C F Speaker, h 832 Green, WT
Calhoun Ada T (wid Wm T), dressmkr, h 205 E Frances av
Calhoun Archie L (Bessie), eng S A L, h 805 Lafayette
Calhoun Mary R, b 805 Lafayette
*Calhoun Mathew, lab, h 1205 Long Emery
*Calhoun Minnie, lndrs, h w s Central av, 2 n of Lake

"Your Credit Is Good"
1011-1013 Franklin St.
At Rhodes-Pearce-Mahoney Furniture Company's Store

E.W. PARKER
404-408 Curry Bldg. Phone 2004
GENERAL CONTRACTOR

AMERICAN LAUNDRY
And Dry Cleaning Co.
D. P. Towne, Mgr.
HARRISON STREET
COR. TAMPA STREET
PHONE 4-3-2-1

Calhoun Robert L (Roxie L), cond S A L, h 198½ Lee
Caliacoudas George, clk J Bolas, r 806 Franklin
Caliz Pablo (Gallana), cigarmkr, h 2310 20th
Calkin Bert E (Lida M), editor Trade & Traffic, h Ballast Point
Calkin L Tremain, b Hotel Almo
Call Rhydon M, judge U S District Court, res Jacksonville, Fla
Callahan John W (Myrtle), carp, h 1410 Morgan
Callahan Martha A (wid John), b 608 Argyle
Callahan Mattie, cshr Hutto & Schoenborn, b 308 E Ross
Callahan Oliver M (Mary E), contr, h 608 Argyle
Callahtis Philip, confr 105 E Harrison, h same
Callaway Lawrence C (May), foremn Bates-Hudnall-Jetton Co, h 5509 Cherokee av, SH
Callaway Mamie R, steno Edwards Constr Co, b 833 S Dakota av
Callen Gertrude, tchr V M Ybor Sch, r R D No 2
Calleya Hilasio (Rosa), cigarmkr, h 825 Oak, WT
*Calloway Arthur, driver, r 1216 Jefferson
*Calloway James (m), lab, b 1411 Orange
Calonge Juan (Susana), cigarmkr, h 813 St John, WT
Calonge Juan jr (Mercedes), cigarmkr, b 813 St John, WT
Caltagirone Angela, stripper, b 1912 17th
Caltagirone Antonio, grocer 2001 10th av, h 1912 17th
Caltagirone Felippe (Carmele), cigarpkr, h 1912 17th
Caltagirone Frank, cigarmkr, b 1912 17th
Caltagirone Joe, clk, b 1912 17th
Caltagirone Joseph, baker A Scaglione, b 2016 8th av
Caltagirone Maria, stripper, b 1912 17th
Caltagirone Salvador (Francisca), baker A Scaglione, h 2016 8th av
Caludo Rosa, lndrs, h 1714 4th av
Calvajal Ramon (Elisa), cigarmkr, h 215 Arch
*Calvera Octavia, h 910 7th av
*Calvin Mack (m), h 913 Whiting
Calvin Miguel (Marie), h 2203 16th
Calvinio Jose (Ermalinda), cigarmkr, b 821 Aileen, WT
Calvo Anita, cigarpkr, b 2110 13th
Calvo Armando (Virginia; Calvo & Alamo), h 1607 9th av
Calvo Josephine, stripper, b 848 LaSalle, WT
Calvo Julian, barber, b 1708 12th av
Calvo Justine (Angela), cigarmkr, h 848 LaSalle, WT
Calvo Miguel (Pascula), cigarmkr, h 1708 12th av
Calvo Miguel (Balorissa), cigarmkr, h 1808 8th av
Calvo Ramon (Aracelia), cigarmkr, b 1413 8th av

MAILING LIST SERVICE
Trade Lists of every description and for any purpose compiled from latest data obtainable, insuring the highest possible degree of completeness and accuracy
R. L. POLK & CO. New York : Chicago : Jacksonville : Birmingham

The LAWRENCE DRUG STORES For Your Prescriptions
COTTER'S --- ECONOMICAL --- COURT SQUARE
Phone 2616 Phone 2657 Phone 2619

Calvo & Alamo (Armando Calvo, Ronquito Alamo), barbers 1902 15th
Camac Florence Mrs, stripper, h 2604 Campabella av
Camacho Jose (Sylva), cigarmkr, h 606 Palmetto, WT
Camacho Nieve Mrs, h 2503 15th
Camancho Nieve Mrs, stripper, b 1518 10th av
Camancho Rosalie Mrs, stripper, b 1518 10th av
Camba Jesus (Josephine), cigarmkr, h 3208 18th
Cambas Antonio (Rilla), cigarmkr, h 507 E Oak av
Cambos Angel, cigarmkr, b 1402 11th av
*Cambridge Maxwell, bootblk 1308½ Central av, b 1407 Governor
*Cambridge Robert (m), porter, h 808 E Scott
Camderros Eduardo, cigarmkr, b 2204 15th
Camellon Cecelia, lndrs, b 936 8th av
Cameo Jose, cigarmkr, b 1816 10th av
Cameo Rafael (Concension), cigarmkr, h 1816 10th av
Camero Alfredo (Eulalia), cigarmkr, h 1125 9th av
Camero Alfredo jr, waiter, b 1125 9th av
CAMERON FAY A (Elmore), Physician 311½ Zack, Tel 2132, h 310 E Park av, Tel 4389
Cameron Henry S (Sophie), cond T N R R, h 108 Eagle

T. W. RAMSEY
LUMBER, SHINGLES LATHS, MILL and SHOP WORK OF ALL KINDS HOUSE BUILDERS SUPPLIES
6th Av, 17th to 18th Telephone 3826

*Cameron Wm (m), carp, h 1213 Green, WT
CAMERON & BARKLEY CO THE, J G Barkley Mgr, Machinery, Mill and Mining Supplies, 107 S Franklin, Tel 2698
Camino Alberto (Josephine), cigarmkr, h 1903 Mitchell
Camos Daniel (Belen), cigarmkr, h 1508 14th av
Camp Jeannette H Mrs, propr Lafayette Hotel, h 100½ Lafayette
*Camp Wm (m), cigarmkr, b 1517 Lamar av
Camparetta Carlos, shoemkr, h 1820 5th av
Campbell Albert B (Annie), boxmkr, b 2108 24th av
Campbell Archibald B (Nora), M O clk P O, h 6002 Suwanee av, SH
*Campbell Arthur, lab, r 908 Highland av
Campbell Belle, student, b 2801 Morgan
Campbell Bertha, cigarmkr, b 1014 10th av
*Campbell Bertie, r 808 Short Emery
Campbell Cebie F (wid Wm A), b 401 E Henderson av
Campbell Charles, carp, h n s 22d av, 2 w of 34th

CLAUDE R. PARK CO.
ALL KINDS OF INSURANCE
Phone 4561 Bank of Commerce Bldg. P. O. Box 1078

Coca-Cola
AT
Coffee Shops
Restaurants
Grocers

Beckwith & Warren Co.
REAL ESTATE AND LOANS
LOANS A SPECIALTY
City Realty, Timber Lands and Orange Groves
FIRST NATIONAL BANK BUILDING

Campbell Charles (Dominica), cigarmkr, h 2104 21st
*Campbell Charles, lab, b 1616 Orange
Campbell Charles A (Hattie A), janitor, h s s 25th av, 1 e of 34th
Campbell David A, phys 506½ Franklin, h same
Campbell Dean W, b 206 E Oak av
Campbell Dora M (wid S W), h 250 Parker av
CAMPBELL D STEWART (Standard Audit Co), b 102 Crescent pl, Tel 3707
Campbell Edward, clk Am Sup Co, b 2301 23d
Campbell Elizabeth V, musician, b 206 E Oak av
Campbell Eva, clk, b 205 S Brevard av
Campbell Frederick L, collr, b 206 E Oak av
Campbell George I (Bessie), slsmn P Kirstein, h 3904 Tampa
Campbell Glenn, student, b 1014 10th av
Campbell Grace, steno, b 931 Ray av
Campbell Hattie A, steno Bd of Public Wks, b 205 S Brevard av
Campbell Hugh F, clk T E Co, b 3905 Ola av

214 Citizens Bank Building
LEWIS W. GILLETTE THE RENT MAN
Phone 2535

*Campbell Ida, lndrs, h 1307 Marion
Campbell Iva L (wid H C), h 207 7th av W
*Campbell Jacob (m), lab, h 1616 Orange
*Campbell James (m), lab, h 1412 Pierce
Campbell James H (Janie), guard City Stockade, h 2615 Clark, PB
Campbell James I, collr, r 918 Twiggs
Campbell John A (Sallie), watchman, h 1014 10th av
Campbell John E G, h 205 S Brevard av
Campbell Lee R (Winifred), solr White Star Laundry, h 715 Bungalow Terrace, HP
Campbell Mabel, tchr V M Ybor School, b C A Campbell
*Campbell Mack, lab, h 816 Short Emery
*Campbell Mary, cook, h 1110 E Harrison
Campbell Roy, cigarmkr, b 2801 Morgan
CAMPBELL ROBERT B (Rossie), Sec West Coast Fertilizer Co, h 2202 Morgan, Tel 71-759
Campbell Robert W, b 2806 Florida av
Campbell Mary M (wid Duncan), h 2801 Morgan
Campbell Samantha (wid Wm), b 2401 Central av
Campbell Susan, cigarmkr, b 1014 10th av

1216 FRANKLIN ST.
V. FICCIO, MERCHANT TAILOR
for Ladies and Gents Prices Reasonable---Work Guaranteed
We have a Cleaning and Pressing Establishment We Call For and Deliver Work
PHONE 3983

PHONE 4336 | P. F. LYONS | 301 Franklin St.
Electrical Contracting and Supplies

Campbell Walter H (Edith G), cabtmkr Downing Mfg Co, h 105 W Euclid av
*Campbell Wm (m), driver, h 1606 Central av
Campbell Wm D (Minnie), oils 206 E Oak av, h same
Campbell Wm K, b 250 Parker av
Campbell W B, r YMCA
Campici Alvarez (Laureta), cigarmkr, h 816 LaSalle, WT
Campici Salvatore (Rosina), cigarmkr, h 2018 4th av
Campillo Benjamin (Consuela), cigarmkr, h Laurel, n w cor Roosevelt av, W T
Campina Pedro (Maria), cigarmkr, h 937 11th av
Campisi Vittoria (Francisca), cigarmkr, h 2019 50th
Campiza James (Annie), lab, h 2013 5th av
Campo Aronia, b 2020 13th av
Campo Aurora, b 2020 13th av
Campo Jose (Constantina), cigarmkr, b 2908 16th
Campo Jose, cigarmkr, r 1811½ 14th
Campo Jose (Leonora), cigarmkr, h s w cor 18th and 24th avs
Campo Jose (Brigida), reader, h 2612 19th
Campo Josephine, cigarbndr, b 2306½ Nebraska av

GLYDE GLENN Co. PHONE 4296
SPECIAL DESIGNING & PRINTING PLATES

Campo Manuel (Cesaria), clk, h 2913 18th
Campo Marciel, cigarmkr, b 724 Conrad, WT
Campo Matilde Mrs, h 1303 Michigan av
Campo Matilde, bander, b 1303 Michigan av
Campo Vicent (Carmen), cigarmkr, h 2020 13th av
Campos Maximo (Jennie), clk, h 1129 9th av
Canalejo F (Francisca), cigarmkr, h 1522 Michigan av
Canario James, h 1005 Tampa
Candido Manuel (Matilda), cigarmkr, h 1806 E Michigan av
Candileri Angela Mrs, grocer 1636 8th av, h same
Candileri Gaetano (Mattie), pdlr, h 1314 Ashley
Candileri Ignazio (Antonia), grocer 1402 Highland av, h 1314 Ashley
Candileri Tony (Mary), cigarmkr, h 440 Main, WT
Candiliere Lillie, clk, b 2106 8th av
Candiliere Vincent (Josefina), grocer 2100 8th av, h 2106 same
Candinalla Samuel (Congintina), lab, h 2410 14th av
*Cane Cora, cook, b 1308 Marion

Tampa Electric Company
814 TAMPA ST. LIGHT, HEAT AND POWER

SOUTHERN MERCANTILE AGENCY
32 Bank of Commerce Building
MEMBER AMERICAN COLLECTION SERVICE
Phone 71-218
Collections Anywhere
ON COMMISSION
Credit Reports Detailed and Discreet

KING'S DRUG STORE
515 FRANKLIN ST. PHONES 4077 AND 4057
P. B. KING, Manager Open All Night.
A Good Place for the Sick, Hungry and Thirsty.

Don't Forget Our New Store — King's Red Cross Pharmacy
Michigan, cor. Highland Ave.
Phone 3296

Canedo Alphonso (Gabriella), cigarmkr, h 2308 2d av
Canera Agusta (Maria), cigarmkr, b 1511 13th av
Canibano Manuel (Aurora), ciagrmkr, h 830 Cordëlia, WT
Canina Vincente (Reina), cigarmkr, h 2122 4th av
Cannella Antonina, dressmkr, b 1703 10th av
Cannella Giorgo (Pabla), clk Italian Soc L'Unione, h 1703 10th av
Cannella Guiseppe (Maria; Cannella & Macaluso), h 1042 9th av
Cannella James, student, b 1042 9th av
Cannella Mary, student, b 1042 9th av
Cannella Salvador, baker A Mortellaro & Co, h 23d and 11th avs
Cannella Stefan, cigarmkr, b 1703 10th av
Cannella Vincent S (Amelia), grocer 1810 12th av, h 1921 6th av
Cannella Vincenzo (Carmela), clk V Cagnina, b 1908 12th av
Cannella & Macaluso (Guiseppe Cannella, John Macaluso), barbers 1228 Franklin
Canning Edward M, bkpr Puritan Ice Co, b 1204 26th av
Canning Joseph N, wks United Paper Co, b 1204 26th av
Canning Robert B (Kate), com trav, h 1204 26th av
Cannon Agnes V (wid A D), h 208 Grand Central av
Cannon Charles M (Idel), civ eng, h 2108 Hills av
Cannon Clarence S (Hattie), chf dispr S A L, h 707 Bungalow Terrace, H P
Cannon Daisie, steno Hodge & Sherman, h 208 Grand Central av
Cannon Greene F (Ada), mgr Baker & Holmes Co, h 218½ Hyde Park av
Cannova Guiseppe, h 2110 9th av
Cano Gloria, b 814 Cherry, WT
Cano Josefa Mrs, h 2009 8th av
Cano Pedro (Luz), cigarmkr, h 814 Cherry, WT
Canova Hilda P, steno Fla Citrus Ex, r Marlboro Hotel
Canta John (Mary), cigarmkr, h 1410 Garcia av
Cantario Cecilia, cigarmkr, b 826 LaSalle, WT
Cantario Miguel (Rosa), cigarmkr, h 826 LaSalle, WT
Canterbury George (Charlotte), linemn T E Co, h 208 Lee
Canto Joaquin (Dolores), cigarmkr, h 1105 9th av
Canto Jose R (Camela), cigarmkr, h 1109 9th av
Cantos Wm, cigar selector, b 2208 Taliaferro
Canzel Antonio (Vicolasa), cigars, h 1007 8th av
Canzoneri Alfonso (Carmella), shoemkr P Canzoneri, h 1636 8th av

OWEN-COTTER JEWELRY CO.
609 FRANKLIN STREET
PHONE 4324
TAMPA, FLORIDA
DEALERS IN DIAMONDS, GOLD AND SILVER JEWELRY, WATCHES, CLOCKS, CUT GLASS AND ART BRASS GOODS, HAND PAINTED CHINA
FINE REPAIR WORK

Jay E. Bigham & Co. | Auditors and Public Accountants
418-419 Citizens Bank Bldg. Phone 2206

Canzoneri A, cigarmkr, r Clark, PB
Canzoneri Felici, shoemkr M Canzoneri
Canzoneri Giovanni (Rosina), shoemkr 725½ Main, WT, h 809 Oak, WT
Canzoneri Matteo (Maria), shoemkr 2110 7th av, h 1906 8th av
Canzoneri Peppino (Paslina), shoemkr 1813 14th, h same
Capablanca Arthur (Sarah), druggist, h 721 Walnut, WT
Capac Pedro, cigarmkr, h 1509 19th
Capara Jacob (Maria), gardener, h 1909 10th av
Capara Samuel, cigarmkr, b 1909 10th av
Capara Tony, cigarmkr, b 1909 10th av
Capas Manuel (Modesta), cigarmkr, h 939 11th av
Capas Pedro (Rosa), cigarmkr, h 1812 12th
*Capers Julia, lndrs, h 1211 Ozona av
Capers Nettie M (wid Wm), dressmkr, h 312 E Amelia av
Capeton Philip (Josephine), cigarmkr, h 2315 12th av
Capitan Giovanni, lab, r 1916 7th av
Capitano Antonio (Congettina; F Capitano & Co), h 2315 3d av
Capitano Antonio (Guiseppina), meat ctr A G Massaro, h 2905 21st

Tampa Furniture Co.
713-715 Florida Ave. Phone 2154

Capitano Francisco (Manuela; F Capitano & Co), h 2315 3d av
Capitano F & Co (A & F Capitano), cigarmfrs cor 3d av and 24th
Capitano Guiseppe (Felipa), h 2313 3d av
Capitano Guiseppe (Rosalia), cigarmkr, h 1817 15th av
Capitano Jose, cigarmkr, h 721 Spruce, WT
Capitano Nick (Tracy), h 2405 14th av
Capitano Samuel (Josephine), cigarmkr, h 2407 14th av
Capo Elena (wid Rudolph), h 2220 8th av
Capo Jose M (Caridad), cigarmkr, h 1509 14th av
Capo Paul (Anna), cigarmkr, h 105 W 7th av
Capo Wm C (Borgia), cigarmkr, h 116 Packwood av
Caporicci Peter (Rosa), lab, h 2325 4th av
Capote Pedro D (Milagro), cigarpkr, h 2708 12th
Capp George, lineman, r Parnell House
Cappell Alfonso (Martha), cigarmkr, h 1924 7th av
Cappella Acy (Katherine), cigarmkr, h 222 Main, WT

FLOWERS
TAMPA FLORAL COMPANY
ANTON FIEHE, Proprietor
2606-2612 8th Ave. Telephone 2896

TAYLOR'S DRUG STORE "THE BEST ALWAYS" WILL SEND IT
THE Rexall STORE
602 FRANKLIN ST. Phone 2691

Cappello Alfonso (Josephine; Pullara & Cappello), h 1422 Spring
Cappello Antonio (Mary), cigarmkr, h 2108 Mitchell
*Capps Minnie (wid), dom, h 1106 Marion
Capri Nicholas L (Lucy), clk, h 92 W 11th av, WT
Caraballo Cristabal J (Ruby), dentist 1514½ 7th av, h 804 Jackson
Caraballo Enrique (Isabelle), cigarmkr, b 2020 10th
Caraballo Fannie, b 1902 Mitchell
Caraballo Josephine, b 1902 Mitchell
Caraballo Josephine (wid Martin), h 1902 Mitchell
Caraballo Julia, b 1902 Mitchell
CARABALLO MARTIN (Stella D), Attorney-at-Law 1002-1003 Citizens Bank Bldg, Tel 3817, h 820 S Dakota av, Tel 2268
Carado Jose (Elesia), cigarmkr, h 841 Walnut, WT
Caramella Jose (Eleonora), cigarmkr, h 2210 13th av
*Caras Augustino, cigarmkr, h 712 Chestnut, WT
Caras Francisco (Caridad), cigarmkr, h 1807 13th
Caras Jose (Marie), cigarmkr, h 2214 14th av
Caras Lisardo (Nettie), mgr Onirbos Co Inc, h 1206 11th av

COAL STEAM DOMESTIC BLACKSMITH **Tampa Coal Company** PHONE 4645 HENDRY and KNIGHT TERMINALS

Caras Primo V (Elvira), cigarmkr h 1813 14th av
Carastro Louis, asst mgr Hillsboro Shoe Hospital, r 607 Twigg
Carballal Camilo, cigarmkr, b 2001½ Nebraska av
Carballal Dionisia (Adela), cigarmkr, h 2908 16th
Carbonai Adolphus, cigarmkr, h 1609 19th
Carbone Matteo (Florencia), cigarmkr, h 1113 Main, WT
Carbonell Angel, cigarmkr, h 2010 15th
*Carbonell Antonio, cigarmkr, r 637 LaSalle, WT
Carbonell Candelaria Mrs, b 2110 15th
Carbonell Felipe C (Mercedes), cigar picker, h 912½ Franklin
Carbonell Guillermo (Maria), cigarmkr, h 1008½ 8th av
Carbonell Gumersindo (Angela), cigarmkr, b 1612 12th av
Carbonell Herminia Mrs, cigarmkr, b 2010 15th
Carbonna Adolfo (Luisa), cigarmkr, h 1011 Chestnut, WT
Carcopa Joseph (Jennie), pedler, h 1909 9th av
*Card Froebuck, porter, r 1028 Central av
Cardinal Frank, cigarmkr, b 215 Union

WE CAN FURNISH YOU **ANY DIRECTORY PUBLISHED** in the World at Publisher's Price. Same Day Order is Received
R. L. Polk & Co. PUBLISHERS Jacksonville, Birmingham, Detroit, New York

Hodge & Sherman
BRENLIN WINDOW SHADES "Really Shade"
802-804 Florida Ave. Phone 3424

Cardinal Joseph, cigarmkr, b 215 Union
Cardinal Mary, h 215 Union
Cardinal Steve, cigarmkr, b 215 Union
Cardinale James (Josephine), lab, h 2401½ 25th
Cardosa Alejandro (Marie), cigarmkr, h DeSoto, PB
Cardosa Antonio (Rosalie), cigarmkr, h DeSoto, PB
Cardoso Miguel, cigarmkr, h 1809 8th av
Careno Anaceto, cigarmkr, b 833 St Louis, WT
Careno Vicente, cigarmkr, b 833 St Louis, WT
Carew Homestead, Mrs Cora Brack propr, 207 S Franklin
Carew Land Co, A J Knight pres, E M Hendry sec and mgr, 15 Knight bldg
Carew Lizzie W (wid Edmond S), h 203 S Franklin
Carey, see also Cary
Carey Charles W (Ellamae), groundsman T E Co, h 1206½ Ashley
Carey Elizabeth (wid John T), h 2211 Park, PB
*Carey Emory, porter, b 1612 Maryland av
Carey Joseph T (Amelia), cigar trimmer, r 2430 Park, PB
Carey Lessie L, smstrs, b 514 Robles
*Carey Margaret (wid), lndrs, h 1612 Maryland av
*Carey Susan (wid), h 1210 Riverside la
Carez Antonia (wid C), b 2921 15th
Carlile Lilla (wid James H), b 5609 Cherokee av, SH
Carlisi Guiseppe (Antonina), lab, h 1926 5th av
Carlisi Peter (Concha), cigarmkr, h 2110 11th av
CARLISLE LAWRENCE W (Helen; Jay E Bigham & Co), 418-419 Citizens Bank Bldg, Tel 2206, h 1008 DeLeon, Tel 71-887
Carlisle Martin H (Annis), lab, h 1607 Tampa
Carliso Vincenzo (Angelina), cigarmkr, h 1915 9th av
Carllo Francisco (Carmen), cigarmkr, h 2321 12th av
Carlson Lillian E, clk Shaw-Clayton Sta Co, b W A Artibee
Carlson Ruth V, slsldy, b W A Artibee
Carlton Alma, student, b 2912 Highland av
Carlton C Marvin, meat ctr, b 2708 10th av
CARLTON DANIEL F (Hannah), Real Estate 317 American National Bank Bldg, Tel 2746, h 916 22d av, Tel 71-674
Carlton Doyle E (Nell B; Mabry & Carlton), h 617 Horatio
Carlton Ira L (Naomi), meats, h 2708 10th av

Southern Lumber & Supply Co.
Wholesale and Retail Dealers in
ROUGH AND DRESSED PINE AND CYPRESS
PHONE 3104 FOOT OF TYLER STREET

Fenole Chemical Co.
Manufacturers Insecticides, Disinfectants, Floor Oils, Sweeping Compounds, Liquid Soap
1546 FRANKLIN ST. PHONE 3625

Hillsboro Shoe Hospital
Phone 2750
Opposite Strand Theatre

Carlton Leland F, phys 602 Citizens Bank bldg, h 617 Horatio
Carlyle George (Rose), h n s Cayuga, 1 e of 12th
Carmalata Maria, b 1912 15th av
Carmeli Nicolo (Rallie), cigarmkr, h 1301 N Boulevard
Carmelio Bellio, cigar picker, b 2112 11th av
Carmichael John C (Anna M), vulcanizer, h 3134 Connecticut av
Carmichael O W Rev, pastor Associated Reform Presbyterian Church, b 1726 Franklin
Carmichael & Son Co The, J T Moore pres, W C Moore sec and treas, liquors 908 Nebraska av
*Carmichel Herman, lab, h 1603 Lamar av
Carmina John (Mary), cigarmkr, h 930 Ponce De Leon, WT
Carmona Andrea (Antonia), cigarmkr, h 825 Conrad, WT
Carmona Juan, h 2405 7th av
Carmona Maria, b 825 Conrad, WT
Carmona Rodrigo, cigarmkr, b 825 Conrad, W T
Carmona Santiago (Herminia), cigarmkr, b 1804 11th av
Carnegie Library, 7th av n e cor Tampa
*Carnes Lawson G (m), cook shop 1201 Central av, h do
CARNES' QUICK TIRE SERVICE (R S Carnes), U S Tires, Automobile, Motor Truck, Motorcycle, Bicycle, Aeroplane, Solid Rubber Tires, Authorized by Mfrs to Make Instant Replacement or Adjustment, Open Every Hour in the Year, 116 Lafayette cor Tampa, Tel 2111
CARNES ROBERT S (Laura; Carnes' Quick Tire Service), Tel 2111, h 709 Azeele
Carnes Samuel J (Catherine), propr Hotel Olive, res Sanford, Fla
Carnes Walter J, mgr Hotel Olive, b same
Carney Celia (wid W H), h 1104 Riverside av
Carney Investment Co The, W B Gray pres, W A Gallaher v-pres, M W Carruth treas, C E Ball sec, 507 Citizens Bank bldg
CARNEY JOHN, Asst Postmaster, b 302 W Virginia av
Carnselli Concettina, cigarmkr, b 1709 10th av
Carnselli Giovianina, cigarmkr, b 1709 10th av
Carnus Marcelina C (wid Antonio), h 1905 Pine
*Caro Lucius G Rev (m), h 211 W Palm av
Caron Hector, plumber Pen Plum Co, b 1700 Franklin

POLK'S MEDICAL REGISTER AND DIRECTORY OF NORTH AMERICA
PUBLISHED BY
R. L. POLK & CO., DETROIT

B. MARION REED
Funeral Director and Embalmer
1007 Florida Ave., cor. Harrison St. Phone 4747

Caron Merril J (Peninsular Plumbing Co), r 1306 Florida av
Carpaton Salvatore (Josefa), lab, h 722 Spruce, WT
Carpenter Charles H, organizer M W of A, b 914½ Franklin
Carpenter Ella E, slsldy Maas Bros, b 196 Lee
Carpenter Frank G (Mary), auto repr, h 1448 26th av
Carpenter Gordon (Elizabeth), tailor 1322 Franklin, clo clnr 217 Tyler, b 210 E Frances av
*Carpenter James, cigarmkr, b 1108 20th av, WT
*Carpenter Johanna, lndrs, h 1906 10th
*Carpenter Nick (m), lab, h 1213 Scott
Carpenter O Cloyd (Lula), auto mech J B Johnson, h 206 Pierce
Carpenter Raymond (Florence), bkpr Tampa Furn Co, h 196 Lee
Carpenter Robert L (Rebecca), electn, h 202 N Fremont av
*Carr Augustus (m), cigarmkr, h 911 3d av
Carr James O (Henrietta), electn, h 1223 Laurel, WT
*Carr John (m), waiter, h 714 3d av
Carr Thomas, gatemn, b 1014½ Florida av

ICE TAMPA ICE COMPANY ICE
(SOUTHERN ICE CO. Successor)
818 ZACK STREET

*Carr Wallace (m), cigarmkr, b 1219 E Estelle
Carral Santiago (Gustina), cigarmkr, h 2013 E Michigan av
Carranza Candido S (Ernestina), cigarmkr, h 943 Main, WT
Carranza Ernestina, clk, b 943 Main, WT
*Carrasco Joseph, cigarmkr, h 547 Walnut, WT
Carrasco Manuel, cigarmkr, h 1025 Ivy, WT
Carrasco Mario (Rosa), cigarmkr, h 2505 15th
Carrasco Mario, lab, h 2209 19th av
Carrasio Dulce, stripper, b 814 Green, WT
Carredo Maria, stripper, b 1407 8th av
Carrell Stacy B (Leah), broker, h 2817 Florida av
Carrera Augusta (Marie), h 2210 16th
Carrera Charles, cigarmkr, b 2002 13th
Carrera Franicsco (Carmen), stationery 1325 7th av, h 2002 13th
Carrera Isabel, b 2002 13th
Carrera Mecedes, h 2210½ 16th
Carrera Manuel, clk F Carrera, b 2002 13th

A. E. MEEKS WOOD
OAK WOOD
PINE WOOD
ROLLER WOOD
TELEPHONE 3535
12th Street and 4th Avenue

FLORIDA OFFICE
604½ Franklin St.
TAMPA
JOHN BAKER, JR.
"TEXACO" Asphalts, Road Oils and Bituminous Products
ASPHA - BRIC
Telephone
2914

L. E. KNIGHT, President
H. J. WATROUS, Manager
A. J. KNIGHT, Vice-President
WM. M. EVANS, Treasurer
HENDRY & KNIGHT CO.
REAL ESTATE AND RENTAL AGENTS
TELEPHONE 2144
315 1-2 FRANKLIN STREET

Carrera Prisciliano (Jennie), cigarmkr, h 1915 8th av
Carrera Rafael (Reila), cigarmkr, h 1511 9th av
Carrick Robert E (Ethel), clk P O. h 308½ S Boulevard
*Carrington Archie (m), lab, h 1213 Long Emery
*Carrington Henry (m), lab, h 905 19th av, WT
*Carrington Willie M, dom, b 905 19th av, WT
*Carrion Daisy, lndrs, h 1309 Morgan
*Carrodengua Autero (m), cigarmkr, h 1013½ 7th av
Carroll Edward W (Kate W), civ eng Bd Public Wks, h 5508 Miami av, SH
Carroll Elizabeth W, slsldy Maas Bros, res Ballast Point
Carroll Josephine A, steno Knight, Thompson & Turner, b 609 Azeele
*Carroll Julia (wid), lndrs, h 1205 Governor
Carroll Julia E (wid E B), h 609 Azeele
Carroll Mamie (wid Joseph), music tchr, b 1515 Tampa
Carroll Marie R (wid James O), steno, h 2908 12th
Carroll Powell P (Estelle), clothes clnr 616 Florida av, h 214½ Grand Central av
Carroll Reginald E (Sadie), carp, h n s Louisiana av 1 w of Nebraska av

BAKER & HOLMES CO.
Wholesale and Retail Building Materials
PHONE 4427
Zack and Hillsborough River

Carroll Wm H (Lila G; Prince Theatre, Gasparilla Theatre and Florida Office Supply Co), b 904 Marion
Carroveguas Vicente, cigarmkr, b 2102½ 15th
CARRUTH MELVILLE W (Sarah), Fire Insurance 305-306 American Natl Bank Bldg, Tel 3143, Pres American National Bank, h 412 W Lafayette, H P, Tel 3878
Carruthers Jett I (Mollie), lino opr Tribune, h 110 S Moody av, HP
Carstens Fred J (Jennie), cigarmkr, h 203 W Scott
Carta Frank, clk, b 211 W Frances av
Carta Harry D (Callie), h 211 W Frances av
Carta Willie, clk, b 211 W Frances av
*Carter Amanda (wid), lndrs, h 304 S Oregon av
Carter Bessie (wid Joseph), h 1002 25th av
Carter Charles G, collr Chicago Furn House, b 1110½ Franklin
Carter Charles W (Annie), storekpr S A L, h 606 Madison av
Carter Claude C, slsmn, b 504 Grand Central av

WHITE ★ LAUNDRY
202-208 CASS STREET
L. H. HALE
C. C. BURNS
H. T. RICHARDS
PHONE 2343

Polk's Publications
GAZETTEERS AND BUSINESS DIRECTORIES OF MANY STATES, MEDICAL REGISTER AND DIRECTORY OF NORTH AMERICA, DENTAL REGISTER AND DIRECTORY OF THE UNITED STATES AND CANADA, MILLERS', LUMBER AND REAL ESTATE DIRECTORIES, AND
Over 100 City Directories

KING'S DRUG STORE
515 FRANKLIN ST. PHONES 4077 AND 4057
P. B. KING, Manager Open All Night.
A Good Place for the Sick, Hungry and Thirsty.

Don't Forget Our New Store—King's Red Cross Pharmacy
Michigan, cor. Highland Ave.
Phone 3296

*Carter Edward, porter, b 1412 Governor
Carter Elijah J (Bessie), mtrmn, h n s 10th av 2 e of 42d
*Carter Elizabeth (wid), h 1214 Nebraska av
*Carter Enos, lab, r 521 Green, WT
Carter E Helen (wid E H), b 213 Fielding av
Carter George A (Pauline), foremn Lenfestey Broom Wks, h 2714 12th
Carter George B (Rosa), dairyman, h w s Tampa 2 n of Idlewild av
Carter Harry (Lillie B), painter, h 33d n w cor 25th av
Carter Harry (Catharine), pressmn Tribune, h 3807 Ashley
Carter Harry, restr 917 Central av
*Carter James (m), lab, h 1602 Highland av
Carter James R (Julia), cond S A L, b 509 E Palm av
*Carter Jesse (m), lab, h 1413 18th
*Carter John (m), porter, h 1608 Pierce
Carter John E (Mattie), police, h e s 20th av 1 n of 28th
*Carter John W Rev (m), pastor Mt Sinai M E Church, h 1006 Nebraska av
*Carter Joseph (m), driver, h 1217 Long Emery
Carter J Allen (Janie), boxmkr, h 24th av n w cor 33d
*Carter Lizzie (wid), lndrs, h 1022 3d av
*Carter Lonnie (m), lab, h 1403 Orange
*Carter Mercille, maid Plant Park Inf
Carter Otis (Ollie M), carp, h 34th n w cor 11th av
*Carter Robert (m), bklyr, b 1010 Morgan
Carter Robert E (Emma), taxidermist, h 2426 17th av
*Carter Simon, lab, b 1413 18th
*Carter Sylvester (m), trackmn, h 1106 3d av
Carter Wm, lab, r 201 E Scott
*Carter Wm (m), carp, h 1523 Grand Central av
*Carter Wm, chauf, b 1217 Jefferson
*Carter Wm, lab, r 911 3d av
Carter Wm G, slsmn Tampa Brokerage Co, r 314 W Lafayette
Carter Wm W (Mattie B), police, h 2804 Morgan
Carter Willie (wid Nathaniel), b 901 S Orleans av
CARTER W ALONZO (Sara), Attorney-at-Law Suite 27 First Natl Bank Bldg, Tel 4766, h 326 Hyde Park av
*Cartwright Charles (m), cigarmkr, h 1218 8th av
Cartwright Joseph L (Alice), pipe ftr, h Madsen n w cor 10th
*Cartwright Mamie (wid), lndrs, h 1313 Orange

THOMPSON ELECTRIC CO.
102-104 W. Lafayette St.
Phone 2706
DISTRIBUTORS
Lee Puncture Proof Tires

Chero-Cola
RESTFUL!
HEALTHFUL!!
DELIGHTFUL!!!

TAMPA GROCERY CO. Main Store 1705 16th St. Telephone 4691
MICHIGAN AVE. BRANCH Telephone 4693
HYDE PARK BRANCH Telephone 4695
Wholesale and Retail

BLUMBERG BROS. SMART FOOTWEAR 504 FRANKLIN STREET

Carty Herbert (Hannah), painter, h 404 Morgan
Carty Imelda, b 2116 Mitchell
Carty John W (Gertrude), asst cashr Fla. Citrus Ex, h 5307 Seminole av, SH
Carty Lucy, steno, b 306 Grand Central av
Carty T Van Rhyn (Mary E), bkpr First Natl Bank, h 913 20th av
Carty Willie, steno, b 306 Grand Central av
Caruso Antonio, clk, b 1808 14th av
Caruso Bigio (Anne), cigarmkr, h 2010 E Michigan av
Caruso Felipe (Rosa), cigarmkr, h 2108 Love
Caruso Guiseppe, barber V Caruso, b 825 Cordelia, WT
Caruso John, cigarmkr, b 1808 14th av
Caruso Jose (Mary), h 1808 14th av
Caruso Mariano (Rosalia), lab, h 1909 5th av
Caruso Nick, cigarmkr, b 1808 14th av
Caruso Vito (Lucia), barber 2904 Armenia av, WT, h 825 Cordelia, WT
Caruthers Azeele E, h 701 Twiggs
Caruthers De Hersey L, b 701 Twiggs
Caruthers D H Leota, b 701 Twiggs
Caruthers E Lena, b 701 Twiggs
Caruthers Thomas J (Jessie), propr Caruthers Wood Yard, h 511 E Frances av
Caruthers Wallace H (Rowena A), electn E S Pierce, h 906 25th av
Caruthers Wm E, foreman S A L, b 701 Jackson
Caruthers Wm H C (Eva), whol produce 708 Whiting, h 702 same

CARUTHERS WOOD YARD, Thomas J Caruthers Propr, 101 S Jefferson s w cor Whiting, Tel 3135

Carvajal Francis (Mary), cigarmkr, h 621 Pine, WT
Carvajal Manuel (Carmen), cigarmkr, h 2314 2d av
Cary, see also Carey
Cary Floyd (Martha), contr, b 1419 Florida av
*Cary James T, cigarmkr, b 836 LaSalle, WT
Cary M Arthur, sheet metalwkr, r 1304 Florida av
Cas Luciano, cigarmkr, b 2102½ 15th
Casado Francisco (Angela), coffee shop 1707 7th av, h 1418 8th av
Casado Louisa, stripper, b 1403 10th av
Casal Benjamin (Aurelia), packer, h 2109 Howard av, WT
Casal Sebastian (Hortensia), selector, h 737 Ponce de Leon, WT
Casala Felippa, stripper, h 1812 18th

Hillsborough Lumber Co.
YELLOW PINE LUMBER MOULDINGS
SASH, DOORS AND WINDOWS
Office and Yard Cor. 22d & 6th Av. Phone 4613
Factory and Yard 19th Av & Cypress St. Phone 4647

Casalins Ysidro (Margaret), pharm Cosmopolitan Drug Co, h 1304 E Michigan av
Casalio Pedro (Aba), gardener, h 2410 4th av
Casanaba Ysabel Mrs, cigarmkr, b 1407 10th av
Casane Antonia (wid Antonio), b 2201 14th av
Casannas Jose, lab, b 22d, PB
Casanova Ameleto (Anheleta), cigarmkr, h 225 Green, WT
Casanueva Calixto (Anna), cigarmkr, h 2015 10th
Casares Ricardo (Concha), cigarmkr, h 213 Laurel
Cascio Giacomo (Francesca), propr West Tampa Novelty Wks, h 1001 Ponce de Leon, WT
Casellas Catalino (Lizzie), cigar mfr 1604 23d, h 2226 5th
Casetta Antonina, b 1922½ 7th av
Casetta Leonado (Adelina), furn 1920 7th av, h 1922½ do
Casey Joseph P (Ella), clk Cons Groc Co, h 115 S Fremont av
*Cash Mary, lndrs, h 302 S Dakota av
Cashin James A (May), propr St Louis Cafe, h 307 S Edison
Cashwell Richard E (Mildred), electn T E Co, b 403 Lime, HP

DOWNING MFG. CO. Mill and Yard 1617 Fuller Street PHONE 4414
Manufacturers and Dealers In
Lumber, Screens, Window and Door Frames
Novelty and Cabinet Work, Mouldings and All Kinds of Interior Finish

Caskey John C (T Evelyn), agt Pen Casualty Co, h 4012 Marguerite
Casnova Josephine, b 730 Pine, WT
Caso Eugene (Consuela), cigarmkr, h 1041 Ivy, WT
Caso Felix, cigarmkr, b 1208 11th av
Caso Jesus, driver Onirbos Co
Casola Achille, pntr, r 1305 Ashley
Cason Berry (Mary), com trav, h 804 Cleveland, HP
Cason James W (Pearl), fruits, h 306 E Michigan av
Cason Phil H, lab P O, res Port Tampa City
*Cason Rosana (wid), h 1602 Governor
Cason Ruy H, civ eng Bd of Public Wks, b 212 Fielding av
Cason R Leonard (Mattie), clk A C L, h 504 E Estelle
Cassady Artemus L (Edna), com trav J Q Brantly Co, h 5407 Branch av, SH
Cassaro Angelo (Anita), cigarmkr, h 2012½ 10th av
Cassaro Frank (Rosa), cigarmkr, h 2622 7th av
*Casselle Juan, cigarmkr, b 1821 5th av
Casselle Pedro (Loretta), cigarmkr, h 1823 5th av

TIRES
MOODY & RUTISHAUSER
"KNIGHT" AND "BLACKSTONE" TIRES
6000 Miles VULCANIZING—RETREADING 3500 Miles
201 Franklin St., opp. "Times" Bld'g. Phone 4725

SHIFLEY METAL WORKS
TIN, TILE, SLATE AND GRAVEL ROOFING
1006 Tampa St., :: :: :: Phone 2080

*Casselle Pilar, h 1821 5th av
Cassin Herbert (Belle), slsmn, h 1024 Cherry, WT
Cassiro Guiseppe (Josefina), cigarmkr, b 1814 10th av
Castaing Hortense (wid Charles), h 1610 Grand av
Castaing Virginia M, boarding 206 Franklin, h same
Castallino Dominick (Angela P), carp, h 613 Oak, WT
Castaneda Filomena, dressmkr, h 644 Chestnut, WT
Castaneda Vicente, cigarmkr, b 2512 14th
Castaneda Ygnacio P, pres Florida Brewing Co, res Havana, Cuba
Castaneda Ygnacio P jr, clk Fla Brewing Co, r 402 7th av
Castano Joseph F (Margaret M), clk, h 1137 Aileen, WT
Castano Sarah (wid Joseph), h 1137 Aileen, WT
Castella Angelo, cigarmkr, b 1017 Main, WT
Castella Carmen (wid Jose), cigarmkr, h 2004 10th av
Castella Marianna, stripper, b 1017 Main, WT
Castella Pedro (Flores), cigarpkr, h 1017 Main, WT
Castellan G (Bautista), clk I Maurici, b 2006 9th av
Castellano Angelina, b 2811 21st

J. C. McKAY & SON
907-8 Citizens Bank Bldg Phone 2588
FIRE, LIFE, ACCIDENT, AUTOMOBILE, MARINE INSURANCE.—BONDS

Castellano Antonio, baker, h w s St Peter av 1 n of St Joseph, WT
Castellano Antonio (Rosa), cigarmkr, h 2614 18th
Castellano Carlos (Lurgata), cigarmkr, h 2415 Clark, PB
Castellano Cugitina Mrs, genl mdse 2111 11th av, h 2109 same
Castellano Gaspare (Rosina), cigarmkr, h 2811 21st
Castellano Giachino (Carmella; Demmi & Napoli Co), h 1506 22d
Castellano Guiseppe, cigarmkr, h 2014 9th av
Castellano Ida (wid John), b Jose Castellano
Castellano Joe, cigarmkr, b 1517 10th av
Castellano Jose (Rosa), cigarmkr, h 726 Spruce, WT
Castelland Jose (Nellie), cond T E Co, h 40th s w cor 7th av
Castellano Jose C (Josefa), cigarmkr, h 2216 10th av
Castellano L (Pizzo), shoemkr, 2613½ 21st, h same
Castellano Nicolo (Rosa), shoemkr 711 Main, WT, h 740 Cherry
Castellano Nuccio, cigarmkr, b 1517 10th av

WE CAN FURNISH YOU
ANY DIRECTORY PUBLISHED
in the World at Publisher's Price. Same Day Order is Received
R. L. Polk & Co.
PUBLISHERS
Jacksonville, Birmingham, Detroit, New York

W. R. FULLER 408 Zack Street Phone - 2207
BRICK, Common and Pressed, LEHIGH PORTLAND CEMENT, FLORIDA CRUSHED ROCK

Castellano Philippo (Alfonsina), cigar selector, h 1914 15th av
Castellano Pietro (Maria), h 1504 22d
Castellano Pietro (Maria), cigarmkr, h 1517 10th av
Castellano Salvador (Rosalia), cigarmkr, h 2006 10th av
Castellano Vetalo (Titina), cigarmkr, h 2910 17th
Castellano Vincenzo, clk, h 2301 9th av
Castellano Visendina, cigar selector, h 1914 15th av
Castellano Ygnacio (Rosaria), cigarmkr, b 2616 17th
Castellano Ysidro (Carmilla), cigarmkr, h 1506 22d
Castellas Betronila, cigarmkr, b 2226 5th av
Castellas Juanita, cigarmkr, b 2226 5th av
Castello Antonio (Laura), cigarmkr, h 1208 Arch, WT
Castello Memoie (Salvatora), cigarmkr, h 813 LaSalle, WT
Castello Thomas, shoemkr A D'Angelo, h West Tampa
Castells George, cigarmkr, b 1620 9th av
Castells Manuel, cigarmkr, b 1620 9th av
Castells Ralph, cigarmkr, b 1620 9th av
Castendyk George (Wilhelmena), cigarpkr, h 211 Green, WT
Castendyk George jr, boxmkr, b 211 Green, WT
Castendyk Lula, cigarmkr, b 211 Green, WT
Castendyk Philippine (wid Gustav), b 704 Forest av
*Caster Truman (m), gardener, h s s DeLeon 1 w of Armenia, WT
Castiglia Frank (Frances), cigarmkr, h DeSoto, PB
Castiglia James, cigarmkr, r DeSoto, PB
Castiglia Rosa, cigarmkr, r DeSoto, PB
Castiglia Tony, bkpr, r DeSoto, PB
Castilla Luis (Candelaria), cigarmkr, h 1512 17th av
Castille Rafael (Marie), cigarmkr, h s s Lemon 3 e Cleveland av
Castillo Anna, b 612 Main, WT
Castillo Anton, cigarmkr, b 2203½ 3d av
Castillo Antonio (Mercedes), cigarmkr, h 2105 13th
Castillo Armando, cigarmkr, b 2105 13th
Castillo Arturo (Marcelina), cigarmkr, b 1214 12th av
Castillo Aurelio B (Filomena), h 801 E Oak av
Castillo Bernardino (Aurora), grocer 1909 14th
Castillo Cecilio (Micaela), cigarmkr, h 1724 5th av
Castillo Cesar (Fara), barber 1327 7th av, h 1212 8th av
Castillo Charles J (Laura), com trav, h 2207 Ola av
Castillo Consuelo Mrs, h 1506 23d
Castillo Domingo (Justina), h 1806½ 9th av
Castillo Ernest C (Berta), cigarpkr, b 1710 Mitchell

Rhodes-Pearce-Mahoney Furniture Co.
1011-1013 Franklin St. Tampa's Largest Retail Store

E.W. PARKER
404-408 Curry Bldg. Phone 2004
GENERAL CONTRACTOR

AMERICAN LAUNDRY
And Dry Cleaning Co.
D. P. Towne, Mgr.
HARRISON STREET
COR. TAMPA STREET
PHONE 4-3-2-1

Castillo Felix, cigarmkr, h 612 Main, WT
*Castillo Flores (m), cigarmkr, h 1322 13th av
*Castillo Francisco (m), cigarmkr, h 1026 8th av
Castillo George, fishermn, r 2215 Saxon, PB
*Castillo Isabelle (wid), h 1904 10th
Castillo John (Willimena), cigrmkr, b 842 Cherry, WT
Castillo John, cigarmkr, b 2209 22d, PB
Castillo Juan, cigarmkr, b 2105 13th
Castillo Julius (Katie), cigarmkr, h DeSoto, PB
Castillo Lizzie (wid John), stripper, h 2209 22d, PB
Castillo Lula (wid Carlos), stripper, h Corinne, PB
Castillo Manuel (Consuela), cigarmkr, h 1317 13th av
Castillo Manuel, cigarmkr, b 2209 22d, PB
Castillo Manuel (Maria), cigarmkr, h 1710 9th av
Castillo Manuel (Lottie), lab, h 2215 Saxon, PB
Castello Mary, stripper, b 2209 22d, PB
Castillo Mary L Mrs, b 203 Morgan
Castillo Maximo, cigarmkr, b 614 Main, WT
Castillo Micaela (Cecelia), cigarmkr, h 1923 6th av
Castillo Miguel (Josephine), cigarmkr, b 1305 10th av
*Castillo Raul (m), cigarmkr, h 1011 7th av
Castillo Richard (Inez), bkpr, h 918 Main, WT
Castillo Rita, clk, b 918 Main, WT
Castillo Vincent, cigarmkr, b 612 Main, WT
Castillo Ygnacio (Marie), cigarmkr, h 2616 Clark, PB
Castle Victoria, h 1521 6th av
Castlelane Anita, stripper, b 936 Chestnut, WT
Castlelane Edward, cigarpkr, b 936 Chestnut, WT
Castlelane Peter (Angelina), cigarmkr, h 936 Chestnut, WT
Casto Manuel (Teresa), cigarmkr, h 1511 19th
Castor George L (Althea), with Inabnett Brokerage Co, h 203 Hyde Park pl
Castor Robert T (Elizabeth), foremn Bd of Public Wks, h 206 Platt
Castranio Salvador, pedler, h 1409 Spring
Castro Adolfo, restaurant 1911 12th av, h same
Castro Antonio (Milagras), cigar mkr, h 1801 6th av
Castro Antonio (Eugenia), cigarmkr, h 2203 12th
Castro Avelardo (Niera), cigarmkr, b 625 Palmetto, WT
Castro Feliciano, waiter Centro Asturiano
Castro Fernando (Brigida), cigarmkr, h 1203 12th av
Castro Frank, cigarmkr, b 1813 E Michigan av
Castro Jennie (wid Pancho), h 1722½ 7th av
Castro Jesus (Manuela), gro, h 1226 11th av
Castro Jose (Felisa), cigarmkr, h 1504 21st av

MAILING LIST SERVICE
Trade Lists of every description and for any purpose compiled from latest data obtainable, insuring the highest possible degree of completeness and accuracy
R. L. POLK & Co. New York : Chicago : Jacksonville : Birmingham

The LAWRENCE DRUG STORES For Your Prescriptions
COTTER'S Phone 2616 --- ECONOMICAL Phone 2657 --- COURT SQUARE Phone 2619

Castro Jose, cigarmkr, b 1722½ 7th av
Castro Jose (Augustina), cigarmkr, h 1813 E Michigan av
Castro Lolita, bander, b 1722½ 7th av
Castro Manuel (Ysabel), cigarmkr, h 725 Conrad, WT
Castro Manuel (Marie), cigarmkr, b Gordon, PB
Castro Nicolas (Anido & Castro), h 1512 9th av
CASTRO PEDRO & CO, Cigar Manufacturers 1322 Garcia av, Tel 4471
Castro Severo, waiter, h 2010 Howard av, WT
Castro Tayme, cigarmkr, r 1501½ 9th av
Caswell Henry E (May D), dentist 703 Citizens Bank bldg, b 5210 Central av, SH
Caswell John B (Frieda), lab, h s s Ivey 3 e of Nebraska av
*Caswell Samuel (m), hackmn, h 1018 Long Emery
Catalaina Ramon (Rosa), cigarmkr, b 1917 12th av
Cataro George (Julia), carp, h 811 Laurel, WT
Cate Kathryne A B (wid C Leslie), steno E B Drumright, r 107 W Palm av
Cate Robert H (Jane), real est, h 804½ Platt

T. W. RAMSEY LUMBER, SHINGLES LATHS, MILL and SHOP WORK OF ALL KINDS HOUSE BUILDERS SUPPLIES
6th Av, 17th to 18th Telephone 3826

Cates Clement D & Co, C E Heston mgr, brokers 311 Citizens Bank bldg
Cates Frederick W, bkpr Swift & Co, r 246 Parker av
Cates Hazel N, slsldy Maas Bros, b 3001 Florida av
Cathcart Dorcas C (wid James M), h 2913 Jefferson
Cathcart Margaret F, student, b 302 E Palm av
Cathcart Robert M, student, b 302 E Palm av
CATHCART WALTER S (Maggie), Clerk County Criminal Court of Record, h 302 E Palm av
Cathcart W Lesley (Bertha), dep clk County Criminal Court, h 214 Hyde Park av
Catholic Cemetery, 3507 Florida av
Cato Duke W (Rosa E), inspr T E Co, h 3211 10th av
Catron Fletcher M, propr Bonita Theatre, r Hotel Orange
Catron May P Mrs, bkpr Tampa Bag Co, h 205 Parker av
Caubin Frederick (Estella), cigarpkr, h 2808 12th
CAUBLE LEE, Circulation Mgr Times, b 607 Magnolia av
*Caudle James (m), h 1235 Long Emery
Causey Ernest M (Clara B), pharm Taylor Drug Co, b 402 Hyde Park av

Coca-Cola
TAMPA COCA-COLA BOTTLING CO.
TELEPHONE 579

CLAUDE R. PARK CO.
ALL KINDS OF INSURANCE
Phone 4561 Park of Commerce Bldg. P. O. Box 1078

Beckwith & Warren Co.
REAL ESTATE AND LOANS
LOANS A SPECIALTY
City Realty, Timber Lands and Orange Groves
FIRST NATIONAL BANK BUILDING

Causey J Lee, inspr Burroughs Ad Mach Co, r Tremont Hotel
Cauthen James H (Essie), carp, h e s Palmetto 1 n of Henry av
Cavalieri Gaetano (Maria), lab, h 2019 9th av
Cavaliero Frank (Ollie), cigarmkr, h 937 Lasalle, WT
Cavaliero Henry (Marcella), cigarmkr, h 946 Main, WT
Cavaliero Martino, cigarpkr, b 946 Main, WT
Cavallero Fermin (Rosa), cigarmkr, h 1517 9th av
Cavallo Rodolfo (Elena), cigarmkr, h 2011 18th
Cavanagh Earl V (Ruth E), cashr Gulf Refining Co, h 2819 Taliferro
Cavanagh Elvin H, attndt Y M C A, b 2824 Elmore av
Cavanagh George Rev (Emma), h 2824 Elmore av
Cavanagh George A, driver, b 2824 Elmore av
Caynina Joseph (Maria), cigarmkr, h 221 Adams
Cayton Wm D (Lila), supt Atlantic & Gulf Ins Co, h 310½ W Park av
Cazin Salem (Aneta), cigarmfr 233 Main, WT, h 235 do
Cecil Stanley G (Annie), contr, h 1013 Michigan av
Ceconi Elmo A (Theresa; Green & Ceconi), h 1801 Hills av

214 Citizens Bank Building
LEWIS W. GILLETTE THE RENT MAN
Phone 2535

Cedre Maria (wid Pedro), b 2016 14th av
Ceijas Felix (Maria), asst mgr Singer Sewing Mach Co, h 919 12th av
Ceijas Geronima (wid Pedro), b 919 12th av
Ceijas Wm (Electa), cigarmkr, h n s Emma 1 w of Central av
Ceja Andrae (Luz), cigarmkr, h 917 Palmetto, WT
Cejas Marie, stripper, b 919 Spruce, WT
Cejas Peter (Andrea), cigarmkr, h 919 Spruce, WT
Celado Bernardino, cigarmkr, b 727 Conrad, WT
Celaya Jose (Domatha), h 825 Dewey, WT
Celaya Jose jr, cigarmkr, b 825 Dewey, WT
Cemeterio Espanol, n s 21st av bet 24th and 25th
Centinaro Dominico (Josefina), cigarmkr, h 824 Chestnut, WT
Centinaro Oviedo (Jasparina), cigarmkr, h 1610 17th
*Central Hotel, John Galloway mgr, 1028 Central av
Central of Georgia Ry, H E Shepard com agt, C L Johnson sol agt, 100½ Lafayette

1216 FRANKLIN ST.
V. FICCIO, MERCHANT TAILOR
for Ladies and Gents Prices Reasonable---Work Guaranteed
We have a Cleaning and Pressing Establishment We Call For and Deliver Work
PHONE 3983

P. F. LYONS PHONE 4336
301 Franklin St.
Fixtures, House Wiring Electrical Repairs

CENTRAL PHARMACY, H A Hutchinson Propr, 816 Franklin, Tel 2394

Centro Asturiano Cemeterie, Ola av nr Woodlawn av
Centro Asturiano Club House, Nebraska av s e cor 9th av
Centro Asturiano Sanatorium, Constantino Miravalles supt, Jackson av n w cor Ola av
Centro Espanol de Tampa Club, F Souto sec, 1536 7th av
Centro Espanol de West Tampa, Daniel Yrigoyen supt, 1901 Howard av, WT
Centro Espanol Sanatorium, Dr Felix Fernandez supt, Bay Shore blvd
Centro Espanol School, 1536 7th av
Cepeda Louis (Josephine), h 106 W Henderson av
Cepero Alexander (Dolores), cigarmkr, h 644 Oak, WT
Cera Jose (Maria), cigarmkr, h 1608 13th av
Cera Teresa, cook 503 S Boulevard
Cerf Archie A, propr Sou Fla Mail Order House, r 212 Platt
Cernuda Filiberto (Cristina), cigarmkr, h 1312 14th av

CLYDE GLENN CO. PHOTO ENGRAVING STOVALL BUILDING PHONE-4296

Cespedes Adela Mrs, clk J Garcias, b 1708 9th av
Cespedes America, cigarmkr, b 1708 9th av
Cetecat Jose (Maria), cigarmkr, h 1402 Spring
Cevedo Antonio (America), lino opr, h 1728½ 7th av
Cevedo Jose (Ybor City Carpenter Shop), h 1413½ 7th av
Chacon Manuel (Maria), cigarmkr, h 1306 12th av
Chacon Mercedes Mrs, b 1720 9th av
Chacon Rosa, stripper, b 1402 12th av
*Chadwick Jennie, lndrs, h 710 Cass
Chadwick Nelson W (Kate B), cabtmkr Bates-Hudnall-Jetton Co, h cor Florida av and Idlewild
Chadwick Thomas S (Frances), carp, h 401 S Melville av
Chafine Annie M, foreldy, b 115 W 12th av, WT
Chafine Julia (wid W S), h 115 W 12th av, WT
Chafine Wm, printer, b 115 W 12th av, WT
Chaires Arthur (Henrietta), inspr City Pure Food Dept, h 1007 De Leon
Chaires Bryon T, b 1007 De Leon
*Chaires Edward E, lab, b 1226 Long Emery

TAMPA ELECTRIC CO. Electric Motors, Fans, Irons, Heating and Cooking Apparatus, Etc.
814 TAMPA ST.

SOUTHERN MERCANTILE AGENCY
32 Bank of Commerce Building
MEMBER AMERICAN COLLECTION SERVICE
Phone 71-218
Collections Anywhere ON COMMISSION
Credit Reports Detailed and Discreet

KING'S DRUG STORE
515 FRANKLIN ST. PHONES 4077 AND 4057
P. B. KING, Manager Open All Night.
A Good Place for the Sick, Hungry and Thirsty.

Don't Forget Our New Store---King's Red Cross Pharmacy
Michigan, cor. Highland Ave.
Phone 3296

OWEN-COTTER JEWELRY CO.
605 FRANKLIN STREET
PHONE 4324
TAMPA, FLORIDA
DEALERS IN DIAMONDS, JEWELS, GOLD AND SILVER
JEWELRY AND NOVELTIES, WATCHES, CLOCKS, CUT GLASS, HAND PAINTED CHINA AND LEATHER GOODS
FINE REPAIR WORK

Chaires Elizabeth A, student, b 1007 De Leon
Chaires Henrietta F, tchr R E Lee School, b 1007 DeLeon
*Chaires Robert L, porter, h 1507 Garcia av
Chakenis Andrew, hat renovator 502 "A" Cass, r 903½ Marion
Chalifoux A, slsmn, b Hotel Almo
Chalker Alonzo S (Iola C), cigarmkr, h 3214 7th av
Chalker James W, farmer, b 3214 7th av
Chamberlain Eleanor C (wid Frank P), b Bay Shore blvd
Chamberlain Marjorie, b 111 S Willow av
Chamberlain Theodore S, industrial sec Guarantee Life & Loan Co, b 513 N Hillsborough av, SH
Chamberlain Wm C (Florence), bridge tndr, h 111 S Willow av
Chamberlain Watson P, phy, h 513 N Hillsborough av, SH
*Chambers Adam, lab, h 917 8th av
*Chambers Andrew (m), waiter, h 1509 Jefferson
Chambers Camilla C (wid Idus), bkpr F W King & Co, b L S Morris
Chambers Frances S, tchr R E Lee School, b 216 Cedar av
*Chambers John, janitor, b 917 8th av
*Chambers Lizzie, lndrs, b 214 Green, WT
Chambers Nettie R, b 216 Cedar av
Chambers Ritner (Eagle Cafe), b Hotel Almo
Chambers Roberta, b 216 Cedar av
Chambers Wm B, inspr City Pure Food Dept, b 216 Cedar av
Chambers Wm J (Jennie B), fire ins 13 Campbell bldg, h 216 Cedar av
Chambliss James R (Frances), bridge contr, h 213 E Oak av
Chamoun Joseph, opr Gasparilla Theatre, b 1727½ 7th av
Champlin Eliza (wid Hammond), b 404 Hampton av
Chance Charles (Flocey), cigarmkr, h 1613 Lozano av
Chance Lula (wid J L), h 826 Green, WT
Chance Nettie Mrs, h 2307 Long, PB
Chance Peter L, watchman, h 2307 Long, PB
Chance Sumpter J, cigarmkr, b 826 Green, WT
Chance Wm, b 2307 Long, PB
Chancey Andrew J (Holt Pharmacy), b Mrs Annie Bass

Jay E. Bigham & Co. | **Auditors and Public Accountants**
418-419 Citizens Bank Bldg. Phone 2206

Chancey Chris L, atty 203 Dawson & Thornton bldg, b Mrs Annie Bass
Chancey Dossie B, student, b 3702 Nebraska av
Chancey Florence J (wid Isaac), h 928 Twiggs
Chancey Lela, student, b Mrs Annie Bass
Chancey Marion G (Imogene; Holt Pharmacy), phys 1103½ Franklin, h 3710 Nebraska av
CHANCEY ROBERT E L (Jennie E), Attorney-at-Law Suite 3 Sparkman Bldg, h 3702 Nebraska av
Chancy Florence A (wid Elijah D), h 2604 18th av
Chancy Franklin J, lineman, b 2604 18th av
*Chandler Annie (wid), h 1231 E Scott
Chandler Essie M Mrs, clk J S Twomey, h 207 Krouse
*Chandler George, driver, b 708 Tyler
Chandler J Ellis (Bertha), slsmn Armour & Co, h 113 S Brevard av
CHANDLER J WHITE (Anna C), Gen Mgr Tampa Ice Co 816-820 Zack, Tel 4460, h 833 S Newport av, H P, Tel 2966
*Chandler Rebecca, lndrs, h 114 Roberts

Tampa Furniture Co.
713-715 Florida Ave. Phone 2154

Chandler Worline, steno Remington Typewriter Co, b 511 Bay, HP
Chanekis Andrew, hatter, r 903½ Marion
Chaney Clarence R (Ella M), painter, h 2929 Tampa
Chaney Frank, lamp tndr T E Co, res Porta Tampa
Chaney Robert R (Jennie), grocer, h 2419 7th av
Chaney Walter D, lamp tndr T E Co, res Port Tampa
Chanpita Josefina, b 1816 14th av
Chanti Alexandro (Danie), cigarmkr, h 913 Palmetto, WT
Chao Domingo (Lola), cigarmkr, h Marconi, PB
Chao Jose (Justo), cigarmkr, h 2622 Clark, PB
Chao Ricardo (Mamie), cigarmkr, b 1803 11th av
*Chapel Mary (wid), lndrs, h s s 26th av 3 e of 28th
Chaplin Elizabeth (wid A H), b 916 22d av
Chapman Abner B, ship clk Snow & Bryan, r 1206 Florida av
Chapman Bess D, traffic clk Gulf Fertilizer Co, b 609 North A
Chapman Edgar, v-pres Guarantee Life & Loan Co, res Plant City, Fla

FLOWERS
TAMPA FLORAL COMPANY
ANTON FIEHE, Proprietor
2606-2612 8th Ave. Telephone 2896

Taylor's Drug Store "The Best Always"
THE NEAREST DRUG STORE WE WILL SEND IT
602 Franklin St. Phone 2691

*Chapman Eliza, lnds, h 1225 India
*Chapman Elizabeth (wid), lndrs, h 1517 Nebraska av
Chapman E J, clk S A L, res RD No 1
Chapman Katie C Mrs, cigarmkr, h 715 E Henderson av
Chapman Leland B (Ada), clk J B Hendry, h 39th s w cor 9th av
Chapman Marion E (Lillian), clk J B Hendry, h 2612 Michigan av
Chapman Monsieur W D (Virginia), gro 1329 Franklin, h Livingston av bet Hanna and Jackson
*Chappelle Mitchell P (m), printer 1220 Central av, h 1501 Pierce
Chapuzot Antonio, cigarmkr, b 1405 Franklin
Chapuzot Charlotte (wid Ynacio), h 1405 Franklin
Chapuzot Georgia (wid Mitchell), b 1405 Franklin
Charbonier Pablo (Marina), cigarmkr, h 1009½ 12th av
Charbonier Raul, barber 2108 14th, h 1009½ 12th av
Chardkoff Benjamin (Sarah), junk 1508 Maryland av, h 501 E Amelia av
Chardkoff Leo, clk, b 501 E Amelia av
Charest Mabel E, b 802 S Boulevard

COAL STEAM DOMESTIC BLACKSMITH **Tampa Coal Company**
PHONE 4645
HENDRY and KNIGHT TERMINALS

Charles James B (Elizabeth P), lumber 403 Citizens Bank bldg, h 709 E Edison av
*Charles Sarah, cook, h 950 8th av
Charlotte Harbor & Northern Ry, G T Smith gen frt agt, 101½ Franklin
Chase B H, clk Turner Music Co
Chase Charles, real est, r 110 Cass
Chase Eva L, slsldy Maas Bros, b 109 Plant av
Chase Isaac J (DeEtta; Gulf Boiler Wks), h 210 Pierce
Chase Isabel (wid Charles), hair dresser 910 Citizens Bank bldg, h 110 Cardy
Chason Charles J, civ eng, r 708 Cleveland, HP
Chastain Albert E, cigarmkr, b 601 Sparkman av
Chastain Elsie, student, b 3204½ 7th av
Chastain George, r 1319 7th av
Chastain Henry C (Sankey), farmer, h s s Gibson av 2 e of Powell
Chastain Norman I, boxmkr, b 3204½ 7th av
Chastain Robert L (Sarah), farmer, h 3204½ 7th av
Chastain Robert L jr, clk, h 3204½ 7th av

MAILING LIST SERVICE
Trade Lists of every description and for any purpose compiled from latest data obtainable, insuring the highest possible degree of completeness and accuracy
R. L. POLK & CO. New York : Chicago : Jacksonville : Birmingham

Polk's Publications
GAZETTEERS AND BUSINESS DIRECTORIES OF MANY STATES, MEDICAL REGISTER AND DIRECTORY OF NORTH AMERICA, DENTAL REGISTER AND DIRECTORY OF THE UNITED STATES AND CANADA, MILLERS', LUMBER AND REAL ESTATE DIRECTORIES, AND
Over 100 City Directories

Hodge & Sherman
"FAVORITE STOVES AND RANGES"
802-804 Florida Ave. Phone 3424

Chastain Wayne (Annie), cigarmkr, h Morgan n e cor Virginia av
Chastain Wm (Miriam), h 601 Sparkman av
Chastain Wm P, cigarmkr, b 601 Sparkman av
Chastine Elzy (Mattie), cigarmkr, h De Soto, PB
*Chat Wm (m), lab, b 1105 4th av
Chatham Thomas, b 1419 Florida av
*Chatman John, chauf, r 1301 Marion
Chaves Antonio (Regla), clk, h 2507 13th
Chaves Carmen, b Palmetto Beach
Chaves Flabio, cigarmkr, b 1512 14th
Chaves Gregorio (Mary), lab, h 1818 4th av
Chaves Tony, constable, h Palmetto Beach
Chavez Ernesto (Edomina), cigarmkr, h 2013 11th av
Chavez Felipe (Adolfina; Chavez Gro Co), h 2011 Nebraska av
*Chavez Frank, cigarmkr, b 1010 E Kay
Chavez Grocery Co (Felipe Chavez), 2102 Nebraska av
Chavez Lola (wid Manuel), b 1916 10th
Chavez Pastor (Concho), cigarmkr, h 903 11th av
Chavez Rafael (America), cigarmkr, h 2101 15th
Cheak Tarpley B (Bertha), wheelwright, h 4008 Florida av
Cheaney Norbourne B, reporter R G Dun & Co, r Y M C A
*Cheatham Cora (wid), lndrs, h 919 4th av
*Cheatham George L, lab, b 1422 11th av
Cheatum Gilby (Louise), transfer Hendry & Knight Terml, h 101 W Frances av
Checo Guiseppe (Elicia), cigarmkr, b 1604 9th av
*Cheever Fannie (wid), h 1226 E Scott
Chellura Santo (Maria), grocer 1615 19th, h same
Chenard Luis (Angela), cigarmkr, h 1707 17th av
Cheney Charles H, b C S McAllister
Cheney Wm O, contr, h 1910 North A
Chenique Angelita Mrs, h 3209 18th
CHERO-COLA BOTTLING CO, P A Price Mgr, S Nebraska av and S A L Tracks, Tel 4037
Cherrington Agnes, clk Pen Tel Co, b 2307 Highland av
Cherrington Earl (Bessie), clk, h 2307 Highland av
*Cherry James (m), lab, b 1412 Ashley
*Cherry Lula, dom, h 1015 Short Emery
*Cherry Wm (m), lab, h 1245 India
*Chestong Amelia, h 602 Tyler
*Chestnut Chester (m), lab, h 909 8th av

Southern Lumber & Supply Co.
Wholesale and Retail Dealers In
ROUGH AND DRESSED PINE AND CYPRESS
PHONE 3104 FOOT OF TYLER STREET

Fenole Chemical Co.
Complete Line Toilet Papers, Paper Towels, Drinking Cups, Etc with Serving Devices
1546 FRANKLIN ST. :: :: :: :: PHONE 3625

Hillsboro Shoe Hospital
Opposite Strand Theatre
Phone 2750

Chestnut John A (Octavia), cigarmkr, h 605 E Oak av
*Chestnut Mary, lndrs, h 1015½ 7th av
Cheyney John K, v-pres T & G C R R, res Tarpon Springs, Fla
Chiaramonte Gaetano, lab, h 816 Chestnut, WT
Chiaramonte Joe (Mary), cigarmkr, h 831 Spruce, WT
Chairamonte Vincenzo, tailor V Ficcio, b 1042 Albert, WT
CHICAGO FURNITURE HOUSE (C A and C T Frecker), 807 Franklin, Tel 2227
*Chichester Joseph (m), cigarmkr, h 1810 12th
Chico Tano (Pepina), lab, h 2005 8th av
Chicola John D (Jewell), restaurant, h 1010 Ashley
Chicola Nickolas, restaurant, r 1010 Ashley
Chicolatta Pietro (Mary), cigarmkr, h 932 Ponce De Leon, WT
Child Cafe The, Nick Jack propr, 603 Franklin
*Childers Arthur (m), porter, h w s Tampania av 3 n De Leon
Childers Charles W (Edith), meats 1329 Franklin, h Livingston and Jackson
*Childers Wm (m), driver, h w s Tampania av 3 n De Leon
Childrens Home, Mary R Cull matron, 3302 Florida av
Childs Irene, music tchr, h 802 E Michigan av
Chile Jacinto (Maria), cigarmkr, h 533 Main, WT
Chiles Herbert S (Josephine), chf clk T N R R, h 307 E Amelia av
Chiles Sallie C (wid T M), dressmkr, h 1504 Morgan
Chillura Alfonso (Maria), lab, h 3008 Pansy
Chillura Antonio (Antonia), cigarmkr, h 1810 9th av
Chillura Dominico, cigarmkr, b 3010 Pansy
Chillura Francisco (Martena), cigarmkr, h 1810 5th av
Chillura Guiseppe (Rosalia), lab, h 3010 Pansy
Chillura Nice, cigarmkr, b 3010 Pansy
Chino Dell, clo clnr 1705 15th
Chintinaro James (Mary), cigarmkr, h 917 Cherry, WT
Chiramonte Francisco (Alfonsina), shoemkr 1906½ 14th, h 1604 9th av
Chiros Peter, fruits 1201½ Franklin, h same
*Chisholm Cebelle, cook, b 245 Laurel, WT
*Chisholm Cornelius (m), barber w s 28th 2 s of 30th av, h s s 28th av 1 w of 29th
*Chisholm Fred, lab, r 640 Railroad av
*Chisholm Frederick (m), lab, b 1118 4th av
*Chisholm Ned (m), h 327 W Palm av

WE CAN FURNISH YOU
Any Directory Published
In the World at Publisher's Price.
Same Day Order is Received

R. L. Polk & Co.
PUBLISHERS
Jacksonville, Birmingham, Detroit, New York

B. MARION REED
Funeral Director and Embalmer
1007 Florida Ave., cor. Harrison St. **Phone 4747**

Chisolm Alexander R, supt Fla Asphalt Block Pav Co, r Elks Home
*Chisolm Wm, lab, b 1228 E Harrison
Chisolm W mB, pres Tampa Fertilizer Co and Interstate Chem Corp, res Charleston, S C
*Chives Robert L (m), porter, h 1507 Garcia av
Cholerton Eliza Mrs, h 1926½ 7th av
Chow King, restr 1335 Central av, r same
Christ Agnes M, cashr J R Mickler, b 1024 17th av
Christ Felicitas A M, bkpr J R Mickler, b 1024 17th av
Christ Francis J (Anna), tchr Geo Washington Junior High School, h 1024 17th av
Christ George R (Divine L), mgr Gulf Line Co, h 3603 12th
Christ Joseph C, blksmith, b 1023 19th av
Christ Joseph G, blksmth, h 1023 19th av
Christ Magdalen E M, student, b 1024 17th av
Christ Rosa M H, musician, b 1024 17th av
Christensen Oscar A (Sarah), sailmkr C W Greene Co, h 1408 Tampa
Christensen Thelma E, cashr King's Drug Store, b 408 Lafayette

ICE **TAMPA ICE COMPANY** **ICE**
(SOUTHERN ICE CO. Successor)
818 ZACK STREET

Christian A R, collr J B Gray & Co
Christian Church, 907 20th av
Christian Claude C (Jennie), painter, h 1212 19th av
Christian Eric J, painter, h 1030 Green, WT
Christian Frederick M W (Mattie K), electn T E Co, h 406 Hugh
Christian Mack T (Kate), slsmn, h 709 S Dakota av
Christian Orlando C, painter, b 1212 19th av
Christian Science Reading Room, Miss Hermina Irsch librarian, 716 Citizens Bank bldg
Christian Wm L (Sarah), painter, h 1030 Green, WT
Christie Eilert E, b 1125 Chestnut, WT
Christie George (Emma), h 1125 Chestnut, WT
Christie Molton J (Flora), mach D P Weeks, h 1301 Tampa
Christifoli Guian (Louise), tile str, h s s Lake 3 e of Central av
Christifoli Richard, tile str, b G Christifoli

A. E. MEEKS WOOD
OAK WOOD
PINE WOOD
ROLLER WOOD
TELEPHONE 3535
12th Street and 4th Avenue

FLORIDA OFFICE
604½ Franklin St.
TAMPA
JOHN BAKER, JR.
"TEXACO" Asphalts, Road Oils and Bituminous Products
ASPHA - BRIC
Telephone 291

L. E. KNIGHT, President
H. J. WATROUS, Manager
A. J. KNIGHT, Vice-President
WM. M. EVANS, Treasurer
HENDRY & KNIGHT CO.
REAL ESTATE AND RENTAL AGENTS
TELEPHONE 2144
315 1-2 FRANKLIN STREET

Christman Charles J (Gladys A), clk Triumph Mills, h 110 N Delaware av
Christman Lewis E (Pearl), slsmn Bentley-Gray, b 407 Grand Central av
Christman Merton J, molder Tampa Fndry & Mach Co, res RD No 2
Christman Minnie A (wid Jacob), h 1103½ Franklin
Christo Peter (Pearl), clothes clnr 1203 Franklin, h 104 Cass
Christopher Stephen R, h Firsh av nr Bay Shore blvd
Christos George, restr 205 S Harrison
Church Harry M, bkkpr J M Nelson, r 1020 S Rome av
Church John T (Anna), contr, h 106 Floribraska av
*Church of God The, n s 23d av 1 e of 22d
Ciaccio Cpilanio (Annie), b 818½ 15th av
Ciaccio Steve, cigarmkr, b 1818½ 15th av
Cicala Paolo, carp, b 1726½ 9th av
Cicarone Juanina, h 1716 8th av
Ciccarello Angelina, stripper, b 1724 9th av
Ciccarello Angeline, cigarmkr, h Clark, PB
Ciccarello Antonio (Josefa), barber 2104 15th, h 2904 18th

BAKER & HOLMES CO.
Wholesale and Retail Building Materials
PHONE 4427
Tack and Hillsborough River

Ciccarello Antonio (Katie), cigarmkr, h 1906 15th av
Ciccarello Antonio (Lela), cigarmkr, b 1912 E Michigan av
Ciccarello Carmelo (Josefina), clk, h 833 Oak, WT
Ciccarello Conchito, stripper, h 1907 18th
Ciccarello Cruz, clk, b 1724 9th av
Ciccarello Felipe (Janie), cigarpkr, h 835 Oak, WT
Ciccarello Felippo (Austina), cigarmkr, h 2914 16th
Ciccarello Francis, b 1724 9th av
Ciccarello Francisca, h 1813 9th av
Ciccarello Francisco (Josefina), lab, h 841 Oak, WT
Ciccarello Gaetano (Fannie), grocer 1822 11th av, h same
Ciccarello Guiseppe (Rosalia), b 2904 22d
Ciccarello Ignacio, cigarmkr, h 1910 5th av
Ciccarello James (Figarotta), cigarmkr, h 1009 Conrad, WT
Ciccarello Jose (Rosalia), h 1005 Ponce De Leon, WT
Ciccarello Jose (Fannie), clk R Menendez, h 1822 19th
Ciccarello Lorenzo, clk, b 1724 9th av
Ciccarello Mariana, midwife, h 1919 11th av
Ciccarello Marianna (wid Manuel), h 1808 20th

Star Cleaning Co., Inc. Phone 3215 | CORNER CASS AND TAMPA STREETS
Not A Pressing Club, But A Fully Equipped Plant

Polk's Publications
GAZETTEERS AND BUSINESS DIRECTORIES OF MANY STATES, MEDICAL REGISTER AND DIRECTORY OF NORTH AMERICA, DENTAL REGISTER AND DIRECTORY OF THE UNITED STATES AND CANADA, MILLERS', LUMBER AND REAL ESTATE DIRECTORIES, AND
Over 100 City Directories

KING'S DRUG STORE
515 FRANKLIN ST. PHONES 4077 AND 4057
P. B. KING, Manager Open All Night.
A Good Place for the Sick, Hungry and Thirsty.

Don't Forget Our New Store—King's Red Cross Pharmacy
Michigan, cor. Highland Ave. Phone 3296

Ciccarello Pietro (Rosalia), dry goods 1724 9th av, h do
Ciccarello Salvatore (Rosalia), lab, h 1011 Ponce De Leon, WT
Ciccilia Club, 1703 Howard av, WT
Ciccone George (Mary), slsmn, h 1919 6th av
Cidarran Jose (Clorinda), selector, h 1043 Main, WT
Cidron Jose (Luciana), cigarmkr, h 1006 15th av
Cidron Joseph, cigarmkr, b 1006 15th av
Cigarmakers International Union of America, R Torres sec, s e cor Laurel and Francis av, WT
Cigarmakers' Union Hall, 1612 8th av
Cimadevilla Ceferino (Francisca; J Garcia Co), h 3302 Sanchez
Cimadevilla Eulalia, bunchmkr, b 3302 Sanchez
Cimarvare Ciro, cigarmkr, b 638 Spruce, WT
Cimino Jose, clk Charles Weisberg
Cimino Pietro, grocer 1413 Howard av, WT, h same
Cimino Salvatore (Maria), driver, h 2911 16th
Cimino Santo (Maria), grocer 1418 Armenia av, WT, h 228 Oak, WT
Cimino Vicenza, cigarmkr, b 2911 16th
Cinccio Antonino (Josefa), cigarmkr, h 708 Spruce, WT
Cinduemani Michele, tchr, h 1509 20th
Cinnadeulla Florinda, cigarmkr, b 729 Laurel, WT
Cinnadeulla Luciano, cigarmkr, b 729 Laurel, WT
Cintani Jose, barber, h 1552 Central av
Cipolla James (Rosie), porter, h 210 Laurel
Circulo Cubano, 10th av s w cor 14th
Cisnoro Henry (Macie), cigarmkr, b 348 Main, WT

CITIZENS BANK BUILDING, 702-706 Franklin

CITIZENS BANK & TRUST CO, Dr L A Bize Pres, C E Allen, E M Hendry and A L Cuesta Vice-Pres, W W Trice Cashier, D H Laney and W W Blount Asst Cashiers, Lee Bentley Mgr Savings Dept, 702 Franklin, Tel 2702

CITIZENS INS CO, MO, Lowry & Prince Agts 405 Am Natl Bank Bldg

CITY ATTORNEY'S OFFICE, J P Wall Atty 30 Giddens Bldg

CITY AUDITOR'S OFFICE, J A Hansbrough Auditor, City Hall

CITY BUILDING INSPECTOR'S OFFICE, Asher Bassford Inspector, City Hall

Chero-Cola RESTFUL! HEALTHFUL!! DELIGHTFUL!!!

THOMPSON ELECTRIC CO.
102-104 W. Lafayette St.
Phone 2706
ELECTRICAL SUPPLIES
CONTRACTORS

TAMPA GROCERY CO. Main Store 1705 16th St. Telephone 4691
MICHIGAN AVE. BRANCH Telephone 4693
HYDE PARK BRANCH Telephone 4695
Wholesale and Retail

BLUMBERG BROS. SMART FOOTWEAR 504 FRANKLIN STREET

City Building & Loan Association, Maximo Gonzalez pres, J A Griffin treas, Filippo Di Bona sec, 1423 7th av

CITY CLERK'S OFFICE, W A Johnson Clerk, City Hall

CITY DRUG STORE, G F O'Brien Propr, 1116 Franklin, Tel 2683

CITY ELECTRICIAN'S OFFICE, G A Bartholomew Electrician, City Hall

CITY ENGINEER'S OFFICE, R D Martin Engineer, City Hall

CITY FIRE DEPARTMENT, W M Mathews Chief, Zack n w cor Jefferson

CITY FIRE AND POLICE TELEGRAPH OFFICE, W M Mathews Supt, City Hall

CITY HALL, 315 Lafayette

CITY HALL SPANISH-AMERICAN RESTAURANT, Lopez & Fernandez Proprs 303 Franklin, Tel 72-476

CITY MAYOR'S OFFICE, D B McKAY Mayor, City Hall

CITY MUNICIPAL JUDGE, J T Watson Jr Judge, City Hall

CITY NEWS DEPOT, Robert H Bridge Propr, Wholesale and Retail Newspapers, Magazines, Post Cards and Stationery, Subscriptions Received for any Periodical, 1315 Franklin

City Park, n s W Lafayette w of Hillsboro River

CITY PHYSICIAN AND HEALTH OFFICE, Sheldon Stringer Physician, 515½ Franklin

CITY PLUMBING INSPECTOR'S OFFICE, W J Regar Inspector, 410½ Franklin

CITY POLICE HEADQUARTERS, T N Henderson Chief, 314 Jackson

CITY PURE FOOD AND MILK INSPECTOR'S OFFICE, J B Anderson Chief, 1301 Florida av, Tel 2366

CITY PURE FOOD DEPT, J B Anderson Chief, 1301 Florida av, Tel 2366

CITY SANITARY DEPARTMENT, S T Woodward Chief, Maryland av cor 1st av

Hillsborough Lumber Co.
YELLOW PINE LUMBER MOULDINGS
SASH, DOORS AND WINDOWS
Office and Yard Cor. 22d & 6th Av Phone 4613
Factory and Yard 19th Av & Cypress St. Phone 4647

CITY SEXTON WOODLAWN CEMETERY, W D Burgess Sexton
City Stockade, H H Scarlett supt, Maryland av cor Scott
CITY STREET & SIDEWALK INSPECTOR'S OFFICE, D B Givens Inspector, City Hall
CITY TAX ASSESSOR'S OFFICE, Herman H Regener Assessor, City Hall
CITY TAX COLLECTOR'S OFFICE, J S McFall Collector, City Hall
City Transfer Co, A H Sherman pres, John Sherman sec and treas, 418 Tampa
CITY TREASURER'S OFFICE, Thomas C Keller Treasurer, 317 Franklin
City Wood Yard (J C Clare), 915 Nebraska av
Ciuro Antonio (Rocasaebas), clk Manuel Ping, r 902 7th av
Ciuz Bernito (Victorina), cigarmkr, r 738 Green, WT
Civilla Parlo (Rosa), lab, h 229 Main, WT
*Clara Frye Hospital, 1615 Lamar av
Claramun Angeoliyo, cigarmkr, b 1202 14th av
Claramun Antonio, cigarmkr, b 1202 14th av

DOWNING MFG. CO. Mill and Yard 1617 Fuller Street PHONE 4414
Manufacturers and Dealers In
Lumber, Screens, Window and Door Frames
Novelty and Cabinet Work, Mouldings and All Kinds of Interior Finish

Claramun Vicente (Mercedes), cigarmkr, h 1202 14th av
Claramunt Delton (Lydia), cigarmkr, b 3204 18th
Clare James C (Emily; City Wood Yard), r 708 Cleveland
Clark Addie R (wid W C), b 3212 10th av
*Clark Agnes, lndrs, h 1906 10th
*Clark Albert (m), waiter, b 601½ E Harrison
Clark Alberta, cigarmkr, b 3905 Nebraska av
Clark Alfred H, b 2310 Central av
*Clark Alice, maid 611 Bay, HP
Clark Carrie (wid A J), b 1816 10th
Clark Celia, lndrs, b 214 Green, WT
*Clark David (m), lab, 221 Main, WT
Clark Dozier (Alice), cigarmkr, h 33d n e cor 25th av
*Clark Eldred (m), orange picker, h 1303 Orange
Clark Emmet C (Mirta), grocer 1621 Central av, h 1619½ same
*Clark Fred (m), cook 1103 Swann av
*Clark Frederick, lab, b 1411 Central av
*Clark George, lab, b 708 Tyler

TIRES
MOODY & RUTISHAUSER
"KNIGHT" AND "BLACKSTONE" TIRES
6000 Miles VULCANIZING--RETREADING 3500 Miles
201 Franklin St., opp. "Times" Bld'g. Phone 4725

SHIFLEY METAL WORKS
MANUFACTURERS CORNICE AND SKYLIGHTS
1006 Tampa St. :: :: :: Phone 2080

*Clark Gladys, smstrs, h 1705 13th
Clark Harold M (Minnie L), photogr, h 110 W Gladys av
Clark Harris, b 217 Lee
Clark James D (Caro S), pres Peninsular Paper Co, h 1008 S Rome av
Clark Jerry T (Lela M), real est, h 2606 Corinne, PB
Clark Jessie, nurse, r 198½ Lee
*Clark John (m), lab, h 905 Highland av
*Clark John (m), lab, h 1516 Orange
*Clark John (m), pntr, h 1527 Nebraska av
Clark John M, printer, b 110 S Fremont av
*Cark John M, b 601 S Melville av
Clark Judson L (Leila), clk P O, h Ballast Point
Clark Kenneth S (Felice), mgr Adjustment Bureau Tampa Assn of Credit Men, h 210 Platt
Clark Lewis L (Carrie A), produce, h 2418 7th av
*Clark Lizzie, cook, h 1503 Fig
Clark Lorenzo J (Annie), cabtmkr, h Grant, PB
Clark Memorial Baptist Church, 1909 15th
Clark Mercedes, b 217 Lee
*Clark Minnie, lndrs, h 321 Laurel, WT

J. C. McKAY & SON FIRE, LIFE, ACCIDENT, AUTOMOBILE, MARINE INSURANCE.—BONDS
907-8 Citizens Bank Bldg Phone 2588

Clark Philip W, clk, b 217 Lee
Clark Robert E (Nettie), bkpr Jose Lovera Co, h n s Pleasant 1 w of Massachusetts av
Clark Robert S (Joanna), auditor, h 217 Lee
Clark Robert S jr, civ eng, b 217 Lee
Clark Stewart A, clk, b 217 Lee
Clark Thomas J (Vashti), slsmn, h 3114 5th av
*Clark Wiley, cook, b 1516 Orange
*Clark Wm, lab, h 214 Green, WT
Clark Wm F (Gussie), carp, h s s Knight av 2 w Bay Shore blvd
*Clark Wm M (m), driver, h 405 S Oregon av
Clark Wm P (Ethel), cond T E Co, h 3216 9th av
Clarke Charles P, cigarmkr, b D C Clarke
Clarke Clara M, steno, b D E Clarke
Clarke DeRosco E, cigarmkr, h n s 7th av 3 e of 46th
Clarke F DeLoy, clk Purcell Drug Co, b 314 S Delaware
*Clarke Mamie, dom, r 1320 Central av
Clarke Margaret J (wid Royal W), b 3812 East

POLK'S MEDICAL REGISTER AND DIRECTORY OF NORTH AMERICA PUBLISHED BY R. L. POLK & CO., DETROIT

W. R. FULLER Dealer in BUILDING MATERIAL
408 Zack St. Phone 2207 IN CAR LOAD LOTS

Clarke Mary, tchr Woodrow Wilson Junior High School, b 910 S Newport
Clarke Mary G (wid George B), b D E Clarke
Clarke Mattie Mrs, printer, b 106 Eagle
*Clarke Oliver, lab, r 410 E Fortune
Clark Percy A, clk Thompson Elec Co, b 2502 Tampa
Clarke Percy K (Minnie), mechano-therapist 2502 Tampa, h same
Clarke Sarah (wid Edward A), b 310 S Florida av
Clarke Sarah M (wid James), h 201 W Michigan av
CLARKE WEBB C (Lucile), Solicitor J C McKay & Son 907-908 Citizens Bank Building, Tel 2588, h 2605 Highland av
Clarkson Elmer E, clk, b 210 E Palmetto av
Clarkson Gurth C (Leona A), inspr Bd of Public Wks, h 710 Florida av
Clarkson Harold C (Young & Clarkson), h 718 S Boulevard
*Clarkson Mary, dom, h 1315 Orange
Clarkson Wilfred C, pres Fla Crushed Rock Co, b 1403 19th
Clarkson Wm T, com trav, h Elmwood av, PB
Clarmont Wilber C, bkpr, b 116 S Fremont
Clary Herbert J, pipe fitter, b 105 E Amelia av
Claud Althea, steno M A Gunst & Co Inc, b 1566 Franklin
Claverre Julian, butcher, b C W Proctor
Clay, see also Klay
Clay Allie, tchr Ellenger City Sch, b 1010 Horatio
Clay Anna, clk, b 2405 17th av
Clay Edgar S (Loula), clk Sou Fla Mail Order House, h 606½ Lafayette
Clay Henry (Mary J), farmer, h 2405 17th av
Clay Henry W (Elizabeth), carp, h 1010 Horatio
*Clay John (m), driver, h 1608 Central av
*Clay Mary, dom, h 1017½ 7th av
Clay Mary M Mrs, furn rms 409 East, h same
Clay Wm O (Mary L), furn rms 706½ Tampa, h same
*Clayton Anna M, lndrs, h 1213 India
Clayton Arthur (Annie), slsmn, r 608 Madison
Clayton Arthur C, mach, b 3121 11th av
Clayton Charles J (Mae), collr, h 102 E Adalee
Clayton Clifford, clk, r 404½ Cass
Clayton Constance H (Shaw-Clayton Sta Co), b 217 Lee
Clayton Edith L, tchr English Classical Sch, b 115 N Boulevard

"Your Credit Is Good"
1011-1013 Franklin St.
At Rhodes-Pearce-Mahoney Furniture Company's Store

E.W. PARKER | GENERAL CONTRACTOR
404-408 Curry Bldg. Phone 2004

AMERICAN LAUNDRY And Dry Cleaning Co.
D. P. Towne, Mgr.
HARRISON STREET COR. TAMPA STREET
PHONE 4-3-2-1

Clayton Gladys, b 406 E Park av
Clayton Herman M, clk J W Jones, b 406 E Park av
*Clayton Hiram, plumber, b 1223 E Estelle
Clayton H Mercer jr, slsmn Bentley-Gray Dry Goods Co, b 109 Cardy
Clayton James W, slsmn B J Mays & Co, b 708 Washington
Clayton Leila Mrs, h 109 Cardy
Clayton Mae, tchr Buffalo Sch, b 102 E Adalee
Clayton Sheldon C (Pauline), grocer, 710 Pine, WT
Clayton Thomas J (Mary J; Clayton & Deane), h 115 N Boulevard
*Clayton Wm (m), cook, h 207 W Palm av
Clayton Wm R (Mary), clk C B Witt Co, h 406 E Park av
Clayton & Deane (T J Clayton, W J Deane), contrs 115 N Boulevard
Clearey George C, clk, b 108 S Westland av
CLEARWATER ISLAND BRIDGE CO, E W Parker Pres and Gen Mgr 404-408 Curry Bldg, Tel 2004
Cleary Martin J, boilermkr Tampa Fndry & Mach Co, h 502 Washington
Clein Archie (Minnie), h 1230 Leroy, WT
Cleland Thomas J (Martha), physician, h 1710 Richardson pl, HP
Clement Karra (wid Clay), b 720 Fielding av
Clementa Jose (Sadie), cigarmkr, h 818 Walnut, WT
Clemente Domico (Francisca) cigarmkr, h 712 Spruce, WT
Clements James B (Frances), slsmn, h 110 W Keys av
Clements John W (Aline), clk Baker Bros, h 1215 Buffalo av
Clements Lemuel P (Myrtle L), cond T E Co, h 908 20th av
*Clements Lucius (m), lab, h 1216 Newcomb av
Clemmer Lloyd, dispr S A L, b 504 Grand Central av
*Clemons Edward, lab, r 1505 Nebraska av
*Clemons Joseph (m), lab, h 841 Zack
Cleophas Henry, r 1012 Washington
Cleophas Lussier (Delia), h 1012 Washington
Clesi Lorenza, b 1702 9th av
Clesi Maria, cigarmkr, b 1511 10th av
Clesi Natale (Catherine), pdlr, h 1702 9th av
Clesi Tony, cigarmkr, b 1511 10th av
Clesi Vicente (Tomasina), pedlr, h 1511 10th av
*Cleveland Alice (wid), h 1420 Central av

MAILING LIST SERVICE
Trade Lists of every description and for any purpose compiled from latest data obtainable, insuring the highest possible degree of completeness and accuracy
R. L. POLK & CO. New York : Chicago : Jacksonville : Birmingham

The LAWRENCE DRUG STORES For Your Prescriptions
COTTER'S Phone 2616 --- ECONOMICAL Phone 2657 --- COURT SQUARE Phone 2619

*Cleveland Amy, cook, h 116 S Oregon av
*Cleveland Andrew, lab, h n s 28th av 1 w of Campobella av
*Cleveland Sebring (m), porter, h 1520 Orange
Cleveland Wm K, mach, r 520 S Nebraska av
CLEWIS ALONZO C (Amelia M), Pres Exchange National Bank, Tampa Abstract Co, Bank of West Tampa and First Savings & Trust Co, h Bay Shore Blvd, Tel 6162
CLEWIS CHARLES H, Treas First Savings & Trust Co, h 201 Hyde Park av
Clewis Charles M (Elsie), plumber, h 409 S Fremont av
CLEWIS RICHARD M (Lyla P), Sec First Savings & Trust Co, Vice-Pres Tampa Abstract & Title Co, h 819 S Oregon av, H P
*Clifford John (m), fishermn, h 1503 4th av
Clifton Bridget, boxmkr, b 2508 E Michigan av
Clifton Cuthbert, boxmkr, b 2508 E Michigan av
Clifton Henry J (Florrie), drymn, h 3310 10th av
Clifton Thomas L (Mary), watchmn, h 2508 E Michigan av

T. W. RAMSEY LUMBER, SHINGLES LATHS, MILL and SHOP WORK OF ALL KINDS HOUSE BUILDERS SUPPLIES
6th Av, 17th to 18th Telephone 3826

*Clifton Wilford (m), cigarmkr, h s s Spruce 2 w Garcia av, WT
*Clinch Mary (wid), lndrs, h 1608 9th
*Clinch Thomas (m), lab, h 922 3d av
Cline Bessie, r 503½ Morgan
Cline Charles W (Emma), h s s Knights av 3 w of Scott av
Cline Donnie, cook 916 S Orleans av
*Cline George W (m), driver, h 1807 Platt
Cline Samuel M (Lillie), mgr Tampa Wood Co, h N Delaware av and A C L
Clinger John A (Henrietta), inspr, b 1415 Florida av
Clinkscales Elbert R, h 1605 16th
CLINKSCALES R MARCUS, Dentist 2207½ 7th av, Tel 2567, b 5408 Cherokee av, S H
*Clinton Henry, cigarmkr, b 604½ E Scott
Clinton Jennie, b 1514 Tampa
*Clinton Joseph N (m), h 500 W Palm av
*Clius Oscar (m), tmstr, h 208 S Oregon av

CLAUDE R. PARK CO.
ALL KINDS OF INSURANCE
Phone 4561 Bank of Commerce Bldg. P. O. Box 1078

Coca-Cola
TRY IT
Tampa Coca-Cola Bottling Co. Phone 579

Beckwith & Warren Co.
REAL ESTATE AND LOANS
LOANS A SPECIALTY
City Realty, Timber Lands and Orange Groves
FIRST NATIONAL BANK BUILDING

*Clorie Mabel, lndrs, h 1108 5th av
Clothier Robert V (Cora), carp, h Sulphur Spgs
Cloud Althea Mrs, steno, h 1566 Franklin
Clough Benjamin R, lab, r 1801 North A
Clough John J, clk, r 1801 North A
Cloversettle Ella (wid George), h 1011 22d av
Cloversettle Rosa, steno Dickenson & Dickenson, b 1011 22d av
Clow James B & Sons, G W Bean sls agt, plumbers' supplies 201½ Madison
Cluett Alphens J (Amanda), pntr, h 1115 Laurel, WT
Cluff Kerr J (Ethel), inspr Buroughs Adding Machine Co, h 206 E Ross av
Clute John B (Jane), clk, h Palma Ceia Spgs
Clyde Steamship Co, J A Coates gen agt, Hillsboro Hotel and Hendry & Knight Terminals
Coalla Celestino (Celsa), cigarmkr, h 2105 Francis av, WT
Coarsey Wiley B (Lelia), cashr Natl City Bank, h 311 S Boulevard
*Coast John (m), lab, h 215 W Oak av

214 Citizens Bank Building
LEWIS W. GILLETTE THE RENT MAN
Phone 2535

Coates Edward W (Mae), pres Coates Plumbing Supply Co, h 915 14th av
Coates James A, genl agt Mallory S S Co, r Y M C A, Tel 2591
Coates John W, tinner Coates Plumbing Sup Co, r 928 Twiggs
COATES PLUMBING SUPPLY CO, E W Coates Pres, George B Waychoff Vice-Pres, Arthur Masters Sec and Treas, 312 Washington, Tel 2203
Coates Walter A, chauf Coates Plumbing Sup Co, r 928 Twiggs
Cobb Beatrice, musician, b 910 Grand Central av
Cobb Elizabeth Mrs, r Orange Hotel
Cobb John R (Hassie E), eng, h 3203 Florida av
Cobb Leland J, clk Tampa Gro Co, b 111 W Gladys av
Cobb Louis R, mech Saxon-Tampa Co, h 910 Grand Central av
Cobb Marie E (wid John), b 510 E 7th av
Cobb Mattie J (wid W L), h 111 W Gladys av

1216 FRANKLIN ST. | V. FICCIO, MERCHANT TAILOR | PHONE 3983
for Ladies and Gents Prices Reasonable---Work Guaranteed
We have a Cleaning and Pressing Establishment We Call For and Deliver Work

PHONE 4336 | P. F. LYONS Electrical Contracting and Supplies | 301 Franklin St.

Cobb Rurie E (Dorothy C), real est, h 910 Grand Central av
*Cobb Samuel (m), lab, h 1006½ 5th av
Cobrato Essay (Marguerite), cigarmkr, h 2205 17th av
Cochran C Ralph, news agt, r 807½ Zack
Cochran James A (Willard Service Station), b 210 Cardy
Cochrane Lula, tchr R E Lee Sch, b 407 E Henderson av
Cocia Manuel (Rosa), cigarmkr, h 209 Arch
Coconte Edward, cigarmkr, b 917 Cherry, WT
Cocoreno Angelo (Cocoreno & Co), r 1301 Franklin
Cocoreno & Co (Angelo Cocoreno, Charles Skarpalargos), confrs 1301 Franklin
Cocoris Ernest, cook Dairy Kitchen, r 609 Tampa
Coddington David S (Abbie; Red Seal Vulcanizing Co), r Parnell House
Coddington James H (Red Seal Vulcanizing Co), r Parnell House
*Cody H R (m), lab, r 608 Zack
Coe Henry L (Estate of), Jay E Bigham & Co agts, 418 Citizens Bank bldg

GLYDE GLENN Co. PHONE 4296
SPECIAL DESIGNING & PRINTING PLATES

Coe Herman T (Hermina), h 205 Krause
Coe J Ernest (Agnes), h 205 Krause
Coe Wm R (Laura), mate, h 205 Krause
Coffey Alda, nurse Gordon Keller Hospital
Cogan Emma (wid James B), b J B Cogan
Cogan James B (Minnie), grocer Bay Shore blvd, h n s Knights av 4 w of Scott av, HP
Cohallo Carlos, propr Continental Hotel, h 1711 Francis av, WT
Cohallo Francisco, cigarmkr, b 1818 19th av
Cohallo Josefina, b 1818 19th av
Cohallo Manuel, cigarmkr, b 1818 19th av
Cohen Ephraim (Boston Bag Co), h 1705 Central av
Cohen Harry, clk Jacob Gordon, b 413 Florida av
COHEN M HENRY (Julia), Attorney-at-Law 2d floor City Hall, Tel 3662, h 804 S Newport av, Tel 71-826
Cohen Owen, b 502 Lafayette
Cohen Sarah, clk, b 706 Polk
Coile Owen A (Marguerite), printer Tribune, h Olney av n w cor Osborne av

Tampa Electric Company
814 TAMPA ST. LIGHT, HEAT AND POWER

SOUTHERN MERCANTILE AGENCY
32 Bank of Commerce Building
MEMBER AMERICAN COLLECTION SERVICE
Phone 71-218
Collections Anywhere ON COMMISSION
Credit Reports Detailed and Discreet

KING'S DRUG STORE
515 FRANKLIN ST. PHONES 4077 AND 4057
P. B. KING, Manager Open All Night.
A Good Place for the Sick, Hungry and Thirsty.

Don't Forget Our New Store — King's Red Cross Pharmacy
Michigan, cor. Highland Ave.
Phone 3296

OWEN-COTTER JEWELRY CO.
609 FRANKLIN STREET
PHONE 4324
TAMPA FLORIDA
DEALERS IN DIAMONDS, GOLD AND SILVER JEWELRY
WATCHES, CLOCKS, CUT GLASS
AND ART BRASS GOODS, HAND PAINTED CHINA
FINE REPAIR WORK

Coiner Lafayette B (Isabel), cashr J B Johnson, h 1706 Florida av
Cojallo Arthur (Rosa), cigarmkr, h 2705 Owens
Coker O Clifford (Lena R), clk, h 4108 Pendleton av
Colado Antonio (Griselda), cigarmkr, h 1015 Michigan av
Colado Antonio (Juana), cigarmkr, h 2511 18th
Colado Emilio (Colado & Agrelo), r 1401 19th
Colado Francisco, hat cleaner 1709 16th and sanitary inspr, h 38th and 5th av Spanish Park
Colado Jose (Maria), cigarmkr, h 1507 23d
Colado Louis, cigarmkr, b 2511 18th
Colado & Agrelo (Emilio Colado, Manuel Agrelo), restaurant 1401 19th
Colares Papina Mrs, cigarmkr, b 2008 18th av
Colbert Benjamin H, sec-treas West Coast Co, r Y M C A
Cold Frank E, pharm Magnolia Pharmacy, h Jackson Heights
Coldado Lorenzo (Antonio), cigarmkr, h 1401 Spring
*Colding Paul (m), broommkr, h 309 W Palm al
Cole Andrew, b 1514 Tampa
*Cole Andrew C, waiter, h 1216 Nebraska av
Cole Charles H (Ada), solr White Star Laundry, h 2205 Morgan
Cole Edwin A (Bessie), broker, h 806 S Dakota av
Cole Edwin A jr, wireless opr, b 806 S Dakota av
Cole Elinor Mrs, h 102 W Frances av
Cole F Wayland (Ella B), v-pres Interurban Development Co, h Interbay
Cole Louis (Eva), collr Lastinger & Howse F Co, h 209 Division
*Cole Maggie, h 407 E Fortune
Cole Margaret, tchr Thos Jefferson Gram Sch, b 806 S Dakota av
*Cole Marshall (m), cigarmkr, h 621 Ponce De Leon, WT
Cole Roy J, mgr Marcus Auto & Supply Co, h 2820 Florida av
*Cole Thomas (m), lab, h 805 E Kay
Cole Warren P (Flora E), h 104 W Ross av
Colegia Julia, cigar stripper, b 140 Main, WT
Colegia Mary, cigarpkr, h 140 Main, WT
Colegia Ralph, cigarpkr, b 140 Main, WT
Coleman Abner (Mabel), carp, b 906 Garcia av
*Coleman Albert (m), lab, h 810 E Scott
*Coleman Alfred (m), lab, r 1413 Nebraska av

Jay E. Bigham & Co. | Auditors and Public Accountants
418-419 Citizens Bank Bldg. Phone 2206

*Coleman Bertha (wid), cook shop 1214 Central av, h 901 Kay
Coleman Charles K (Mabel), carp, h 906 Garcia av
Coleman Coke P, auto mach J B Johnson, b 203 Fielding av
Coleman C Levert (wid Daniel), b 305 S Boulevard
Coleman Earl, lab, b 203 Fielding av
*Coleman Fannie, h 1038 Newcomb av
*Coleman Frank E (m), carp, h 1004 Washington
Coleman Garland R (Olive), slsmn Saxon-Tampa Co, h 1703 Jetton av
Coleman George P (Annie), contr, b 306 W Park av
*Coleman Isaac (m), lab, h 1108 Bush
*Coleman John (m), driver, h 205 W Tyler
*Coleman John (m), lab, h 1505 Central av
Coleman John B (Hazel M), slsmn, h 2926 Tampa
Coleman John T (Leonora), h 203 Fielding av
*Coleman Joseph (m), butler, h 304 S Oregon av
*Coleman Lula (wid), dressmkr, h 107 W Harrison
*Coleman Patterson, lab, b 1231 E Constant
*Coleman Robert H (m), carp, h 907 W 10th av, WT

Tampa Furniture Co.
713-715 Florida Ave. Phone 2154

*Coleman Sidney, dom, b 805½ E Scott
*Coleman Wm, lab, b 1215 E Scott
*Coleman Wm H (m), lab, h cor 23d and 24th av
Coleron Jose (Nila), cigar picker, h 1819 15th av
Coles Frank F (Lillie B), bkpr Ennis & Hudgings, h 3007 Jefferson
Coles Lillie B, tchr Buffalo Sch, h 3007 Jefferson
Coles Thomas H, slsmn O Falk, b Hotel Almo
Coleson Levi, driver, b 901½ Franklin
*Coley Wm (m), lab, h n s 25th av 2 e of 25th
Colgan John D, clk Tampa Bay Hotel, r same
Colgate Rock J, barber, b 810 Twiggs
*Colgen Wm (m), carp, h e s 28th 1 n of 31st av
Collado Frederick (Pascuale), boarding 1603 Michigan av, h 1707 same
Collado Leon F (Josefa), cigarmkr, h 1424 11th av
Collado Ramon (Estrella), grocer 1101 10th av
Collasso Gerardo (Amelia), cigarmkr, h 1802 10th av
Collazo Amelia, b 906 11th av

FLOWERS
TAMPA FLORAL COMPANY
ANTON FIEHE, Proprietor
2606-2612 8th Ave. Telephone 2896

TAYLOR'S DRUG STORE "THE BEST ALWAYS"
THE Rexall STORE WILL SEND IT
602 FRANKLIN ST. Phone 2691

Colley Edward L (Margaret), hd porter Bay View Hotel, h 907 Lafayette
Collier Arthur G (Edna), police, h 2106 Tampa
Collier Junius S Rev, h 4006 Stowell av
Collier Lucie, b 306 Grand Central av
Collier Olive B Mrs, b 107 Marion
COLLIER P F & SON, H C Rooney Mgr, Publishers 416½ Ashley
Collier Walter (Anna M), clk, h 126 S Fremont av
Collier Willie, steno Manatee River Land Co, b 306 Grand Central av
Collins Ann F, student, b 2820 Nebraska av
*Collins Arthur (m), lab, h 1413 Platt
*Collins Benjamin, lab, b 914 8th av
Collins James, b w s 13th 1 n of 30th
Collins Jesse D (Anna), collr Robson & McCranie, b 602 Robles
Collins John L (Mary E), clo clnr 102½ E Ross av, h 2311 Jefferson
Collins John N (Mary J), carp, h 3216 (3016) Taliaferro

COAL STEAM DOMESTIC BLACKSMITH Tampa Coal Company PHONE 4645 HENDRY and KNIGHT TERMINALS

Collins John R, pres Crystal Ice & Cold Storage Co, res Coudersport, Pa
Collins Leona, steno Whol Auto Sup House, b 3209 Tampa
Collins Leonard L, chf clk Tampa Bay Land Co, b 214 S Brevard av
Collins Mack M (Nonie), car repr S A L, h 3007 5th av
*Collins Major, lab, b 912 Pierce
Collins Marcus K, clk, b 3114 11th av
Collins Marion C (Maud A), pressmn Tribune, h s s Lake 2 e of Central av
Collins Marvin C (Lutie), bkpr, h 2011 Dekle av, HP
*Collins Boisey, tailor, r 1028 Central av
Collins Bonnie, slsmn Swift & Co, b 3701 Tampa
Collins Calvin G (Virginia), clk Hillsborough Lbr Co, h 111 Grace, WT
Collins Ann F, student, b 2820 Nebraska av
Collins Claude, chauf, b 3701 Tampa
Collins Cleveland E (Elizabeth), cigarmkr, h 2503 Jefferson
Collins Edward B (Della J), plumber, h 102 E Warren av

WE CAN FURNISH YOU ANY DIRECTORY PUBLISHED in the World at Publisher's Price. Same Day Order is Received
R. L. Polk & Co. PUBLISHERS Jacksonville, Birmingham, Detroit, New York

Hodge & Sherman
HOOSIER KITCHEN CABINETS
802-804 Florida Ave. Phone 3442

Collins Eldridge (Della J), plmbr R T Joughin & Co, h 112 E Michigan av
Collins Frank (Josephine), cigarmkr, h 3209 Tampa
Collins George, musician, b 405 Tyler
Collins Henry (El Credito de Tampa), r 1508 13th av
*Collins Hosea, lab, b 912 Pierce
*Collins Mary, lndrs, b 812 Francis av, WT
*Collins Myra, lndrs, h 1308 Marion
Collins Philip E, colln clk First Natl Bank, h 202 N Boulevard
Collins Philip H, h 202 N Boulevard
Collins Raymond A, student, b 3701 Tampa
Collins Rebecca H (wid Albert G), h 3701 Tampa
*Collins Robert, cigarmkr, r 1205 Marion
Collins Sarah F (wid Thomas C), h 2820 Nebraska av
Collins Tolliver L, clk, h 3214 10th av
Collins Vergie E, clk, b 3214 10th av
Collins Wallace, printer, b M C Collins
*Collins Wm (m), lab, h 212 Green, WT
*Collins Wm (m), lab, b 1602 Highland av
Collins Wm A (Edna), helper Shea-Holmes, b 2717 Morgan
Collins Wm E (Annie), slsmn Armour & Co, b 211 E Palm av
Collins Wm W (Alma), slsmn, h 1415 Morgan
*Collins Winnie (wid), h 912 Pierce
Collopy Viola M, b 2105 Highland av
Collopy Wm, messr, b 2105 Highland av
Collopy Wm T (Letitia), inspr City Pure Food Dept, h 2105 Highland av
*Collyer Rufus, lab, r 1206 6th av
Colmar Paul B (Laura), clk P O, h Palma Ceia Park
Colmenares Jose R (Josefa), selector, h 2113 Howard av, WT
Colmenares Vicente, cigarmkr, b 2113 Howard av, WT
Colmenerio Adolfo, cigarmkr, b 1907 18th av
Colmenerio Anita, cigarmkr, b 1907 18th av
Colmenerio Diego (Gumercinda), cigarmkr, h 1905 18th av
Colmenerio Vicenti, cigarmkr, h 1907 18th av
Colmer Irene, steno, b 112 Magnolia av
Colome Emilio (Lola), cigarmkr, h 2307 14th
Colome Ramon (Liliada), cigarmkr, h 1610 11th av
Colon Antonio, baker 916 7th av, h same
Colon Carmelino, bds 1707 15th av

Southern Lumber & Supply Co.
Wholesale and Retail Dealers in
ROUGH AND DRESSED PINE AND CYPRESS
PHONE 3104 FOOT OF TYLER STREET

Fenole Chemical Co.
Manufacturers Insecticides, Disinfectants, Floor Oils, Sweeping Compounds, Liquid Soap
1546 FRANKLIN ST. PHONE 3625

Hillsboro Shoe Hospital
Phone 2750
Opposite Strand Theatre

Colonna Major D (Elizabeth), sec Marine Engineers Benefit Assn, h 1112 Florida av
Colora Paul (Francesca), cigarmkr, b 1805 15th av
Colson Bert (Bessie), r 605 Twiggs
Colson Bessie Mrs, clk J S Twomey, r 605 Twiggs
Colson John A (Nancy), watchmn Erlich Mfg Co, h 2313 Habana av, WT
Colson Levy, driver Red Line, r 1102½ Franklin
*Colson Lillie, cook, h 1230 Governor
Colson Lloyd, slsmn G A & P T Co, b 404 E Amelia av
Colson Loydd C (Fannie), eng, h 2709 Morgan
Colson Paul C, cond T E Co
Colson Wallace, garage, b 306 E Oak av
*Colston Emma D (wid), dom, h 2213 13th
Columbia Bakery (V Garcia, C Hernandez, M Garcia), 2122 7th av
Colzadilla Candido, cigarmkr, b 1812 15th av
Comandez Philip (Maria), cigarmkr, h 2007 13th av
Comellas Francisca (wid Francisco) stripper, b 1717 10th av
Comellas Ignacio (Genoveva), cigarmkr, b 1317 12th av
Comellas Ygnacio, cigarmkr, b 1717 10th av
Commercial and Industrial Assn of Tampa, P F Licata pres, B M Balbontin treas, Frank S Sanchez sec, 1423 7th av
Commercial Investment Co, M N Dunn pres, 914½ Franklin
*Commottie Alberta (wid), lndrs, h 919½ 2d av
Comparetto Casimo, tailor V Ficcio, h 5th av and 19th
Comparetto Frances (wid Ignacio), b 2417 Harper, PB
Comparetto Frances, stripper, b 2417 Harper, PB
Comparetto Frank (Felicia), cigarmkr, h 1911 8th av
Comparetto Ignacio (Juanita), cigarmkr, h 1718 Michigan av
Comparetto Ignacio (Maria), cigarmkr, h 1912 10th av
Comparetto Ignacio (Maria), cigarmkr, h 2011 11th av
Comparetto Jake, carp, h 1715 10th av
Comparetto Jose (Maria), gardener, h 2502 5th
Comparetto Nicho (Rosalia), pedler, h 2410 5th av
Comparetto Salvador (Antonio), cigarmkr, h 2417 Harper, PB
Comparetto Vincenzina Mrs, b 1615 8th av
*Compas Rosa, lndrs, b 335 La Salle, WT
*Conas Julia, b 626 Chestnut, WT
Conceneri Antonio (Asunta), cigarmkr, b 1808 10th av

B. MARION REED
Funeral Director and Embalmer
1007 Florida Ave., cor. Harrison St. **Phone 4747**

Conceneri Guiseppe (Rosina), h 1808 10th av
Conceto Francisca Mrs, cigarmkr, h 2212 Armenia av, WT
Concetta Angelo, cigarmkr, b 829 Oak, WT
Concha Gil (Vivano), cigarmkr, b 1808 11th av
Concha Louis (Bonarda), cigarmkr, h 2310 2d av
Concord Baptist Church, 2219 Harper, PB
Concrete Construction Co, L T Kendrick mgr, 913 Florida av
Condella Antonio, cook, b 1521 6th av
Cone Eben E (Nellie), real est 307 Am Natl Bank bldg, h w s Arthur av 1 n of 27th av
*Cone George (m), pntr, b 1109 E Kay
*Cone James C, barber, h 1104 Pierce
Cone Julian L (Vera G), livery 410 E Fortune and 1611 16th, h 3700 Arlington av
Cone J Woffard, atty 311½ Zack, b 2204 Mitchell
Cone Lena E, clk Bd of Public Wks, b 221 Magnolia av
Cone Owen C, driver Natl Biscuit Co
Cone Theresa (wid Joseph), tailor Wm Kruse, h 516 E Ross av

ICE **TAMPA ICE COMPANY** **ICE**
(SOUTHERN ICE CO. Successor)
818 ZACK STREET

Cone Wm L, mgr W L Cone, r 1611 16th
Conella James (Anne), groundsmn T E Co, h 1910 8th av
Conello Paulo (Santa), cigarmkr, b 1814 9th av
Conetta Jose, saw filer, h 2207 2d av
Conetto Antoni (Catarina), clk G Mistretta & Co, h 1718½ Michigan av
Conetto Ciro (Felipa), grocer, h 1909 8th av
Conetto Joseph (Rosa), lab, h 2024 8th av
Confidential Loan & Jewelry Co (Morris Falk), 1016 Franklin
Conglia Vincenzo (Marie), pedler, h e s 46th av 2 s Michigan av
Congregation Rodolph Sholem, 311 E Palm av
Congregation Schaardi Zadeck, 1209 Florida av
Congregational Latin American Institute, O J Schihe supt, 842 Green, WT
Conibear Lucy, tchr English Classical Sch, b 605 S Boulevard
*Conigan Archibald, lab J B Johnson
*Conigan Oliver, lab J B Johnson

A. E. MEEKS WOOD
OAK WOOD
PINE WOOD
ROLLER WOOD
TELEPHONE 3535
12th Street and 4th Avenue

FLORIDA OFFICE
604½ Franklin St.
TAMPA
JOHN BAKER, JR.
"TEXACO" Asphalts, Road Oils and Bituminous Products
ASPHA - BRIC
Telephone 2914

L. E. KNIGHT, President
H. J. WATROUS, Manager
A. J. KNIGHT, Vice-President
WM. M. EVANS, Treasurer

HENDRY & KNIGHT CO.

REAL ESTATE AND RENTAL AGENTS

TELEPHONE 2144 315 1-2 FRANKLIN STREET

Coniglio Alfonso (Maria), cigarmkr, h 3004 18th
Coniglio Antonio (Maria), cigarmkr, h 2017 11th av
Coniglio Domenico (Guisseppina), cigarmkr, h 1717 14th av
Coniglio Frank (Katie), h 1901 10th av
Coniglio Giovania (Guiseppi), cigarmkr, b 1717 14th av
Coniglio Guisseppina, b 1717 14th av
Coniglio Joe (Rosalia), lab, h 1907 8th av
Coniglio Lawrence (Rose), h 2224 5th av
Coniglio Maddona A (wid Antonio), h 2614 17th
Coniglio Rosalia, cigarmkr, b 1717 14th av
Coniglio Rosalia Mrs, h 1907 8th av
Conley Annie M, steno R M Marshall, b 4907 Nebraska av
*Conley Floyd (m), lab, h 1705 Highland av
*Conley McNiel, lab, b 702 Bell
*Conley Richard (m), lab, h 914 Nassau
Conley Thomas, tinner W J Berry & Co, r Parnell House

CONNECTICUT FIRE INSURANCE CO OF HARTFORD CONN, Claude R Park Co Agts, 914½ Franklin

BAKER & HOLMES CO.

Wholesale and Retail Building Materials

PHONE 4427 Zack and Hillsborough River

Connell Edwin A (Mary C), carp, h s s Frierson av 2 w of Nebraska av, SH
Connell Howell H (Elizabeth), cigarmkr, h 2903 13th
Connell Samuel P (Lula E), cigarmkr, h 813 Emma
Connell Walter, clk, Baker Bros
Conner Carl, clk, b 1514½ 8th av
Conner Robert A (Bessie), cigarmkr, h 2109 Osceola, HP
Conner Robert H (Mary J), eng T W Ramsey, b Belmont Hts
*Conner Sarah, dom, h 509 E Harrison
*Conner Wm L (m), lab, h 1308 Morgan
Conners Ella M, bkpr Am Laundry, b 601 Washington
Connolly Annie Mrs, b Jose Cortino
Connolly Charles B (Anna F), bkpr Fla Growers Pub Co, h Hamilton Heath
Connor A Wayne (Leslie J), mach, h 1704 Florida av
Connor John P (Mattie), cond T E Co, h 2712 Morgan
*Connors Shad, cooper, h 1242 E Scott

WHITE ★ LAUNDRY
L. H. HALE
C. C. BURNS
H. T. RICHARDS
202-208 CASS STREET PHONE 2343

Polk's Publications
GAZETTEERS AND BUSINESS DIRECTORIES OF MANY STATES, MEDICAL REGISTER AND DIRECTORY OF NORTH AMERICA, DENTAL REGISTER AND DIRECTORY OF THE UNITED STATES AND CANADA, MILLERS', LUMBER AND REAL ESTATE DIRECTORIES, AND
Over 100 City Directories

KING'S DRUG STORE
515 FRANKLIN ST. PHONES 4077 AND 4057
P. B. KING, Manager Open All Night.
A Good Place for the Sick, Hungry and Thirsty.

Don't Forget Our New Store—King's Red Cross Pharmacy
Michigan, cor. Highland Ave. Phone 3296

Conoley Douglas F (Dora H; Conoley & Co and D F Conoley Co), 400 Zack, Tel 4095, h 2108 Florida av, Tel 4195
Conoley Douglas S (D F Conoley Co, Conoley & Co), b 2108 Florida av
CONOLEY D F CO (D F Conoley, J A Pride, D S Conoley), Real Estate 400 Zack, Tel 4095
CONOLEY & CO (D F and D S Conoley), Liability and General Insurance 400 Zack, Tel 4095
Conrad Anna Mrs, h 901 23d av
Conrad Celia (wid Jacob), b 308 E Henderson av
Conrad Florence M, music tchr, b 901 23d av
Conrath Charles J (Carrie), auto repairs 1608 Franklin, h 607 E Henderson av
Consagia Guiseppe (Antonina), grocer 110 Arch, h 224 Union
CONSOLIDATED GROCERY CO, W A Gallaher Vice-Pres, F M Lee Asst Sec and Treas, 300-304 Water, Tel 2665
Consolidated Typewriter Co, G M Merrick mgr, 806 Florida av
Constantino Frank, contr, h 2213 5th av
Constantino Jacobi, cigarmkr, h 2913 16th
Constantino Stamates, confr 1401 Franklin
Constencia Leaco, cigarmkr, b 1906 11th av
CONSUMERS ICE CO (J C Hamlett, Fred Burton, Clyde and Fred G Perry), Ice Mfrs and Cold Storage, Marion n e cor Polk, Tel 4320
Consumers Ice Co Building, Marion n e cor Polk
Conte Carlos (Ygnazia), cigarmkr, h 814 La Salle, WT
Conte Carmella (Louisa), barber 1806 Howard av, WT, h 1213 N Boulevard
Conte Frank (Natcha), cigarmkr, h 209 Laurel
Conte Manuel (Valvina), h 1002 8th av
Conte Pedro (Rosalea M), cigarmkr F Garcia & Bros
Conte Stefano (Sarah), pedler, h 1413 Garcia av
Conti Gerlando (Rosalie), cigarmkr, h 118 Roberts
Continental Hotel, Carlos Cohallo propr, 1711 Francis av, WT
Continental Hotel (Mrs D J Morrison), 914½ Florida av
CONTINENTAL INSURANCE CO N Y, Lowry & Prince Agts 405 Am Natl Bank Bldg
Continental Public Works Co of New York, G L Watson genl supt, 11 Giddens bldg

Chero-Cola RESTFUL! HEALTHFUL!! DELIGHTFUL!!!

THOMPSON ELECTRIC CO.
102-104 W. Lafayette St.
Phone 2706
DISTRIBUTORS
Lee Puncture Proof Tires

TAMPA GROCERY CO. Main Store 1705 16th St. Telephone 4691
MICHIGAN AVE. BRANCH Telephone 4693
HYDE PARK BRANCH Telephone 4695
Wholesale and Retail

BLUMBERG BROS. SMART FOOTWEAR 504 FRANKLIN STREET

Contina Juan, stripper, h 1504 Tampa
Contino Jose, clk Enrique Flutas, b 1908 10th av
Contino Sando (Catarina), cigarmkr, h 1908 10th av
Contrera Centonio, cigarmkr, b 2222 8th av
Contrera Ramon (Mary), cigarmkr, h 2222 8th av
Contrera Sidela (wid Mariano), b 2222 8th av
Contrera Sirilo (Mary), cigarmkr, h 542 Cherry, WT
Contrera Soccorso, cigarmkr, b 542 Cherry, WT
Contreras Charles, cigarmkr, b 227 Green, WT
Contreras Edward (Ottelasia), cigarmkr, h 227 Green, WT
Contreras Manuel, cigarmkr, b 225 Green, WT
Convent of the Holy Names, conducted by Sisters of the Holy Name, Twiggs n e cor Morgan
Conyamia Angela (Antomena), farmer, h 137 Laurel, WT
*Conyers Lonnie, lab, r 912 Gladstone av
Conyes Levi E (Doma), h 102½ E Ross av
Conzelman Joseph, civ eng Pittsburg Testing Laboratory, h 1501 Osceola, SH
Cook David M (Elizabeth), prin Geo Washington Sch, h n s 10th av 4 e of 38th
*Cook Frank (m), h 905 Whiting
*Cook Frank, driver, h 1008½ 5th av
Cook Frank (Leanor), inspr T E Co, h 2615 17th av
Cook Henry E, ins agt, r 506 Jackson
*Cook Henry M (m), drayman, h 1503 N Boulevard
Cook Henry M (Ruth), phys 302 Am Natl Bank bldg, h 802 S Edison av
*Cook James, lab, b 1022 Long Emery
Cook John, draftsmn, b 1503 Florida av
Cook John T (Norma), pressmn Times, h 1618 Orange
*Cook Mamie, lndrs, h 1201 E Constant
Cook Mary A (wid W A), h 215 Cedar av
Cook Max (Lillie), h Florida av n w cor Henry av, SH
*Cook Robert (m), porter, h 1002 Pierce
Cook Virgil D, asst mgr Singer Sewing Mach Co, b Continental Hotel
*Cook Wilbert, porter, b 1503 N Boulevard
Cook Wm A (Rose), transfer 18th s e cor 25th av
Cooley Charles D (Mamie), pres Strand Amusement Co, mgr Strand Theatre, h 847 S Dakota av
Cooley Henry W (Evelyn), carp 404 E Harrison, h 913 23d av
Coombs James E (Sarah) blksmith, h 915 Buffalo av
Coombs Mary L, b 410 E Michigan av
Coombs Sarah Mrs (Home Restaurant), h 913 Buffalo av

Hillsborough Lumber Co.
YELLOW PINE LUMBER MOULDINGS
SASH, DOORS AND WINDOWS
Office and Yard Cor. 22d & 6th Av. Phone 4613
Factory and Yard 19th Av & Cypress St. Phone 4647

Coon George B (Mary J), phys, h Bay Shore blvd
Coon Gladys, nurse, r 504 Grand Central av
Coon Hazel, nurse Gordon Keller Hospital
Cooper Albert S (Annie E), police, h Grant av, PB
Cooper Alfred F (Jane), shipbldr, h w s Hills av n w cor Wallcraft av
Cooper Arthur R (Mary), eng S A L, h 3201 5th av
*Cooper Callie, cook, h 1106 Lafayette
Cooper Caroline, b 3121 Pansy
Cooper Della, clk, b 3118 9th av
Cooper Edward, cigarmkr, bd 401 Sparkman av
Cooper Edward D, clk Citizens' Bank, b 1708 Central av
Cooper Elizabeth, tchr R E Lee School, b 1708 Central av
*Cooper Frank (m), tailor, h 1019 Highland av
Cooper Frank L (Rachael), sec Interurban Development Co, genl sls mgr Owners Realty Co, h Interbay
Cooper Frank M (Minnie W), dept mgr Knight & Wall, b 310 Hyde Park av
Cooper Gladys, b A F Cooper
Cooper Grayburn H (Annie), v-pres Smith-Cooper Co, h 211 S Edison av

DOWNING MFG. CO. Mill and Yard 1617 Fuller Street PHONE 4414
Manufacturers and Dealers In
Lumber, Screens, Window and Door Frames
Novelty and Cabinet Work, Mouldings and All Kinds of Interior Finish

*Cooper Gussie M, dressmkr 1705 15th, h 1616 Orange
Cooper Harriet (wid Wm H), b 5108 Seminole av, SH
Cooper Henry E (Alice), eng, h Midway 1 e of River blvd
*Cooper Jennie, lndrs, h 719 Highland
Cooper Jessie (wid W E), h 503 Tyler
Cooper Jessie, steno Gray-Ball Realty Co, b 108 S Howard av
Cooper Joseph D (Annie I), bklyr, h 5108 Seminole av, SH
Cooper John B (Orpha R), dep collr U S Customs, h 114 E Emily
Cooper Louise, tchr Geo Washington Sch, b 1708 Central av
Cooper Lucian E, packer, b 1909 Highland av
Cooper Mabel R, tchr Hillsborough Senior High Sch, b 801 E Frances av
Cooper Mary, tchr Geo Washington Junior High Sch, b 1708 Central av
Cooper Nana B (wid Frank), h 1516 4th av

TIRES
MOODY & RUTISHAUSER
"KNIGHT" AND "BLACKSTONE" TIRES
6000 Miles VULCANIZING—RETREADING 3500 Miles
201 Franklin St., opp. "Times" Bld'g. Phone 4725

SHIFLEY METAL WORKS
TIN, TILE, SLATE AND GRAVEL ROOFING
1006 Tampa St., :: :: :: Phone 2080

Cooper Oliver F (Callie), carp, h Long, PB
Cooper Ora R, bkpr, b L L Bass
Cooper Pearl, b Grant, PB
Cooper Reece D (Mittie), carp, h 1909 Highland av
*Cooper Robert (m), driver, b 1517 Orange
Cooper Rollins (Mary T), ship clk Knight & Wall, b 5108 Seminole av
Cooper Susie (Hensley & Cooper), h 108 S Howard av, HP
*Cooper Wm (m), lab, h 217 Main, WT
*Cooper Wm, lab, r 1014 Spring
Cooper Wm A Rev (Belle), pastor First M E Church, h 1708 Central av
Cooper Wm B (Mary H), cabtmkr, h 32d s w cor 25th av
*Coover Charles E (m), furn repr, h Palm Ceia Park
Cope Fred, carp, b 5710 Seminole av, SH
Copeland Elma C (wid Oliver J), h 5408 Cherokee av, SH
Copeland J E, slsmn Chero-Cola Bottling Co, b 803 Madison
Copeland Lee L (Isabelle), ins agt, r 109 Magnolia av
*Copeland Robert (m), lab, h 1013 Whiting

J. C. McKAY & SON
907-8 Citizens Bank Bldg Phone 2588
FIRE, LIFE, ACCIDENT, AUTOMOBILE, MARINE INSURANCE.—BONDS

*Copeling Rosalee, nurse, b 215 Cuba
COPP CARROLL G (Anna M), Sec Tampa Drug Co, h 5203 Seminole av, S H
Copp Charles F (Clara D), slsmn, h Sulphur Spgs
Copp Clarice G, steno, b C F Copp
Coppage Edith V, steno, b 112 Packwood av
Coppage J Fred P (Ella), h 112 Packwood av
Coppage Wm E, sub carrier P O, b 112 Packwood av
Corales Armando (Varvina), cigarmkr, h 2108 13th
Coralle Vicente (Ysolina), selector, h 809 Conrad, WT
Coralo Jose, cigarmkr, b 2008 13th
Coram Elizabeth C (wid Jason H), b 2905 Highland av
Coram Henry H, clk, b 803 Lake
Coram John M (Hazel), carrier P O, h 2905 Highland av
Coram Mollie R (wid Allen), h 803 Lake
Coras Matias, cigarmkr, b 2211 14th av
Corasco Jose (Josephine), cigarmkr, h 2909 22d
Corbelle Ramon, cigarmkr, b 814 Leroy, WT

WE CAN FURNISH YOU
ANY DIRECTORY PUBLISHED
in the World at Publisher's Price. Same Day Order is Received
R. L. Polk & Co.
PUBLISHERS
Jacksonville, Birmingham, Detroit, New York

Brick, Sewer Pipe, Cement, Crushed Rock, Lime, Sand | W. R. FULLER
408 Zack St. Phone 2207

Corbett Charles, carp, b 1415 Florida av
Corbett Clarence J (Isabelle), cigarmkr, h 511 S Westland av
Corbett Frederick (Diana), cigarmkr, h 1019 8th av
Corbett Jennie C, b 511 S Westland av
*Corbin Jerry (m), lab, h 215 Cuba
Corbitt Martin M (Ida), yardmn Proudfoot Asphalt Block Co, h 2709 Morgan
Corby Harriet (wid Ebenezer), b 109 Magnolia av
Corces America, b 2211 14th av
Corces Anna, bander, b 1215 15th av
Corces Antonia (wid Matias), h 2211 14th av
Corces Carlos, foremn, b 2004½ 19th
Corces Gustavo, cigarmkr, b 1205 12th av
Corces Jose (Marcelina), cigar picker, h 1705 17th av
Corces Luciano, cigarmkr, b 1205 12th av
Corces Ramiro, cigarmkr, b 1205 12th av
Corces Ventura (Carmen), h 1205 12th av
Corcho Ambrosio, cigarmkr, b 221 Division
Corcho Miguel P jr, cigarmkr, b 221 Division
Corcho Miqual P jr, cigarmkr, b 221 Division
Corcho Pastor P, cigarmkr, b 221 Division
Corcho Perez (Rosana), cigarmkr, b 221 Division
*Corderon Jose, cigarmkr, b 610 Oak, W T
Cordini Fannie (wid Joseph), grocer 209 S Nebraska av,
Cordova Arthur (Rose), cigarmkr, h 1209 Riverside av
Cordova John (Calcina), cigarmkr, h 1209 Riverside av
*Cordova Pedro (m), cigarmkr, h 703 Laurel, W T
*Cordova Ramon, appr, b 739 Laurel, W T
Corea Luise Mrs, b 2108 13th
Corey Charles, soda clk V M Antuono, b R E Clark
Corey J W, candymkr Tibbetts Bros, b 914½ Franklni
Corier Hanna B Mrs, smstrs Maas Bros, r Port Tampa
Corkish Fred (Smiley), furn rms 1102½ Franklin, r Milton House
Corkish Smiley Mrs, propr Milton House, h same
Cormack James (Janet), clk P O, h 102½ E Rose av
Cornelius Augustus F, steno G H Cornelius, b 106 W Frances av
Cornelius George H (Anna J), atty 504½ Franklin, h 106 W Frances av
*Corner Wm (m), h 1614 Ashley
Cornish Lawrence, mach, h n s Jackson, 2 w of Nebraska av, S H
Cornwall Stephen N (Dora), contr, h 209 S Deleware av

Rhodes-Pearce-Mahoney Furniture Co.
1011-1013 Franklin St. Tampa's Largest Retail Store

E.W. PARKER
404-408 Curry Bldg. Phone 2004
GENERAL CONTRACTOR

AMERICAN LAUNDRY
And Dry Cleaning Co.
D. P. Towne, Mgr.
HARRISON STREET
COR. TAMPA STREET
PHONE 4-3-2-1

Corral Domingo, cigarmkr, b Palmetto Beach
Corral Domingo (Esperenza), propr Palmetto Rubber Tire Wks, h 2305½ 15th av
Corral Frank (Mizpa), clk, h 105 W Oak av
Corral Gabriel, cigarmkr, b 2301 13th av
Corral Gerardo, bkpr, b 2512 14th
Corral Joaquin (Teresa), mgr Corral, Wodiska & Co, h 605 E Palm av
Corral Manuel (Angelia; Corral, Wodiska & Co), h 212 E Ross av
Corral Ramon (Edelfina), plumber, h 1014 14th av
Corral Vincente (Carmen), cigarmkr, h Palmetto Beach
Corral, Wodiska & Co (Manuel Corral, Edward Wodiska, Francisco Sierra), cigar mfrs 14th s w cor Michigan av
Corrales Antonio (Magdalena), cigar picker, h 2313 19th
Corrales Jose (Eloira), hotel, h 2415 17th
Corrales Mariano M, foremn F Garcia & Bros, r 122 Arch
Correa Charles, cigarmkr, b 1044 9th av
*Correa Fannie, cook, h 1214 7th av
Correa Isabelle, student, b 1044 9th av
Correa Juana (wid Vincent), b 716 Francis av, WT
Correll Belle (wid P A), baker 704 Grand Central av, h 101 S Brevard
Correll Frank J (Alice L) with Clement D Cates & Co, h
Corrella George M (Pauline), foremn, h 524 S Westland av 1211 Gunby av, H P
Corres Jose (Ernestina), cigarmkr, b 2002 18th av
Corres Venancio (Margarita), cigarmkr, h 2002 18th av
Correz Rafael (Mercedes), cigarmkr, h 943 11th av
Corripio Jose, cigarmkr, r 1809 8th av
Corro Elena Mrs, h 1704½ 7th av
Coro Jose, cigarmkr, b 1704½ 7th av
CORRONS FRANCISCO, Drugs, Toilet Articles, 710 Main, W T, Tel 61-166, r Howard av, W T
Corrpey Jose (Sofia), cigarmkr, h 2009 E Michigan av
Corsens Sam (Josephine), h 2209 22d
Corsetino Stephen (Dorotea), gardener, h 2410 2d av
Cortaza Ramon (Edelmira), cigarmkr, h Cleveland, PB
Corte Vincente (Dolores), cigarmkr, h 1004 Armenia av, W T
Cortes Joseph (Josephine), editor, h 2301 14th av
Cortes Manuel (Mary), clk, h 2107 14th
Cortina Fred A (Mary), clk Tampa Gas Co, b 103½ E Frances av
Cortina Narciso (Frances), clk, h 2418 Park, P B

MAILING LIST SERVICE
Trade Lists of every description and for any purpose compiled from latest data obtainable, insuring the highest possible degree of completeness and accuracy
R. L. POLK & Co. New York : Chicago : Jacksonville : Birmingham

The LAWRENCE DRUG STORES For Your Prescriptions
COTTER'S Phone 2616 --- ECONOMICAL Phone 2657 --- COURT SQUARE Phone 2619

Cortino Ignatius J (Mary), real est, h e s 14th 1 s of Lake
Cortino Jose, cigarmkr, h Nebraska av, s e cor New Orleans av
Cortino Theresa (wid Charles), b Jose Cortino
Corzo Ygnacio, cigarmkr, b 1220 8th av
Cosgrove John M (Lena), printer, h 1814 Osceola, HP
Cosio Benjamin (Rosalie), mgr Jose Lovera Co, h 306 E Palm av
Cosio Benjamin jr, student, b 306 E Palm av
Cosio Jose, mgr Berriman Bros, r 310 E Palm av
Cosmopolitan Drug Co, E Fernandez mgr, 1402 7th av
Cosmopolitan Ice Co, Canstenzio Ferlita pres, Salvator Reina v-pres and treas, S A Grimaldi sec, 1703 21st
Cosnova Domingo (Maria), cigarmkr, b Clark, PB
Cosomana Antonio (Maria), cigarmkr, b 1915 15th av
Coss Charles M (Ellen), carp, h Hills av, s e cor Knights av
Cossi Jose (Felina), cigarmkr, h 841 Ponce De Leon, W T
Cossi Jose jr, cigarmkr, b 841 Ponce De Leon, W T
Costa Antonio, cigarmkr, b 1413 12th av
Costa Augustino (Gracio), pdlr, h 2514 18th
Costa Domingo (Rosa), cigarmkr, h 1515 10th av

T. W. RAMSEY
6th Av, 17th to 18th Telephone 3826
LUMBER, SHINGLES LATHS, MILL and SHOP WORK OF ALL KINDS
HOUSE BUILDERS SUPPLIES

Costa Domingo (Maria), cigar, h 1905 8th av
Costa Guiseppe (S Fontana & Costa), h 1903 8th av
Costa Jose (Carmela), cigarmkr, b 1413 12th av
Costa Jose (Anna) cigarmkr, h 2210 13th av
Costa Juan (Josefina), h 1413 12th av
Costa Pauline, cigarmkr, h 236 Main, W T
Costa Salvador, cigarmkr, b 1413 12th av
Costales Gervasio (Felipa), cigarmkr, h 1210 13th av
Costalez Manuel (Josefina), cigarmkr, h 1917 11th av
Costello Antonio, cigamkr, b 620 E 7th av
Costello James F, cigarmkr, b 1208 Arch, W T
Costello Jose (Antonia), cigarmkr, h 208 Main, W T
Costello Louis (Esperanza), cigarmkr, h n s 26th av, 1 w of 16th
Costi Jose (Mary), cigarmkr, h 2205 9th av
Costigan John, h 817 Bell
Costilla Armando (Rosa), clk, h Palmetto Beach
Costillo Juan (Carmen), cigarmkr, h 2004 13th
Costillo Rogelia (Adela), cigarmkr, h 804 E Frances av
*Coston Agnez (wid), lndrs, h 1020 Jackson

CLAUDE R. PARK CO.
ALL KINDS OF INSURANCE
Phone 4561 Bank of Commerce Bldg. P. O. Box 1078

Coca-Cola
AT
Coffee Shops
Restaurants
Grocers

Beckwith & Warren Co.
REAL ESTATE AND LOANS
LOANS A SPECIALTY
City Realty, Timber Lands and Orange Groves
FIRST NATIONAL BANK BUILDING

*Coston Charles, plasterer, b 1230 Newcomb av
*Coston Leroy, lab, r 1017 E Constant
Cotanda Jose (Esperanza), cigarmkr, h 740 Chestnut, W T
Cotanda Joseph (Candida), cigarmkr, h 629 Oak, W T
Cotarelo Primo (Maria), cigarpkr, h 2005 15th
Cotarelo Segismundo (Rosa), cigarmkr, h 1622 9th av
Cotearon Manuela (wid Jose), h 802 E Palm av
Coteron Josefino (wid Manuel), stripper, h 2415 Harper, P B
Coto Constantino, cigarmkr, b 1403 11th av
Coto Miguel (Pastora), cigarmkr, h 1013 14th av
Coton Luis (Mariana), cigarmkr, h 2917 18th
Cottage Hotel, W C Glover propr, 1207 Florida av
Cotten Charles C, cigar mfr 1622 Blanche, b 1707 Taliaferro
Cotten Mary E (wid Edward), h 1707 Taliferro
Cotten Mary E, b 1707 Taliferro
Cotten Ernest R (Irene M), dep collr U S Customs, h 915 22d av
Cotter Le Roy (Amy), slsm Fla Beach Dev Co, h Haven Beach

214 Citizens Bank Building

Phone 2535

COTTER'S DRUG STORE (Inc), W E Lawrence Pres and Treas, 613-615 Franklin, Tels 2616-2617
Cottew Arthur, clk Tampa Steam Bakery, b 406 E Frances av
*Cotton David (m), barber, h 709 E Scott
*Cotton Felix, tailor, h 826 Zack
*Cotton Henry, lab, r 1203 Pennsylvania av
Couch Ira H (Elmere), h 2006 Florida av
Coueto Janvier (Eva), selector, h 2304 7th av
*Counce Sanders, lab, r 707 Pierce
Council Arthur A, mach Tampa Fdry & Machine Co, b 107 W Amelia av
*Counsel Tim (m), lab, b 1508 Nebraska av
*Counts Joseph (m), lab, h 206 La Salle, W T
*Counts Timothy (m), janitor, h 115 S Dakota av
*Counts Walter (m), lab, h 201 S Oregon av
Counts Wilber, clk, b Continental Hotel
COUNTY OFFICES, See Hillsborough County
Coursen Leslie A (Florence), painter P Smith & Son, r s s Henry av, 3 w of Spring

1216 FRANKLIN ST. | V. FICCIO, MERCHANT TAILOR | PHONE 3983
for Ladies and Gents Prices Reasonable---Work Guaranteed
We have a Cleaning and Pressing Establishment We Call For and Deliver Work

P. F. LYONS PHONE 4336
301 Franklin St.
Fixtures, House Wiring Electrical Repairs

Court Arcade, 408 Franklin
Court House (See Hillsborough County Court House)
COURT SQUARE PHARMACY, W E Lawrence Pres, 412 Franklin, Tel 2619
Covey Frank W (Minnie), photogr, h 1009 22d av
Covode Lawrence M (Minnie B), clk Favorite Line, h 719 S Boulevard
Covode Minnie B Mrs, steno H C Gordon, h 719 S Boulevard
Covode Watson H (Hannah), purser Str Favorite, h 5407 Miami av, SH
Coward James W (Martha), bkpr Hodge & Sherman, h 210 E Frances av
*Coward Julia, lndrs, h 122 Arch, WT
Cowart Benjamin T, dentist 604½ Franklin, r same
Cowart Henry E (Ethel), reg clk P O, h 112 N Edison av
Cowart Marion B (Bonnie), barber 2216 7th av, h 3211 5th av
Cowart Oscar P, asst cashr Bank of Commerce, r Y M C A
Cowart Wm H (Irene), cond S A L, h 212½ Grand Central av

CLYDE GLENN CO. PHOTO ENGRAVING STOVALL BUILDING PHONE 4296

Cowley Jose (Marie), cigarmkr, b 625 Nassau, W T
Cowley Ramon (Jennie), cigarmkr, h 625 Nassau, W T
*Cox Alfred L (m), ydman, h 710 La Salle, W T
Cox Columbus C, clk, b 1002 25th av
Cox Daniel, lab, h 1006 Gladstone av
*Cox Edward (m), lab, h 1006 Gladstone av
Cox George P (Marguerite), clk, h 1411 Florida av
Cox Grover (Emma), bicycles 201 Polk, h Palma Ceia Park
Cox J Edward (Elizabeth R), liquors 101 Franklin, h 1412 Luna Park, H P
*Cox Jasper, musician, b 1028 Central av
Cox Joel T (Eliza J), h 2828 Elmore av
*Cox Martha (wid), lndrs, h 1416 Pierce
*Cox Martha, lndrs, b 421 Oak, W T
*Cox Martha (wid), lndrs, h 1416 Pierce
Cox Max B (Annie), fire dept, h 210 Hyde Park av
*Cox Nathaniel, clk, b 1006 Gladstone av
Cox Sidney (Susan), blksmth Oak Park, h same
*Cox Wm (m), cigarmkr, h 1003 Pierce
*Cox Wm (m), lab, b 1302½ Central av

TAMPA ELECTRIC CO. Electric Motors, Fans, Irons, Heating and Cooking Apparatus, Etc.
814 TAMPA ST.

SOUTHERN MERCANTILE AGENCY
32 Bank of Commerce Building
MEMBER AMERICAN COLLECTION SERVICE
Phone 71-218
Collections Anywhere ON COMMISSION
Credit Reports Detailed and Discreet

KING'S DRUG STORE
515 FRANKLIN ST. PHONES 4077 AND 4057
P. B. KING, Manager Open All Night.
A Good Place for the Sick, Hungry and Thirsty.

Don't Forget Our New Store—King's Red Cross Pharmacy
Michigan, cor. Highland Ave.
Phone 3296

OWEN-COTTER JEWELRY CO.
609 FRANKLIN STREET
PHONE 4324
TAMPA, FLORIDA
DEALERS IN DIAMONDS, JEWELS, GOLD AND SILVER
JEWELRY AND NOVELTIES, WATCHES, CLOCKS, CUT GLASS, HAND PAINTED CHINA AND LEATHER GOODS
FINE REPAIR WORK

Coyne Fred T (Ida M), h 2820 Florida av
*Cracker Edwin (m), lab, h 212 Oak, W T
CRACOWANER DANIEL (Annie), Dry Goods, Hats, Clothing, Etc, 1010-1014 Franklin, Tel 2824, h 210 E Park av
Cracowaner Fannie, student, b 1805 Tampa
Cracowaner Morris (Leah; Quality Hat Shop), h 1805 Tampa
Craft Amelia, b 302 Hyde Park av
Craft Chester L (Mallie), cond T E Co, h 308 W Ross av
CRAFT ISAAC S (Lillian), Vice-Pres Tampa Steam Ways Co, Mgr and Treas Fla Automobile & Gas Engine Co, h 302 Hyde Park av, H P
Craft Nathan, clk, h 310 Floribraska av
Craft Munro, clk Exchange Natl Bank, b 302 Hyde Park av
*Craig Edith (wid), cook, h 1018 Highland av
Craig John H (Sarah), cooper Standard Oil Co, h 1014 Ashley
Cralle Ray B (Grace), v-pres Hulsey Automobile Agency Inc, b 213 Grand Central av
Cralle Robina (wid S S), h 213 Grand Central av
Cramer Bertha C, steno, b Oak Park
Cramer Lewis C (Bertha), clk P O, h Oak Park
Crandon Ella, r 1212 Highland w
Crandon Estel (Freda), cigarmkr, h 1146 Arch, WT
Crane Douglass L, clk, b J E Crane
Crane Henry L, U S Comnr, b 208 Cardy
Crane James E (Mary E), h w s Nebraska av, 1 n of Knollwood av, SH
Crane James E jr, clk, b J E Crane
Crane Olga M, tchr Seminole Heights Sch, b J E Crane
Crane Sadie E, clk Tampa Ins Agency, b J E Crane
Cranor Marshall, driver G A & P T Co, b 1309 Spring
Crapero Nick (Lilie), coffee shop 1913 14th, h 1310 14th av
Crary Perley F (Alice L), bkpr Swann & Holtsinger Co, h 314 W Frances av
Craven Cornelia, steno S T Fletcher, b 206 Pierce
Craver Bessie, b 3509 1st av
Craver James D (Clara E), brklyr, h 2824 Morgan
Craver Sidney W (Annie), carp, h 3509 1st av
*Crawford Abraham (m), lab, h 406 Cuba
*Crawford Estelle (wid), r 2112 Ola av
Crawford Ethel (wid W A), r 405 Marion
Crawford Gus, capt Str Pokanoket, h Bradentown, Fla

Jay E. Bigham & Co. | **Auditors and Public Accountants**
418-419 Citizens Bank Bldg. Phone 2206

Crawford James R (Nancy), mtrmn, h 416 E Michigan av
*Crawford Martha, cook, h 816 Frances av
*Crawford Pauline, cook, 307 Hyde Park av
*Crawford Samuel M, porter, b 1414 Platt
Crawford Walter, cigarmkr, b 1107 Florida av
Crawford Wm T (Cora), boat bldr, h 1411 Garcia av
Cray Eugene B, b 3413 Arthur
Cray Louvina (wid John S), h 3413 Arthur
Cray Oscar B, clk Am Sup Co, b 3413 Arthur
Creapo Anita Mrs, b 1708 9th av
Creath Wm L, ins, b 5702 Central av, SH
Crechal Paul waiter, b Arlington Hotel
Credit Clearing House, C D Divine mgr, 208½ Madison
Cree Mary E (wid Hugh D), b 5101 Central av, S H
*Creech Creso (m), lab, h 118 Oak, W T
*Creech John (m), driver, h 1225 E Harrison
Cregsman Edward E (Elizabeth), brklyr, h 1107 Laurel, W T
Cregsman Helena, steno, b 1107 Laurel, W T
Cremata Jose, cigarmkr, b 216 Arch
Cremata Pauline Mrs, cigarmkr, b 2210 10th av

Tampa Furniture Co.
713-715 Florida Ave. **Phone 2154**

Crenshaw Bros Seed Co, J T McMichael pres, H D McMichael v-pres and treas, Douglas McMichael sec, 1507 Franklin
CRENSHAW BROS & SAFFOLD (J A Crenshaw and C G Hilderley), Wholesale Produce, Tampa Northern Ry Depot, 801 Twiggs, Tel 2623
Crenshaw John A (Crenshaw Bros & Saffold), b 311 7th av
Crenshaw Joseph (Lillian L), chauf, h 3919 Arlington av
Crenshaw Sallie, b 311 7th av
Crescendi Richard J (Frances L), contr, h 3418 Martha
Crespo Armando, clk, b 1607 5th av
Crespo Atonasio, cigarmkr, b 1305 10th av
Crespo Augustini T (Consuela), opr Alcazar, h 1613 Marion
Crespo Barney (Annie), h 1503 18th
Crespo Charles, cigarmkr, b 1607 5th av
Crespo Jose (Angelia), cigarmkr, b 1607 5th av
Crespo Jose jr, clk, b 1607 5th av
Cressman Parker C, box mkr, b A W Davis

FLOWERS
TAMPA FLORAL COMPANY
ANTON FIEHE, Proprietor
2606-2612 8th Ave. Telephone 2896

Taylor's Drug Store "The Best Always"
THE NEAREST DRUG STORE WE WILL SEND IT
602 Franklin St. Phone 2691

Crevasse Joseph M (Maude), groundsmn T E Co, h 716 Madsen
*Crews Abe (m), lab, 1013½ Newcomb av
Crews Bertha, boxmkr, b 3204 9th av
Crews Clifton S (Flossie), clk Sou Exp Co, h 2906 Georgia av
Crews Guy, clk Sou Exp Co, b 2906 Georgia av
Crews Helen E, clk, b D E Clark
*Crews Lee (m), janitor Gorrie Sch, h 413 S Orleans av
*Crews Manuel, porter, b 1013½ Newcomb av
Crews Rebecca (wid Bartley C), h 3204 9th av
Crews Stanley B, driver, b 4107 Lynn
Crews Stephen R (Emma E), carp, h 4107 Lynn
Crews S L, r 2006 Tampa
*Crews Wm (m), lab, h 26th av cor 24th
Crews Wm B (Nannie), grocer 2424 18th av, h same
Cribb Mary (wid George), b H F Stephens
Crichlow Lena, clk, b 505 S Boulevard
Crichlow Samuel W (Mary L), agt A C L, h 505 S Boulevard
Crichlow Wm B, clk Knight & Wall, b 505 S Boulevard

COAL STEAM DOMESTIC BLACKSMITH **Tampa Coal Company**
PHONE 4645
HENDRY and KNIGHT TERMINALS

Crichton Annie R (wid T P), h 119 Plant av
Crickett Joseph M, clk, b J S Roberts
Crigler Llewellyn N, h 604 Cleveland, HP
Crilly H Janie, tchr, h Virginia Park
Crilly John B, mach, b 3002 Taliaferro
Crilly M Ellie, prin J Madison School, h Virginia Park
Crisman Merton J (Carrie), molder, h n s Cayuga 2 e of 10th
Crispo Alexander, clk F Casado, b 1707 7th av
Criss Bert E (Rosa C), decorator, b 405½ E Palm av
Crisson Margaret, nurse, r 235 Hyde Park av
Crites George W (Florence), mach, h 118 S Westland av
Crites Louise, student, b 118 S Westland av
*Critton Alkust (m), lab, h 1609 Grand Central av
Croft John J (Carrie), carp, h 310 Floribraska av
*Cromartie Jose, cigarmkr, b 1307 8th av
Crompton John (Hyder S; Hillsborough Dental Laboratory), h Hanna and Branch, SH
Crone Alice M, tchr Hillsborough Senior High Sch, b 3403 Nebraska av

MAILING LIST SERVICE
Trade Lists of every description and for any purpose compiled from latest data obtainable, insuring the highest possible degree of completeness and accuracy
R. L. POLK & CO. New York : Chicago : Jacksonville : Birmingham

Polk's Publications Over 100 City Directories
GAZETTEERS AND BUSINESS DIRECTORIES OF MANY STATES, MEDICAL REGISTER AND DIRECTORY OF NORTH AMERICA, DENTAL REGISTER AND DIRECTORY OF THE UNITED STATES AND CANADA, MILLERS', LUMBER AND REAL ESTATE DIRECTORIES, AND

Hodge & Sherman
Awnings and Sleeping Porch Curtains Made to Order
802-804 Florida Ave. Phone 3424

Crone Alvah D (Sarah J), h 3403 Nebraska av
Crone Clara J, tchr Thomas Jefferson School, b 3403 Nebraska av
Crone Ruth, steno Am Sup Co, b 3403 Nebraska av
Cronin John Rev S J, tchr Sacred Heart College, r 407 Twiggs
Croom Ernest G, clk J M Nelson
*Cropper Frank (m), lab, h 1411 Jefferson
*Cropper Frank, tailor, h 1304 Morgan
Crosby Allen R, inspr Hillsborough Lbr Co, b 2901 Jefferson
Crosby Clinton, cigarmkr, b 705 E Palm av
Crosby David M (Gertrude), carp, h 1305 Tampa
Crosby John L (Lucile), painter, b 509 Lafayette
Crosby Lydian, clk T E Co, b 2901 Jefferson
Crosby Sophronia (wid Steven), b 1805 Nebraska av
Crosby Texas L, bkpr, b 2901 Jefferson
Crosby Texas R (wid John F), h 2901 Jefferson
*Croskey Isaac, lab, h 1227 E Constant
Cross Arthur H (Nona), sec and treas San Luis Cigar Co, h 1006 De Leon
Cross Paul J (Bessie), slsmn Sou Drug Co, h 501 Lafayette
Crowder Eston N, clk Snow & Bryan, b 503½ Magnolia av
Cross Samuel J (Mary I), pdlr, h Flagler, P B
Crowder Benjamin F, boxmkr, b 3210 9th av
Crowder Elcy (wid Ernest), h 3210 9th av
Crowder Herbert G (Fannie), bkpr Giddens Clo Co, h 503½ Magnolia av
Crowder Hosea D, boxmkr, b 3210 9th av
Crowder H Leslie, clk S A L, b 503½ Magnolia av
Crowder N Leroy, bkpr Bank of Ybor City, b 503½ Magnolia av
Crowder Reuben T, boxmkr, b 3210 9th av
Crowe Frank C (Ester), prin V M Ybor Sch, h Bay Shore Blvd
Crowe G Taylor (Josie), dry gds, h 204 North F
Crowe Lewis M, slsmn Morris & Co
Crowe Walter A (Jessie W), collr C C Burns, h 111 E Janette
Crowell Anson C (Cynthia), farmer, h 3204 8th av
Crowell J Earl (Addie), clk J R Mickler, b 2505 Central av
*Crowell J Lewis (m), janitor, h 219 S Dakota av
CROWELL RUFUS A (Lucy P), Pres, Sec, Treas and Genl Mgr Tampa Steam Ways Co, h 708 Madison

Southern Lumber & Supply Co.
Wholesale and Retail Dealers in
ROUGH AND DRESSED PINE AND CYPRESS
PHONE 3104 FOOT OF TYLER STREET

Fenole Chemical Co.
Complete Line Toilet Papers, Paper Towels. Drinking Cups, Etc with Serving Devices
1546 FRANKLIN ST. :: :: :: :: PHONE 3625

Hillsboro Shoe Hospital
Phone 2750
Opposite Strand Theatre

Crowley Thomas, helper, r 1306 Floria av
Crown Celia (wid Nathan), h 804 Twiggs
Crown Sadie, b 804 Twiggs
Crown Theresa, b 804 Twiggs
Crown Wm, agt A C L Ybor City, b 804 Twiggs
Crozier Thomas S, lieut Fire Sta No 4, r 1801 9th av
Crum Ryce, clk Hutto & Schoenborn
Crumley Elizabeth (wid Aaron), h 710 North A
*Crumley Minnie, lndrs, h 214 Laurel
*Crump John C (m), porter, h 1202½ Harrison
Crumpton Andrew L (Annie), h 2707 Morgan
Crumpton C W, linemn, h Flagler, PB
Crumpton James D (Rada), h 416 Forest av
Crumpton John A (Cornelia), h 416 Forest av
Crumpton Lionel W (Elizabeth), electn T E Co, h s s Emma 1 w of 15th
Crutcher Harry L (Sabra F), Ybor agt S A L, h 2210 Morgan
Crutcher Sarah M (wid Henry), h 2210 Morgan
*Crutchfield J Fred (Bessie), com trav, h 616 North B
Cruttenden Percy, ship clk Seminole Candy Co, b Gray av, Goldstein's
Cruz Armando, cigarmkr, h 921 Palmetto, WT
Cruz Armando (Violet), cigarmkr, b 927½ 7th av
Cruz Armando, cigarpkr, b 1906 Mitchell
Cruz Carmen, cigarmkr, b 921 Palmetto, WT
Cruz Enrique (Sofia), cigarmkr, b 1907 16th
Cuz Frank L, b 1701½ Nebraska av
Cruz F Vidal (Inez), phys 1701½ Nebraska av, h same
Cruz Gregory (Guillermina), cigarpkr, h 1906 Mitchell
Cruz Joaquin (M M Cruz & Bros), b 920 11th av
Cruz Juan (Maria), bkpr Jose Franquiz & Co, h 15th and 22d av
Cruz J Vidal & Son (Jose Vidal and J S Vidal), cigar mfrs 917 20th av, WT
Cruz Luis (Francisca), cigarmkr, b 1805 13th
Cruz Lula (wid Armando), h 921 Palmetto, WT
Cruz Manuel M (M M Cruz & Bros), b 920 11th av
Cruz M M & Bros (M M, Joaquin and Ricardo), books 1410 7th av
Cruz Octavio, cigarmkr, b 1020 15th av
Cruz Reimundo (Ines), cigarmkr, h 1020 15th av
Cruz Ricardo (M M Cruz & Bros), b 920 11th av

WE CAN FURNISH YOU
Any Directory Published
In the World at Publisher's Price.
Same Day Order is Received

R. L. Polk & Co.
PUBLISHERS
Jacksonville, Birmingham,
Detroit, New York

B. MARION REED
Funeral Director and Embalmer
1007 Florida Ave., cor. Harrison St. **Phone 4747**

CRYSTAL ICE & COLD STORAGE CO, J R Collins Pres, J A Savarese Sec and Treas, T J Sculley Mgr, Ruby n w cor Maryland av, Tel 3943
Cuadras Dolores, dom, b D Diaz, PB
Cuban Club, A G Pereda sec, 1321 7th av
Cuban Congregational Church, Rev O J Schibe pastor, 848 Green, WT
CUBAN CONSULATE OFFICE, Rafael M Ybor Consul, 314-316 Curry Bldg, Tel 4022
Cuban M E Church, 12th av n e cor 16th
*Cuban M E Church, 1418 20th av, WT
Cubbedge David L Helen, mach, h 1603 22d
Cubillas Andres (Virginia), cigarmkr, h 1901 18th av
Cubino Emilio, cigarmkr, b 1310 11th av
Cubino Felino (Blanca), cigarmkr, h 1310 11th av
Cudahy Packing Co, C W Brown mgr, whol meats Morgan s w cor Cass
Cuenca Ysmal, cigarmkr, b 1812 11th av
Cuerto Francisco (Marie), clk, h Havana av and Oak
Cuervo Amado (Concepcion), cigarmkr, h 803 E Oak av
Cuervo Amado jr, cigarmkr, b 803 E Oak av

ICE TAMPA ICE COMPANY ICE
(SOUTHERN ICE CO. Successor)
818 ZACK STREET

Cuervo Angel (Paulina), cigarmkr, h 2923 16th
Cuervo Angela (wid Feliano), h 1812 15th av
Cuervo Antonia Mrs, b 2914 18th
Cuervo Balbino (Victorena), cigarmkr, h 2210 14th av
Cuervo Braulio, cigarmkr, b 803 E Oak av
Cuervo Cayetano (Ermina), cigarmkr, h 1914½ 15th
Cuervo Charles, clk, b 803 Oak av
Cuervo Eloy (Carmela), cigarmkr, b 1119 9th av
Cuervo Jose (Casimira), cigarpkr, h 409 E Frances av
Cuervo Jose (Antonia), cigarmkr, h 2013 14th av
Cuervo Jose, waiter, b 2923 16th
Cuervo Manuel T, cigarmkr, r 739 Orange, WT
Cuervo Marcelino, restaurant 1432 7th av, r same
Cuervo Maria, cook 2201 Nebraska av
Cuervo Rafael, cigarmkr, b 409 E Frances av
Cuervo Vicenti (Louisa), cigarmkr, h 906 Cordelia, WT
CUESTA ANGEL L (Marie), Pres Cuesta Rey & Co and Vice-Pres Citizens Bank & Trust Co, h 800 S Willow av

A. E. MEEKS WOOD
OAK WOOD
PINE WOOD
ROLLER WOOD
TELEPHONE 3535
12th Street and 4th Avenue

FLORIDA OFFICE
604½ Franklin St.
TAMPA
JOHN BAKER, JR.
"TEXACO" Asphalts, Road Oils and Bituminous Products
ASPHA - BRIC
Telephone 2914

L. E. KNIGHT, President
H. J. WATROUS, Manager
A. J. KNIGHT, Vice-President
WM. M. EVANS, Treasurer
HENDRY & KNIGHT CO.
REAL ESTATE AND RENTAL AGENTS
TELEPHONE 2144
315 1-2 FRANKLIN STREET

Cuesta Angel L jr (Noretta), dept mgr Cuesta Rey & Co, h 1023 S Dakota, HP
Cuesta A L School, Cleveland and Pine, WT
Cuesta Domingo (Maria), cigarmkr, h 2010 17th
Cuesta Domingo (Mary), cigarmkr, h 2206 9th av
Cuesta Faustino, cigarmkr, b 2010 17th
Cuesta Flora (wid Manuel), b 1411 14th av
Cuesta Jose, h 2301 23d
Cuesta Karl B, dept mgr Cuesta Rey & Co, b 800 S Willow av, HP
Cuesta Ramon (Sadie), cigarmkr, h 2002 3d av
Cuesta Rey & Co, A L Cuesta pres and genl mgr, Perigrino Rey treas, W L Ligat sec, cigar mfrs 2015 Howard av, WT
Cueto Adolfo (Anna), cigarmkr, h 1409 10th av
Cueto Angel (Herminia), selector, h 1021 13th av
Cueto Anna, b 1409 10th av
Cueto Antonio (Felicia), v-pres Liborio Cigar Co, h 1815 11th av
Cueto Florentino, cigarmkr, b 2020 13th av
Cueto Francisco (Ampara), cigarpkr, h 2408 13th

BAKER & HOLMES CO.
Wholesale and Retail Building Materials
PHONE 4427
Tack and Hillsborough River

Cueto Isabel, b 2106 Mitchell
Cueto Johanna (wid Primo), b 2106 Mitchell
Cueto Johanna, smstrs, b 2106 Mitchell
Cueto Jose, cigarmkr, b 2020 13th av
Cueto Jose, cigarmkr, h 3001 22d
Cueto Ramon (Anita), cigarmkr, b 1822 14th av
Cueto Ramon (Antonia), cigarmkr, h 2219 11th av
Cueva Marana Mrs, stripper, h 1901½ 7th av
Cuevas Jose, waiter, r 2101 Howard av, WT
Cuevo Oscar (Estrella), cigarmkr, h 1905½ Nebraska av
Culbreath Cecil S, student, b 802 Jackson
Culbreath Charles E (Myrtle), dep clk Circuit Court, h 5114 Branch av, SH
Culbreath Clarence E, clk, b 802 Jackson
Culbreath Ernest, steno, b 1818 Grand Central av
Culbreath F Hugh, clk, b 1818 Grand Central av
Culbreath Harry C, slsmn, b 1401 Florida av
Culbreath John (Rosa), h 1818 Grand Central av
Culbreath Joseph H (Sadie), proof rdr Times, h 802 Jackson

Star Cleaning Co., Inc. Phone 3215 | CORNER CASS AND TAMPA STREETS
Not A Pressing Club, But A Fully Equipped Plant

Polk's Publications
GAZETTEERS AND BUSINESS DIRECTORIES OF MANY STATES, MEDICAL REGISTER AND DIRECTORY OF NORTH AMERICA, DENTAL REGISTER AND DIRECTORY OF THE UNITED STATES AND CANADA, MILLERS', LUMBER AND REAL ESTATE DIRECTORIES, AND
Over 100 City Directories

KING'S DRUG STORE
515 FRANKLIN ST. PHONES 4077 AND 4057
P. B. KING, Manager Open All Night.
A Good Place for the Sick, Hungry and Thirsty.

Don't Forget Our New Store—King's Red Cross Pharmacy
Michigan, cor. Highland Ave.
Phone 3296

Culbreath Juanita, b 1909 North A
Culbreath J Eric, vulcanizer Carnes, b 802 Jackson
Culbreath Pearl E, b 806 Jackson
Culbreath Percival P (Mittie), wtchmn Knight & Wall, h 806 Jackson
Culbreath Percival P jr, dept mgr Philip Shore, b 806 Jackson
Culbreath Pope H, clk, b 1818 Grand Central av
Culbreath Wm, cigarmkr, b 1818 Grand Central av
Culbreath Wm E (Ava), slsmn, h 1909 North A
Culbreath Wm P (Mildred), clk Circuit Court and County Commissioners, h 1401 Florida av
Cull George S (Mary R), barber, h 3302 Florida av
Cull Mary S, matron Children's Home, h 3302 Florida av
Cullar Jose (Elisa), clk, h 2207 12th
Cullar Pilar, cigarmkr, b 2207 12th
Cullaro Jose, shoemkr 2011 14th, h same
Cullaro Tonio (Rosa), cigarmkr, b 1806 11th av
Cullen Robert T (Linnie), cashr Bank of West Tampa, h 315 W Frances av
Culleth Cahimno, waiter, b 1401 Spring
*Culmer Eva (wid), lndrs, h 1012½ 2d av
Culpepper John B (Melvina), b 307 Fielding av
Cumbee Gladys P, slsdy Maas Bros, b 302 Parker av
Cumberland & Liberty Mills Co, R E Householder mgr, 100 Morgan
Cumbie Bernie, printer, b Mrs Ida Cumbie
Cumbie Bettie H, b Mrs Ida Cumbie
Cumbie Edmund L jr, engr, b Mrs Ida Cumbie
Cumbie Ida (wid E L), h w s 12th 1 s of Lake av
Cumming Annie, clk, b 2502 Highland av
Cumming Barney L (Susie C; B L Cumming & Co), h 2502 Highland av
Cumming B Louis jr, clk, b 2502 Highland av
Cumming B L & Co (B L Cumming), furniture 909 Florida av
Cumming Fannie, tchr Gorrie Sch, b 820 S Oregon av
Cumming Fenton, slsmn, b 2502 Highland av
Cumming Hoge, mach, h 820 S Oregon av
Cumming Kate, bkpr, b 820 S Oregon av
Cumming Lizzie, steno, b 820 S Oregon av
Cumming W Denver (Marie), mach Fla Brew Co, h Pendleton av n w cor Emma
*Cummings Anna, lndrs, h 219 Oak, WT
*Cummings Wm R (m), driver, h 1612 Governor

Chero-Cola RESTFUL! HEALTHFUL!! DELIGHTFUL!!!

THOMPSON ELECTRIC CO.
102-104 W. Lafayette St.
Phone 2706
ELECTRICAL SUPPLIES
CONTRACTORS

TAMPA GROCERY CO. Main Store 1705 16th St. Telephone 4691
MICHIGAN AVE. BRANCH Telephone 4693
HYDE PARK BRANCH Telephone 4695
Wholesale and Retail

BLUMBERG BROS. SMART FOOTWEAR 504 FRANKLIN STREET

Cuneo Charles E, clk T E Co, b 211 W Keys av
Cuneo Conrad W (Edith M), clk P O, h 211 W Keys av
Cuneo Lula A (wid Joseph W), b 211 W Keys av
Cuneo Nettie, steno Tampa Gas Co, b 211 W Keys av
Cunetta Antonino (Caterina), clk, b 1718½ Michigan av
Cuniff Margaret A, b 212½ Hyde Park av
*Cunningham Archie (m), mach, h 1223 E Kay
Cunningham Edward (Fessenden's Real Estate Agency), h 5111 Central av, SH
*Cunningham Geneva, lndrs, b 1003 W 10th av, WT
Cunningham Henry (Abbie), h 5111 Central av, SH
Cunningham Henry jr (Cleo), v-pres Cadillac Sales Corp, h 5302 Central av, SH
Cunningham Hugh M (Etta), bkpr American Supply Co, h 344 Lime
Cunningham Joseph P (Mary), tinner, h 1115 Ashley
Cunningham Mary, waiter, b 1514 Tampa
*Cunningham Oliver, b 1223 E Kay
Cunningham Robert C (Hattie), clk, h 1134 Green, WT
Curci Amelia, cigarmkr, b 303 W Michigan av
Curci Louis (Anna), boilermkr, h 303 W Michigan av
Curci Louis jr (Sadie), cigarmkr, b 303 W Michigan av
*Curley Florence, cook 835 S Edison av
*Curry Alfred (m), lab, h 810 3d av
Curry Angus, mldr, h 505 Sparkman av
*Curry Benjamin (m), lab, h 1614½ 17th
Curry Benjamin A (Mattie), h 505 Sparkman av
Curry Building, 305 Cass
Curry Bldg Barber Shop (Leonardo Riscili, Sebastiano Gatto), 307 Cass
*Curry Charles (m), plasterer, h w s 22d 3 n of 26th av
Curry Darwin O (Alice), dep collr U S Customs, h 1729 Watrous av
*Curry Frank (m), cigarmkr, h 250 Main, WT
Curry George, b Desoto Park, PB
*Curry George P (m), clk, b 1409 Governor
Curry Howard (Elizabeth), field agt Sou Fla Fair & Gasparilla Carnival, h 3301 Nebraska av
*Curry Ida, lndrs, h 905 W 10th av
Curry James A, b 3301 Nebraska av
Curry James M, clk Bradstreet, b 221 Verne
*Curry Joseph (Clara), mtrmn, h Desota Park, PB
Curry J Reed (Charlie), organizer Fla Citrus Ex, h 221 Verne
Curry Lollie E, steno Henderson Bushnell Co, r 802 Washington

Hillsborough Lumber Co.
YELLOW PINE LUMBER MOULDINGS
SASH, DOORS AND WINDOWS
Office and Yard Cor. 22d & 6th Av Phone 4613
Factory and Yard 19th Av & Cypress St. Phone 4647

Curry Lulu Mrs, smstrs, h 918 21st av
Curry Mamie E, nurse, h C W Stansell
*Curry Marie (wid), lndrs, b 1019 Highland av
Curry Mary, clk, b 505 Sparkman av
Curry Mary S, b 3301 Nebraska av
*Curry Roy (m), lab, h 1619 Nebraska av
*Curry Rufus (m), carp, h w s 22d 3 n of 26th av
Curry Thelma, student, b 506½ E Kay
Curry Whitney, mgr Curry Bldg, r Y M C A
Curtis Agusta E (wid Wm), b 806 Curtis av
Curtis Arthur F, clk Tampa Bay Hotel, r same
Curtis Fred M (Emma G), architect 309 Citizens Bank bldg, h 800 Cayuga
Curtis Herbert (Dorothea), acct A C L, h 211 Magnolia av
Curtis Luther B, pharm L Hale, b 609 Horatio
Curtis Paul (Georgia), clk, h 508 S Fremont av
Curtis Sidney F (Melissa), painter, h 1513 Morgan
*Curtis Spencer (m), lab, h 311 W Kay
Cuscaden Arthur W (Frances), h 2601 12th
Cuscaden Arthur W jr, clk, b 2601 12th
Cushing Adeline, nurse Plant Park Inf

DOWNING MFG. CO. Mill and Yard 1617 Fuller Street PHONE 4414
Manufacturers and Dealers In
Lumber, Screens, Window and Door Frames
Novelty and Cabinet Work, Mouldings and All Kinds of Interior Finish

Cushing Frederick J (Eliza A), h 405½ Azeele
Cushing John P, b 515 Floribraska av
Cushman Jeanette, clk F R Hensley, b 407 Washington
Cusmano Falex, b 2619 21st
Cusmano Guiseppe (Mary), grocer 2619 21st, h same
Cusmano Joseph, cook, r 306½ Franklin
Cusuman Alfonso (Jennie), cigarmkr, h 1313 Highland av
*Cutler Frank, elev opr, b 1003 Morgan
Cutler Meyer, b 1004 Florida av
Cutro Louis, clk V Licata & Co, h 1730 8th av
Cuvelo Jose, cigarmkr, b 1814½ 15th
Cuvero Juan (Darcia), cigarmkr, h 2105 11th av
Cuyar Jose, waiter Ramon Piquero, h 2207 12th
Cuyar Sacramento (Maria), cigarmkr, h 833 St Louis, WT
*Cuyler Carrie (wid), lndrs, h 1604 Grand av
*Cuyler Ella, cook, h 506 E Scott
*Cuyler Paul, driver, b 506 E Scott
*Cuyler Samuel, driver, b 1604 Grand av

TIRES
MOODY & RUTISHAUSER
"KNIGHT" AND "BLACKSTONE" TIRES
6000 Miles VULCANIZING—RETREADING 3500 Miles
201 Franklin St., opp. "Times" Bld'g. Phone 4725

SHIFLEY METAL WORKS
MANUFACTURERS CORNICE AND SKYLIGHTS
1006 Tampa St. :: :: :: Phone 2080

D

Dade City Highlands Co, Lee Dekle pres, J R Dekle sec and treas, 521 Citizens Bank bldg
Dabney Martha, tchr, b 1235 Spruce, WT
Dago Francisco (Rosura), selector, h 2909 18th
Dahlman Julius (Wealthy), baker, h 1702 Tampa
Dairy Kitchen (Nicholas and Mitchel Jack), 207 Lafayette
Dairymen's Supply Co (T M Janvier), 403 E Scott
Dale George E, v-pres West Coast Co, res Philadelphia, Pa
Dalglish James (Mary), sls mgr West Tampa Land & Imp Co, h 210 Beach pl
*Dallas Bros (Henry and Thomas T), grocers 513 E Constant
*Dallas Henry (m; Dallas Bros), h 1007 E Estelle
*Dallas Thomas T (m; Dallas Bros), h 829 Zack
Dalmases Ramon, treas Bustillo Bros & Diaz Inc, res New York City
Dalton Adding Machine Co, J E Jackson agt, 301 Tampa

J. C. McKAY & SON FIRE, LIFE, ACCIDENT, AUTOMOBILE, MARINE INSURANCE.—BONDS
907-8 Citizens Bank Bldg Phone 2588

Dalton Frederick M (Catherine), com trav Eli Witt Cigar Co, h 1608 Morrison av
Dalton Joseph A (Fannie), clk Eli Witt, h 109 S Moody av
Daly Jack T (Nora), store mgr American Supply Co, h 310 Brevard av
Daly Thomas, sanitary inspr, r 1414 13th av
*Dames Mamie (wid), cook, h 1613 9th
*Dames Wm H, lab, h 1025 Short Emery
Damico Francisco (Gualla), cigarmkr, h 1229 Leroy, WT
Damico Francisco (Mary), lab, h 2303 4th av
*Dampier Albert, fishermn, b 1503 11th
*Dampier T L, janitor, b 1503 11th
Dana Daile D, atty, b 618 S Willow av
Dana Howard (Anna M), h 618 S Willow av
Dana Joseph, clk Oriental Store, b 1203½ Tampa
Dana Murad (Pauline), propr The Parisian Shop, h 1203½
*Dana Virginia, lndrs, b 1513 Ashley
Danata Francisco (Arhelia), cigarmkr, h 1608 12th av
*Dandasey Daniel (m), lab, h 247 Pine, WT

W. R. FULLER
408 Zack St. Phone 2207
Sewer Pipe, Brick Cement, Rock, Sand, Lime, Etc.

Daneel Manuel, restr 212 Polk, r same
Danford Wm H (Myrtle), cigarmkr, h 1505 18th
Danforth Edward, cigarmkr, b 1404 18th
Danforth Eliza (wid Thomas), h 2208 10th av
Danforth Emma, cigarmkr, b 2208 10th av
Dangelo Angelo, barber, b 2210 11th av
D'Angelo Agostino (Angela), shoemkr 1809 14th, h 1043 9th av
Dangelo Lillia, stripper, b 444 Main, WT
Dango Evaline (wid Harry), b 804 Zack
*Daniel Allen (m), lab, h 1208 Thrice
Daniel Angel (Cora), coffee shop 207 W Fortune, h do
*Daniel Elijah, porter, b 1412 Governor
Daniel Frank D (Louia), cook, h 308 Florabraska av
*Daniel Isaac (m), driver, b 1103 Highland av
Daniel Jose, coffee shop 113 E Fortune, r 102 same
Daniel Rural A, bkpr, b 504 Grand Central av
*Daniel Thomas (m), lab, h 1103 Nebraska av
Daniels Aden W (Minnie), h Thrace, PB
*Daniels Benjamin (m), cook, h 1315 Pierce
*Daniels Daisy (wid), dressmkr, h 1604 16th
Daniels Edward J (Theodora), h 1806 North A
*Daniels Elmore, porter, b 1512 Jefferson
*Daniels Handy W (m), carrier P O, h 711 E Constant
*Daniels Hardy (m), porter, h e s 22d 2 n of 24th av
*Daniels Hattie, dry goods 1103 Central av, h 1007 Newcomb av
Daniels Isabelle, b Thrace, PB
*Daniels James, lab, b 1223 E Harrison
Daniels J Walter, clk S A L, b 801 Jackson
Daniels Manuel (Lena), restaurant, h 1105 Ashley
*Daniels Matthew W (m), h 1503 Pierce
Daniels Nicholas (Ellen), h 1107 Ashley
*Daniels Rosa, cook 1807 Central av
*Daniels Solomon (m), lab, h 1205 18th
*Daniels Thomas (Henrietta), lab, h 3002 Pansy
*Daniels Wm C (m), driver, b 1602 Central av
Danielson John (Jennie), sawyer, h 2108 Tampa
Danijz Agutin (Awielina), cigarmkr, h 1512 12th av
Danley Gussie L Mrs, steno Gulf Refining Co, b 201 S Moody av
Dansby Charles A, wiremn Pen Tel Co, h 605 E Oak av
Dansby John R (Rosa), fire dept, h 705 E Henderson av
Dansby Joseph P (Josephine), lab, h 2910 4th av
*Dansby Wm (m), lab, b 1515 Lamar av

"Your Credit Is Good"
1011-1013 Franklin St.
At Rhodes-Pearce-Mahoney Furniture Company's Store

E.W. PARKER
404-408 Curry Bldg. Phone 2004
GENERAL CONTRACTOR

D. P. Towne, Mgr.
HARRISON STREET
COR. TAMPA STREET
PHONE 4-3-2-1
LAUNDRY
Cleaning Co.
AMERICAN
And Dry

*Dansey Elizabeth (wid), musician, b 1518 Orange
*D'Antignac Wm (m), porter, h 1608 Central av
*Danzy Sidney (m), lab, h 907 Nassau
D'Aprix Albert A (Ethel), mgr S H Kress & Co, h 2810 Nebraska av
*Darby Dandy, cook 602 S Newport av
Darby Louis, lab, h Penley s e cor Osborne av
Darby Olinda A, h Penley cor Osborne av
*Dardean Charles (m), lab, h 1318 Osceola, HP
Darden Frank B, clk H R Lightfoot, b 103 W Amelia av
*Darden John, porter, b 1026 Spring
*Darcout Kinzel, cigarmkr, b 610 Oak, WT
Dareo Traso (Mary), cigarmkr, h 830 Pine, WT
Dargen Peter C (Amelia C), clk, h 503 S Westland av
Dargen Walter D, chauf, b 503 S Westland av
*Darius Charles, bellmn, b 605 Cass
Darlington Annie (wid Charles), h 1103½ Franklin
Darlington Edward C (Helena), teller First Natl Bank, h 806 S Oregon av
*Darlington Frank, driver, h 1013 3d av
Darlington Polly, opr Pen Tel Co, b 1103½ Franklin
D'Arpa Fannie, cigarmkr, b 108 Main, WT
D'Arpa Fred, electn, b 108 Main, WT
D'Arpa Guy (Josephine), cigarmkr, h 108 Main, WT
*Dash Jacob (m), lab, r 110 N Oregon av
*Dasher Creed (m), lab, h 1105 Nebraska av
*Dasher Eugene, lab, b 1215 E Scott
Dasher J Carroll (Pearl), solr White Star Laundry, h 1006 17th av
Dato Guiseppe (Guiseppina), clk D & S Reina Bros, h 20th and 5th av
Daubar Rafael (Lucrecia), grocer 1108 Habana av, WT, h 1047 Laurel, WT
*Daughtry Pinkey, h 1412 5th av
Dauguet Capilena, b 735 Laurel, WT
Dauguet Enrique (Pidelina), cigarmkr, h 735 Laurel, WT
Davalos Jean M, watchmkr 1513 7th av, r same
Davenport Felecete C, b G A Jackson
Davenport George S (Evelyn), mech, h 2516 10th
Davenport Mattie J, slsldy, b 504 Cass
David Eva A (wid Wm D), h w s of Nebraska av 2 s of Knollwood av
David Mabel C, clk, b Mrs E A David
Davidson Benjamin H (McGucken & Davidson), r 208½ Madison

MAILING LIST SERVICE
Trade Lists of every description and for any purpose compiled from latest data obtainable, insuring the highest possible degree of completeness and accuracy
R. L. POLK & CO. New York : Chicago : Jacksonville : Birmingham

The LAWRENCE DRUG STORES For Your Prescriptions
COTTER'S Phone 2616 --- ECONOMICAL Phone 2657 --- COURT SQUARE Phone 2619

Davidson Fannie, clk M B Davidson, b 3108 Florida av
*Davidson Fred (m), mason, h w s Howard av 4 n A C L
Davidson Morris B (Celia), dry goods 1129 Central av, h 3108 Florida av
Davidson Samuel, contr 208½ Madison, r same
Davidson Wm, clk Knight & Wall, b 3108 Florida av
Davie John H, h 3001 Tampa
Davies Chester T (Rosa), ship clk, h 2721 E Michigan av
Davies J Frank, cashr Whol Auto Sup House, b 203 Hyde Park pl
Davies Minnie Mrs, dressmkr, h 105 Morgan
Davies Robert E L, messr Fitz Gerald-Pomar, b 105 Morgan
Davis Adella F (wid Leo), h 218 Beach pl
Davis Allison W (Roberta), janitor, h 33d s e cor 8th av
Davis Alma D Mrs, propr Florida Hotel, furn rms 212½ Franklin, h same
Davis Ambrose B (Florence R), bkpr E B Davis, h 606 Bay, HP
*Davis Andrew (m), lab, h 316 Oak, WT

T. W. RAMSEY
6th Av, 17th to 18th Telephone 3826
LUMBER, SHINGLES LATHS, MILL and SHOP WORK OF ALL KINDS HOUSE BUILDERS SUPPLIES

Davis Andrew F, mach Dixie Mach Co, b 309 North E, WT
*Davis Annie, cook 110 Crescent pl
*Davis Annie L, cook 111 Hyde Park pl
*Davis Arthur, lab, b Palmetto Beach
*Davis Arthur (m), lab, h 226 Laurel, WT
*Davis Bella (wid), cook, h 109 N Oregon av
Davis Belle, dressmkr, b 2821 Morgan
*Davis Belle (wid), cook, h 1603 Grand av
*Davis Bessie, maid 901 Bay Shore blvd
Davis Bruce L, steno S A L, b 504 Grand Central av
*Davis Charles, clothes clnr 405 Polk, r 407 S Oregon av
*Davis Charles, lab, b 1103 E Harrison
*Davis Charles (m), lab, b 1201 E Constant
Davis Charles A (Amy L), agt Sou States Life Ins Co, h 720 San Pedro, Palma Ceia Park
Davis Charles H (Winifred), sec and treas Tampa Bay Land Co, h 720 San Pedro, Palma Ceia Park
Davis Charles L (Carrie), contr, h 210 Beach pl
Davis Charles M (Helen W; Davis Shoe Co), h 701 Grand Central av

Coca-Cola
TAMPA COCA-COLA BOTTLING CO.
TELEPHONE 579

CLAUDE R. PARK CO.
ALL KINDS OF INSURANCE
Phone 4561 Bank of Commerce Bldg. P. O. Box 1078

Beckwith & Warren Co.
REAL ESTATE AND LOANS
LOANS A SPECIALTY
City Realty, Timber Lands and Orange Groves
FIRST NATIONAL BANK BUILDING

*Davis Clara (wid), lndrs, h 1223 E Estelle
Davis Clay, clk French Millinery Shop, res Port Tampa
Davis Cora B, nurse Plant Park Inf
*Davis Curtis (m), lab, h 1006 Morgan
*Davis Dyke J (m), lab, h 203 W Oak av
Davis Elgin B (Rosalie), tailor 705 Franklin, h 110 Cedar av
Davis Elizabeth R (wid Lyman), b 309 Grand Central av
Davis Emma N (wid Charles), h 3304 Nebraska av
Davis Ernest W, clk Mallory S S Co, r 711½ Twiggs
*Davis Ernestine, tchr Harlem Academy, b 203 W Oak av
*Davis Essie, lndrs, h 1102 Nebraska av
*Davis Estelle, dom, h 1118 5th av
*Davis Fannie, maid, b 1207 8th av
Davis Felta V, tchr, b 108 W Frances av
*Davis Florence, cook 1115 Bay Shore blvd
Davis Floyd D (Pearl), blksmth, h 21st av n w cor 30th
Davis Frank, clk, b 508 Twiggs
*Davis Frank, lab, r 314 W Kay
*Davis George (m), barber, h 912 8th av
*Davis Frank, lab, b 832 Governor

214 Citizens Bank Building

Phone 2535

Davis Frank A (Cecile A), h 519 Hillsborough av, SH
*Davis Frankie (wid), lndrs, h 1308 Fuller
Davis Frederick J, pres El Sidelo Cigar Co, res New York City
*Davis George (m), lab, h 703 Tyler
DAVIS GEORGE B (Ethel C), Dist Mgr The Mutual Life Ins Co of N Y, 304 Citizens Bank Bldg, Tel 3394, h 704 S Willow av, H P, Tel 71-456
Davis George C (Viola), eng S A L, h Marconi, PB
Davis George H (Maggie), mach Knight & Wall, h 309 North E, WT
Davis George R (Kathryn), chf eng str Manatee, h 207½ S Boulevard
Davis George W (Alice), watchmn A C L, h 320 W Park av
*Davis George, lndrs, h 712 E Constant
*Davis Gus (m), tmstr, h 218 S Rome
Davis Guy S (Dora B), com trav, h 105 S Edison av
*Davis Harold (m), porter, r 907 3d av

1216 FRANKLIN ST. | V. FICCIO, MERCHANT TAILOR | PHONE 3983
for Ladies and Gents Prices Reasonable---Work Guaranteed
We have a Cleaning and Pressing Establishment We Call For and Deliver Work

PHONE 4336 | P. F. LYONS Electrical Contracting and Supplies | 301 Franklin St.

Davis Harry, soda clk King's Drug Store, b 914½ Franklin
Davis Hattie V (wid Bowen S), h 212 S Edison av
*Davis Henry, porter, r 1317 Orange
Davis Horace A (Annie), mtrman, b 505 E Kay
*Davis Horatio (m), chauf, b 1513 Governor
*Davis James (m), h 2626 14th av
*Davis James (m), cook, h 1612 Blanche
*Davis James (m), lab, h 821 Bell
*Davis James, lab, h 1510 Polk
*Davis James, lab, b 1518 Lamar av
*Davis James A (m), driver, b 709 E Kay
Davis James G, cashr Havana-American Co, b 701 Grand Central av
Davis James H (Caroline), eng, h 5204 Nebraska av, SH
*Davis Janet, lndrs, b 105 LaSalle, WT
Davis Jerry (Callie), carp, h 2403 2d av
Davis Jessie T, steno, b 720 North A
*Davis John (m), cigarmkr, h 209 Main, WT
*Davis Janet, lndrs, b 105 LaSalle, WT

GLYDE GLENN Co. PHONE 4296
SPECIAL DESIGNING & PRINTING PLATES

*Davis John (m), lab, h 421 Oak, WT
*Davis John (m), lab, h 1016 Highland av
Davis John C, dancing school 1103½ Franklin, r Y M C A
Davis John F, clk P O, b 1423 Florida av
*Davis John H (m), porter, h 1511 Jefferson
*Davis John S, barber 108 W Fortune, r same
Davis John W (Pearl), slsmn, b 506 Twiggs
*Davis Joseph (m), brkmn, h 1122 Morgan
*Davis Joseph (m), lab, h 242 Green, WT
*Davis Joseph, lab, r 617½ Polk
*Davis Joseph (m), lab, h 1508 Nebraska av
*Davis Julia (wid), lndrs, h n s 27th av 3 e of 25th
Davis Laura (wid Joseph A), h 101 E Tyler
Davis Laura (wid A J), h n s Madsen 1 e of 10th
*Davis Lee (m), porter, r 805 Polk
Davis Lena R, boxmkr, b A W Davis
Davis Lillian D, supt Gordon Keller Hospital, h same
Davis Lillian L, tchr Gorrie Sch, b 720 North A
*Davis Lit (m), lab, h 308 S Nebraska av
Davis Lizzie T (wid John L), h 1210 Florida av

Tampa Electric Company
814 TAMPA ST. LIGHT, HEAT AND POWER

SOUTHERN MERCANTILE AGENCY
32 Bank of Commerce Building
MEMBER AMERICAN COLLECTION SERVICE
Phone 71-218
Collections Anywhere ON COMMISSION
Credit Reports Detailed and Discreet

KING'S DRUG STORE
515 FRANKLIN ST. PHONES 4077 AND 4057
P. B. KING, Manager Open All Night.
A Good Place for the Sick, Hungry and Thirsty.

Don't Forget Our New Store — King's Red Cross Pharmacy
Michigan, cor. Highland Ave. Phone 3296

OWEN-COTTER JEWELRY CO.
609 FRANKLIN STREET
PHONE 4324
TAMPA, FLORIDA
DEALERS IN DIAMONDS, GOLD AND SILVER JEWELRY
WATCHES, CLOCKS, CUT GLASS
AND ART BRASS GOODS, HAND PAINTED CHINA
FINE REPAIR WORK

*Davis Louis, lab, r 1105 Spring
Davis Louise, dep clk Circuit Court, b 720 North A
Davis Luther M (Bessie), bkpr E Regensburg & Sons, b 1509 Florida av
*Davis Lymus (m), switchmn, h 1014 Blanche
Davis Mabel C, b 212 S Edison av
*Davis Malcolm, boxmkr, b 203 W Oak av
*Davis Manuel (m), baker, h 1416 Ashley
Davis Margaret B (wid George), h 108 W Frances av
Davis Marjorie, nurse Gordon Keller Hospital
Davis Mary (wid Presley), b 2408 Morgan
*Davis Mary (wid), h 1513 Ashley
*Davis Mary, lndrs, h 1611 Platt
*Davis Mary H (wid), cook, h 423 S Willow av
*Davis Mason (m), blksmth, h 832 Zack
*Davis Matilda (wid), lndrs, h 909 Madison
Davis Mattie (wid Nathaniel), h 1718 Tampa
Davis Mercantile Co, W D Davis mgr, real est 9-10 Hampton blk
*Davis Morris (m), porter, h 918 Nebraska av
Davis M Susan (wid W W), b 606 Bay, HP
*Davis Nelson, driver, b 1014 2d av
Davis Nellie, clk, b 1035 Tampa
*Davis Nick (m), lab, b 914 Nebraska av
Davis Oscar T, carrepr, b G C Davis
Davis Pearl Mrs, slsldy O Falk, b 506 Twiggs
*Davis Peter (m), lab, h 1507 Lamar av
*Davis Petty (m), porter, b 703 Tyler
*Davis Ransom, lab, r 918 Nebraska av
Davis Richard W, pharm Cotter's, b 213 Hyde Park av
Davis Robert L (Sadie T; Davis & Webb; Florida Asphalt Paving Co), h 108 Cardy
Davis Roy A (Georgia), com trav, h 405 Morgan
Davis Samuel W (Fannie), carp, h 1511 Marion
*Davis Sarah, lndrs, h 1226 E Harrison
*Davis Schell (m), lab, b 207 Main, WT
DAVIS SHOE CO (C M Davis), 715 Franklin, Tel 4356
*Davis Spencer (m), orderly, b 1015 3d av
*Davis Thomas, lab, h 1006 Madison
Davis Thomas H, florist, b 309 North E, WT
Davis Thomas J (Salatha E), contr, h 720 North A
Davis Thomas M, bell boy, h 212½ Franklin
*Davis Trossie (m), lab, h 416 Oak, WT

Jay E. Bigham & Co. | **Auditors and Public Accountants**
418-419 Citizens Bank Bldg. Phone 2206

Davis Vincent A (Nettie V), mgr Kingan & Co, h Ballast Point
Davis Virgil C, bellmn, h 212½ Franklin
*Davis Wade D (m), lab, h 1006½ Highland av
Davis Walter F (Gertrude L), plmbr W E McAndrew, h 1310 Tampa
Davis Walter N (Lillie M), collr F Y Robson, h 305 W Gladys av
Davis Wm, clk, r 210 Platt
Davis Wm, clk Knight & Wall, b 309 North E, WT
*Davis Wm (m), lab, h 827 Bell
Davis Wm B (Jane A), com trav, h 803½ Grand Central av
DAVIS WM D (Adriana), Real Estate and Mgr Davis Mercantile Co 9-10 Hampton Blk, Tel 3222, h 412 7th av, Tel 3449
Davis Wm F, lunch 14 Court Arcade, r 215 Tampa
*Davis Wm M (m), janitor, h 1406 Fig
*Davis Willie, lndrs, h 1008 Gladstone
Davis Wilson H (Peggy), tailor, h 1039 Laurel, WT
Davis & Webb (R L Davis, C E Webb), contrs 410½ Franklin

Tampa Furniture Co.
713-715 Florida Ave. Phone 2154

*Dawkins Rhodelia, cigarmkr, r 1322 Central av
*Dawson Arthur (m), lab, h 1316 Platt
Dawson Douglas B (Helen), dental laboratory 1315 Franklin, h 5309 Seminole av, SH
Dawson Ernest E (Bessie), bkpr Tampa-Cuba Cigar Co, b 1415 Florida av
Dawson Franklin T (Minnie S), broker, h 502 Grand Central av
Dawson Hugh S (Mamie), mgr Tampa Brokerage Co, h 2308 Central av
Dawson John H (Caroline), carp, h 1038 Lasalle, WT
Dawson Joseph J (Elizabeth), driver Purity Springs Water Co, h 505 S Nebraska av
Dawson Mamie C, music tchr, b 502 Grand Central av
Dawson Penn (Lillian W; Dawson & Thornton), h 217 Plant av
Dawson Walter T, fire dept Sta No. 1, r same
DAWSON & THORNTON (Penn Dawson, Albert S Thornton), "Everything Men Wear" Dawson & Thornton Bldg Franklin cor Madison, Tel 3211

FLOWERS
TAMPA FLORAL COMPANY
ANTON FIEHE, Proprietor
2606-2612 8th Ave. Telephone 2896

TAYLOR'S DRUG STORE "THE BEST ALWAYS" WILL SEND IT
THE Rexall STORE
602 FRANKLIN ST. Phone 2691

Dawson & Thornton Building, 501 Franklin
Day Carson, b 807½ Zack
Day Cel, chauf L M Day, b 807½ Zack
*Day Edward J W (m), jeweler 1337 Central av, h 607 LaSalle, WT
*Day Elisha, b 905 Whiting
Day Henry M (Lazora), mgr L M Day, h Osborne av s e cor 12th
Day Henry W (Mary), h 807½ Zack
Day Lazora M, grocer 1413 Maryland av, h Osborne av s e cor 12th
Day Leo, chauf, b 807½ Zack
*Day Wm (m), lab, h 1507 Central av
*Daymon Arthur (m), driver, b 603 E Harrison
*Daymon Nora, dom, h 1020 E Harrison
*Days Taylor, lab, r 1308 Ashley
Deaderick D Frank, b L A Harrison
Deal Charles E, clk E B Davis, r 607½ Bay, HP
*Dean Albert (m), lab, h 1808 12th
Dean Alice (wid John), h 124 W 11th av, WT
6Dean Carrie, lndrs, h 227 Laurel, WT

COAL STEAM DOMESTIC BLACKSMITH **Tampa Coal Company** PHONE 4645 HENDRY and KNIGHT TERMINALS

*Dean Charles (m), barber, h 1018 Gladstone av
Dean Daniel, lab, b 124 W 11th av, WT
Dean Lillian B, steno, b 124 W 11th av, WT
Dean Lois E, cashr Maas Bros, b 124 W 11th av, WT
Dean Percy (Ida G), grocer 4001 Nebraska av, h 1005 Selma av
*Dean Samuel (m), mason, h 1605 Grand Central av
*Dean Walter, lab, h 936 5th av
DEAN WM A, D D S (Willie), Dentist 309 American Natl Bank Bldg, Office Hours 8 to 12 a m, 1 to 5 p m, Tel 4585, h 607 S Boulevard, Tel 3527
Deane Wm J (May; Clayton & Deane), h 612 Azeele
Dear James R (Mary E), painter, h 1506 Marion
Dear James R jr, chauf C D Kenny Co, b 1506 Marion
*Dearling Elena, cigarmkr, b 401 Green, WT
deArmas Charles (Herminia), sanitary patrol man Hillsborough County, h 1907 Pine
deArmas Rita, stripper, b 1212 12th av
DeArmas Rosario, nurse, b 110 E Ross av

WE CAN FURNISH YOU
ANY DIRECTORY PUBLISHED
in the World at Publisher's Price. Same Day Order is Received
R. L. Polk & Co.
PUBLISHERS
Jacksonville, Birmingham, Detroit, New York

Hodge & Sherman
BRENLIN WINDOW SHADES "Really Shade"
802-804 Florida Ave. Phone 3424

DeArmond Andrew G, gardener, h e s Baltimore av 1 n of W Michigan av
Deas Dolores, lndrs, h 624 Oak, WT
Debo George (Eva), clk E Houbressie, h 110½ Lafayette
Debona Camalien, cigarmkr, b 146 Oak, WT
DeBone Virginia, cigarmkr, h 110½ Main, WT
*Debrow Gettis (m), lab, b 611 Cass
DeBusk Ezra F (Eva), tchr Geo Washington Junior High, h n s Osborne av 1 w of 12th
DeCastro Ada C Mrs, b 2713½ Florida av
DeCastro Frank J (Irma), collr Tampa Water Wks Co, h 2713½ Florida av
*Deck Boise (m), lab, h 1508 N Boulevard
*Decker Mary (wid), h 1014 Jackson
Decker James P (Bronx Restaurant), 207 Cass
DeCosta John, agt Atl & Gulf Ins Co
Decou Alice D, dressmkr, r 408 E Constant
Dediaz Loise (Juanita), cigarmkr, h 220 Adams
DeDyne Frank, clk R Mugge, h 2310 Florida av
Deeas Annie V (wid W M), h 704 Jefferson
Dees Daisy, dietitian Gordon Keller Hospital
Deese Annie, b 212 Tyler
DeGarmo Samuel C (Frances B), cashr Bank of Commerce, sec Peninsular Trust Co, h 250½ Hyde Park av
DeHart Mary R (wid Wm W), b 1029 S Dakota av
Dekle Arthur U, steno Armour & Co, b 909 Marion
Dekle Bert E (Bert E Dekle Co), b 1902 Florida av
Dekle Bert E Co (Bert E Dekle), genl ins 521 Citizens Bank bldg
Dekle Clifton B (Lottie W), sec Dekle Investment Co, h 711 Swann av
DEKLE INVESTMENT CO, Lee Dekle Pres, J R Dekle Vice-Pres and Treas, C B Dekle Sec, Loans and Investments, 520-522 Citizens Bank Bldg, Tel 3775
Dekle J Robert (Matsey H), v-pres and treas Dekle Investment Co, sec and treas Dade City Highlands Co, h 1902 Florida av
Dekle Lee (Kathleen), pres Dekle Investment Co, h 1705 Nebraska av
Dekle Lettie (wid A Z), grocer 304 W 12th av, WT, h 211 same
Dekle Nellie E, tchr, b 211 W 12th av, WT
Dekle R Egbert, electn Thompson Elec Co, b 211 W 12th av, WT

Southern Lumber & Supply Co.
Wholesale and Retail Dealers in
ROUGH AND DRESSED PINE AND CYPRESS
PHONE 3104 FOOT OF TYLER STREET

Fenole Chemical Co.
Manufacturers Insecticides, Disinfectants, Floor Oils, Sweeping Compounds, Liquid Soap
1546 FRANKLIN ST. PHONE 3625

Hillsboro Shoe Hospital
Opposite Strand Theatre
Phone 2750

Dekle Thomas A, clk, b 211 W 12th av, WT
Dekle Thomas L (Elks Cigar Store), mgr Bronx Cafe, r 410½ Franklin
DeKoven Regnal (Kate), h 403 E Amelia av
de la Anza Frances (wid Charles), h 1009 Tampa
de la Campa Jose, editor El Heraldo Dominical, b 1718½ 7th av
de la Campa Jose (Soledad), h 926 12th av
De La Cruz John (Maria), bkpr, h 3210 15th
*Delafe Jose (m), cigarmkr, h 1201 N Boulevard
de la Fuente Juan (Eulalia), cigarmkr, h 2109 4th av
de la Fuente Pietro, cigarmkr, b 2109 4th av
De La Grana Jose, mgr Bohemia Publishing Co
DELAMATER LE ROY (Myrtle; Henderson-Blount Co), h 209 N Howard av
*Delancy Abraham (m), lab, h 23d av cor 22d
*Delancy David, boxmkr, b A Delancy
*Delancy Isaac, lab, b A Delancy
*Delane James (m), lab, h 2804 11th av
DeLang Felix (Clara), h 702 Madison
Delano Grace M (wid C Louis), h 1006 Marion
Delaparte Prudencio (Rosa), selector, h 944 11th av
*Delar Joseph (m), waiter, b 1516 Jefferson
De Larose Antona (wid Bennedno), b 533 Main, WT
De la Vergne Louis G, bkpr Fessenden's, b 3402 Nebraska av
DeLay Hilda Mrs, clk Turner Music Co, h Oak Park
Delbridge Arthur H (Flora D), contr, h Maryland 2 w of Caroline, HP
del Castillo Adolfo, cigarmkr, h 2316 3d av
Del Castillo Cesar (Fara), barber, h 1212 8th av
del Castillo Roberta Mrs, clk Thomas B Smith, b 1710 Mitchell
Delcher Harry R, clk H S Delcher, b 2402 Morgan
Delcher Harry S (Elizabeth), grocer 2701 Florida av, h 2402 Morgan
Delco-Light Products, 207 Franklin
Delcomyn Louis T (Edna), poultry, h n s 3d av 1 w Scott av, HP
de Leo Vincent, barber, b 221 Roberts
DeLeon Guillermo (Lina), clk Jose Franquiz & Co, h 1511 9th av
Delgado Auralio (Margaret), cigarmkr, h 2219 Park, PB
Delgado Carrie, clk, b 1410 Tampa

B. MARION REED
Funeral Director and Embalmer
1007 Florida Ave., cor. Harrison St. Phone 4747

Delgado Francisco, cigarmkr, b 1117 10th av
Delgado Francisco (Maria), cigar picker, h 1410 Tampa
Delgado Frank (Concha), driver, h 1307 20th av, WT
Delgado Guillermo, barber 1825 12th av, h 2205 19th
Delgado Jennie, slsldy Terry's, b 1410 Tampa
Delgado Jose (Paulina), cigarmkr, h Thrace, PB
Delgado Jose (Ernestina), cigarmkr, h 638 Chestnut, WT
Delgado Jose (Basilia), cigarmkr, h 2502 14th
Delgado Jose, cigar picker, b 1410 Tampa
Deigado Loila E, b 2502 14th
Delgado Manuel, cigarmkr, b 2007 15th
Delgado Maximo (Carmen), cigarmkr, b 2401 E Michigan av
Delgado Rafael (Mary), cigarmkr, b 1207 W 10th av, WT
Delgado Ralph (Amelia), grocer 1207 Howard av, WT, h 537 Main, WT
Delgado Ramon (Ana), clk Jose Daniel, h 1611 Tampa
Delgado Senia, b 1611 Tampa
Delgado Wm (Nateveda), cigarmkr, b 2205 19th
Del Guercio Michael, tailor E B Davis, r 1614 Morgan

ICE TAMPA ICE COMPANY ICE
(SOUTHERN ICE CO. Successor)
818 ZACK STREET

*Delk Dilcy, dom, b 1807 Wilson's al
Delk Lorine, h 1508 5th av
*Dellagal L Y (m), slsmn, b 1503 Osceola, HP
Deller Donne Elmo, barber 1319 7th av
De Llop Joaquin, barber 2611 16th
Deloso Alberto (Rosa), cigarmkr, h 1025 12th av
del Pino Ambrosio (Ramona), cigarmkr, h 2505 8th av
*Delpino Beulah, tchr, b 415 Oak, WT
*Delpino Georgia, lndrs, b 415 Oak, WT
*Delpino Gerome (m), cigarmkr, h 415 Oak, WT
del Rio Antonio, cigarmfr 1803 6th av, h same
del Rio Emilio, locksmith 1711 7th av
Del Rio Jose (Avelina), cigar picker, h 2506 17th
Del Rio Luciano M (Consuela), grocer 1312 7th av, h 1218 same
Del Rio Manuel, cigarmkr, r 1811½ 14th
Del Rosal Emilio (Nieves), cigarpkr, h 1217 14th av
Del Rosario Francisco, cigarmkr, b 202½ 15th
Delvalle Celestino (Rosa), cigarpkr, h 712 Grace, WT
Delvalle Celestino jr, appr, b 712 Grace, WT

A. E. MEEKS WOOD
OAK WOOD
PINE WOOD
ROLLER WOOD
TELEPHONE 3535
12th Street and 4th Avenue

FLORIDA OFFICE
604½ Franklin St.
TAMPA
JOHN BAKER, JR.
"TEXACO" Asphalts, Road Oils and Bituminous Products
ASPHA - BRIC
Telephone 2914

L. E. KNIGHT, President
H. J. WATROUS, Manager
A. J. KNIGHT, Vice-President
WM. M. EVANS, Treasurer
HENDRY & KNIGHT CO.
REAL ESTATE AND RENTAL AGENTS
TELEPHONE 2144
315 1-2 FRANKLIN STREET

del Valle Ramon (Rosalia), cigarmkr, h 1702 19th
Demajo Frank (Jennie), cigarmkr, h 2301 12th av
DeMando Eduardo (Rosalie), cigarmkr, h 1410 N Boulevard
Damarer Frank (Marie), cigarmkr, h 339 Green, WT
Demarzo Francisco (Maria), cigarmkr, h 1404 Spring
DeMata Gloria, cigarmkr, b 943 8th av
DeMata John R (Edelminta), cigarmkr, h 943 8th av
Demedicis Wm (Louise), cabinetmkr, h 1605 Ashley
Demelita Domoni (Marsicano Cigar Co), 1023 Scott
Dementi George (Marie), gardener, h 107 Spruce, WT
Demeritt Margaret, b 407 S Nebraska av
Demerrit George T (Sarah C), cigarmkr, h 109 Laurel
Demerrit S Carroll (Marie), cigarmkr, h 105 Laurel
*Demery Bertha, lndrs, h 1218 6th av
Demesa Pastor (Maria), cigarmkr, h 1411 11th av
Demetri Anna, bkpr, b Palmetto Beach
Demetri Antonio (Mary), cook, h Palmetto Beach
Demilita Dominic, cigarmkr, b 2815 Morgan
DeMilita Dominico, cigar mfr, r 733 E Henderson av
Demilita John (Rosa), musician, h 2815 Morgan

BAKER & HOLMES CO.
Wholesale and Retail Building Materials
PHONE 4427
Zack and Hillsborough River

DeMilt David G (Fannie), plumber R T Joughin & Co, h 612 Cumberland
Demmi Alex S (Mary; Demmi Cigar Co), h 2013 18th
Demmi Cigar Co (Alex and Dominico Demmi), 2013 18th
Demmi Dominico (Lia; Demmi Cigar Co; Demmi & Napoli Co), h 2013 18th
Demmi Felipe (Josefina), lab, h 1712 8th av
Demmi Gaetano (Rosalia) cigarmkr, h 819 Spruce, WT
Demmi Jose (Jennie), farmer, h 810 Walnut, WT
Demmi Juan (Francisca), cigarmkr, h 819 Spruce, WT
Demmi Nicolo (Tomasa), cigarpkr, h 929 Green, WT
Demmi Stefano, h 2013 18th
Demmi & Napoli Co (D Demmi, F Napoli, Joseph Traina, G Castellano), men's furnishings 1616 7th av
Demos Vicenta Mrs, h 2009 18th
Dempsey Alex M, h 212 W Frances av
Dempsey John C (Lottie), b 109 Plant av
Dempsey Margaret M F, sec and treas Florida-Havana Cigar Co, res St Petersburg, Fla
*Dempsey Robert, tailor, r 1109 Marion

WHITE ★ LAUNDRY
L. H. HALE
C. C. BURNS
H. T. RICHARDS
202-208 CASS STREET
PHONE 2343

Polk's Publications
GAZETTEERS AND BUSINESS DIRECTORIES OF MANY STATES, MEDICAL REGISTER AND DIRECTORY OF NORTH AMERICA, DENTAL REGISTER AND DIRECTORY OF THE UNITED STATES AND CANADA, MILLERS', LUMBER AND REAL ESTATE DIRECTORIES, AND
Over 100 City Directories

KING'S DRUG STORE
515 FRANKLIN ST. PHONES 4077 AND 4057
P. B. KING, Manager Open All Night.
A Good Place for the Sick, Hungry and Thirsty.

Don't Forget Our New Store—King's Red Cross Pharmacy
Michigan, cor. Highland Ave.
Phone 3296

*Dempsey Robert L, presser, r 1109 Marion
*Denefield Oscar, b 213 W Palm av
*Denefield Thomas (m), gardener, h 213 W Palm av
Denehie Clarence J, mtrmn, r Marlboro Hotel
Denehie Jerome W, clk Hillsboro Hotel, r Marlboro Hotel
Deneveto Jose (Rosa), cigarmkr, b 1908 16th
Denig Frank E (Mattie), asst city pass and tkt agt S A L Ry, h 410½ Cleveland, HP
de Nis Wilfred, clk Fla Crushed Rock Co
Denmark Joseph C (Nellie), slsmn M D Williams, h 210 W Michigan av
Denning Henry P (Lillie M), clk, h 3504 James
*Denningstark Apollo, waiter, b 1513 Governor
DENNIS CHARLES D (Minna), Real Estate 12 Hampton Blk 713½ Franklin, Tel 2490, r same
*Dennis Clara (wid), lndrs, h 931 4th av
*Dennis George (m), clk, h 1218½ Newcomb av
*Dennis Henry C (m), lab, h Rables Pond
Dennis Bessie, mlnr, h 2606 E Michigan av
Dennis Louise E, mlnr 208½ Madison, r same
*Dennis Nettie, h 1318 13th av
*Dennis Thornton (m), carp, r 1014 E Constant
*Dennis Wm, porter, b 806 Palmetto
*Dennison John, lab, b J A Parker
Denny Clarice, clk D Cracowaner, b 1423 Florida av
De Noche Felipe, driver, h 3102 16th
*Denson Joseph (m), tailor, h 1419 Central av
Dente Manuel (Anita), cigarmkr, h 112 Laurel
Dentler Inez Mrs, r Marlboro Hotel
DeOrta Antonio (Magdalene), cigarmkr, h 1120 Ponce DeLeon, WT
DeOrta Edward (Reina), cigarmkr, h 2015 Armenia av, WT
dePascale Antonio V, chf eng H P I Ry Co, b 917 22d av
DePass Wm G (Phoebe), solr, h Bay Shore blvd
De Paz Domingo, cigarmkr, b 721 Cypress, WT
De Paz Philip (Nellie), cigarmkr, h 721 Cypress, WT
De Perry Joseph (Pearl), slsmn Tampa Coca-Cola Bot Co, h 2106 9th av
Depury Erwin C (Mary J), slsmn Maas Bros, h 5704 Blanche av, SH
Der Charlie, laundry 719 Polk, h same
*Dertio Peter (m), grocer 1602 Armenia av, WT, h same

THOMPSON ELECTRIC CO.
102-104 W. Lafayette St.
Phone 2706
DISTRIBUTORS
Lee Puncture Proof Tires

Chero-Cola
RESTFUL!
HEALTHFUL!!
DELIGHTFUL!!!

TAMPA GROCERY CO. Main Store 1705 16th St. Telephone 4691
MICHIGAN AVE. BRANCH Telephone 4693
HYDE PARK BRANCH Telephone 4695
Wholesale and Retail

BLUMBERG BROS. SMART FOOTWEAR 504 FRANKLIN STREET

Dervaes Arthur (Rachael), gardener Ballast Point Park, h Bay Shore blvd
De Salvo Domenico (Nina), cigarmkr, h 928 Chestnut, WT
*De Shell Mattie (wid), lndrs, h 1013 Highland av
De Shong Benjamin F, clk H H Brown, b 908 Tampa
Deshong L Henry (Frances L), fire dept W T, h 1128 Cherry, WT
De Shong Minnie R, steno J W Frazier, res Port Tampa City
*Desota Caddee, dressmkr, h 910 Governor
DE SOTO DRY CLEANING CO (J D Mitchell, T C Warren), Cleaners and Dyers and Suits Made to Order, 701 Marion, Tel 2048
DE SOTO HOTEL, Walter L Parker Mgr, 701 Marion, Tel 2635
*Dessasau Frank (m), lab, b 319 W Palm av
*Dessasau Mannie (m), clk, h 719 3d av
*Dessasau Savannah (wid), h 319 W Palm av
*Dessow Charles (m), lab, h 1206 6th av
de Stockalper Alexis Rev S J, tchr Sacred Heart College, r 407 Twiggs
*Destro Pedro, gro 1602 Armenia av, WT
Detwiler Cinda, b 501 E 7th av
Detwiler Cleopatra, cigar moulder, b Regal Hotel
Detwiler John H (Elizabeth), contr, h 306 W Frances av
Detwiler Lottie Mrs, dressmkr, r 406 E Constant
Deuber Wm H (Ida), slsmn Beckwith-Range Jewelry Co, h 805 Oak av
Deupree Russell O (Katherine), sec Tarr Furniture Co, h 406 DeLeon
De Vane Dozier A (Pauline; Lunsford & De Vane), h 709 S Boulevard
De Vane E Claybourne (Eugenia), atty 511 Citizens Bank bldg, h 2316 Nebraska av
De Vane Gettis L (Carrie), fire dept, WT, h 1113 Chestnut, WT
Devane Harry G (Irene A), r 118 W Ross av
Devane James P, driver, h 312½ Scott
De Vane Mae, tctr R E Lee Sch, b 509 Ruth av
Devane Perry, carp, r 312½ E Scott
*Devaughn Hannah (wid), dom, h 1307 Jefferson
*Devereaux Alice, lndrs, h 1016 Newcomb av
*Devlyn Lillie, cook 307 S Edison av
Dewberry Roy A, steno A C L, r 217 Hyde Park av
Deweese T Frederick (Sophia), carp, h 403 Magnolia av

Hillsborough Lumber Co.
YELLOW PINE LUMBER MOULDINGS
SASH, DOORS AND WINDOWS
Office and Yard Cor. 22d & 6th Av. Phone 4613
Factory and Yard 19th Av & Cypress St. Phone 4647

Dewey Drainage Excavating Co of Fla, E A Dewey pres and treas, J M Baker sec, 424 Am Natl Bank bldg
Dewey Ellsworth A (Eugenie S), pres and treas Dewey Drainage Excavating Co, h 606½ Lafayette
Dewey-Trebes Paving Co, 424 Am Natl Bank bldg
Dewing Elizabeth Mrs, r 806 Madison
Dewing Louise, steno Miller-Jackson, b 806 Madison
*Dewing Wm (m), lab, h 1623 Highland av
*Dewitt Wm, lab, h 109 LaSalle, WT
DeWolf Edward L (Minnie), carp, h 807 Madison
DeWolf Grace L, steno Fla Citrus Ex, b 807 Madison
Deyo Milo E H (Mary E F), musician, h Sulphur Spgs
Diamond Brass Works, G S Long mgr, S Florida av Garrison
Diamond Frank (Mary), cook, h 1st av nr 36th
DiAngelo Salvatore (Rosaria), cigarmkr, h 1910 9th av
*Dias Albert (m), lab, h 229 Arch, WT
Diaz Abram (Ebbie), cigarmkr, h 2502 17th
Diaz Adela, stripper, b 2307 14th
Diaz Adolfina, clk Steinberg & Co, b 945 7th av
Diaz Adolfo (Stella), cigar selector, b 314 E Palm av

DOWNING MFG. CO. Mill and Yard 1617 Fuller Street PHONE 4414
Manufacturers and Dealers In
Lumber, Screens, Window and Door Frames
Novelty and Cabinet Work, Mouldings and All Kinds of Interior Finish

Diaz Albert (Alvertina), cigarmkr, h 618 Cherry, WT
Diaz Alexandro (Pilar), cigarmkr, h 906 Chestnut, WT
Diaz Alfredo (Mercedes), cigarmkr, h 704 E 7th av
Diaz Alfredo, cigarmkr, h 1211 10th av
Diaz Alfredo (Jennie), garage 1813 15th, h n s Waverly av 2 w of Bay Shore blvd
Diaz Alonso (Maria), cigarmkr, h 1715½ E Michigan av
Diaz Alvedio (Maria), carp, h 1908 23d av
Diaz Andres (Josephine; Andres Diaz & Co), h 506 E Amelia av
Diaz Andres & Co (Andres Diaz), cigar mfrs cor Habana av and Alvaro, WT
Diaz Andro (Rosa), cigarmkr, h 738 Cherry, WT
Diaz Angel, cigarmkr, b 848 Conrad, WT
Diaz Aniceto (Papina), cigarmkr, h 2914 18th
Diaz Anival (Maria), cigarpkr, h 811 E Palm av
*Diaz Antonio, b 614 Oak, WT
Diaz Antonio (Iweka), carp, h 1103 Laurel, WT
Diaz Antonio (Pilar), cigarmkr, h 722 Pine, WT
Diaz Antonio (Lucinda), cigarmkr, h 1035 Chestnut, WT

TIRES
MOODY & RUTISHAUSER
"KNIGHT" AND "BLACKSTONE" TIRES
6000 Miles VULCANIZING—RETREADING 3500 Miles
201 Franklin St., opp. "Times" Bld'g. Phone 4725

SHIFLEY METAL WORKS
TIN, TILE, SLATE AND GRAVEL ROOFING
1006 Tampa St., :: :: :: Phone 2080

Diaz Antonio, cigarmkr, b 1106 Green, WT
Diaz Antonio, cigarmkr, b 1716 12th av
Diaz Antonio (Maria), cigarmkr, h 1716½ 12th av
Diaz Antonio (Asuncion), cigarmkr, h 1819 14th av
Diaz Antonio (Amelia), cigarmkr, h 2014 14th av
Diaz Antonio (Sara), cigarmkr, b 2105 16th
Diaz Antonio, cigarmkr, r 2418 Park, PB
Diaz Antonio (Teresa), packer, h 819 Arch, WT
Diaz Armando, cigarmkr, b 1214 9th av
Diaz Arturo (Teddy), cigarmkr, b 1310 14th av
Diaz Asuncion (wid Francisco), h 1716 12th av
Diaz August, porter, r 1401 19th
Diaz Aurelio, cigarmkr, b 1132 Dewey, WT
Diaz Baldomero, cigarmkr, b 1406 10th av
Diaz Baldomero, grocer 1037 7th av, b 1108 10th av
Diaz Baldomero, propr Las Nuevitas Restr, r 1524 7th av
Diaz Baldomero, restr 1416 7th av, r same
Diaz Baldomero D (Matilda), h 1325 Florida av
Diaz Beldamino, pool 1113 Garcia av, r 122 Arch
Diaz Benita, b 1510 10th av
Diaz Bernabe, v-pres Garcia, Diaz & Co, 1403 21st

J. C. McKAY & SON
907-8 Citizens Bank Bldg Phone 2588
FIRE, LIFE, ACCIDENT, AUTOMOBILE, MARINE INSURANCE.—BONDS

Diaz Bernobe, meats 1318 Ashley, h same
Diaz Candido, restaurant 2309 18th, h same
Diaz Carlo, cigarmkr, h 933 Cherry, WT
Diaz Carmela, stripper, b 1802½ 7th av
Diaz Carmen, cigar stripper, b 1716 12th av
Diaz Carmen Y, bkpr Singer Sewing Mach Co, b 702 E Ross av
Diaz Celedomo, cigarpkr, h 2715½ Nebraska av
Diaz Celestino (Ramona), cigarmkr, h 1514 13th av
Diaz Celestino (Maria), cigarmkr, h 2918 21st
Diaz Clara, b 1207 (2307) 13th av
Diaz Clara, clk P Kirstein, b 106 W Henderson av
Diaz Claudio, wines and liquors 1715 Francis av, WT, h same
Diaz Constantino, foremn F Lozano Son & Co
Diaz Consuelo, cigar bander, b 704 E 7th av
Diaz Daniel (Soledad), assorter, h DeSoto, PB
Diaz Dolores (wid Manuel), h 2212 14th av
Diaz Dominca, h 1132 Dewey, WT

WE CAN FURNISH YOU
ANY DIRECTORY PUBLISHED
in the World at Publisher's Price. Same Day Order is Received

R. L. Polk & Co.
PUBLISHERS
Jacksonville, Birmingham, Detroit, New York

W. R. FULLER 408 Zack Street
Phone - 2207
BRICK, Common and Pressed, LEHIGH PORTLAND CEMENT, FLORIDA CRUSHED ROCK

Diaz Domingo, cigarmkr, b 2406 12th
Diaz Edilio (Maria), cigarmkr, h 2406 15th
Diaz Eduardo (Adosinda), cigarmkr, h 821 Cordelia, WT
Diaz Edward (Aurora), clk Mrs G Guterman, h 806 E Palm av
Diaz Elias (Claudia), cigarmkr, h 1210 17th av
Diaz Emilio (Joaquina), cigarmkr, h 2921 15th
Diaz Esteban, clk F Saldana
Diaz Eusebio (Louisa), cigarpkr, h 1506 9th av
Diaz Evangelina, b 2306 16th
Diaz Felipe (Aurelia), cigarmkr, h 933 7th av
Diaz Felix (Maria), cigarmkr, h 1914 12th av
Diaz Fernando (Estralla), cigarmkr, h 1711 13th av
Diaz Fidelia, cigar bander, b 704 E 7th av
Diaz Flora (wid Manuel), h 2017 13th av
Diaz Florentino (Rosa), foremn Tampa-Cuba Cigar Co, h 1801 Mitchell
Diaz Florida, cigar bander, b 704 E 7th av
Diaz Francisco (Ola), cigarmkr, h 2620 Clark, PB
Diaz Francisco (Josefa), driver Jose Franquiz & Co, h 1808 10th
Diaz Francisco R (Marie), sec and treas V Guerra, Diaz & Co, h 312 7th av
Diaz Frank (Louisa), cigarmkr, h 2004 3d av
Diaz Frank (Carmelina), cigarmkr, h Clark, PB
Diaz Frank jr, cigarmkr, b Clark, PB
Diaz Gerardo (Mary), cigarmkr, h 1021 Michigan av
Diaz Gustavo (Anna), cigarmkr, h 1509 12th av
Diaz Gustino (Anna), cigarmkr, h 1511 12th av
Diaz Henry, cigarmkr, b Clark, PB
Diaz Hermes (Rosalia), cigarmkr, h 2109 15th
Diaz Hocow (Josephina), cigarmkr, h 1914 13th av
Diaz Ignacio, cigarmkr, b 2212 14th av
Diaz Jennie, tchr Woodrow Wilson Junior High School, b Boulevard and Waverly av
Diaz Jesus (Nieve; J Diaz & Co), h 813 Conrad, WT
Diaz Jesus (Ermana; Jose Diaz & Co), h 2017 8th av
Diaz Jesus (Manuela), packer, h 1510 10th av
Diaz Joaquin (J Diaz & Co), b 813 Conrad, WT
Diaz John, cigarmkr, h 2306 16th
Diaz Jose (Eduarda; J Diaz & Co), h 2015 8th av
Diaz Jose (Elisa), h 1010 Alvaro, WT
Diaz Jose (Maria), cigarmkr, h 614 Oak, WT
Diaz Jose (Jennie), cigarmkr, h 724 Pine, WT
Diaz Jose, cigarmkr, h 914½ 6th av

Rhodes-Pearce-Mahoney Furniture Co.
1011-1013 Franklin St.
Tampa's Largest Retail Store

E.W. PARKER
404-408 Curry Bldg. Phone 2004
GENERAL CONTRACTOR

AMERICAN LAUNDRY
And Dry Cleaning Co.
D. P. Towne, Mgr.
HARRISON STREET
COR. TAMPA STREET
PHONE 4-3-2-1

Diaz Jose (Eulalia), cigarmkr, h 1214 9th av
Diaz Jose (Manuela), cigarmkr, h 1307 Michigan av
Diaz Jose (Felicia), cigarmkr, h 1602 Howard av, WT
Diaz Jose (Rosa), cigarmkr, r 1804½ 14th
Diaz Jose, cigarmkr, r 1811½ 14th
Diaz Jose, cigarmkr, b 2102½ 15th
Diaz Jose (Asuncia), cigarmkr, h 2213 15th
Diaz Jose (Rogelia), cigarmkr, h 2309 2d av
Diaz Jose (Carolina), clk Fernandez & Garcia, b 1216 12th av
Diaz Jose, clk M Bardales, b 1907 12th av
Diaz Jose, coffee shop 1715 7th av, b 1718½ same
Diaz Jose (Teresa), grocer, h 1108 10th av
Diaz Jose (Panchita), packer, h 1048 9th av
Diaz Jose (Asuncion), restr 2111 15th, h 1213 12th av
Diaz Jose, waiter A Martinez
Diaz Jose, wines and liquors 1927 12th av, h same
Diaz Jose & Co (Jose and Jesus Diaz), bakers 1320 7th av
Diaz Jose M, pres Bustillo Bros & Diaz Inc, res New York City
*Diaz Jose M, porter, h 301 W Scott
Diaz Jose V (Aurora), cigarmkr, h 727 E Henderson av
Diaz Josephina, stripper, b 717 LaSalle, WT
Diaz Josephine, b 1110 Horatio
Diaz Justa (Iuan), cigarmkr, h 1917 14th av
Diaz J & Co (Jesus and Joaquin Diaz), liquors 916 Howard av, WT
Diaz Lena (wid Antonio), b 624 Oak, WT
Diaz Leonora (wid Andre), b 608 Main, WT
Diaz Louisa, student, b 1048 9th av
Diaz Luarer, cigarmkr, b 2008 Mitchell
Diaz Lucia, b 2306 16th
Diaz Luis, cigarmkr, b 944 11th av
Diaz Luisa, b 1510 10th av
Diaz Manuel (Angelus), cigarmkr, h 801 LaSalle, WT
Diaz Manuel (Dulce), cigarmkr, h 1803 Mitchell
Diaz Manuel (Mary), cigarmkr, h 2003 E Michigan av
Diaz Manuel, cigarmkr, b 2102½ 15th av
Diaz Manuel (Amanda), cigarmkr, h 2318 3d av
Diaz Manuel Y (Maria), drugs 1301 and 1705 Howard av, WT, h 628 Main, WT
Diaz Marcelino R (Anna), cigarmkr, h 106 W Henderson av
Diaz Maria, packer, b 819 Arch, WT
Diaz Marina, b 2008 Mitchell

MAILING LIST SERVICE
Trade Lists of every description and for any purpose compiled from latest data obtainable, insuring the highest possible degree of completeness and accuracy
R. L. POLK & Co. New York : Chicago : Jacksonville : Birmingham

The LAWRENCE DRUG STORES For Your Prescriptions
COTTER'S Phone 2616 --- ECONOMICAL Phone 2657 --- COURT SQUARE Phone 2619

Diaz Maxio Mrs, h 1520 13th av
Diaz Miguel (Maria), selector, h 1106 Green, WT
Diaz Miguel T, dentist 805½ Main, WT, b 1110 Horatio
Diaz Nicholas (Christina), cigarmkr, h 717 LaSalle, WT
Diaz Nicolas (Benita), cigarmkr, h 1606 Howard av, WT
Diaz Paul (Margaret), h 1110 Horatio
Diaz Paula (wid Jose), b 2504 15th
Diaz Pedro (Maria), cigarmkr, h 933 Green, WT
Diaz Pedro jr, cigarmkr, b 933 Green, WT
Diaz Pedro (Milagro), cigarpkr, h 2715½ Nebraska av
Diaz Philipi (Dolores), cigarmkr, h 631 Ponce DeLeon, WT
Diaz Prudencio (Rosa), cigar selector, h 2008 Mitchell
Diaz Rafael, cigarmkr, b 2111½ 15th
Diaz Ramon, cigarmkr, b 933 Green, WT
Diaz Ramon, clk Jose Diaz, r 1718½ 7th
Diaz Ramon A (Antonia), mgr Francisco Marina, h 2103 13th
Diaz Ramon B, asst cashr Bank of West Tampa, r 1507½ Howard av, WT
Diaz Raymond, cigarmkr, b 620 E 7th av

T. W. RAMSEY
6th Av, 17th to 18th Telephone 3826
LUMBER, SHINGLES LATHS, MILL and SHOP WORK OF ALL KINDS HOUSE BUILDERS SUPPLIES

Diaz Ricardo (Isabel), cigarmkr, h 945 7th av
Diaz Ricardo (Josefina), cigarmkr, h 1502 21st av
Diaz Richard, messr J S Twomey, b 945 7th av
Diaz Robert, barber, h 933 7th av
Diaz Rohelia, cigarmkr, b 1514 13th av
Diaz Rojelio, cigarmkr, b 1716 12th av
Diaz Santo (Pauline), cigarmkr, h 1019 Chestnut, WT
Diaz Segundo, cigarmkr, h 1812 19th av
Diaz Sergio (Alfonsa), cigarmkr, h 2705 18th
Diaz Sistem (Julia), cigarmkr, h 713 Pine, WT
Diaz Terado (Conception), h 2203½ 3d av
Diaz Teresa, stripper, b 608 Main, WT
Diaz Tomas, grocer 1401 10th av
Diaz Torredo, cigarmkr, h 933 Cherry, WT
Diaz Uberto (Theresa), cigarmkr, h 1413 N Boulevard
Diaz Urbano (Lela), foremn, h 2202 Taliaferro
Diaz Vicente (Juana), cigarmkr, h 709 Cherry, WT
Diaz Victor, cigarmkr, b 931 Cherry, WT
Dibeta Joseph (Juanina), h 1501 17th
Di Bona Antonio (Di Bona Bros), b 1707 10th av

Coca-Cola
TRY IT
Tampa Coca-Cola Bottling Co. Phone 579

CLAUDE R. PARK CO.
ALL KINDS OF INSURANCE
Phone 4561 Bank of Commerce Bldg. P. O. Box 1078

Beckwith & Warren Co.
REAL ESTATE AND LOANS
LOANS A SPECIALTY
City Realty, Timber Lands and Orange Groves
FIRST NATIONAL BANK BUILDING

Di Bona Bros (Antonio, Filippo and Joseph), dry goods 1516 7th av
Di Bona Filippo (Sanchez & Di Bona and Di Bona Bros), sec City Bldg & Loan Assn, b 1707 10th av
Di Bona Joseph (Di Bona Bros), b 1707 10th av
Dicidue Egnosio (Ferlita), laundry, h 2516 15th av
Dick James C (Jeannette), watchman T E Co, h 2810 Morgan
Dick Victor, painter, h 1609 Lozano av
Dickens Arabella M, b 807 Azeele
Dickens Elizabeth H (wid J W), h 807 Azeele
Dickens Frank M, slsmn Giddens Clo Co, b 807 Azeele
DICKENSON EDWIN R (Vere C; Dickenson & Dickenson), Vice-Pres Tampa Business College, h 305 S Boulevard, H P, Tel 71-226
*Dickenson Henry, cook, h rr 804 Grand Central av
Dickenson Wm A (M Julia), dep clk Circuit Court, h 302 S Boulevard
Dickenson Wm B (M Louise; Dickenson & Dickenson), h 301 S Boulevard

214 Citizens Bank Building

Phone 2535

DICKENSON & DICKENSON (Edwin R and Wm B), Attorneys-atLaw 6 Gould Bldg, 504½ Franklin, Tel 71-624
Dickerson Beatrice I, b 3009 Jefferson
*Dickerson John J (m), lab, h 1012 E Estelle
Dickerson R Johnson (Lillian), phys 1-3 Petteway bldg, h 3009 Jefferson
Dickey Pleasant, chauf, r 205 E Oak av
DICKIE LAURANCE P (Nellie), Sec Board of Trade, h 2308 Grand Central av, H P
Dickins Charles V (Katherine E; J M Stewart & Co), rental agt 2 Giddens bldg, h 610 DeLeon av
Dickinson Edward (Hazel), clk R M S, b 3223 1st av
Dickinson George P (Pearl), cashr, h 103 S Edison av
DICKINSON JOSHUA C (Mary), Physician 210 Citizens Bank Bldg, Tel 3413, h 811 S Oregon av, Tel 4147
Dickson, see also Dixon
Dickson Edwin S (Mary S), bkpr Fla Brewing Co, h 3006 Ola av

1216 FRANKLIN ST. | V. FICCIO, MERCHANT TAILOR for Ladies and Gents Prices Reasonable---Work Guaranteed We have a Cleaning and Pressing Establishment We Call For and Deliver Work | PHONE 3983

P. F. LYONS PHONE 4336
301 Franklin St.
Fixtures, House Wiring Electrical Repairs

*Dickson Henry D (m), barber 837 Zack, h same
*Dickson Jesse, lab, r 2006 Highland av
*Dickson John B (m), clk, h 1310 North A
*Dickson Louberta, cook 210 Hyde Park av
*Dickson Robert, cigarmkr, h 207 Nebraska av
Dickson Welland W (Almira), real est, h s s Harborview 2 e Hills av
DiCorte Antonia, stripper, b 1636 8th av
Dicorte Frank, clk Florida Drug Store, h 2001½ 9th av
DiCorte Rosario (Alberta), slsmn, h 1611½ 8th av
DiCorte Samuel, slsmn G W Judy & Co, b 1611½ 8th av
DiCorte Vincent (Maria), genl mdse 2001 9th av, h same
Didia Isadore (Dadacina), cigar mkr, h 1129 Dewey, WT
Didy Rosa, cook, h 1108 Tampa
Diecedue Alphonso (Antonina), cigarmkr, h 1927 5th av
Diecedue Antonio, cigarmkr, b 1927 5th av
Diefenbach August (Margaret H), cigarmkr, h 4303 Florida av
Diefenbach Elizabeth E (wid John J), b 109 W Gladys av
Diego Burton, cigar picker, b 1816 15th av
Diego Constanzo, b 2311 19th

CLYDE GLENN CO. PHOTO ENGRAVING STOVALL BUILDING PHONE-4296

Diego Eugenio (Maria), cigarmkr, h 2311 19th
Diego Gerardo (Rosa), cigar picker, h 1816 15th av
Diego Gravel, cigarmkr, b 2311 19th
Diego Jose, cigarmkr, b 1816 15th av
Diego Jose, waiter Centro Asturiano
Diego Josephine, b 2311 19th
Diego Manuel, cigarmkr, b 2311 19th
Diego Victor, cigarmkr, b 2311 19th
Diego Wm, cigar picker, b 1816 15th av
*Dien Maria, stripper, h 1420 8th av
Dieste Jose (Mary), cigarmkr, h 2003 17th
Dietrich Emory G, clk Tampa Gro Co, b 410 Plaza pl
Dietrich Herman F W, clk P O, h 410 Plaza pl
Dietrich Recka E (wid Herman F), b 410 Plaza pl
Dietrich Wm R (Helen), drugs 224 Magnolia av, HP, h Apt A 220 Hyde Park av
Diffenbaugh Dan P (Vivienne), asst mgr Hillsborough Lbr Co Mill, h 4305 Central av
Diffenbaugh Daniel W (Margaret), baker 203 Polk, h 800 Genesee

SOUTHERN MERCANTILE AGENCY
32 Bank of Commerce Building
MEMBER AMERICAN COLLECTION SERVICE
Phone 71-218
Collections Anywhere
ON COMMISSION
Credit Reports Detailed and Discreet

TAMPA ELECTRIC CO. Electric Motors, Fans, Irons, Heating and Cooking Apparatus, Etc.
814 TAMPA ST.

KING'S DRUG STORE
515 FRANKLIN ST. PHONES 4077 AND 4057
P. B. KING, Manager Open All Night.
A Good Place for the Sick, Hungry and Thirsty.

Don't Forget Our New Store — King's Red Cross Pharmacy
Michigan, cor. Highland Ave. Phone 3296

Difranco Biacho (Anita), cigarmkr, h 1315½ Garcia av
Diggs Wilmot H (Claudia), knit goods, h Palmer Ceia Springs
Digiorgi Francisco, barber, r 2204 7th av
di Grado Giuseppa Mrs, stripper, r 1916 7th av
Di Leo Francisco, music tchr 922 11th av
Di Liberto Vincenzo, barber 1915 17th, h 3006 Pansy
Dill George E, chauf City Sanitary Dept, h e s Maine av 1 s of Buffalo av
*Dillard Fannie, lndrs, h 1210 E Harrison
Dillard Joseph, bottler, b 3207 10th av
Dillard Lucinda, h 3207 10th av
Dillaway George, pedler, b 903½ Marion
Dillaway Joseph H, electn, r DeSoto, PB
Dillaway Placid W, candymkr W J Holden
Dillaway Sarah, dressmkr, r DeSoto, PB
*Dillgarter Robert (m), porter, h 1208 E Harrison
Dillon Isabelle B Mrs, b 108 Franklin
Dillon Josephine (wid Fred), cigarmkr, r 809 Ashley
Dillon Lonie B Mrs, propr Walton House, h same
Dillon Walter (Maggie), guard, h Collins nr Gomez av, WT
Di Lorenzo Guiseppe (Margarita), carp, h 1906 17th
Dimaggio Luca (Francisca), cigarmkr, h 2110 10th av
Di Marco Antonio (Carmilla), cigarmkr, h 2908 Pansy
Di Marco Frank (Lea), farmer, h 1804½ 9th av
Di Marco Salvatore (Antonia), cigarmkr, b 1804½ 9th av
Dime Messenger Service, Mrs J Wienges propr, 309 Twiggs
Dimm John D (Anna H), carp, h 106 E Keys av
Dimmick Montworth E, clk G W Judy & Co, b 107 Bay, HP
Dimo Maria (wid Alogia), h 731 Spruce, WT
Dinkins Pauline Mrs, cigarmkr, h n s Henry av 2 e of Central av, SH
Dino Samuel, farmer, h s s 12th av 1 w of 40th
Dinoni Tomasi (Rosa), cigarmkr, b 1412 Highland av
Dinst Eugene, auto mech, r 918 Twiggs
Dinwoodie Josephine S, music tchr, b 212½ W Frances av
Dio Stefano (Josefina), cigarmkr, h 727 Spruce, WT
Di Prima Mary Mrs, solr, b 2301 14th av
Disalvo Riccolo (Rosa), dairy, h 12th av s w cor 40th
Disalvo Vincenzo (Antonia), h 2305 14th av
Di Stefano Andrea (Beneditta), tel opr, h 1807 8th av

OWEN-COTTER JEWELRY CO.
609 FRANKLIN STREET
PHONE 324
TAMPA, FLORIDA
DEALERS IN DIAMONDS, JEWELS, GOLD AND SILVER JEWELRY AND NOVELTIES, WATCHES, CLOCKS, CUT GLASS, HAND PAINTED CHINA AND LEATHER GOODS
FINE REPAIR WORK

Jay E. Bigham & Co. | **Auditors and Public Accountants**
418-419 Citizens Bank Bldg. Phone 2206

Ditos John (Rosa), cigarmkr, h Clark, PB
Divine Charles D, mgr Credit Clearing House, b 1805 Florida av
Divine James F, r DeSoto Hotel
Divino Antonio (Rosa), cigarmkr, h 1914½ 17th
Dix Samuel (Eva), watchmn, h 34th s w cor 9th av
Dixie Leaf Tobacco House, A S Metzner mgr, 1540 Franklin
DIXIE MACHINE CO, C H Thompson Pres and Treas, C D Thompson Vice Pres and Mgr, F E Thompson Sec, Parker av s e cor Lafayette, Tel 4464
Dixie Music Co (W Shayne), 1314 Tampa
Dixie Novelty Works, J L Norris propr, 3203 Nebraska av
Dixie Plumbing Co (George Vogelsang, E C Barss), 905 7th av
Dixon, see also Dickson
Dixon Arthur, cigarmkr, h 832 LaSalle, WT
Dixon Edward H, clk H R Lightfoot, b 101 E Scott
*Dixon George (m), h 911 Whiting

Tampa Furniture Co.
713-715 Florida Ave. **Phone 2154**

*Dixon James, bootblk, b 312 Oak, WT
Dixon John F J (Margaret), mach Tampa Fndry & Mach Co, h 1007 Ball
Dixon John W (Tizzie), meat ctr, h 101 E Scott
*Dixon Lucy (wid), lndrs, h 1619 Orange
*Dixon Mary (wid), cook, h 918 2d av
*Dixon Rosa, cook, h 1207 India
Dixon Walter A (Muriel), water, h 2408 Morgan
*Dixon Wm, bootblk, h 903 Whiting
Dixson Lucille, clk A C L R R, b 904 Marion
*Dobbs Wallace (m), lab, h 1631 Grand Central av
*Dobey Carrie, h 1511 6th av
Dobin Maria L, stripper, b 1207 12th av
Dobin Thomas (Claudina), cigarmkr, h 1207 12th av
Dobson Lillie T (wid M M), h 305 E Oak av
Dobson Roston (Marie), electn, b 143 Cypress, WT
Docobo Rosendo, wines and liquors 1302 Franklin, b 103 Gilchrist av
Docobo Secundino (Teresa), cigarpkr, h 702 E 7th av

FLOWERS
TAMPA FLORAL COMPANY
ANTON FIEHE, Proprietor
2606-2612 8th Ave. Telephone 2896

Taylor's Drug Store "The Best Always"
THE NEAREST DRUG STORE WE WILL SEND IT
602 Franklin St. Phone 2691

Docurro Luis, cigarmkr, b 1718½ 7th av
Dodd Naomi G (wid James H), h n s 7th av 2 e of 45th
Dodds James S, real est 710½ Franklin, h 106 Fielding av
Dodson Wm, b Continental Hotel
Doherty Henry L (Julia), bkpr, b 1101 Swann av
Dohlberg Robert C (Virginia), foremn, h 1217 Grand Central av
Dohle Henry (Easter), mech D F Owen, h w s Ola av n of Buffalo av
*Doles Wm J (m), lab, h 1403 Highland av
Dolgemasgolo Salvatore (Maria), lab, h 2013 5th av
DOLIVE HENRY L (Marian C), Teller Am Natl Bank, h 203 Cedar
Dollins M Luther, slsmn Simms Realty Co, r 1535½ Franklin
Dolman Julius (Weathy), baker, h 1702 Tampa
Dolphin Harry D (Grace), grocer 2223 Park, PB, h same
Dombrowsky James A, clk Sou Loan & Jewelry Co, b 615 S Newport av
Domca Geca (wid Salvator), h 635 Oak, WT
Domeck Louis (Marguerite), cigarpkr, h 1210 E Michigan av

COAL STEAM DOMESTIC BLACKSMITH **Tampa Coal Company**
PHONE 4645
HENDRY and KNIGHT TERMINALS

Domencio Alfonso (Paula), cigarmkr, h 209 Union
Domico D Frend (Josephine), pedler, h 1602 25th
Domingo Ascension, cigarmkr, b 1302½ Central av
Domingo Carmen, stripper, b 739 Arch, WT
Domingo Felix (Manuela), cigarmkr, h Corinne, PB
Domingo Jose (Josefa), cigarmkr, h 2208 Park, PB
Domingo Rosario (Rosalie), h 1910 8th av
Domingo Santiago, cigarmkr, h 1024 8th av
Dominguez Carmen, b 1218 11th av
*Dominguez Claudio (m), h 1407 22d
Dominguez Edward, wines and liquors 1321 Garcia av, b 824 S Willow av
Dominguez Elvira (wid Garcia), h 824 S Willow av
Dominguez Euligio (Rosa), cigarmkr, h 2317 3d av
Dominguez Higenio (Lola), cigarmkr, h 1510 18th av
*Dominguez Hortencia, stripper, h 1221 8th av
Dominguez Jose, clk Tomas Alonzo, h 7th av and 17th
Dominguez Jose (Maria), clk, h Palmetto Beach
Dominguez Margarete, stripper, b Palmetto Beach

MAILING LIST SERVICE
Trade Lists of every description and for any purpose compiled from latest data obtainable, insuring the highest possible degree of completeness and accuracy
R. L. POLK & CO. New York : Chicago : Jacksonville : Birmingham

Polk's Publications Over 100 City Directories
GAZETTEERS AND BUSINESS DIRECTORIES OF MANY STATES, MEDICAL REGISTER AND DIRECTORY OF NORTH AMERICA, DENTAL REGISTER AND DIRECTORY OF THE UNITED STATES AND CANADA, MILLERS', LUMBER AND REAL ESTATE DIRECTORIES, AND

Hodge & Sherman
"FAVORITE STOVES AND RANGES"
802-804 Florida Ave. Phone 3424

Dominguez Rafael (Catalina), cigarmkr, h 714 Palmetto, WT
Dominguez Rafael, cigarmkr, h 1218 11th av
*Dominguez Sardo, cigarmkr, b 1610 12th
*Dominguez Susan (wid), dom, h 1704 Highland av
Dominick Antonio (Dolores), cook, h Palmetto Beach
Dominico Pietro, lab, h 2015 9th av
Dommerhinzer Louis R (Rose), police, h Bungalow Terrace
Donahoo Amanda (wid B L), b 232 Hyde Park av
Donahoo Francis M (Addie; Burts & Donahoo), h 232 Hyde Park av
Donahue Patrick J (Rose; Fla Sign & Bulletin Service), h 712 Emperado Palma Ceia Park
*Donahue Peter (m), tmstr, h w s Howard av 2 n A C L
Donaldson Albert F (Lida), real estate loans 502 Citizens Bank bldg, h 811 Matanzas av, WT
Donaldson Alma Mrs, boxmkr, b 1213 Florida av
Donaldson Essie, boxmkr, b 714 E Henderson av
Donaldson James W (Bammer), ship clk, h 714 E Henderson av
Donaldson Marcella (wid G W), b 107 Platt
Donaldson Ossie, boxmkr, b 714 E Henderson av
Donaroma Madelina (wid Natile), h 513 E Park av
Donathan Wm, boilermkr Tampa Fndry & Mach Co, b 411½ Harrison
Donnelly Harry (Estelle), eng S A L, h 305 Jefferson
Donorama Frank (Jamie), lab, h 1418 Florida av
Dooley John W, b 2814 Florida av
Dorado Francisco, cigarmkr, b 2113 Howard av, WT
Dorado Francisco (Maria), cigarmkr, h 833 Cordelia, WT
Doran Michael T, collr, h 1502 18th av
Dorcas James C (Phoebe), bkpr, h 509 S Melville av
Dorcas Lena M, steno, b 509 S Melville av
Dorcas Wm I, clk, h 509 S Melville av
DORCHESTER WATSON E (Lila C), Real Estate and Rental Agent, 221-222 Citizens Bank Bldg, Tel 4508, h 901 Bay Shore Blvd
Doriado Louis (Corita), cigarmkr, h 1009 Ashley
*Dorkens Rebecca (wid), lndrs, h 1610 Governor
Dormany Hardy S, b 920 17th av
Dormany James B (Maude), exp mess, r 806 Zack
Dormany James H (Lessie), auto mech, b 719 St Joseph, WT
Dorn Frederick, mach, r Hotel Orange

Southern Lumber & Supply Co.
Wholesale and Retail Dealers in
ROUGH AND DRESSED PINE AND CYPRESS
PHONE 3104 FOOT OF TYLER STREET

Fenole Chemical Co.
Complete Line Toilet Papers, Paper Towels. Drinking Cups, Etc with Serving Devices
1546 FRANKLIN ST. :: :: :: :: PHONE 3625

BEFORE WE REPAIRED Them
Hillsboro Shoe Hospital
Phone 2750
Opposite Strand Theatre
AFTER WE REPAIRED Them

Dorne Henry C, carp, h 1218 Arch, WT
Dorne Robert C (Irene), harnessmkr, h 1218 Arch, WT
Doro Felistana (Ernestina), clk, b 1711 15th av
Dorsal Amando, barber 1214 Garcia av, h 211 Arch
Dorsch John (Emma), cabtmkr Rhodes-Pearce-Mahoney, h 1014 Riverside av
Dorsch Lillian R, clk, b 3010 Tampa
Dorsch Oliver J (Lillian), upholstr, b 1014 Riverside av
Dorsett John S (Floria), cigarmkr, h Thrace, PB
*Dorsett Rosa, cook, h 937 8th av
*Dorsey Bena, lndrs, h 704 Cass
*Dorsey David D, porter, b 1514 Jefferson
Dorsey Edgar B, clk, b 3420 7th av
*Dorsey James (m), tailor, b 1514 Jefferson
Dorsey John H (Marie), mgr J H King & Co, r 1109 Florida av
*Dorsey Joseph, porter, b 1010 E Kay
Dorsey Wm S (Elizabeth), contr, h 3420 7th av
Dorta Jacinto (Mary), cigarmkr, h 1909 10th
Dorta Nativita, cigarmkr, b 1909 10th
Dosal Joaquin, cigarmkr, b 817 Ponce DeLeon, WT
Doscola Immuno (Anna), cigarmkr, b 1912 15th av
Dossel Anna C (wid John), h 110 E Park av
Dossel Blanche E Mrs, steno Fla Citrus Ex, b 110 E Park av
Dossel Harry S (Blanche E), gas ftr, h 110 E Park av
Dossel John G (Florence A), clk A C L, h 4004 Pendleton av
Doty Peter M (Anna), clk, h n s Cherry 1 w Lincoln av, WT
*Douglas Alice, cook, h 1220 Governor
*Douglas Charles, porter T E Co, h beyond limits
Douglas Charles E (Annie), carp, h Saxon, PB
Douglas Dorothy, b Saxon, PB
*Douglas Edward, driver, b 1230 Newcomb av
*Douglas Elizabeth (wid), cook, h 213 S Oregon av
Douglas Frank (Mary), carp, h 120 W 10th av, WT
Douglas George W (Carrie M), actor, h 3310 Nebraska av
Douglas James, cook George Christos
*Douglas John (m), cigarmkr, b 1411 Pierce
Douglas John W, phys 414½ Tampa, h 403 Florida av
Douglas Marguerite, b 5309 Seminole av, SH
*Douglas Mattie (wid), lndrs, h 910 Walton
*Douglas Wm, porter, h 313 W Kay

WE CAN FURNISH YOU
Any Directory Published
In the World at Publisher's Price.
Same Day Order is Received
R. L. Polk & Co.
PUBLISHERS
Jacksonville, Birmingham, Detroit, New York

B. MARION REED
Funeral Director and Embalmer
1007 Florida Ave., cor. Harrison St. **Phone 4747**

*Douglass Henry M (m), lab, h 1605 Central av
Douglass John D (Marion S), cigarpkr, h s s 25th av 1 e of 29th
Douglass Marion, tchr Thos Jackson Sch, res RD No 2
Douglass Wm C, phys 215 Am Natl Bank bldg, b 80 Forest av
Doukas Andrew, bootblk 1 Court Arcade, r 612 Jackson
*Dove Amos (m), lab, h 1318 Pierce
*Dovey James (m), driver, h 111 N Oregon av
Dow E DeWitt, traffic mgr Fla Citrus Ex, h Harborview Bay Shore blvd
Dowden Belle F, music tchr, h 2510 18th av
*Dowdy Henry L (m), cook, h n s DeLeon 2 e of Armenia
Dowell Anthony, mach, b 707 Polk
Dowell John (Josephine), confr 707 Polk, h same
Dowling James H, v-pres T & G C R R, res Odessa, Fla
Dowling Sarah C (wid Lester), h 3301 8th av
Dowling Seeve (Marie), guard, h Oak Park
Downall James C (Verda), oiler T E Co, h 2816 10th
Downall Virginia L (wid John), nurse, h 2816 10th

ICE TAMPA ICE COMPANY ICE
(SOUTHERN ICE CO. Successor)
818 ZACK STREET

DOWNES JOHN J (Minnie), Propr and Mgr Downes' Quality Clothes, h 1507 Luna Park, H P
DOWNES' QUALITY CLOTHES, J J Downes Propr and Mgr, Uniforms and Regalia of All Kinds 311 Franklin, Tel 3275
Downes Wm T (Mary B), mgr City Transfer Co, h 412 Cedar av
Downing Charles E, boxmkr, b 2808 DeSoto, PB
Downing Clarence, cigartrmn, b 2808 DeSoto, PB
Downing H Oscar, clk, b 213 S Willow av
Downing Jesse (Maggie), h 2608 Corinne, PB
Downing Lorenza, b 213 S Willow av
DOWNING MANUFACTURING CO, W A Moore Pres and Mgr, W W Downing Vice Pres and Treas, C R Sparrow Sec, Mfrs and Dealers in Lumber; Planing Mill and Novelty Works, 1617 Fuller, Tel 4414
Downing Mary J, lndrs, h 2808 DeSoto, PB
Downing Morton E (Effie), carp, h 213 S Millow av

A. E. MEEKS WOOD
OAK WOOD
PINE WOOD
ROLLER WOOD
TELEPHONE 3535
12th Street and 4th Avenue

FLORIDA OFFICE
604½ Franklin St.
TAMPA
JOHN BAKER, JR.
"TEXACO" Asphalts, Road Oils and Bituminous Products
ASPHA - BRIC
Telephone
2914

L. E. KNIGHT, President
H. J. WATROUS, Manager
A. J. KNIGHT, Vice-President
WM. M. EVANS, Treasurer
HENDRY & KNIGHT CO.
REAL ESTATE AND RENTAL AGENTS
TELEPHONE 2144
315 1-2 FRANKLIN STREET

Polk's Publications
GAZETTEERS AND BUSINESS DIRECTORIES OF MANY STATES, MEDICAL REGISTER AND DIRECTORY OF NORTH AMERICA, DENTAL REGISTER AND DIRECTORY OF THE UNITED STATES AND CANADA, MILLERS', LUMBER AND REAL ESTATE DIRECTORIES, AND
Over 100 City Directories

DOWNING WM W (Delia), Vice Pres and Treas Downing Mfg Co, h s s Madsen, 3 e of 12th
Downs Clarence E (Grace), steno Tampa Hdw Co, h 609 Washington
Downs Sarah A, h 507 Horatio
Doyle Anthony F, creditmn Tampa Hdw Co, r 1109 Swann av
Doyle J A, mtrmn, b Royal Hotel
*Doyle Pinkney (m), lab, h 913 5th av
Doyle Twoomer P (Sallie), painter, h 2909 10th
*Doyle Wm, lab, r 209 N Oregon av
Doyle Wm D Rev (Elizabeth), pastor Buffalo Av Baptist Mission, h 1001 Ray av
Doyle Wm S (Lizzie M), com trav, h 610 S Delaware av
*Dozier Lillie (wid), h 722 Oak, WT
*Dozier Mary (wid), lndrs, h 108 W Tyler
*Dozier Rigsby (m), lab, b 1522 Central av
*Dozier Wm, porter, b 722 Oak, WT
Dragota Joseph, barber 112 W Fortune, r 303 same
Drake James B K (Mary E), h 808 Bay av
*Drake Morris D (m), lab, h 1514 Governor

BAKER & HOLMES CO.
Wholesale and Retail Building Materials
PHONE 4427
Tack and Hillsborough River

Draper Heber C (Blanche), real est 601 Ashley, h 813 S Willow av
Drawdy Arnie, student, b 106 E Palm av
Drawdy A Sherman (Deborah), live stock, h 106 E Palm av
Drawdy Daniel W, carp, h Collins nr Gomez av, WT
Drawdy Edward G, clk S J Drawdy, b 303 7th av
Drawdy Paul M, student, b 106 E Palm av
Drawdy Ruth, b 303 7th av
DRAWDY STEPHEN J (Mary L), Grocer 500-502 Franklin and 214 Madison, Tel 2621, h 303 7th av, Tel 2309
Drawdy Stephen J jr, cashr S J Drawdy, b 303 7th av
Dressor Carlisle S (Bessie), bkpr Triumph Mills, h 3108 Tampa
Drestro Pedro (Amelia), grocer 1602 Armenia av, WT
Drew Aman J (Addie), lndrymn, h 2815 9th
Drew Building, 716½ Main, WT

Star Cleaning Co., Inc. Phone 3215 | CORNER CASS AND TAMPA STREETS
Not A Pressing Club, But A Fully Equipped Plant

KING'S DRUG STORE
515 FRANKLIN ST. PHONES 4077 AND 4057
P. B. KING, Manager Open All Night.
A Good Place for the Sick, Hungry and Thirsty.

Don't Forget Our New Store—King's Red Cross Pharmacy
Michigan, cor. Highland Ave. Phone 3296

Drew John H (Sylvia D), treas and mgr Jno H Drew Development Co, h Tampa Bay blvd
Drew John H Development Co, J H Drew treas and mgr, 716½ Main, WT
Drew Joseph J (Sallie G), farmer, h w s Ola av 2 n of Roy
Drew Milton C (Elsie), gardener, h Oak Park
Drew Ozias A (Elma), lab, h 2426½ 7th av
Drew Roger A, clk Tampa Water Wks Co
Driggers James (Maggie), lab, h Long, PB
Driggers John M, spe del messr P O, b 4704 Nebraska av
Driggers Valeria Mrs, dressmkr 103 Tampa, h same
Drinenberg Charles (Marie), driver Saunders Transfer Co, h 205 Nebraska av
Driscoll Eileen L, student, b 808 Lafayette
Driscoll Margaret E, slsldy Maas Bros, b 808 Lafayette
Driscoll Mary A, b 808 Lafayette
Driscoll Patrick W (Mary A), real est 203 Madison, h 808 Lafayette
Driskell Eugene, mach T E Co
Drivas Gus (Plaza Cafe), r Merchants Hotel
Driver Harry P (Mary), mgr Hillsboro Hotel, h same
Driver Leonard J (Annie E), mtrmn, h 3712 Ola av
Dronberger Evelyn J, steno Fla Citrus Ex, b 211 Lee
*Droty Amy, dom, h 1112 5th av
Drum Edward (Jennie), painter, h 803½ Zack
DRUMRIGHT ERNEST B (Annie L), Attorney-at-Law, 7-8-9-10 Knight Bldg, Tel 3412, h 401 W Amelia av, Tel 3027
Duane Thomas W (Amanda), b 407 Cleveland, HP
Duarte Antonio (Rita), cigarmkr, h 1216 11th av
Duarte Constanta (Rosalee), cigarmkr, h 618 Spruce, WT
Duarte Jose, cigarmkr, b 1215 12th av
Duarte Laureano, cigarmkr, r 122 Arch
Duarte Manuel, cigarmkr, b 1215 12th av
Duarte Margaret, b 537 Main, WT
Duarte Saturnino (Juana), cigarmkr, b 1220 13th av
Duarte Saturnino jr, cigarmkr, b 1220 13th av
Dubendorff Wm H (Jennie), lather, h 203 W Scott
DuBois Charles L (Sarah), carp, h n s Palafox 2 w of Powell
DuBois Earl A (Ella), carp, h n s Palafox 1 w of Powell
DuBoise H Frank (Martha), chauf, b 306 E Michigan av
DuChene Joseph (Margaret), cabtmkr Downing Mfg Co, h 405 Magnolia av
*Duckett Lillian (wid), lndrs, h 1210 E Kay

THOMPSON ELECTRIC CO.
102-104 W. Lafayette St.
Phone 2706
ELECTRICAL SUPPLIES
CONTRACTORS

Chero-Cola
RESTFUL!
HEALTHFUL!!
DELIGHTFUL!!!

TAMPA GROCERY CO. Main Store 1705 16th St. Telephone 4691
MICHIGAN AVE. BRANCH Telephone 4693
HYDE PARK BRANCH Telephone 4695
Wholesale and Retail

BLUMBERG BROS. SMART FOOTWEAR 504 FRANKLIN STREET

Duckett Luther A (Emma), foreman, h 502 S Nebraska av
Duckro Joseph (Mattie), mattressmkr, h 1203 15th av
Duckwall Sarah J (wid David F), b Bay Shore blvd
*Dudley Abraham I (m), porter, h 107 S Dakota av
Dudley Carlos T (Irene M), bkpr Hillsborough Lbr Co, h 521 Bay, HP
Dudley Phoebe I Mrs, h 3804 Ola av
*Dudley Willard H, porter, b 107 S Dakota av
Duerrico Jose (Maria), shoemkr, b 1914 11th av
Duerrico Peter, clk, b 1914 11th av
Duff Clara B, clk Tampa Book & News Co, b 508 Morgan
Duffer Alfred B, slsmn Davis Shoe Co, b 207 S Franklin
Duffey Charles B (Elsie), foremn Tribune, h Palma Ceia Park
Duffie Mae, nurse Medical Aid Fraternity, b 310 E Palm av
Duffie Mary A (wid J M), h 2715 21st av
Duffin Mary E (wid Daniel), h 1212 Highland
Dugger Eulis A (Clementine), car inspr S A L, h 902 Lafayette
Dugie Henry (Ruby), carp, b 143 Cypress, WT
Duke A Louise, student, b 206 Cardy
Duke Charles (Cora), cook, r 101 S Brevard av
Duke Claude W Rev (Estelle), pastor First Baptist Ch, h 206 Cardy
Duke Eugenie Mrs, h 1302 Florida av
Duke Francis H (Lucy), steno Pen Tel Co, h 105 W Park av
Duke George E (wid Rounsa), clk J H Young & Co, b 113 W Keys av
Duke Raymond, mech Marcus Auto & Sup Co, b 916 11th av
Duke R Renfro, phys 408 Citizens Bank bldg and 1514½ 7th av, r 302 E Oak av
Duke Sallie L (wid Abraham), b 206 Cardy
Duke Wm E, furn rms, h 1109 Florida av
Dukes Asher E, cigarmkr, b 811 Oak, WT
*Dukes Homer, lab, b S Sams
*Dukes John (m), lab, h 2310 5th av
Dukes S B, carp, r 1201 Florida av
Dukes Thomas H (Evie F), cigarmkr, h w s of Nebraska av 1 s of Knollwood av, SH

Hillsborough Lumber Co.
YELLOW PINE LUMBER MOULDINGS
SASH, DOORS AND WINDOWS
Office and Yard Cor. 22d & 6th Av Phone 4613
Factory and Yard 19th Av & Cypress St. Phone 4647

Dulin John C (Bessie), asst mgr Tampa Grocery Co, h 921 20th av
*Duling Nellie, nurse 258 Plant av
DUN R G & CO, The Mercantile Agency, Carl L Mewborn Mgr, 207-211 Dawson & Thornton Bldg, Tel 4076
Dunathon Wm, mach, b 411½ E Harrison
Dunbaugh Nina (wid Albert L), bkpr C W Hill, b 507 Madison
Duncan Agnes A (wid John T), h 2720 Morgan
Duncan Annie E, b 510 E Frances av
*Duncan Bisby (m), lab, h 1508 9th
Duncan D C, barber W J Newberry, r 703 Jefferson
*Duncan Fred, cigarmkr, r 1217 7th av
Duncan John T jr (Clara B), auto mech J B Johnson, h 2720 Morgan
*Duncan Ola, lndrs, h 1208 Newcomb av
Duncan Roy C, soda clk V M Antuono, b 2720 Morgan
Duncan Wm E (Sarah B), clk City Sanitary Dept, h 510 E Frances av

DOWNING MFG. CO. Mill and Yard 1617 Fuller Street PHONE 4414
Manufacturers and Dealers In
Lumber, Screens, Window and Door Frames
Novelty and Cabinet Work, Mouldings and All Kinds of Interior Finish

*Dunche Joseph (m), watchmn, h 1010 Spring
Dunham Benjamin R (Myrtle), supt Crystal Ice Co, h 612 Jackson
*Dunlap Cicero, lab, b 1522 Central av
Dunn Agnes (wid David H), h 2812 Taliaferro
Dunn Agnes B, clk, b 2812 Taliaferro
*Dunn Amanda (wid), h 1411 Ashley
Dunn David S (Estelle), clk Tibbetts Bros, h 105 E Euclid av
Dunn Edwin A (Jannie), grocer 220 Magnolia av, b 601 (701) S Brevard av
Dunn Harvey B (Edna; H B Dunn & Co), h 111 N Boulevard
Dunn Helen C, clk, b 2812 Taliaferro
Dunn Helen G (wid Morey G), h 2817 Jefferson
Dunn H B & Co (Harvey B Dunn), mdse broker 708½ Whiting
Dunn Isaac N, b 2211 Highland av
DUNN MOREY N (Viola W), Attorney-at-Law, 1 Bank of Commerce Bldg, 914½ Franklin, Tel 3224, h 505 Biddens av, S H, Tel 3552

TIRES
MOODY & RUTISHAUSER
"KNIGHT" AND "BLACKSTONE" TIRES
6000 Miles VULCANIZING--RETREADING 3500 Miles
201 Franklin St., opp. "Times" Bld'g. Phone 4725

SHIFLEY METAL WORKS
MANUFACTURERS CORNICE AND SKYLIGHTS
1006 Tampa St. :: :: :: Phone 2080

Dunn M N Inc, M N Dunn pres, adjustments Bank of Com bldg, 914½ Franklin, Tel 3224
Dunn Thomas H, driver, b 2812 Taliaferro
*Dunston Robert, lab, b 801 Morgan
Dupill Mary, b 3702 Ola av
Dupree Daniel J (Rachel), window trimmer, h 2215 18th av
*Dupree Joseph, lab, b 1220 Newcomb av
Dupree J C, tailor, b Arlington Hotel
Dupree Mary A (wid J W), h 205 Plant av
*Dupree Robert W (m), lab, h 1220 Newcomb av
*Dupree Wm E, lab, b 1220 Newcomb av
Dupuy Joseph L (Laura), blksmith H L Phillips, h Idlewild
DuPuy Lilia N, tchr Ellenger City School, b 202 S Boulevard
DuPuy Louise N, dressmkr, b 202 S Boulevard
DuPuy M Ruth, steno Lucas & Withers, b 202 S Boulevard
DuPuy Paul, b 202 S Boulevard
DuPuy T Raymond, carrier, b 202 S Boulevard

J. C. McKAY & SON
907-8 Citizens Bank Bldg Phone 2588
FIRE, LIFE, ACCIDENT, AUTOMOBILE, MARINE INSURANCE.—BONDS

Duque Ramiro (Regla), clk T S Bretton, h 916 11th av
Duran Ambrosio (Julia), cigarmkr, h 1013 8th av
Duran Ambrosio jr, clk L Garcia, b 1013 8th av
Duran Jose (Juana), cigarmkr, h 714 Michigan av, WT
Duran Ramon (Matilda), cigarmkr, h 738 Chestnut, WT
Durand Harland G (Nella), collr Keller Clothing Co, h 603 Forest av
Durant George W, b Palma Ceia Park
Durant George W (Beulah), chf eng Tampa Ice Co, h 920 24th av
Durden A Clinton (Le Mara), collr Pen Tel Co, h 112 Hyde Park av
Durden Clara M, student, b 112 Hyde Park av
Durden Gertrude, b 112 Hyde Park av
Durden Jeannette, tchr Cuesta School, b 112 Hyde Park av
Durham George H (Sallie), com trav, h 1010 Selma av
Durham Harry R (Ethel), slsmn, h w s New Orleans av 2 n of Nebraska av
*Durham Laura, lndrs, h 1619 Ashley

W. R. FULLER Dealer in BUILDING MATERIAL
408 Zack St. Phone 2207 IN CAR LOAD LOTS

Durham Leada A, b 1010 Selma av
Durham Lucian C (Lila), slsmn Fla Confectionery Co, h 2813 9th
*Durham Mary E (wid), lndrs, h 2022 Ola av
*Durham Oscar (m), auto repr, h 104 S Oregon av
Durham Russell G (Annie), slsmn Tampa Coffee Mills, h 2816 9th
*Durham Ruth, dom, h 713 Cass
*Durham Wm E, appr, b 2022 Ola av
Durrance Fred V, steno Fla Brewing Co, b 1702 Florida av
Durrance Isbon, boxmkr, b 3105 5th av
Durrance Loring (Mary), mtrmn, b 1606 Tampa
Durrell Albert, barber 1626½ Franklin, h Sulphur Spgs
Durst Collins (Rosa), cond T E Co, h 2918 Taliaferro
Durst Frank D, agt Favorite Line, b 412 E Henderson av
Durst George R, boxmkr, b 412 E Henderson av
Durst James B, clk Phillip Shore, res Sulphur Spgs
Durst Rufus M (Emma), h 412 E Henderson av
Durst Walter V (Clara), U S storekpr, h 2410 Taliaferro
Dutton George H (May M), carp, h 2808 Morgan
*Duty George (m), tailor, h 1602 Nebraska av
*Duty Maxwell (m), cigarmkr, h 1508 Orange
Duty Shannon, slsmn, r 405 Morgan
Dwelle Lee A, trav ft agt L & N R R, h Harbor View blvd
Dya Biennevido (Emma), cigarmkr, h 1712 13th av
Dyal John P (Mary L; Dyal & Ross), h Nebraska av and Hillsborough
*Dyal Joseph (m), lab, h 314 W Kay
Dyal & Ross (J P Dyal, D W Ross), real estate 207 Am Natl Bank bldg
*Dyce Joseph (m), cigarmkr, h 916 5th av
Dycha Walter L (Carmen), h 1606 10th av
Dyer Blanche (wid J F), h 203½ Marion
Dyer George, r 1216½ Franklin
Dyke Frank E (Jane), contr, h 318 E Frances av
Dyke Wm, b 940 Twiggs
*Dyles Beatis, lab, b 1222 Governor
*Dyles Watson D (m), lab, h 802 E Kay
Dyson Georgie (wid Milligan), furn rms, h 103½ E Harrison

"Your Credit Is Good"
1011-1013 Franklin St.
At Rhodes-Pearce-Mahoney Furniture Company's Store

E.W. PARKER
404-408 Curry Bldg. Phone 2004
GENERAL CONTRACTOR

AMERICAN LAUNDRY
And Dry Cleaning Co.
D. P. Towne, Mgr.
HARRISON STREET
COR. TAMPA STREET
PHONE 4-3-2-1

E

Eachus O Clifford (Ethel), inspr Tampa Gas Co, h 311 Floribraska av
*Eady Virginia, clk, b 1806 Wilson's al
Eagan John R (Amelia), mlder Tampa Fdry & Mach Co, h 308 W Amelia
Eagle Auto Service, A L Hallbauer propr, 306½ Twiggs
Eagle Cafe (Ritner Chambers), 209 Twiggs
Eagle Lake Nurseries, C J Edwards mgr, 911 Citizens Bank bldg
EAGLE ROOFING & ART METAL WORKS, James G Anderson Pres, Alexander Szabo Treas and Mgr, General Sheet Metal Workers and Dealers, 205-207-209 Cass, Tel 3285
Eanglo Peter (Lellie), cigarmkr, h 1306 Riverside av
*Eari Augustus (m), porter Fla Auction & Storage House
*Earl Percy (m), lab, b 1308 Maryland av
Earl Walter E (Bertha), boxmkr, h s s Henry av 6 w of Spring
Earle John J (Ruth), sls mgr Ansley Lbr Co, h 213 Cedar av
Earle Winifred M, smstrs, r 210 Hyde Park av
Earnest Carl, agt The Praetorians, b Florida Hotel
Earnshaw Clifford W, slsmn G Carpenter, b 210 E Frances
East Tampa Garage, E P Smith mgr, 3305 7th av
East Tampa High School, 28th n w cor Corinne, PB
Easter James, clk, h w s Dixon av 1 s of Gray av, SH
Easterling Johnnie (wid J F), b 203½ Marion
Easters James, candler Crenshaw Bros & Saffold, h Seminole Heights
Easters John C, carp, b 3304 Nebraska av
*Eastland Victoria, lndrs, h 1206 E Constant
Easton Charles W (Mary), decorator, h 3413 Sanchez
Easton Edward B, lab, r 2414 7th av
*Eaves Felix (m), porter, h 1221 5th av
*Eaves Thomas, lab, b 1221 5th av
Eberhart Samuel, b 911 S Orleans av
Ebling Charles, lab, r 1005 Ball
Echazabe Maria Mrs, b 1713 10th av
Echeverria Adrian, selector, b 717 Palmetto, WT
Echeverria Alfredo (Manuela), cigarmkr, h 823 Ponce De Leon, WT

MAILING LIST SERVICE
Trade Lists of every description and for any purpose compiled from latest data obtainable, insuring the highest possible degree of completeness and accuracy
R. L. POLK & CO. New York : Chicago : Jacksonville : Birmingham

The LAWRENCE DRUG STORES For Your Prescriptions
COTTER'S Phone 2616 --- ECONOMICAL Phone 2657 --- COURT SQUARE Phone 2619

Echeverria Antonio, cigarmkr, b 717 Palmetto, WT
Echeverria Felix (Fannie), cigarmkr, h 2024 10th
Echeverria Francisco (Angelina), cigarmkr, h 3207 18th
Echeverria Jose (Angelica), cigarmkr, h 1812 22d av
Echeverria Manuel (Rosa), cigarmkr, h 2602 17th
Echeverria Otilio (Adela), cigarmkr, h 2307 10th
Eckart Alice M, b 114 S Brevard av
Eckart Anthony L, slsmn J W Eckart, b 114 S Brevard av
Eckart Frank E, slsmn J W Eckart, b 114 S Brevard av
Eckart Frederick C, clk Tampa Water Wks Co, b 114 S Brevard av
Eckart Joseph W (Mary), jeweler 204 Lafayette, h 114 S Brevard av
Eckart Rita J, b 114 S Brevard av
Eckert John (Manuela), cigarmkr, h 2404 20th
Eckland A Rose, tchr, b 710 Floribraska av
Eckland Florence E, tchr Buffalo Sch, b 710 Floribraska av
Eckland Maurice C (Ada L), contr, h 110 Floribraska av
Eckland M Arthur, bkpr G W Judy & Co, b 710 Floribraska av

T. W. RAMSEY
6th Av, 17th to 18th Telephone 3826
LUMBER, SHINGLES LATHS, MILL and SHOP WORK OF ALL KINDS HOUSE BUILDERS SUPPLIES

Coca-Cola

Eckles Dora W (wid Wm C), clk W T Farley, h 207 Oak av
*Eckles Esther, lndrs, h 1208 Nebraska av
Eckman Cora Mrs, dressmkr 11 Petteway bldg, r DeSoto Hotel
Eckman Elna (wid Pierre), b 606 E Selma av
Eckman Pierre G (Olga), civ eng, h 606 E Selma av
Eckman Sigmund, cashr O Falk, b 705 North A

AT
Coffee Shops
Restaurants
Grocers

ECONOMICAL DRUG STORE, W E Lawrence Pres, 817 Franklin, Tel 2657
ECONOMICAL MARKET, Peter Grahn Propr, Meats, Poultry, Fish and Oysters 306 Cass, Tel 4170

Ecord Atticus H (Laura), eng, h 608 Jackson
*Edcumb George (m), lab, h 929 3d av
Eddings George M (Mary J), carp, h Florida s w cor Hillsboro av
Eddings James M (Mary), contr, h Giddens av 1 w of Florida av

CLAUDE R. PARK CO.
ALL KINDS OF INSURANCE
Phone 4561 Bank of Commerce Bldg. P. O. Box 1078

Beckwith & Warren Co.
REAL ESTATE AND LOANS
LOANS A SPECIALTY
City Realty, Timber Lands and Orange Groves
FIRST NATIONAL BANK BUILDING

Eddings Lorenzo R (Lula), custodian Tampa Castle Hall, h 201 Grand Central av
Eddings Otto C, auto mech H D Trezevant, h 206 S Brevard av
*Eddy John, tmstr, b 1609 Azeele
Edenfield Eben R (Maude H), mgr Great A & P T Co, h 196 Lee
Edenfield Richard, student, h 1009 10th av
Edenfield Robert H (Clarkie), sergt police, h 1009 10th av
Edge Frederick, driver F W Mohr
*Edington Robert, lab, h 110 Chestnut, W T
*Edington Robert (m), carp, h 34 Riverside al
Edmonds Harry C (Mary E), abstractor, h 4018 Stowell av
*Edmonds Joseph (m), driver, h 1011½ Highland av
Edmondson Edward J (Lula M), carp, h 3604 Tampa
Edmonson Jesse M (Erskine), harnessmkr 201 Florida av, h 307 Pierce
Edmonson John E (Emma), sale stable 201 Florida av, h 403 Washington

214 Citizens Bank Building

Phone 2535

Edmonson Roy, clk J E Edmonson, b 403 Washington
Edmonson Viola, b 403 Washington
Edmunds F W, vessel capt, h 1704 Ashley
Edreira Manuel, restr Marconi P B, h same
*Edwards Albert, lab, b 1022 3d av
Edwards Albert E (Jennie B), slsmn, h 505 E Estelle
*Edwards Alex, watchmn, r 114 W Oak av
Edwards Alzada, waitress, b 1111 Florida av
Edwards A Lorena, steno T E Co, r Hotel Orange
*Edwards Benjamin (m), bricklyr, h s s 31st av 1 e of 26th
Edwards Benjamin E (Annie), harnessmkr Hobbs & Knight, h 415 Forest av
Edwards Bessie G (W S Edwards & Co), h 2806 22d
Edwards Clifford A (Viola B), sec and treas Guarantee Life & Loan Co, h W Hillsborough av bey limits
Edwards Construction Co, H C Edwards genl mgr, Hendry & Knight Terminals
Edwards C Judson, mgr Eagle Lake Nurseries, b 215 Magnolia av
*Edwards Drucilla (wid), h 1601 Spring
Edwards Edward (Jennie), electn, h 142 Nassau, WT
*Edwards Edward J (m), porter, h 308 S Oregon av

1216 FRANKLIN ST. | V. FICCIO, MERCHANT TAILOR for Ladies and Gents Prices Reasonable---Work Guaranteed We have a Cleaning and Pressing Establishment We Call For and Deliver Work | PHONE 3983

PHONE 4336 | P. F. LYONS Electrical Contracting and Supplies | 301 Franklin St.

*Edwards Edwin D, brklyr, h 1310 Morgan
Edwards Henry C (Annie), genl mgr Edwards Constr Co, h 833 S Dakota av
*Edwards James (m), chauf, h 935 8th av
*Edwards Jason, lab, b Wm Childers
Edwards Jennie Mrs, cashr J S Twomey, b 505 Estelle
Edwards John, b 1010½ Florida av
Edwards John T (Annie), cigrmkr, h 2808 Florida av
*Edwards Josephine, h 1024 2d av
*Edwards Julia (wid), h 1611 Grand av
Edwards Laura A, propr Hotel Verne, h same
Edwards Lee G (West Coast Trading Co), b Bay Shore blvd
Edwards LeRoy (Cordelia), auto mech, r 700 Zack
*Edwards Littleton, tmstr, b 1022 3d av
*Edwards Lula, dom, r 1210 Morgan
Edwards L Elizabeth Mrs, cashr Economical Drug Store, r Hotel Orange
*Edwards Mamie (wid), dressmkr, h 108 W Hillsborough
*Edwards Mary (wid), dressmkr, h 907 2d av

GLYDE GLENN Co. PHONE 4296
SPECIAL DESIGNING & PRINTING PLATES

Edwards Milton, lab, b 2806 22d
Edwards Oliver B (Maudie), cond T E Co, h 418½ W Ross av
*Edwards Raymond, watchmn Y M C A
Edwards Robert L (Lillian), cook, b 1111 Florida av
*Edwards Roe (m), lab, h 430 Arch, WT
Edwards Rosa (wid John), h 1504 Lozano av
*Edwards Rosa, lndrs, h 343 LaSalle, WT
*Edwards Samuel (m), bricklyr, h 1203 N Boulevard
*Edwards Simpson, driver, r 1517 Grand Central av
*Edwards Sidney J (m), tailor, h 403 E Fortune
Edwards Sterling A (Aubrey), h 215 Magnolia av
Edwards Sterling J, adv mgr, b 215 Magnolia av
*Edwards Theodore (m), porter, h 1714 Ashley
*Edwards Theresa (wid), cook, h 1240 E Scott
*Edwards Thomas (m), baker, h 1009 Highland av
Edwards Thomas L (Amanda), restr 308 Cass, h 1111 Florida av
Edwards Waldo (Ruth), car inspr, h 110 S Willow av
Edwards Wm, carp, b 115 Oak, WT

Tampa Electric Company
814 TAMPA ST. LIGHT, HEAT AND POWER

SOUTHERN MERCANTILE AGENCY
32 Bank of Commerce Building
MEMBER AMERICAN COLLECTION SERVICE
Phone 71-218
Collections Anywhere ON COMMISSION
Credit Reports Detailed and Discreet

KING'S DRUG STORE
515 FRANKLIN ST. PHONES 4077 AND 4057
P. B. KING, Manager Open All Night.
A Good Place for the Sick, Hungry and Thirsty.

Don't Forget Our New Store—King's Red Cross Pharmacy
Michigan, cor. Highland Ave. Phone 3296

*Edwards Wm (m), painter, h 1237 India
Edwards Wm H (Bessie), b 2806 22d
Edwards Willis S (Nannie; W S Edwards & Co), h 3004 22d
Edwards W Artemus, doormn Strand, r 212 Lee
Edwards W S & Co (W S and B G Edwards), grocers 908 E Scott
Effron Louis (Minnie), junk, h 1041 9th av
Efird Lester J (Georgia C), phys 215 Am Natl Bank bldg, h 703 Bay, HP
Egel Rubin (Yetta), dry goods 906 7th av, h same
Eglesius Manuel, cigarmkr, b 370 Ponce De Leon, WT
Egleston Harry C (Lena), carp, h s s Knights av 5 w of of Bay Shore blvd
Eichelberger Charles J (Cordie), foremn A C L, h 406 E Kay
Eichelberger Cordie Mrs, steno J P Wall, b 406 E Kay
Eichelberger Frank (Mary), chauf Saunders Trans Co, h 104 S Edison av
Eifert Henry D Rev (Cordelia L), h 804 James
Eiroa Juan, printer El Eco de Tampa Printing Co, b 1312 20th av, WT
Eisele Edward B, appr, b 2906 Charles
Eisele John E (Mary), foreman, h 2906 Charles
Eisenbrown August G (Carrie), carp, h s s Asbury av 1 w of Hills av
Eisenbrown Frederick C (Minnie), clk, h Bay Shore blvd
El Ancora Society, Juan Simon sec, 1416½ 7th av
Elarbee Thomas W (Ora), mgr Pen Groc Co, h 701 S Boulevard
El Bethel Baptist Church, 28th n e cor 20th av

EL BIEN PUBLICO DRUG STORE, Dr Jose R Avellanal Propr, Drugs 1304 Howard av, W T, Tel 61-180

El Comercio (Weekly), Latin newspaper, J C Otero editor, F S Sanchez bus mgr, 1206 7th av
El Credito de Tampa (Jose Alvarez, Francisco Pinto, Henry Collins, Jose Rivero), cigar mfrs 1508 13th av
Elder Robert A (Clara), h 105 E Frances av
Eldredge Joseph M (Alice), jeweler, h Oak Park

EL ECO DE TAMPA PRINTING CO, Vallina & Gil Proprs, 1723 7th av, Tel 4526

Electric Motor Co (Pearce Noland, C A Wederbrand), 114 S Franklin
Elesi Lorenzo, b 1704 9th av

OWEN-COTTER JEWELRY CO.
609 FRANKLIN STREET
PHONE 4324
TAMPA, FLORIDA
DEALERS IN DIAMONDS, GOLD AND SILVER JEWELRY
WATCHES, CLOCKS, CUT GLASS
AND ART BRASS GOODS, HAND PAINTED CHINA
FINE REPAIR WORK

Jay E. Bigham & Co. | Auditors and Public Accountants
418-419 Citizens Bank Bldg. Phone 2206

Elesi Natele (Katherine), pedler, h 1704 9th av
Elesi Peter, cigarmkr, b 1704 9th av
El Heraldo Dominical, Jose de la Campa editor, 1718½ 7th av
Elias Oscar G (Isabel), reader, h 1508 Cleveland av, WT
Eliot, see also Elliott
Eliot Charles W, electn, r 403 Magnolia av
Eliot Chauncey S (Britomarte), real est, h 230 Hyde Park av
Eliot Loretta S (wid W A), b 230 Hyde Park av
Eliot Marjorie, steno McMullen & Petteway, b 230 Hyde Park av
Eliseardo Adele, cigar bander, b 805 E Frances av
Eliseardo Magdalene (wid Joseph), b 805 E Frances av
Elk Tonsorial (F M Antuono), 406 Franklin
Elken Julius (Bessie), slmsn, h 605 E Amelia av
Elken Max, slsmn, b 605 E Amelia av
Elkes Albert R (Viola), reprmn C C Burns, h ss Buffalo av 1 w of Myrtle av

Tampa Furniture Co.
713-715 Florida Ave. Phone 2154

Elkin Jo P G (Wanona), asst mgr United Paper Co, h 5404 Central av, SH
Elkin Trean M, steno Morris & Co, b 5404 Central av
Elks Anista (Caroline), cigarmkr, h 822 Spruce, W T
Elks Cigar Store (Thomas L Deklè), 406½ Franklin
ELKS CLUB, M Frank O'Brien Mgr, 413 Florida av
Elledge Calla J Mrs, slsldy Maas Bros, h 604 Grand Central av
Elledge Robert B, clk Swift & Co, b 604 Grand Central av
Ellen Millie (wid), cook, h 112 N Oregon av
Ellenger City School, N Willow av bet LaSalle and Laurel
Ellerbe Rena (wid R C), b 1407 Florida av
Elliott, see also Eliot
*Elliott Clara (wid), lndrs, h 805 Polk
Elliott Gowan, clk, b 904 Marion
*Elliott James, lab, b 1417 Central av
*Eliott Louis (m), lab, h 929 Walton
Elliott M Leo (Beth; Bonfoey & Elliott), h 829 S Newport av
Elliott Norwood T (Lena), chauf, h 703 Twiggs
*Elliott Seal (m), lab, h 1110 Ashley
Elliott Walter G, bkpr Adjustment Bureau, b 904 Marion

FLOWERS
TAMPA FLORAL COMPANY
ANTON FIEHE, Proprietor
2606-2612 8th Ave. Telephone 2896

TAYLOR'S DRUG STORE "THE BEST ALWAYS" WILL SEND IT
THE Rexall STORE
602 FRANKLIN ST. Phone 2691

*Ellis Amelia (wid), b 1612 Ashley
Ellis Anita C, b 5210 Branch av, SH
*Ellis Carrie, smstrs, h 1306½ 6th av
Ellis Charles G (Katie May), clk, h 1139 Laurel, WT
Ellis Claude C (Pearl), clk P O, h n s Curtis av 1 w of Nebraska av
Ellis C Arnold (Martha I), slsmn Glenn Shoe Co, h 219 Magnolia av
*Ellis Emma (wid), cook, h 1507 North A
Ellis Eurie, cigarmkr, b 2511 18th av
Ellis George W (Bertha; Sou Distributing Co), res Sulphur Spgs
Ellis Granville, b 2511 18th av
*Ellis Hattie (wid), lndrs, h 2401 6th av
Ellis Ivan L (Sarah), genl mgr B J Mays & Co, h Hillsborough av, WP
*Ellis John, cigarmkr, r 1113 Highland av
Ellis John E (Erris), electn, h 809 Ivey
Ellis Louis Y, pntr, h 124 W 10th av, WT
Ellis Richard, h 2511 18th av

COAL STEAM DOMESTIC BLACKSMITH **Tampa Coal Company** PHONE 4645 HENDRY and KNIGHT TERMINALS

Ellis Richard A (Leonora), sec and managing director Florida Avocado Co, h 5210 Branch av, SH, Tel 71-214
*Ellis Robert, driver, b 1507 North A
*Ellis Samuel (m), lab, h 1005 Morgan
Ellis Wm O (Mary E), real est, h 15th s e cor Cresswell av
*Ellison John, helpr Parrish & Parrish
Ellison John T (Eliza), stereotyper Times, h Thrace, PB
*Ellison Joseph D (m), driver, h 1611 Highland av
Elliston John J (Lou E), h 725 Fielding av
El Moro Cigar Co, 1512 22d
*Eloselli Lajino, cigarmkr, b 1818½ 10th av
EL PASAJE HOTEL AND RESTAURANT, Prida & Alvarez Proprs, 9th av n e cor 14th, Tel 2817
*El Salvador Esp School, 639 Main, WT
Elsbree Wm B (May), com trav, h 412 Cleveland
El Sidelo Cigar Co (Inc), F J Davis pres, Theodore Werner sec and treas, Howard av and Orange, WT
Elston George W, com trav Times, r Y M C A
Elston Maude A (wid Frank), b 1011 Horatio
*Elton Gertrude, cook, h 1201 Spring

WE CAN FURNISH YOU **ANY DIRECTORY PUBLISHED** in the World at Publisher's Price. Same Day Order is Received
R. L. Polk & Co. PUBLISHERS Jacksonville, Birmingham, Detroit, New York

Hodge & Sherman
HOOSIER KITCHEN CABINETS
802-804 Florida Ave. Phone 3442

Ely Reuel A (Rhoda M), phys Bruen & Webb bldg, h 108 Edison av
Emanuel John E (Leila), driver, h 403 E Constant
Emanuel Josefa, cigarmkr, b Palmetto Beach
Emanuel Philip (Cecelia), cigarmkr, h Palmetto Beach
Emelia Fermin (Felice), cigarmkr, h 813 Spruce, WT
Emerick Mary E (wid Linus), h Sulphur Spgs
Emerick Sherman J, farmer, h Sulphur Spgs
Emerson Anna H (wid Adolphus W), b 2509 North A
Emerson Benjamin H (Abbie), justice of the peace, h w s 34th 2 n of 26th av
Emerson Eliza J (wid Wm), h 2102 Florida av
Emerson James N (Mary), mtrmn, h 2404 17th av
Emerson Lucinda M (wid O S), h 216 Grand Central av
Emerson Lucy (wid John), h 2621 9th av
Emerson Ralph W, opr Strand, b 216 Grand Central av
Emerson Roy, clk, b 3130 Connecticut av
Emery Charles T (Ida), smoke house man Cudahy Pkg Co, h 1213 Florida av
Emery David W, slsmn, b 2713 Morgan
Emery Helen E, student, b 2713 Morgan
Emery James D, boilermkr, b 2713 Morgan
Emery Matilda A (wid James D), h 2713 Morgan
Emeterio Tony (Thelma), chauf, h 305 E Palm av
Emigholz Christian Rev (Caroline), pastor Deutsche Evan Lutheran Ch, h 619 E 7th av
Emilio Florence (Ida), cigarmkr, h 1505 23d
Emmons John H (Alice), cook, h 2708 E Michigan av
Empie M Guy (Myrtle), mgr W U Tel Co, h 107 Magnolia av
Encinosa Alberto, cigarmkr, r 1811½ 14th
Encinosa Juan, cigarmkr, b 620 Cherry, WT
Encinosa Manuel (Josephine), cigarmkr, h 808 LaSalle, WT
Encinosa Mateo (Florence E), cigarmkr, h 3708 Tampa
Encinosa Mateo jr, clk Natl Biscuit Co, b 3708 Tampa
Encinosa Miguel, cigarmkr, b 3708 Tampa
Encinosa Wm E (Mary), cigarmkr, h 1926 Fig
Ender James E (Della), electn T E Co, h 103 Cardy
Ender Theodore, electn T E Co, b 103 Cardy
Eneas George A (Regla), driver Sou Exp Co, h 216 Arch
Eneas Leona, b 216 Arch
Eneas Wm, slsmn Fleischmann Co, b 216 Arch
Enes Jose, cigarmkr, r 2602 26th, PB

Southern Lumber & Supply Co.
Wholesale and Retail Dealers in
ROUGH AND DRESSED PINE AND CYPRESS
PHONE 3104 FOOT OF TYLER STREET

Fenole Chemical Co.
Manufacturers Insecticides, Disinfectants, Floor Oils, Sweeping Compounds, Liquid Soap
1546 FRANKLIN ST. PHONE 3625

BEFORE WE REPAIRED Them
Hillsboro Shoe Hospital
Phone 2750
Opposite Strand Theatre
AFTER WE REPAIRED Them

Engelberger John F (Catherine), grocer 3102 7th av, h 3107 11th av
Engelberger J Charles, bkpr Gulf Iron Works, r 3102 7th av
*England Theophilus E (m), lab, h 925 7th av
Engleside Martha, clk, b 3511 11th av
English Classical School, Flora L White prin, 705 Swann av
*English Fred (m), lab, h 909 5th av
*English Joseph (m), lab, r 608 Zack
*Ennis Charles (m), lab, h 419 S Orleans av
Ennis Frank, clk, h 928 Main, WT
Ennis Henry B (Eustia), pntr, h 928 Main, WT
Ennis L Gertrude, clk A C L, b 403 Tyler
Ennis Wm B (Florence A; Ennis & Hudgings), h 715 S Delaware av
Ennis & Hudgings (W B Ennis, Thomas Hudgings), whol grocers Morgan n w cor Bell
Enos Thomas M (Minnie), barber, h 2101 Florida av
Ensilo Augustus, cigarmkr, b 1043 Chestnut, WT
Enterprise Dairy, Lane Bros proprs, w s Ola av 1 n of Roy
ENTERPRISE GARAGE (L R Halley), Used Cars Bought, Sold and Exchanged, 1113-1115 Florida av, Tel 3341
Entzminger Warren D Rev (Bessie), h e s 34th 2 n of 12th av
Epping Carl A, clk, b 1804 Watrous av, HP
Epping Eugene R, clk, h 1904 Watrous av, HP
Epping Peter, watchmn Mallory S S Co, res Port Tampa, City
Epping Wm T (Florence), clk, b 1804 Watrous av, HP
Epps David V, slsmn J A Epps, b 401 E Henderson av
Epps Joel A (Nellie), furn 1438 Franklin, h 401 E Henderson av
Epps John (m), brklyr, h 401 S Oregon av
*Epps John (m), lab, h 806 E Scott
*Epps Robert, lab, b 1415 Central av
EQUITABLE LIFE ASSURANCE SOCIETY, D L Thrasher, G N Sperry and H L Whitney Special Agts 303 Citizens Bank Bldg, Tel 3435
Ereandon Claudio, coffee shop 2212 20th, h same
Erickson Helmer, carp, b 928 11th av
Erlich Harry, pres Erlich Mfg Co, res New York City

B. MARION REED
Funeral Director and Embalmer
1007 Florida Ave., cor. Harrison St. Phone 4747

ERLICH MANUFACTURING CO, Harry Erlich Pres, Adolph Mayer Treas, E G Henriquez Mgr, Tampa Cigar Mfrs, Cleveland n e cor Spruce, W T, Tel 61-106

Ermirez Jose, cigarmkr, b 2113 Howard av, WT
Eros Thorwald (Carlotta), slsmn Hulsey Automobile Agency, h 1002 Horatio
Erquia Alegrando (Edemira), cigarmkr, h 2216 8th av
Ervin, see also Erwin, Irvin, Irving and Irwin
Ervin Horace K, clk Snow & Bryan, b 607 E Lafayette
*Ervin John (m), lab, b 1412 Govenor
*Ervin Wm (m), lab, h 1237 E Harrison
Erwin Arthur M (Anna), gardener, h 1146 Conrad, WT
*Erwin Auburn, b 1608 Blanche
Erwin James A (Harriett), watchmkr, b 1901 Osceola, HP
Escalante Alonso (Torrie), cigarmkr, h 2403 Harper, PB
Escalante America C (wid Jose), h 2116 Nebraska av
Escalante Carlos A, clk Tampa Book & News Co, b 2116 Nebraska av
Escalante Consuelo, steno, b 2116 Nebraska av

ICE TAMPA ICE COMPANY (SOUTHERN ICE CO. Successor) 818 ZACK STREET ICE

Escalante Frank (Anglina), cigarmkr, h 2210 Park, PB
Escalante Jose (Lottie), mgr Jose Escalante & Co, h 2214 Harper, PB
Escalante Jose & Co, Jose Escalante mgr, cigar mfrs 22d and Harper, PB
Escalante Manuel (Lottie), foreman Jose Escalante & Co, h 2220 Park, PB
Escandon Raymond S, clk Fla News Co
Escassi Carmen (wid Manuel), b 1707 15th av
Escassi Charles F (Marguerite), cigar pkr, h 2306 Mitchell
Escassi Marguerite Mrs, bkpr R F Smith, b 2306 Mitchell
Escassi Mercedes (wid Antonio), b 2306 Mitchell
Escobar Arturo, cigarmkr, b 1403 11th av
Escobar Rafael (Angela), cigarmkr, h 1511 8th av
Escobedo Antonio (Grace), cigarmkr, h 1808 11th av
Escola Francisco (Visecia), cigar picker, h 1912 15th av
Escovia Joaquin (Andras), cigarmkr, h 682 Cherry, WT
Escuela Lena (wid Antonio), h 1517 12th av
Escuela Nathaniel, cigarmkr, b 1517 12th av
Esmay Louis R (Mae), slsmn Maas Bros, r 806 Madison

A. E. MEEKS WOOD
OAK WOOD
PINE WOOD
ROLLER WOOD
TELEPHONE 3535
12th Street and 4th Avenue

FLORIDA OFFICE 604½ Franklin St. TAMPA
JOHN BAKER, JR.
"TEXACO" Asphalts, Road Oils and Bituminous Products
ASPHA - BRIC
Telephone 2914

L. E. KNIGHT, President
H. J. WATROUS, Manager
A. J. KNIGHT, Vice-President
WM. M. EVANS, Treasurer

HENDRY & KNIGHT CO.

REAL ESTATE AND RENTAL AGENTS

TELEPHONE 2144 315 1-2 FRANKLIN STREET

Esmay Mae Mrs, slsldy Maas Bros, r 806 Madison
Espana Josefa (wid Jose), h 2412 5th av
Espasande Jose P, pantry man, r 1907½ Nebraska av
Espena Rafael (Enriqueta), cigarmkr, h 827 St Louis, WT
Esperante Frank (Josephine), h 2312 12th av
Esperon Luis, cigarmkr, b 638 Spruce, WT
Espina Josef (Mary), dairy w s Maine n of Buffalo av
Espino Enrique (Andrica), cigarmkr, h 2105 19th
Espino Luis (Isabel), packer, h 1012 Garcia av
Espinoso Antonio (Teresa), barber, h 1110 9th av
Espinoso Salvador, cigarmkr, b 1611 11th av
Espolita Jose (Maria), cigarmkr, h 2915 Sanchez
Esquella Lemuel (Maria), cigarmkr, h 718 Walnut, WT
Esquiros Eulogio J, clk, b 806 Pine, WT
Essrig Simon M (Pauline), slsmn A Katz, h 1035 9th av
Estaban Louis (Elorell), reader, h 1121 Chestnut, WT
Esteban Santi M (Felipa), cigarmkr, h 1212 12th av
Estenez Maria, b 1812 11th av
*Ester James W, cook 326 Hyde Park av
Estero Antonio (Francisca), cigarmkr, h 1610 10th av
Esters Beatrice E (wid Peter H), steno Am Sup Co, h 3003 Morgan

BAKER & HOLMES CO.

Wholesale and Retail Building Materials

PHONE 4427 Zack and Hillsborough River

Estes Halcott O (Constance), com trav Sou Drug Co, h 2901 Nebraska av
Estevan Elisa Mrs, h 838 Conrad, WT
Estevan Jose, lndrymn, b 838 Conrad WT
Estevez Antonio, cigarmkr, b 1805 12th av
Estevez Ernest jr (Rosa), carrier P O, h 2814 12th
Estevez Ernesto, meat ctr F Trujillo
Estevez Ernesto (Luisa), carrier P O, b s s 12th av 1 e of 30th
Estevez Enrique (Ana), h 911 12th av
Estevez Jose R (Carman), cigarmkr, h 1805 12th av
Estevez Jose R jr, cigarmkr, b 1805 12th av
Estevez Isabel, b 1805 12th av
Estevez Julio, cigarmkr, b 1209 12th av
Estevez Manuel, b Ernesto Estevez
Estevez Manuel (Antonia), baker, h 1713 9th av
Estevez Octavio (Alfonsina), cigarmkr, h 1914½ 17th
Estrada Abelardo, cigarmkr, b 433 Oak, WT
*Estrada Flora, dom, h 1222 6th av

WHITE ★ LAUNDRY
202-208 CASS STREET
L. H. HALE
C. C. BURNS
H. T. RICHARDS
PHONE 2343

Polk's Publications
GAZETTEERS AND BUSINESS DIRECTORIES OF MANY STATES, MEDICAL REGISTER AND DIRECTORY OF NORTH AMERICA, DENTAL REGISTER AND DIRECTORY OF THE UNITED STATES AND CANADA, MILLERS', LUMBER AND REAL ESTATE DIRECTORIES, AND
Over 100 City Directories

KING'S DRUG STORE
515 FRANKLIN ST. PHONES 4077 AND 4057
P. B. KING, Manager Open All Night.
A Good Place for the Sick, Hungry and Thirsty.

Don't Forget Our New Store — King's Red Cross Pharmacy
Michigan, cor. Highland Ave.
Phone 3296

Estrada F M, agt Met Life, b 2305 15th av
Estrada Hermanjildo (Josephine), collr, h 2305 15th av
Estrada Jose, cigarmkr, b 1809 14th av
Estrado Jose F, b 2005 20th
Estrata Agnes, b 3004 Armenia av, WT
Estrata Vincent C (Gussie), cigarmkr), h 3004 Armenia av, WT
Esures Jose (Cucadae), cigarmkr, h 2211 22d
Etzler James E (Pauline), farmer, h 1905 Tampa
Eubanks E H, slsmn Cameron & Barkley Co, r 413 Florida av
Eubanks Maude Mrs, b G V Hatcher
Eufemio Souchay (Mary), cigarmkr, b 615 Main, WT
Eulalia Emeterio, b 1001 15th av
Eulalia Ethel E, b 1001 15th av
Eureka Bottling Works (Christian Roos), 607 Cass
Eureka Cleaning Co (G W Bryan), 703 Tampa
Evagnio Juan (Rosalie), cigarmkr, h 1922 4th av
*Evans Annie, lndrs, h 705 Cass
*Evans Bessie, cook 324 Hyde Park av
*Evans Bertha, h 1005 E Harrison
*Evans Charles (m), lab, r 511 W Palm av
Evans Charles B, bkpr Erlich Mfg Co, b 3102 Tampa
Evans Charles E, carp, b 408 S Jefferson
*Evans Clara, cook 108 Cardy
Evans Claude R (Josephine), cond T E Co, h 2408 Tampa
Evans Dorothy, b 1901 North A
Evans D E Mrs, wks White Star Lndry, b 1402 Florida av
Evans Edward M (Hattie), auto painter 1105 Florida av, h 519 E Park av
Evans Edward V (Floye), chauf T E Co, h 196 Lee
Evans Freeman E (Esther), painter E M Evans, b 519 E Park av
Evans George F (Stella), h 103 Platt
Evans Gertrude P Mrs, clo clnr 924 Twiggs, h 608 Madison
*Evans Isaac, lab S A L, h Palmetto Beach
Evans James H, contr 101½ Franklin, b same
Evans James R (Mattie), div cond T E Co, h 2705 9th
Evans Jesse F (Mabel), solr, h 1202 24th av
*Evans John (m), lab, h 1213 Nassau
Evans John J (Mattie M; Evans & Stephens), h 206 E Ross av
Evans John R (Addie), mach, h 915 17th av
*Evans John Y (m), lab, h 26th s e cor 30th av

THOMPSON ELECTRIC CO.
102-104 W. Lafayette St.
Phone 2706
DISTRIBUTORS
Lee Puncture Proof Tires

Chero-Cola RESTFUL! HEALTHFUL!! DELIGHTFUL!!!

TAMPA GROCERY CO. Main Store 1705 16th St. Telephone 4691
MICHIGAN AVE. BRANCH Telephone 4693
HYDE PARK BRANCH Telephone 4695
Wholesale and Retail

BLUMBERG BROS. SMART FOOTWEAR 504 FRANKLIN STREET

EVANS LESLIE W (Mamie), Constable 407 Lafayette, Tel 4284, h 2710 Morgan, Tel 72-962
*Evans Lillie (wid), lndrs, h 1120 Spring
Evans Louis (Nellie), chauf, h 302 North F, WT
*Evans Mabel, lndrs, h 1614 5th av
*Evans Martha, lndrs, h 1201 Long Emery
Evans Nannie L, steno E E Freeman, b 214 E Palm av
Evans Pauline, student, b 915 17th av
*Evans Robert, tailor, r Central Hotel
Evans Robert D (Ada F), carp, h 309 W Michigan av
Evans Sadie P, steno J W Bull, b 2410 Highland av
Evans Sidney M (May), clk Cudahy Pkg Co, h 609 Sparkman av
Evans T Foster (Agnes B), slsmn Harris Clo Co, h 2006 Jefferson
Evans Wm C, carp T E Co
Evans Wm E, police, r Lafayette Hotel
EVANS WM M (Grace B), Treas Hendry & Knight Co, h 110 E Amelia av, Tel 2986
EVANS & STEPHENS (J J Evans, A R Stephens), Real Estate, Investments and Rental Agts, 4 Bruen & Webb Bldg, Tel 3354
EVE WM J (Lucile), Agt Southern Express Co, h 106 S Moody av
Everett Agnes, tchr Washington High Sch, b 3200 Nebraska av
*Everett Anderson (m), lab, h 1112 E Harrison
*Everett Anderson (m), lab, h 415 Madison al
*Everett Charles M, bricklyr, h 1203 Thrice
*Everett Daisy, tchr W H P Sch, b 1112 E Harrison
*Everett Maggie, b 2804 11th av
Everett Mary H (wid Charles H), h 3200 Nebraska av
*Everett Tony T, b 2203 22d
*Everett Wade, lab, r 913 Madison
Everglades Cypress Lumber Co, A Kirkland & Son sales mgrs, 901 Citizens Bank bldg
*Everick Edward, lab, b 910 Governor
Ewing Charles W (Belle), liquors 902 Franklin, h 501 Lafayette
EXCHANGE BANK BUILDING, 601½ Franklin
EXCHANGE NATIONAL BANK THE, Alonzo C Clewis Pres, C C Whitaker and Peter O Knight Vice-Pres, J A Griffin Cashr, John E Swanson Asst Cashr, 601 Franklin, Tel 3245

Hillsborough Lumber Co.
YELLOW PINE LUMBER MOULDINGS
SASH, DOORS AND WINDOWS
Office and Yard Cor. 22d & 6th Av. Phone 4613
Factory and Yard 19th Av & Cypress St. Phone 4647

Exchange The, G W Lutes mgr, real estate 606 Florida av
Export Phosphate Railway & Terminal Co, H L Pierce pres, N P Webber sec, 903 Citizens Bank bldg
EYCHANER KARL K (Emma D), Optician and Optometrist, 706 Franklin, Tel 4026, h 821 S Delaware av, H P, Tel 71-683
Eyea Ramon (Gardida), cigarmkr, h 829 Pine, WT

F

Fabata Jose (Mary), cigarmkr, b 1221 Michigan av
Fabian Aristides, cigarmkr, b 1716 12th av
Fabian Conrad A, chf clk Tampa Gas Co, b 619 San Juan Palma Ceia Park
Fabian Emil, clk, b 619 San Juan, Palma Ceia Park
Fabian Eric D, clk, b 619 San Juan, Palma Ceia Park
Fabian Henry P, clk, b 619 San Juan, Palma Ceia Park
Fabian Jose (Candida), cigarmkr, h 1716 12th av
Fabian Jose jr, cigarmkr, b 1716 12th av
Fabian Marie, steno, b 619 San Juan, Palma Ceia Park

DOWNING MFG. CO. Mill and Yard 1617 Fuller Street PHONE 4414
Manufacturers and Dealers In
Lumber, Screens, Window and Door Frames
Novelty and Cabinet Work, Mouldings and All Kinds of Interior Finish

Fabian R Emil (Mary), cashr Mallory S S Co, h 619 San Juan, Palma Ceia Park
Fabian Virjilio, cigarmkr, b 1716 12th av
Faery Linus J (Ida; Williams & Faery), h 129 S Franklin
Fagan Frank J (Alma), eng West Coast Co, h 207 S Franklin
Fagan Mary A (wid Joseph), h 407 E Amelia av
Fagan Wm A (Amelia), groundsmn T E Co, h 116 W Ross av
Fagen Fannie C, clk, b T J Fagen
Fagen Henry J, clk, b T J Fagen
Fagen Thomas J (Mollie), brklyr, h n s 7th av 2 e of 43d
Fagen Thomas J jr, clk, b T J Fagen
Fails Narcissa (wid J D), furn rms 1226½ Franklin
Fain George A (Bessie), civ eng, h 201 Seminole av, SH
Fain Wm M (Lula F), slsmn Wier Realty Co, h 210 Floribraska av
Faircloth Charles A (Nellie), pres The Natl City Bank, h 818 S Willow av
*Faison Esther (wid), h 1403½ 5th av
Falana Cara, tchr Thos Jackson Sch, res R D 2

TIRES
MOODY & RUTISHAUSER
"KNIGHT" AND "BLACKSTONE" TIRES
6000 Miles VULCANIZING—RETREADING 3500 Miles
201 Franklin St., opp. "Times" Bld'g. Phone 4725

SHIFLEY METAL WORKS
TIN, TILE, SLATE AND GRAVEL ROOFING
1006 Tampa St., :: :: :: Phone 2080

Falavera Manuel, cigarmkr, b 2404 15th
Falavera Ricardo (Ana), cigarmkr, h 2404 15th
Falcar Angel (Juana), cigarmkr, b 1912 11th av
Falck Agnes C, slsldy S H Kress & Co, b 2917 Charles
Falck Martin H (Annie J), eng, h 2917 Charles
Falconi Florindo, tailor Wm Kruse, r 708 E Fortune
Fales Lucien E (Jeanette), cigarmkr, h 1703 Armenia av, W T
Falk, see also Faulk
Falk Annie, b 821 S Edison av
Falk Morris (Sarah; Confidential Loan & Jewelry Co), h 606 (a) Madison
Falk Offin (Emma), dry goods 714 Franklin, h 821 S Edison av
Falkenburg Isaac (Ybor City Garage), res Brandon
Falkner Charles S (Martha), supt Ybor City Postoffice, h 302 W Virginia av
Falkner Duke T (Almedia), gardener, h 3101 7th av
Falsone Antonio, clk J A Falsone, b 2221 5th av
Falsone Charles, lab, h 1015 Ponce De Leon, WT

J. C. McKAY & SON
907-8 Citizens Bank Bldg Phone 2588
FIRE, LIFE, ACCIDENT, AUTOMOBILE, MARINE INSURANCE.—BONDS

Falsone Francisco, lab, h 1013 Ponce De Leon, WT
Falsone Joseph A (Marie), liquors 923 Central av, h 1809 19th
Falsone O Pasquale, grocer 921 Central av, b 2221 5th av
Famango Geneosa (Santos), clk, h 1907½ 12th av
*Fanning Derral (m), driver, h 714 Palmetto al
*Fanning Glasgow (m), lab, h 26th n e cor 30th av
Farbello Isidoro (Caridad), cigarmkr, h 1320 13th av
Farber Maye M Mrs, h 107 Bay, HP
Fareago Jose (Caridad), cigarmkr, h Collins nr Gomez av, WT
Farfante Constantino, cook R Garcia, r 1415 Armenia av, WT
Farfante Juan (Justa), clk, h 1407 14th av
Farina Gaetano, cigarmkr, h 1141 Arch, WT
Farina Hosea, cigarmkr, h 1124 LaSalle, WT

FARLEY W T, THE UNION CLOTHING CO, L L Adams Mgr, 912 Franklin, Tel 3270

*Farmer Anna (wid), lndrs, h 311 S Orleans av

WE CAN FURNISH YOU
ANY DIRECTORY PUBLISHED
in the World at Publisher's Price. Same Day Order is Received

R. L. Polk & Co.
PUBLISHERS
Jacksonville, Birmingham, Detroit, New York

Brick, Sewer Pipe, Cement, Crushed Rock, Lime, Sand | W. R. FULLER | 408 Zack St. | Phone 2207

Farmer Oliver J (Jeanette T), cashr Hendry-Knight-Griffin-Bentley Co, b 2001 Central av
Farne Deciderio (Aurora), cigarmkr, h 1030 Main, WT
Farnsworth Bessie L, b 304 E Adalee
Farnsworth Bryan D B, stereotyper Tribune, b 304 E Adalee
Farnsworth Burrell S, mgr Franklin Garage, b 304 E Adalee
Farnsworth Charles W (Helen), bkpr Weeks & Wilder Co, sec-treas Tampa Hydro Stone Mfg Co, h 5302 Nebraska, SH
Farnsworth Duke S, boilermkr, b 304 E Adalee
Farnsworth Minnie L (wid J J), h 304 E Adalee
Farrant Jose (Angela), cigarmkr, h 306 Main, WT
Farrar Frederick E, r Y M C A
Farrary Tonie (Frances), cigarmkr, h 808 Walnut, WT
Farrell, see also Ferrell
*Farrell Alonzo, b B C Lidon
Farrell Arthur M (Lena), lino opr Tribune, h Sulphur Springs
Farrell Edna Mrs, b 207 Cedar av
Farrida Raphel (Angela), h 442 Main, WT
*Farrington Catherine (wid), lndrs, h 521 Green, WT
Farrington Charles (Catherine A), ship clk Southern Lumber & Sup Co, h 717 Bungalow Terrace, HP
Farrior Fleda, student, b 907 S Oregon av
Farrior J Brown (Evelyn), phys, eye, ear, nose and throat 205 Citizens Bank bldg, h 907 S Oregon av
Farris, see Ferris
*Farrison Charles, lab R G Wood
Farwell Frank A, mgr Tobacco Products Protection Co, r 708 Tampa
Farwell Mamie L Mrs, b 911 S Oregon av
*Fasho Arthur, cooper, h 1611 Grand av
*Fasho Thomas, lab, b 1611 Grand av
Faulk, see also Falk
*Faulk Frank H (m), porter, h 1409 Governor
Faulk Frank M, firemn, b 2810 Clark, PB
Faulk Sarah J (wid Frank M), h 2810 Clark, PB
Faulk Stafford, clk, b 2810 Clark, PB
Faulkner Anna M (wid R W), h 406 Grand Central av
Faulkner Mabel G, steno First Natl Bank, b 406 Grand Central av
Faulkner Wilbur M, clk, b 3611 Arlington av
Faust Homer (Ivalene), cigarmkr, h 2723 Florida av

Rhodes-Pearce-Mahoney Furniture Co.
1011-1013 Franklin St.
Tampa's Largest Retail Store

E.W. PARKER
404-408 Curry Bldg. Phone 2004
GENERAL CONTRACTOR

AMERICAN LAUNDRY
And Dry Cleaning Co.
D. P. Towne, Mgr.
HARRISON STREET
COR. TAMPA STREET
PHONE 4-3-2-1

Faust Ivalene Mrs, mlnr Maas Bros, h 2723 Florida av
Faust T J, carp, r 805 Madison
Favata Alfonso (Mary), h 1502 17th av
Favata Jose, clk P C Martino & Co, h 1817 17th av
Favata Ygnacio (Rosina), cigarmkr, h 2910 21st
Faver Henry M (Annie), phys 502 Curry bldg, h 2813 Nebraska av
Favorite Line Steamers, W R Funk mgr, 204 Water
Favorite Manufacturing Co, J F Willson mgr, canning machines 1626 Franklin
Faz Antonia Mrs, r 1903½ 14th
Faz Juan (Josefa), cigarmkr, h 1903½ 14th
Faza Francisco (Faza & Fojo), h 1814 14th
Faza & Fojo (Francisco Faza, Vincente Fojo), fruits 1814 14th
Fearnow Matilda Mrs, b 320 S Edison av
Fearnside Frank J, pres State Board of Health, res Palatka, Fla
*Feaster Rosalie, lndrs, b 1115½ 6th av
Febre Ramon (Hortensia), cigarmkr, h 2307 19th
Febz Juan, h 1515 8th av
Fedante Rosario (Carmina), dairy, h 11th av n e cor 40th
Feddern Robert (Gayle), foreman, b 916 20th av

FEDERAL BUILDING, Florida av bet Twiggs and Zack

Feiner Rosa, clk I Weiss, b 1802½ 7th av
Feito Andres (Maria), cook, h 1908 E Michigan av
*Felder James (m), cook, b 1003 Morgan
Felicione Giuseppi, fish and oysters 602 Laurel, WT, h same
Felicione Salvatore (Concetta), fish mkt, h 1321 Highland av
Felipe Alberto, cigarmkr, b 1127 9th av
Felipe Amalia, stripper, b 1127 9th av
Felipe Amparo, stripper, b 1127 9th av
Felipe Antonio (Maria), cigarmkr, h Marconi, PB
Felipe Candelaria, stripper, b 1127 9th av
Felipe Eugene, cigarmkr, b 1127 9th av
Felippo Gerardo, cigarmkr, r 1811½ 14th
Felton Ezra J (Jennie), foreman, r 207 Grand Central av
Felts Arthur G (Lilly M), tailor, h s s Grove av 2 w of Nebraska av, SH
Fender Wm S jr, collr Bank of Ybor City, b 406 E Oak av
Fenley Joseph Q, janitor Ellengen City School, h same

MAILING LIST SERVICE
Trade Lists of every description and for any purpose compiled from latest data obtainable, insuring the highest possible degree of completeness and accuracy
R. L. POLK & Co. New York : Chicago : Jacksonville : Birmingham

The LAWRENCE DRUG STORES For Your Prescriptions
COTTER'S Phone 2616 --- ECONOMICAL Phone 2657 --- COURT SQUARE Phone 2619

FENOLE CHEMICAL CO, W R Powell Propr, Mfrs Insecticides, Disinfectants, Floor Oils, Sweeping Compounds, Liquid Soap, Etc. Sales Agts Atlas Mills Toilet Papers, Paper Towels, Drinking Cups, Etc, 1546 Franklin, Tel 3625

Feo Antonia (Cecelia), bicycle repr 1808 7th av, h 3206 18th
Ferera Joseph (Rita), cigarmkr, h Gordon, PB
Ferguson, see also Furgerson
Ferguson Arthur E (Annie), lieut police, h 916 19th av
*Ferguson Frank (m), chef, h 331 LaSalle, WT
Ferguson Fred, saw filer, r 108 Cass
Ferguson J Humbert (Ella J), slsmn Tampa Harness & Wagon Co, h 604 E Frances av
*Ferguson Laura, dom, b 1105 6th av
*Ferguson Mary (wid), h 1011 Central av
Ferguson Morton L (Gertrude), mtrmn, h 311 W Michigan av
*Ferguson Paul (m),, porter, h 1010 E Kay
Ferguson Samuel (Cassie), lab, b 1504 4th av

T. W. RAMSEY
6th Av, 17th to 18th Telephone 3826
LUMBER, SHINGLES LATHS, MILL and SHOP WORK OF ALL KINDS
HOUSE BUILDERS SUPPLIES

*Ferguson Samuel (m), lab, h w s Tampania av 2 s Horatio
*Ferguson Thomas, porter, b 912 Governor
Feria Andre (Lallia), pedler, h 1916 4th av
Feries Vincent, confr 425 S Frankln, r 133 same
Ferlita Anita Mrs, b 2910 17th
Ferlita Antonio (Mariana), cigarmkr, h 1808 8th av
Ferlita Constenzio (Ferlita & Reina), pres Cosmopolitan Ice Co, h 27th av cor 23d
Ferlita Carlos (Lorenza), cigarmkr, h 728 Spruce, WT
Ferlita Carmello (Anita), h 2921 Ybor av
Ferlita Catherine, stripper, b 618 Arch, WT
Fernandez Andrico (Maria), interpreter, h 3006 Ybor av
Ferlita Francezca (Rosalia), lab, h rr 1819 7th av
Ferlita Francisco (Maria; F Ferlita & Granja), h 1817 9th av
Ferlita Francisco (Catherine), cigarmkr, h 618 Arch, WT
Ferlita Francisco (Nimfa), macaronimkr, h 638 Main, WT
Ferlita F & Granja (Francisco Ferlita, Jose Granja), bakers 1818 9th av

Coca-Cola
TAMPA COCA-COLA BOTTLING CO.
TELEPHONE 579

CLAUDE R. PARK CO.
ALL KINDS OF INSURANCE
Phone 4561 Bank of Commerce Bldg. P. O. Box 1078

Beckwith & Warren Co.
REAL ESTATE AND LOANS
LOANS A SPECIALTY
City Realty, Timber Lands and Orange Groves
FIRST NATIONAL BANK BUILDING

FERLITA GAETANO (Rosina), Wholesale Liquors and Cigars 205 E Fortune, Tel 2244, Retail 1232 Franklin, h 1211 Tampa, Tel 4590
Ferlita Giovani (Teresa), carp, h 1906½ 10th av
Ferlita Guiseppe R (Maria), macaroni 640 Main, WT, h 518 Green, WT
Ferlita Ignacio (Maria), grocer 1915 Howard av, h same
Ferlita Paulo (Concha), cigarmkr, h 825 Spruce, WT
Ferlita Rojario (Maria; Ferlita & Albano), h 1814 8th av
Ferlita Rosalia Mrs, cigarmkr, h 1814 8th av
Ferlita Rosario (Maria), baker 2516 15th av
Ferlita Stephen, barber V Marcheta, b 1814 8th av
Ferlita & Albano (Rojario Ferlita, Francisco Albano), meats 1806 9th av
Ferlita & Reina (C Ferlita, S Reina), dairy 27th av cor 23d
*Ferman Eugene (m), cigarmkr, h 1317 5th av
Ferman Frederick (Julia), bkpr Bicycle Garage, h 1428 Florida av
FERMAN W FREDERICK (Elizabeth), Pres Cadillac Sales Corporation, h 1426 Florida av Tel 4369

214 Citizens Bank Building

Phone 2535

Fernandez Adolfo (Amparo), cigarmkr, h 828 Spruce, WT
Fernandez Agastello, cigars Hendry & Knight Terminals
Fernandez Alberto (Lopez & Fernandez), h Ybor City
Fernandez Alberto (Chicora), cigarmkr, h 735 St Louis, WT
Fernandez Alexander, b 1510 9th av
Fernandez Alfonso (Carolina), tailor 1818 15th, h 1819 11th av
Fernandez Alfred (Louisa), cigarmkr, b 1818 14th av
Fernandez Alfredo (Teresa), mach, h 2301 7th av
Fernandez Almiro, cigarmkr, b 1168 Nassau, WT
Fernandez Alquimeves, cigarmkr, b 2509 15th
Fernandez Alvaro (Salvadora), cigarmkr, h 921 14th av
Fernandez Alvaro, clk Fernandez, Vazquez & Co, b 1504-B 7th av
Fernandez Amancio (Concepcion), confr 2110 E Michigan av, h 2704 22d
Fernandez Amanda (Christina), cigarmkr, b 1808 24th av
Fernandez Amelia, b 1823 13th av
Fernandez Andrico (Maria), interpreter, h 3006 Ybor av
Fernandez Andrico, cigarmkr, b 2102½ 15th

1216 FRANKLIN ST. | V. FICCIO, MERCHANT TAILOR for Ladies and Gents Prices Reasonable---Work Guaranteed We have a Cleaning and Pressing Establishment We Call For and Deliver Work | PHONE 3983

P. F. LYONS PHONE 4336
301 Franklin St.
Fixtures, House Wiring Electrical Repairs

Fernandez Angel (Rosa), cigarmkr, h 603 Main, WT
Fernandez Angel, cook, r 1318½ Franklin
Fernandez Angel (Isabelle), notions 1716 Nebraska av
Fernandez Angel (Carmen), picker, h 2915 18th
Fernandez Angela (wid Bonita), h 2404 20th
Fernandez Angela (wid Pascual), h 116 W Palm av
Fernandez Angelo (Mercedes), farmer, h s s Lake 1 w of 15th
Fernandez Aniceto (Mercedes), cigarmkr h 2925 Sanchez
Fernandez Aniva, cigarmkr, b 709 Cypress, WT
Fernandez Anna, tchr, b 911 11th av
Fernandez Antolin (Felina), cigarmkr, b 1910½ Nebraska av
Fernandez Antonio (Adella), cigarmkr, h 911 11th av
Fernandez Antonio jr, cashr Kingan & Co, b 911 11th av
Fernandez Antonio (Dolomira), cigarmkr, h 1004 15th av
Fernandez Antonio, cigarmkr, b 1406 10th av
Fernandez Antonio, cigarmkr, b 1609 11th av
Fernandez Antonio (Theresa), cigarmkr, h 1704 Haya
Fernandez Antonio, cigarmkr, h 1714 11th av

CLYDE GLENN CO. PHOTO ENGRAVING STOVALL BUILDING PHONE-4296

Fernandez Antonio (Regra), cigarmkr, h 1814 14th av
Fernandez Antonio, cigarmkr, h 2212 9th av
Fernandez Antonio (Maria), ironer Ramon Romeo, h 1531½ 7th av
Fernandez Antonio (Valentina), filler, h 2715 21st
Fernandez Antonio (Isabel), pres Streeter Fernandez & Co, h 1515 14th av
Fernandez Antonio jr, cigarmkr, b 1515 14th av
Fernandez Aquilino (Emerita), cigarmkr, h 908 19th av
Fernandez Armando (Aurora), clk, h 1215 15th av
Fernandez Armando (Brigida), selecter, h 1219 14th av
Fernandez Arro (Antonia), cigarmkr, h 2501 20th
Fernandez Arturo (Leonora), selector Andrez Diaz & Co, h 1509 Florida av
Fernandez Augustias C (wid Jose), h 2019 14th av
Fernandez Baldomero, selector, b 1509 Florida av
Fernandez Baldomero (Mercedes), cigarmkr, h 3012 Ybor av
Fernandez Baldomero jr, cigarmkr, b 3012 Ybor av
Fernandez Benitio (Pastora), cigarmkr, h 1018 13th av

TAMPA ELECTRIC CO. Electric Motors, Fans, Irons, Heating and Cooking Apparatus, Etc.
814 TAMPA ST.

SOUTHERN MERCANTILE AGENCY
32 Bank of Commerce Building
MEMBER AMERICAN COLLECTION SERVICE
Phone 71-218
Collections Anywhere
ON COMMISSION
Credit Reports Detailed and Discreet

KING'S DRUG STORE
515 FRANKLIN ST. PHONES 4077 AND 4057
P. B. KING, Manager Open All Night.
A Good Place for the Sick, Hungry and Thirsty.

Don't Forget Our New Store---King's Red Cross Pharmacy
Michigan, cor. Highland Ave.
Phone 3296

OWEN-COTTER JEWELRY CO.
609 FRANKLIN STREET
PHONE 4324
TAMPA, FLORIDA
DEALERS IN DIAMONDS, JEWELS, GOLD AND SILVER
JEWELRY AND NOVELTIES, WATCHES, CLOCKS, CUT GLASS, HAND PAINTED CHINA AND LEATHER GOODS
FINE REPAIR WORK

Fernandez Benito, cigarmkr, b 1508 18th av
Fernandez Benjamin (Mary), foreman, h 725 Ponce De-Leon, WT
Fernandez Bernardo (Chesney), cigarmkr, h 1168 Nassau, WT
Fernandez Candelio, b 2004 12th av
*Fernandez Candido (m), cigarmkr, h 815 Chestnut, WT
Fernandez Candido, packer, b 2001½ Nebraska av
Fernandez Carmen, b 1513 14th av
Fernandez Carmen, cigarmkr, b 1813 20th av
Fernandez Carmen, clk Liborio Cigar Co, b 1328 11th av
Fernandez Catlina (Margareta), cigarmkr, h 725 Arch,WT
Fernandez Ceferino (Eugenia), cigarmkr, h 2206 12th
Fernandez Celestino (Amalia), propr Grand Orient Restaurant, h 805 7th av
Fernandez Celia, maid, n 1504 Grand av
Fernandez Cesar (Manuela; Fernandez Vazquez & Co), h 1504 7th av
Fernandez Charles, cigarmkr, b 2206 14th av
Fernandez Cipriano (Sadie), cigarmkr, h n s Buffalo av 1 e of 15th
Fernandez Coluse, turn repr, h 2213 22d
Fernandez Conchita Mrs, cigarmkr, b 1035 9th av
Fernandez Consuelo, b 1805 Mitchell
Fernandez Demetri, cigarmkr, b 2205 Nebraska av
Fernandez Eblivino (Aurora), cigar picker, h 2012 12th av
Fernandez Eduardo L, cigarmkr, b Ramon Fernandez
Fernandez Edward, cigarmkr, h 914 Walnut, WT
Fenandez Edward, cigarmkr, b 2205 Nebraska av
Fernandez Eladio, clk Centro Espanal Club, r 1536 7th av
Fernandez Elisco M, clk Joseph Kasriel, b 807 E Palm av
Fernandez Elmina, cigarmkr, b 2206 14th av
Fernandez Emilio, cigarmkr, b 1823 12th av
Fernandez Emilio (Justo), clk b 2017 8th av
Fernandez Emilio (Ablia), clk L. Martinez, 2801 9th
Fernandez Emilio (Bonita), tobacco dryer, h 708 E Henderson av
Fernandez Emma (wid Joseph), h 2317 Park, PB
Fernandez Enrique (Maria), cigarmkr, h 1213 Spring
Fernandez Esperanza, b 1823 12th av
Fernandez Esteben, mgr Cosmopolitan Drug Co, 1402 7th av
Fernandez Evaristo, cigarmkr, r 1811½ 14th
Fernandez Evaristo (Valeriana), grocer 2916 16th, h same
Fernandez Everardo (Delfina), cigarmkr, h 1910 Nebraska
Fernandez Everisto (Maria), cigarmkr, b 3205 18th

Jay E. Bigham & Co. | Auditors and Public Accountants
418-419 Citizens Bank Bldg. Phone 2206

Fernandez Eugenia, cigar bander, b 2019 14th av
Fernandez Eugenia Mrs, h 1609 11th av
Fernandez Eugenio, bkpr, b 1609 11th av
Fernandez Eustaquio, cigar selector, b 2020 13th av
Fernandez Faustino (Maria), cigarmkr, h 2301 14th
Fernandez Faustino (Jannie), cigar picker, h 1707 E Michigan av
Fernandez Faustino, foreman M A Gunst & Co Inc, b 1406 10th av
Fernandez Felestana (Maria), cigar selecter, h 1608 15th av
Fernandez Felipe, cigarmkr, b 1402 11th av
Fernandez Felipe (Elosia), cigar packer, h 936 7th av
Fernandez Felix (Juaita) selector, h 3003 Ybor av
Fernandez Felix, supt Central Espanol, Sanatorium
Fernandez Felix (Josefina), selector, h 2506 12th
Fernandez Fermen (Amelia), cigarmkr, b 1518 12th av
Fernandez Fernando (Maria), cigarmkr, h 505 E. Oak av
Fernandez Fernando (Restituta), cigarmkr, h 724 Conrad, WT
Fernandez Filomena, cigar bander, h 925 Palmetto, WT
Fernandez Florentino, cigarmkr, b 1406 10th av

Tampa Furniture Co.
713-715 Florida Ave. Phone 2154

Fernandez Floria, cigarmkr, b 1413 N Boulevard
Fernandez Francisco (Ampara), cigarmkr, h 614 Main, WT
Fernandez Francisco (Josephine), cigarmkr, h 814 Dewey, WT
Fernandez Francisco (Guiseppa), cigarmkr, h 814 Ivy, WT
Fernandez Francisco (Amelia), cigarmkr, h 1519 12th av
Fernandez Francisco (Katherine), cigarmkr, h 2110 Mitchell
Fernandez Francisco (Rosa), cigarmkr, h 2222 Harper, PB
Fernandez Francisco (Abelina), cigar packer, h 2407 14th
Fernandez Francisco, cigarmkr, b 2610 21st
Fernandez Francisco (Maria), cigarmkr, h 3306 16th
Fernandez Francisco (Marie), cigarmkr, h Clark, PB
Fernandez Francisco (Pilar), cigarmkr, h Thrace, PB
Fernandez Francisco (Rosa), driver, b 1619 10th av
Fernandez Francisco (Consuelo), foreman, h 709 Cypress, WT
*Fernandez Francisco (m), cigarmkr, h 1506 Spring
Fernandez Frank, appr, b 709 Cypress, WT

FLOWERS
TAMPA FLORAL COMPANY
ANTON FIEHE, Proprietor
2606-2612 8th Ave. Telephone 2896

Taylor's Drug Store "The Best Always"
THE NEAREST DRUG STORE WE WILL SEND IT
602 Franklin St. Phone 2691

Fernandez Frank (Cuco), cigarmkr, h 822 Walnut, WT
Fernandez Frank, mgr F Garcia & Bros, b 605 Cleveland
Fernandez Frank, plumbr, b 2110 Mitchell
*Fernandez Frank (m), porter, h 1222 Jefferson
Fernandez Frank B (Antonia), h 1031 9th av
Fernandez Frank F, h Marconi, PB
Fernandez Fred, cigarmkr, h 18th n e cor 26th av
Fernandez Fredrico (Pilar), cigarpkr, h 1116 Main, WT
Fernandez Fulgenceo (Hortensia), cigarmkr, h 927 11th av
Fernandez Georgina, b 1510 9th av
Fernandez Gircia (Maria), cigarmkr, h 1711 E Michigan
Fernandez Guillermo (Elena), cigarmkr, h 1409 14th av
Fernandez Gumersindo (Adele), cigarmkr, h 1305 18th av
Fernandez Harry, bkpr, b 906 21st av
Fernandez Harry, musician, b W H Higgins
Fernandez Heinie, cigarmkr, b 925 Palmetto, WT
Fernandez Henry (Mary), cigarmkr, h 917 Michigan av
Fernandez Henry B (Martha), repairman T E Co, h 403 Packwood av, HP
Fernandez Hippolito (Jean), cigarmkr, h 907 Cherry, WT
Fernandez Hippolito, dairvwkr, b 801 Matanzas av, WT

COAL STEAM DOMESTIC BLACKSMITH **Tampa Coal Company**
PHONE 4645
HENDRY and KNIGHT TERMINALS

Fernandez Inocencio (Emilie), cigarmkr, h 1008 Orange, WT
Fernandez Jacinto (Angelina), cigarmkr h 917 12th av
Fernandez Jaime (Elvira), cigarmkr, h 2704 Morgan
Fernandez James J, mgr packing rm Alverez, Mendez & Co, b 902 21st av
*Fernandez Jennie, lndrs, b 1307 8th av
Fernandez Jesus, r Y M C A
Fernandez Jesus (Maria), cigarmkr, h 722 Ponce DeLeon, WT
Fernandez Joaquin, chauf Onirbos Co
Fernandez Joaquin, clk Fernandez & Garcia, b 1202 18th
Fernandez Joaquin (Feliciana), clk, b 1217 13th av
Fernandez Joaquin (Rosa), cigarmkr, h 18th s w cor 29th av
Fernandez Joaquin (Rosa), cigar picker, h 2613 18th
Fernandez John (Mary), cigarmkr, h 820 Cherry, WT
*Fernandez John (m), cigarmkr, b 930 6th av
Fernandez John (Leapordria), cigarmkr, h 2206 14th av
Fernandez Jose (Comie), cigarmkr, h 113 Laurel

MAILING LIST SERVICE
Trade Lists of every description and for any purpose compiled from latest data obtainable, insuring the highest possible degree of completeness and accuracy
R. L. POLK & CO. New York : Chicago : Jacksonville : Birmingham

Polk's Publications Over 100 City Directories
GAZETTEERS AND BUSINESS DIRECTORIES OF MANY STATES, MEDICAL REGISTER AND DIRECTORY OF NORTH AMERICA, DENTAL REGISTER AND DIRECTORY OF THE UNITED STATES AND CANADA, MILLERS', LUMBER AND REAL ESTATE DIRECTORIES, AND

Hodge & Sherman
Awnings and Sleeping Porch Curtains Made to Order
802-804 Florida Ave. Phone 3424

Fernandez Jose (Alice F), cigarmkr, h 605 Cleveland, HP
Fernandez Jose (Belle), cigarmkr, h 613 E Oak av
Fernandez Jose (Jennie), cigarmkr, h 718 Spruce, WT
Fernandez Jose (Carmen), cigarmkr, h 733 Palmetto, WT
Fernandez Jose (Alina), cigarmkr, h 740 LaSalle, WT
Fernandez Jose (Entarcion), cigarmkr, h 926 Green, WT
Fernandez Jose (Regla), cigarmkr, h 928 Chestnut, WT
Fernandez Jose, cigarmkr, b 1217 13th av
Fernandez Jose, cigarmkr, b 1406 10th av
Fernandez Jose, cigarmkr, r 1501½ 9th av
Fernandez Jose, cigarmkr, b 1609 11th av
Fernandez Jose (Armada), cigarmkr, b 1613 11th av
Fernandez Jose (Julia), cigarmkr, h 1708 9th av
Fernandez Jose (Rosa), cigarmkr, h 1823 12th av
Fernandez Jose jr, student, b 1823 13th av
Fernandez Jose (Josia), cigarmkr, h 1917 12th av
Fernandez Jose (Maria), cigarmkr, h 2004 12th av
Fernandez Jose, cigarmkr, h 2009 11th av
Fernandez Jose (Carmen), cigarmkr, h 2010 3d av
Fernandez Jose, cigarmkr, b 2020 13th av
Fernandez Jose (Minnie), cigarmkr, h 2216 1st av
Fernandez Jose (Josie), cigarmkr, h 2221 Harper, PB
Fernandez Jose (Marie), cigarmkr, h 2224 Clark, PB
Fernandez Jose (Mary), cigarmkr, h 2509 15th
Fernandez Jose (Mary), cigarmkr, h 2606 16th
Fernandez Jose, cigarmkr, h w s 15th 2 n of 26th av
Fernandez Jose (Anna), cigarmkr, r Clerk, PB
Fernandez Jose (Nicolara), cigarmkr, h Maconi, PB
Fernandez Jose, cigarmkr, b Thrace, PB
Fernandez Jose (Mary), cigarmkr, h 702 E Ross av
Fernandez Jose (Etelvina), cigar packer, b 950 11th
Fernandez Jose (Julia), coffee shop, h 1504 9th av
Fernandez Jose, coffee shop 1310 Spring, restaurant 1709 15th, h same
Fernandez Jose (Dolores), cook, h 1814½ 15th
Fernandez Jose, druggist, b 1714 11th av
Fernandez Jose, meat mkt 1906 12th av
Fernandez Jose C (Otilia; Fernandez & Garcia), h 2801 12th av
Fernandez Jose M, soda dispr 22d St Drug Store, b 2019 8th av
Fernandez Jose V (Concepcion), cigarmkr, h 2018 13th av
Fernandez Josefa (wid Ramon), b 2103 12th
Fernandez Joseph (Ida), cigarmkr, h 825 Walnut, WT
Fernandez Joseph (Rosa), cigarmkr, h 1716 Armenia av

Southern Lumber & Supply Co.
Wholesale and Retail Dealers in
ROUGH AND DRESSED PINE AND CYPRESS
PHONE 3104 FOOT OF TYLER STREET

Fenole Chemical Co.
Complete Line Toilet Papers, Paper Towels, Drinking Cups, Etc with Serving Devices
1546 FRANKLIN ST. :: :: :: :: PHONE 3625

Hillsboro Shoe Hospital
Opposite Strand Theatre
Phone 2750

Fernandez Joseph (Martha), cigar packer, h 1902 Taliaferro
Fernandez Joseph, cook, b 901½ Franklin
Fernandez Joseph, lab, b 1506 Spring
Fernandez Josephine, b 1515 14th av
Fernandez Juan (Inez), clk Columbia Bakery, b 2019 8th
Fernandez Juan, cigarmkr, b 613 E Oak av
Fernandez Juan (Ysobel), cigarmkr, h 1510 9th av
Fernandez Juan (Maria), cigarmkr, h 1806 19th
Fernandez Juan (Josefina), cigarmkr, h 2202 15th
Fernandez Juan (Socono), h Clark, PB
Fernandez Juan, stripper, h 1216 7th av
*Fernandez Julian (m), cigarmkr, h 1914 10th av
Fernandez Julio (Solio), cigarmkr, b 2004 12th av
Fernandez Leon (Adelaida), cigarmkr, h 1807 14th av
Fernandez Leonora, slsldy Woolworth, b 1515 14th av
Fernandez Leopoldo, cigarmkr, b 1018 13th av
Fernandez Louis (Elmino), cigarmkr, h 1714 Armenia av, WT
Fernandez Louis, cigarmkr, b 2019 14th av
Fernandez Louisa, cigarmkr, b 2610 21st
Fernandez Louise, cigarmkr, b 1823 12th av
*Fernandez Louisiana, lab, b 2209 13th
Fernandez Lucas (Ramona), cook, h 1519½ 7th av
Fernandez Luzano (Llana), cigarmkr, h 2012 3d av
Fernandez Mamie W Mrs, slsldy A Katz, b 2212 17th av
Fernandez Manuel, Manuel Menendez local mgr, cigar mfrs 2502 12th
Fernandez Manuel (Santos & Fernandez), h 1601 10th av
Fernandez Manuel (Pearl), h 605 E Henderson av
Fernandez Manuel (Carmen), cigarmkr, h 735 Palmetto, WT
Fernandez Manuel (Mercedes), cigarmkr, h 842 Cherry, WT
Fernandez Manuel (Maria), cigarmkr, h 1206 9th av
Fernandez Manuel (Anita), cigarmkr, h 1515 9th av
Fernandez Manuel (Pilar), cigarmkr, b 1520 15th av
Fernandez Manuel (Ramona), cigarmkr, h 1603 14th av
Fernandez Manuel, cigarmkr, h 1808 24th av
Fernandez Manuel (Sofia), cigarmkr, h 1823 12th av
Fernandez Manuel (Marcela), cigarmkr, h 1906 E Michigan av
Fernandez Manuel, cigarmkr, b 2102½ 15th av
Fernandez Manuel, cigarmkr, b 2103 15th
Fernandez Manuel (Frances), cigarmkr, h 2610 21st

WE CAN FURNISH YOU
Any Directory Published
In the World at Publisher's Price.
Same Day Order is Received

R. L. Polk & Co.
PUBLISHERS
Jacksonville, Birmingham, Detroit, New York

B. MARION REED
Funeral Director and Embalmer
1007 Florida Ave., cor. Harrison St. **Phone 4747**

Fernandez Manuel (Bernardo), cigar packer, h 601 E Frances av
Fernandez Manuel (Mary), cigar packer, h 1805 Mitchell
Fernandez Manuel, furn rms, h 1804½ 14th
Fernandez Manuel (Mary), mgr L Sanchez & Co, h 2205 Nebraska av
Fernandez Manuel (Rita), painter, h 2511 13th av
Fernandez Manuel, reader, b 2020 13th av
Fernandez Manuel, soda dispr, b 2019 8th av
Fernandez Manuel (Marie), stripper, h 2005 20th
Fernandez Manuel, tailor G Ficcio, r 1208 Tampa
Fernandez Manuel A, slsmn Giddens Clo Co, b 2205 Nebraska av
Fernandez Manuela, b 2404 20th
Fernandez Manuela, cigarmkr, b 911 15th av
Fernandez Martani, appr, b 709 Cypress, WT
Fernandez Marguerite, h 1813 Francis av, WT
Fernandez Marguerite, cashr Alcazar, b 116 W Palm av
Fernandez Maria, cigarmkr, b 1410 8th av
Fernandez Maria, cigarmkr, h 1802½ E Michigan av
Fernandez Maria, stripper, b 1217 13th av

ICE **TAMPA ICE COMPANY** **ICE**
(SOUTHERN ICE CO. Successor)
818 ZACK STREET

Fernandez Maria J, clk, b 2509 14th
Fernandez Marie, h 1114 5th av
Fernandez Marie (wid Manuel), h 627 Nassau, WT
Fernandez Marie, maid, r 2214 Harper, PB
Fernandez Mary, clk, b 116 W Palm av
Fernandez Mary, steno R D Morales, b 1531½ 7th
Fernandez Mary, student, b 2019 14th av
Fernandez Matilda, cigarmkr, b 614 Main, WT
Fernandez Maxina Mrs, smstrs A Fernandez, h 1422½ 8th av
Fernandez Mercedes, b 1814½ 15th
Fernandez Mercedes Mrs, cigarmkr, b 1510 9th av
Fernandez Micaela Mrs, h 1804½ 14th
Fernandez Miguel, cigarmkr, b 1520 15th av
Fernandez Miguel (Adela), cigarmkr, h Marconi, PB
Fernandez Modesto (Dolores), packer, h 516 Cherry, WT
Fernandez Nathaniel, b 1506 Spring
Fernandez Nicasio, cigarmkr, b 1509 Florida av
Fernandez Nicholas, cigarmkr, h 2225 6th av
Fernandez Nichols, cigarmkr, b 2110 Mitchell

A. E. MEEKS WOOD
OAK WOOD
PINE WOOD
ROLLER WOOD
TELEPHONE 3535
12th Street
and 4th Avenue

FLORIDA OFFICE
604½ Franklin St.
TAMPA
JOHN BAKER, JR.
"TEXACO" Asphalts, Road Oils and Bituminous Products
ASPHA - BRIC
Telephone
2914

L. E. KNIGHT, President
H. J. WATROUS, Manager
A. J. KNIGHT, Vice-President
WM. M. EVANS, Treasurer
HENDRY & KNIGHT CO.
REAL ESTATE AND RENTAL AGENTS
TELEPHONE 2144
315 1-2 FRANKLIN STREET

Fernandez Nina, b 936 7th av
Fernandez Nina, cashr Gasparilla Theatre, b 116 W Palm
Fernandez Ovidio, lndrs, b 1908 13th
Fernandez Pablo (Celia), cigarmkr, h 1009 12th av
Fernandez Pancho (Josefa), cigarmkr, h 910 Walnut, WT
Fernandez Pancho, cigarmkr, b 3306 16th
Fernandez Peter (Angelina), cigarmkr, b 1816 14th av
Fernandez Pilar, cigarmkr, b 1520 15th av
Fernandez Prisciliane (Mary), collr, h 1406 Tampa
Fernandez Rafael (Dolores), cigarmkr, h 2105 Fancis av, WT
Fernandez Rafael (Josephine), cigarmkr, h 2918 Sanchez
Fernandez Ramiro (Ursula), cigarmkr, h 1508 15th av
Fernandez Ramon, h 1811 8th av
Fernandez Ramon (Josie), baker, h Cleveland av s e cor Orange, WT
Fernandez Ramon, bkpr T Miro & Co, b 1823½ 12th av
*Fernandez Ramon (m), cigarmakr, h 731 Arch, WT
Fernandez Ramon (Julia), cigarmkr, h 929 Cherry, WT
Fernandez Ramon, cigarmkr, r 1504 Grand av
Fernandez Ramon (Maria), cigarmkr, b 1514 13th av

BAKER & HOLMES CO.
Wholesale and Retail Building Materials
PHONE 4427
Zack and Hillsborough River

Fernandez Ramon, cigarmkr, h 1515 11th av
Fernandez Ramon (Teresa), cigarmkr, h 1523 8th av
Fernandez Ramon, cigarmkr, b 1708 9th av
Fernandez Ramon, cigarmkr, r 1811½ 14th
Fernandez Ramon (Maria), cigarmkr, h 1813 11th av
Fernandez Ramon, cigarmkr, r 2415 Harper, PB
Fernandez Ramon (Eulalia), cigar packer, h 2009 Mitchell
Fernandez Ramon (Ohasie), cigar stripper, h 742 Cherry, WT
Fernandez Ramon (Nellie E), clk, h 906 21st av
Fernandez Ramon (Adela), dairy 801 Matanzas av, WT
Fernandez Ramon (Margarita), grocer, b 1415 12th av
Fernandez Ramon, (Grinedod), selector, h 1803 15th av
Fernandez Ramon (Serepta), selector, h 1991 11th av
Fernandez Ramon (Cecelia), selector, h s s Laurel 1 w Roosevelt, WT
Fernandez Ramon (Angela), waiter, h 1516 9th av
Fernandez Ramondo, cigarmkr, b 2019 8th av
Fernandez Raul (Flora), appr, b 1422 8th av

Star Cleaning Co., Inc. Phone 3215 | CORNER CASS AND TAMPA STREETS
Not A Pressing Club, But A Fully Equipped Plant

Polk's Publications
GAZETTEERS AND BUSINESS DIRECTORIES OF MANY STATES, MEDICAL REGISTER AND DIRECTORY OF NORTH AMERICA, DENTAL REGISTER AND DIRECTORY OF THE UNITED STATES AND CANADA, MILLERS', LUMBER AND REAL ESTATE DIRECTORIES, AND
Over 100 City Directories

KING'S DRUG STORE
515 FRANKLIN ST. PHONES 4077 AND 4057
P. B. KING, Manager Open All Night.
A Good Place for the Sick, Hungry and Thirsty.

Don't Forget Our New Store—King's Red Cross Pharmacy
Michigan, cor. Highland Ave. Phone 3296

Fernandez Raymond (Amora), packer, b 606 Pine, WT
Fernandez Ricardo (Vincenta), cigarmkr, h 2403 Lindsey, PB
Fernandez Rogelio (Rosa), cigarmkr, h 716 Palmetto, WT
Fernandez Rosa, b 1223 13th av
*Fernandez Samuel, clk W H Gordon
Fernandez Santos, waiter, r 1927 12th av
Fernandez Sara, stripper, b 709 Cypress, WT
Fernandez Secundino (Marina), cigarmkr, b 1714 12th av
Fernandez Segundo, cigarmkr, b 2111½ 15th
Fernandez Silverio (Mae), clk E Regensberg & Sons, h 2716 Florida av
Fernandez Simon (Elisa), asst mgr L Sanchez & Co, h 908 Conrad, WT
Fernandez Sixto (Sarah), carp, h 1012 14th av
Fernandez Speranca, b 2613 18th
Fernandez Sylvester, cigarmkr, b 827 St Louis, WT
Fernandez Teofilo (Julia), cigarmkr, h 2209½ 7th av
Fernandez Teresa (wid Pascual), b 2009 Mitchell
Fernandez Teresa, cigarmkr, b 1520 15th av
Fernandez Tomas, cigarmkr, b 1603 14th av
Fernandez Urbano, cigar pkr, b 1506 9th av
Fernandez Vazquez & Co (Cesar Fernandez, C Vazquez, F Mendez), dry goods 1506 7th av
Fernandez Victor (Mary), cigarmkr, h 2108 Mitchell
Fernandez Wm (Flora), meat ctr J G Jones, h 1712½ Nebraska av
Fernandez Wona (Manuela), cigarmkr, h 2109 12th av
Fernandez Ysidro (Dolores), cigarmkr, h 1205 15th av
Fernandez Yndalecio (Isabel), cigarmkr, h DeSoto, PB
Fernandez Yndalecio (Esperanza), waiter Alhambra, h 1508 18th av
Fernandez & Garcia (Jose C Fernandez, Julio Garcia), grocers 1515 7th av
Fernandez-Diaz Adella, student, b 305 E Henderson av
Fernandez-Diaz Hyenio F (Isabelle), cigar mfr, h 305 E Henderson av
Fernandino Papia (Paulina), barber, h 1307 Garcia av
Ferraimer Jose, cigarmkr, b 2102½ 15th
Ferrante Angelino G (Felicia), cigarmkr, h 716 Spruce, WT
Ferrara Eugrazia (wid Juan), cigarmkr, b 2101 17th av
Ferrara Giovanna (Francisca), clk, h 2913 17th
Ferrara Ignazio (Rosina; Ferrara & Midulla), h 1902½ 7th av

THOMPSON ELECTRIC CO.
102-104 W. Lafayette St.
Phone 2706
ELECTRICAL SUPPLIES
CONTRACTORS

Chero-Cola RESTFUL! HEALTHFUL!! DELIGHTFUL!!!

TAMPA GROCERY CO. Main Store 1705 16th St. Telephone 4691
MICHIGAN AVE. BRANCH Telephone 4693
HYDE PARK BRANCH Telephone 4695
Wholesale and Retail

BLUMBERG BROS. SMART FOOTWEAR 504 FRANKLIN STREET

Ferrara Rocco (Mary), grocer 1117 6th av
Ferrara Salvadore (Rosa), baker, h 2923 18th
Ferrara Samuel, collr, b 2923 18th
Ferrara & Midulla (Ignazio Ferrara, Dominico Midulla), liquors 1902 7th av
Ferreira Mary (wid Raymond L), b 5310 Central av, SH
Ferreira Wm S (Clara), contr, h 5310 Central av, SH
Ferreiro Juan, waiter L Alonso, r 1008 Garcia av
Ferrell, see also Farrell
*Ferrell Andrew J, packer, h 1310 Marion
Ferrer Augustin P (Carman), cigarmkr, h 1307 22d
Ferrer Euserria, b 1201 9th av
Ferrer Francis (Rosa), cigarmkr, h 609 Cherry, WT
Ferrer Juliana, stripper, b 1201 9th av
Ferrera Manuel (Maria), cigarmkr, h 1914 Armenia av, WT
Ferreria Haria, cigarmkr, b 2204 18th
Ferreria Julia, cigarmkr, b 2204 18th
Ferreria Oliva (wid Garcia), h 2204 18th
Ferreria Oliva, cigarmkr, b 2204 18th
Ferrero Emilio M, stripper, b 1326 11th av
Ferrero Ramon (Caridad), carp, h 1326 11th av
Ferris Catherine, b 712 Fielding av
Ferris Julia A (wid Henry C), tchr, h 205 E Frances av
Ferris Kate C Mrs, music tchr, h 712 Fielding av
Ferris Maggie, clk, b 506 Jefferson
Ferris Robert E (Aurie), com trav Perkins, Sharpe & Co, b 707 Jackson
Ferris Thomas L (Tillie), grocer 709 Twiggs, whol confr 508 Jefferson, h 506 same
Ferrito Leonardo (Maria), cigarmkr, h 2616 17th
Ferro Lenardo, restaurant 1905 12th av
Ferroni Maria, stripper, b 820 LaSalle, WT
Ferroni Michael (Maria), cigarmkr, h 820 LaSalle, WT
Ferrow Angelo, cigarmkr, b 825 Spruce, WT
Ferry Gladys R (Tampa Multigraphing Co), public steno 902 Citizens Bank bldg, b Maple cor Navin av, SH
Ferry Walter L (Gladys R), carp, h Maple cor Navin av, SH
Fessenden John H (Catherine D; Fessenden's Real Estate Agency), h 3402 Nebraska av
Fessenden John H jr, student, b 3402 Nebraska av
Fessenden's Fire Ins Agency, operated by Fessenden's Real Estate Agency, 504½ Franklin

Hillsborough Lumber Co.
YELLOW PINE LUMBER MOULDINGS
SASH, DOORS AND WINDOWS
Office and Yard Cor. 22d & 6th Av Phone 4613
Factory and Yard 19th Av & Cypress St. Phone 4647

FESSENDEN'S REAL ESTATE AGENCY (John H Fessenden, Edward Cunningham), 2-3-4 Gould Bldg, 504½ Franklin, Tel 2083

Fette Frank J (Anna), chf eng Fla Brewing Co, h 939 Ray av

Fette John B, opr Strand, b 939 Ray av

Fette Joseph F, clk, b 939 Ray av

Fette Vicente (Georgia), cigar pkr, h 910 Chestnut, WT

Fibre Wash Board & Brush Co, C H Moorhouse pres, C W Kennon, v-pres and genl mgr, A M Smith sec and treas, 603 Whiting

Ficarrotta Alfonso, b 518 Green, WT

Ficarrotta Angelo, clk M Y Diaz, b Frances av cor Chestnut, WT

Ficarrotta Domingo (Nina), lab, h 1810 8th av

FICARROTTA G & CO, INC, Nicolo Ficarrotta Pres, Vincent J Ficarrotta Vice-Pres, Sec and Treas, Wholesale Dealers in Feed, Flour, Hay and Grain 447 Main, cor 19th av, W T, Tel 3053

DOWNING MFG. CO. Mill and Yard 1617 Fuller Street PHONE 4414
Manufacturers and Dealers In
Lumber, Screens, Window and Door Frames
Novelty and Cabinet Work, Mouldings and All Kinds of Interior Finish

Ficarrotta Jacob (Mary), farmer, h 120 Main, WT

Ficarrotta Jose (Rosalie), slsmn, h 1413 Francis av, WT

Ficarrotta Nicolina (wid Giuseppe), h 518 Green, WT

Ficarrotta Nicolo (Rosina), pres G Ficarrotta & Co, h 444 Main, WT

Ficarrotta Salvador J, bkpr G Ficarrotta & Co, b 518 Green, WT

Ficarrotta Vincent James, v-pres and sec-treas G Ficarrotta & Co, b 518 Green, WT

Ficarrotta Vincenta, b 518 Green, WT

Ficcarotta Antonia (Laura), lab, h 1816 5th av

Ficcarotta Paulo (Centino), cigarmkr, h 1716 Michigan av

Ficcarotta Giuseppe (Maria), shoemkr 2104½ 15th, h 1706 4th av

Ficcio Angelo, tailor V Ficcio, b 2721 Morgan

Ficcio Gus (Tampa Tailoring Co), b 1614 Morgan

FICCIO VALENTINO (Maria), Merchant Tailor, Cleaning, Pressing and Repairing 1216 Franklin, Tel 3983, h 2721 Morgan

TIRES
MOODY & RUTISHAUSER
"KNIGHT" AND "BLACKSTONE" TIRES
6000 Miles VULCANIZING--RETREADING 3500 Miles
201 Franklin St., opp. "Times" Bld'g. Phone 4725

SHIFLEY METAL WORKS
MANUFACTURERS CORNICE AND SKYLIGHTS
1006 Tampa St. :: :: :: Phone 2080

Fidalgo Raltasar (Estralla), cigarmkr, h 1505 23d
FIDELITY MUTUAL LIFE INSURANCE CO, Claude R Park Co Genl Agts, 914 Franklin
FIDELITY & CASUALTY CO OF N Y, Lowry & Prince Agts 405 Am Natl Bank Bldg
Fidelity & Deposit Co of Maryland, J H Merrill resident agt, 11 Hampton blk
FIEHE ANTON (Matilda P), Propr Tampa Floral Co, h 2606 8th av
Field John J (Anna), h 208 E Michigan
Fielden Josephine R, tchr East Tampa Sch, b 909 Harriman av
Fielden Julian, clk W L Hendry, b 909 Harriman av
Fielden Samuel L (Oma), h 909 Harriman av
FIELDER WM M (Louise B; Fielder & Mitchell), h Bay Shore Blvd, Tel 71-855
FIELDER & MITCHELL (W M Fielder, T J Mitchell Jr), Ship Chandlery, Engineers' Supplies, Fresh Meats and Groceries, 102-104 Franklin cor Whiting, Tel 4018, and Port Tampa, Tel 403-2

J. C. McKAY & SON FIRE, LIFE, ACCIDENT, AUTOMOBILE, MARINE INSURANCE.—BONDS
907-8 Citizens Bank Bldg Phone 2588

Fielding Carl M (Effie), eng Mex Petroleum Corp, h 112 Eagle
Fielding Daniel T (Alice), div mtrmn, h 710 Cleveland, HP
Fielding D Cuthbert (Gussie), capt Mex Petroleum Corp, h 140 Grace, WT
Fielding H Olen (Esther), bicycles 410 Tampa, h 610 Granada, Palma Ceia Park
Fielding John R (Elizabeth), v-pres Williams & Co, h 109 S Boulevard
*Fields Arnet, driver, b 1503 18th av
Fields Delia C Mrs, b 506 Jackson
Fields Frank H, pharm Central Pharmacy, r Y M C A
*Fields Fred, lab, b 1218 Long Emery
Fields Hanibald D (Ettie L), foremn, h 508 E Selma av
Fields Howard D, filer, b 508 E Selma av
Fields James E, clk, b 508 E Selma av
*Fields Lottie, lndrs, h 1613½ Ashley
*Fields Napoleon, driver, b 1503 18th av

POLK'S MEDICAL REGISTER AND DIRECTORY OF NORTH AMERICA PUBLISHED BY R. L. POLK & CO., DETROIT

W. R. FULLER
408 Zack St. Phone 2207
Sewer Pipe, Brick Cement, Rock, Sand, Lime, Etc.

*Fileds Robert (m), lab, h 1503 18th av
Fiene James D (Kathryn M), foremn P F Lyons, h s s Orient av 2 w of Maine
Fifield Charles E, poultry, b Bay Shore blvd
Fifield Susan D (wid Charles W), h Bay Shore blvd
*Figarola Consuello, b 936 8th av
Figarotta Dominic (Carolina), grocer 1706 19th, h same
Figarotta James, mach Tampa Fndry & Mach Co, b 1706 19th
Figarotta Jose (Maria), cigarmkr, h 2612 18th
*Figarotta Josephine, cigarmkr, h 401 Green, WT
Figarotta Paul (Antonina), lab, h 2014 8th av
Figarotta Torita, lab, h 1007 Conrad, WT
Figarrotta Nicolo (Rosa), h 444 Main, WT
Figarrotta Paolo (Custantana), cigarmkr, h 921 Oak, WT
Figlio Pedro (Annie), cigarmkr, h 2216 11th av
Figueredo Cloe, slsldy Frey-Magnon Ptg Co, b 2008 Nebraska av
Figueredo Grace, slsldy Woolworth, b 2008 Nebraska av
Figueredo Jose (Lola), cigarmkr, h 2008 Nebraska av
Figueredo Julia, clk, b 2008 Nebraska av
Figueredo Otilia Mrs, stripper, b 1320 11th av
Figueredo Quinto, cigarmkr, h 2008 Nebraska av
Figuerra Aurelio, clk, b 1611 12th av
Figuerra Guillermo (Regina), cigarmkr, h 22d, PB
Figuerra Jose (Jennie), cigarmkr, h 1611 12th av
Figuerra Leonor, student, b 1611 12th av
Filipo Ramon (Rose), dairy wkr, h n s Drew 1 e of Habana av
Filippello Pietro (Rosalia; P Filippello & Giglio), h 1915 5th av
Filippello P & Giglio (P Filippello, P Giglio), grocers 1920 8th av
Filkins Gertrude, tchr J Madison School, b 508 S Nebraska av
Filkins Harry A (Mary), mach, h 508 S Nebraska av
Filkins Joseph, appr Tampa Fndry & Mach Co, b 508 S Nebraska av
*Fillippi Alice, stripper, b 812 Arch, WT
*Fillippi Antonio (Frances), cigarmkr, h Palmetto Beach
Fillippi Jose (Maria), cigarmkr, h Palmetto Beach
*Fillippi Jose (m), cigarmkr, h 812 Arch, WT
*Fillippi Leon, cigarmkr, b 812 Arch, WT
*Fillippi Peter, cigarmkr, b 812 Arch, WT
Filocco Giuseppe (Rosalie; Filocco & Co), h 1505 15th av

"Your Credit Is Good"
1011-1013 Franklin St.
At Rhodes-Pearce-Mahoney Furniture Company's Store

E.W. PARKER
404-408 Curry Bldg. Phone 2004
GENERAL CONTRACTOR

AMERICAN LAUNDRY
And Dry Cleaning Co.
D. P. Towne, Mgr.
HARRISON STREET
COR. TAMPA STREET
PHONE 4-3-2-1

Filocco Giuseppe, cigarmkr, b 2107 11th av
Filocco Rafael (Maria), h 2107 11th av
Filocco & Co (G Filocco, Y Llata), furniture 1708 7th av
Filogamo Adolph B (Maricka), bkpr G Ferlita, h 1405 Tampa
Filogamo Domingo (Cersa), picker, h 918 10th av
Filogamo Luis, grocer, h 1401 12th av
*Finch John (m), lab, h 710 E Constant
Finch Raymond (Rita), foremn, h Palma Ceia Park
Fincher Margaret, nurse, r 804 Forest av
Fine Charles E (Fannie), com trav Eli Witt Cigar Co, b 909 Marion
Finer Joseph (Rebecca), dry goods 814 Franklin and 1608 7th av, h same
Finer Katie, clk J Finer, b 1608 7th av
Finlay Hattie, tchr Geo Washington Junior High Sch, b 1900 Morgan
*Finlayson Emily, cook, h 1320 North A
Finlayson John, mgr Hunter Hotel, h same
Finlayson Rosa, tchr, h 124 Main, WT
Finley Alexander H (Allie), pntr, h 1128 Dewey, WT
Finley Annie E (wid Lucius), h 702 Washington
*Finley Edward (m), lab, h 812 E Estelle
Finley Foster, clk Mut Film Corp, b 21st av nw cor 33d
*Finley James, lab, b 1027 Long Emery
*Finley John, porter, b 607 Tyler
Finley Obadiah G (Elizabeth), pitman T E Co, h 21st av nw cor 34th
*Finley Ollie, cook, h 1111 E Harrison
Finocchiaro Joseph (Emily), auto livery, h w s Highland av 1 n of Idlewild av
Finsinger G, mach Tampa Fndry & Mach Co, b 411½ Harrison
Fintera Francisco, cigarmkr, b 630 Main, WT
Fintera Jesus (Angelica), cigarmkr, h 630 Main, WT
Fiori Joseph, restaurant 860 Zack, r 862½ same
Fiorito Jose, barber, b 1604 17th

FIRE DEPARTMENT HEADQUARTERS, W M Mathews Chief, Zack n w cor Jefferson, Tel 100

Fire Station No 2, J W Sweat capt, 1313 8th av
Fire Station No 3, T S Leggett capt, 301 Magnolia av, HP
Fire Station No 4, O O Brown capt, 1801 9th av
Fire Station No 5, T G McAteer capt, 1807 Florida av
Fire Station No 6, Hugo Legler capt, Palmetto Beach

MAILING LIST SERVICE
Trade Lists of every description and for any purpose compiled from latest data obtainable, insuring the highest possible degree of completeness and accuracy
R. L. POLK & CO. New York : Chicago : Jacksonville : Birmingham

The LAWRENCE DRUG STORES For Your Prescriptions
COTTER'S Phone 2616 --- ECONOMICAL Phone 2657 --- COURT SQUARE Phone 2619

FIREMAN'S FUND INSURANCE CO OF SAN FRANCISCO, Lowry & Prince Agts, 405 Am Natl Bank Bldg

FIREMAN'S FUND INSURANCE CO OF SAN FRANCISCO, J C McKay & Son Agts, 907-8 Citizens Bank Bldg

First Baptist Church, 220 W Lafayette

First Baptist Mission, 2018 E Michigan av

*First Baptist Mission, 312 S Jefferson

First Christian Church, Marion ne cor Twiggs

First Church of Christ, Scientist, Henderson av n w cor Florida av

First Congregational Church, 2201 Florida av

First Methodist Church, 1001 Florida av

FIRST NATIONAL BANK, T C Taliaferro Pres, R J Binnicker Cashr, R J McMaster Asst Cashr, Edward P Taliaferro III Asst Cashier 414-416 Franklin, Tel 2601

FIRST NATIONAL BANK BUILDING, 414-416 Franklin

T. W. RAMSEY
LUMBER, SHINGLES LATHS, MILL and SHOP WORK OF ALL KINDS HOUSE BUILDERS SUPPLIES
6th Av, 17th to 18th Telephone 3826

First Presbyterian Church, 414 Zack

FIRST SAVINGS & TRUST CO, A C Clewis Pres, L L Spafford Vice-Pres, H L Knight, Vice-Pres, R M Clewis Sec and Trust Officer, C H Clewis Treas, 512 Franklin, Tel 3933

First United Brethren Church, 3300 Nebraska av

Fischer Annie C (wid Herman), propr Tampa Room Renting and Messenger Service, b 112 S Brevard av

Fish Edward E (Emma G), h 408½ DeLeon

Fishbaugh Wm A (Alice G), photogr 506½ Franklin

Fishburne Rosa C, bkpr Tarr Furniture Co, b 2714 Morgan

Fisher Albert R, mtrmn, b 3510 Ashley

Fisher Algie L, student, b S F Fisher

Fisher Anna (wid George), h 108 W Frances av

Fisher Annie Mrs, b 107 Cedar av

Fisher Benjamin F (Caroline), carp, h 925 Walnut, WT

Fisher Burrel B (Jessie), cond T E Co, h 1523 Tampa

Fisher Daniel, lab, b Mrs Elizabeth Fisher

CLAUDE R. PARK CO.
ALL KINDS OF INSURANCE
Phone 4561 Bank of Commerce Bldg. P. O. Box 1078

Coca-Cola
TRY IT
Tampa Coca-Cola Bottling Co. Phone 579

Beckwith & Warren Co.
REAL ESTATE AND LOANS
LOANS A SPECIALTY
City Realty, Timber Lands and Orange Groves
FIRST NATIONAL BANK BUILDING

POLK'S MEDICAL REGISTER AND DIRECTORY OF NORTH AMERICA
Published by R. L. Polk & Co., Detroit

Fisher Daniel S (Minnie), propr Leon Dairy, h 4002 Florida av
Fisher David (Jennie), observer U S Weather Bureau, h 3510 Ashley
*Fisher David (m), driver, h 2004 25th av
Fisher Edna M, tchr Hillsborough Senior High Sch, b 190-a Bay Shore blvd
Fisher Edward J (Elizabeth), watchmn, h 1601 22d
Fisher Elizabeth (wid Thomas W), h Buffalo av s e cor 15th
Fisher Evans B (Winnie), clk, h 1115 26th
Fisher Ferdie L (Maud), boxmkr, h 611 Ruth av
Fisher Ferdinand L (Clara), mgr, h 805½ Grand Central av
Fisher Florence E, clk Tampa Book & News Co, b 3510 Ashley
Fisher Gus, soft drinks 1323 Central av, b 1707 Lamar av
Fisher James W (Hilda), ship clk El Sidelo Cigar Co, h 1913 Osceola, HP
Fisher John F (Anne), sales agt, h 608 S Newport av

214 Citizens Bank Building
LEWIS W. GILLETTE THE RENT MAN
Phone 2535

Fisher John F jr (Hazel), foremn mailing dept Times, b 608 S Newport av
*Fisher Lizzie, lndrs, h 1234 E Constant
Fisher Napoleon B (Louise M), boxmkr, h 104 E Adalee
Fisher Robert I (Ozella), dairymn, h w s Maine 1 n of Buffalo av
Fisher Shelby F (Fannie), cigar trimmer, h e s 12th 1 n of 27th av
Fisher Stanley (Hilda), boxmkr, h 2805 21st
Fisher Thomas D (Minnie; The Wiedman-Fisher Co), h 1203 Chestnut, WT
Fisher Tollie, case mkr, h 512 W Palm av
Fisher Wm A (Lillian), h 824 Grace, WT
Fisher Wm C, clk C Hernandez
Fisher Wm M (Ada O), farmer, h 808 Emma
Fisher W Amos (Rena), dairy n s 26th av 1 e of 15th, h same
Fishman Sol (Rosie), dry goods 1926 9th, h same
Fitts Wilmot R (Ruby), bkpr Berriman Bros, h 102 E Michigan av
Fitzgerald Adele, b 208 Magnolia av

1216 FRANKLIN ST.
V. FICCIO, MERCHANT TAILOR
for Ladies and Gents Prices Reasonable---Work Guaranteed
We have a Cleaning and Pressing Establishment We Call For and Deliver Work
PHONE 3983

PHONE 4336 | P. F. LYONS | 301 Franklin St.
Electrical Contracting and Supplies

Fitzgerald D D, J M Parker mgr, genl mdse Palmetto Beach
Fitzgerald Edward D (Lelia L), electn, h 312½ E Palm av
FitzGerald Erin C (Evelyn M; FitzGerald-Pomar Shoe Co), h 307½ E Henderson av
Fitzgerald Joseph J (Pauline), sanitary inspr, h 1703 Central av
Fitzgerald Margaret, b 2106 Central av
Fitzgerald Margaret A, b 312½ E Palm av
Fitzgerald Paul E, oiler T E Co, b 312½ E Palm av
FITZ GERALD-POMAR SHOE CO (E C FitzGerald, T V Pomar), Shoes, 815 Franklin, Tel 3380
Fitzgerald Thomas D (Theresa), mgr Tampa Fertilizer Co and Interstate Chem Corp, h 809 S Willow av
Flagler Robert A (Maude), cigarmkr, h 914 21st av
Flana Petrona, cigarmkr, h Oak Park
Flanagan James A, electn P F Lyons
Flanders John A (Elsie), mech D F Owen, h 108 S Willow av
Flanders Lena E, h 114 S Boulevard

GLYDE GLENN Co. PHONE 4296
SPECIAL DESIGNING & PRINTING PLATES

Fleagle Lunedia Mrs, prin R E Lee Grammar Sch, h n s Frierson av 2 e of Central av, SH
Fleagle Noah H (Lunedia), poultry, h n s Frierson av 2 e of Central av, SH
*Fleece Lula, maid 306 E 7th av
Fleetter Carlo (Rosa), h 2307 13th av
Fleetwood Frank N (Dorothy), b 110 Keller av
Fleischman Joseph (Alma), men's furngs 1105 Franklin, h 208 E Frances av
Fleischmann Co The, O E Munden sls agt, yeast 852 Zack
Fleita Enrietta Mrs, h 1619 10th av
Fleitas Enrique, shoemkr 1904 Nebraska av, h 946 8th av
Fleitas Francisco (Maria), cigarmkr, h 301 W Fortune
Fleitas John, cigarmkr, h 1022 8th av
*Fleitas Joseph (m), cigarmkr, h 219 Union
Fleming Charles C, clk Bailey the Clothier, b 800 DeLeon
Fleming Emma G Mrs, h 223 S Willow av
Fleming Eulalie Mrs, b 800 DeLeon
*Fleming Frank, lab, b 801 Morgan
Fleming Giles, sawyer, b 223 S Willow av

Tampa Electric Company
814 TAMPA ST. LIGHT, HEAT AND POWER

SOUTHERN MERCANTILE AGENCY
32 Bank of Commerce Building
MEMBER AMERICAN COLLECTION SERVICE
Phone 71-218
Collections Anywhere
ON COMMISSION
Credit Reports Detailed and Discreet

KING'S DRUG STORE
515 FRANKLIN ST. PHONES 4077 AND 4057
P. B. KING, Manager Open All Night.
A Good Place for the Sick, Hungry and Thirsty.
Don't Forget Our New Store — King's Red Cross Pharmacy
Michigan, cor. Highland Ave. Phone 3296

Fleming Herbert M (Rose), h w s Florida av 1 n of Henry av, SH

FLEMING ISABELLA MRS, Propr Marinello Shoppe-Licensed, r 607 Magnolia av

*Fleming James, porter, b 1028 Central av
Fleming Jennie, b 1108 5th av
*Fleming Queen, lndrs, h 910 Nassau
Fleming Raymond, clk Bailey the Clothier, b 800 DeLeon
Fleming Robert E (Isabella), mgr S F Bowser & Co, r 607 Magnolia av
*Flemints Sophia, h e s Central av 2 n of Lake
Flemming Wm T, opr Prince Theatre
*Flemmings Major, lab, h 1103 Pennsylvania av
Fleta Juana Mrs, stripper, b 2015 Francis av, WT

FLETCHER FREDERICK E (Viola G), Asst to Mgr Tampa Electric Co, h 1104 Horatio, Tel 72-028

Fletcher George W (Mary), lab, h 3108 28th
Fletcher James C (Mattie S), drugs 1325 Central av, h 8th av s w cor 33d
Fletcher Ralph A, clk Cumberland & Liberty Mills Co, r Y M C A
*Fletcher Richard (m), lab, h 1316 13th av
*Fletcher Richard W (m), lab, h 205 S Oregon av
*Fletcher Robert (m), fireman, h 1023 3d av

FLETCHER SAMUEL T (Sadie G), Attorney-at-Law 505-507 Curry Bldg, Tel 3454, h 2010 Bowen, Tel 3079

*Fletcher Sarah (wid), cook, h 925 3d av
*Fletcher Wm (m), lab, b 210 S Nebraska av
*Fletcher Wm, lab, r 1014 E Constant
Flickinger Charles W (Nora C), pntr, h 3308 Tampa
Flinn, see also Flynn
Flinn Carrie, student, b W K Flinn
Flinn Wm K (Clara; Ybor City Tin & Tank Shop), h w s 18th 2 n of 26th av
Flinn Wm R, cigarmkr, b W K Flinn
Flint, see also Flynt
Flint Hobart C (Wilhelmina M), auto mech, h 5508 Suwanee av, SH
Flippin Thomas (Mayme), com trav, r 204 Eagle
Flisch Fred V, clk, b 5710 Seminole av, SH
Flisch George, carp, h 5710 Seminole av, SH
Flisch Harry L, clk Cons Groc Co, b 5710 Seminole av, SH

OWEN-COTTER JEWELRY CO.
609 FRANKLIN STREET
PHONE 4324
TAMPA, FLORIDA
DEALERS IN DIAMONDS, GOLD AND SILVER JEWELRY
WATCHES, CLOCKS, CUT GLASS
AND ART BRASS GOODS, HAND PAINTED CHINA
FINE REPAIR WORK

Jay E. Bigham & Co. | **Auditors and Public Accountants**
418-419 Citizens Bank Bldg. Phone 2206

Flisch Louisa C, steno W H Jackson, b 5710 Seminole av, SH
Flisch Pauline J, b 5710 Seminole av, SH
Flood John J, lab, b 544 Green, WT
Flora Joseph (Lillian), grocer 1302 Maryland av, h same
Flordes Frances, b 1605 14th av
Flores Avilino, coffee shop 1702 Michigan av, h 7th av and 19th
Flores Carlo, cigarmkr, b 1405 Garcia av
Flores Carmela, cigarmkr, b 1405 Garcia av
Flores Demaso, cigarmkr, b 1403 22d
*Flores D V, cigarmkr, b 1405 Maryland av
Flores Eduardo (Mary), cigarmkr, h 1403 22d
*Flores Flodencia W (m), cigarmkr, h 1405 Maryland
*Flores Francisco (m), cigarmkr, h 1904 12th
Flores Frank, cigar packer, b 537 Main, WT
Flores Jose (Josefa), driver, b 1313 11th av
Flores Joseph (Mary), cigarmkr, h 134 Main, WT
Flores Juna (wid Jose), h 1405 Garcia av
Flores Lola, cigarmkr, b 1405 Garcia av

Tampa Furniture Co.
713-715 Florida Ave. Phone 2154

Flores Manuel (Sesariatt), waiter, h 3004 Ybor av
Flores Nila, cigarmkr, b 1405 Garcia av
Flores Oscar, cigarmkr, b 1405 Garcia av
*Florez Reuben, cigarmkr, b 1904 12th
Florez Manuel (Lucretia), cigarmkr, h 1607 5th av
Florez Manuel, clk, b 2020 13th av
Florida Amelia, b 542 Main, WT
Florida Asphalt Block Paving Co (F G and A C Proudfoot), 23 First Natl Bank bldg
Florida Asphalt Paving Co (R L Davis), 410½ Franklin
Florida Auction & Storage House (C A Goldsmith, J Harrington), 1007 Franklin
FLORIDA AUTOMOBILE AND GAS ENGINE CO, B R Hinson Pres, J F Johnston Vice-Pres and Sec, I S Craft Mgr and Treas, Automobiles and Garage cor Jackson and Florida av, Tel 2523, Plumbing Supply Department 102 Lafayette, Tel 2282
FLORIDA AVOCADO CO, D B McKay Pres, N B Bailey Vice-Pres, R A Ellis Sec, J G Davis Treas, Warner Bldg, 100½ Lafayette

FLOWERS
TAMPA FLORAL COMPANY
ANTON FIEHE, Proprietor
2606-2612 8th Ave. Telephone 2396

TAYLOR'S DRUG STORE "THE BEST ALWAYS"
THE Rexall STORE WILL SEND IT
602 FRANKLIN ST. Phone 2691

FLORIDA BEACH DEVELOPMENT CO, A B Hull Jr Pres, H J Pratt (Mulberry, Fla) Sec-Treas, Beach Property, 721-722 Citizens Bank Bldg, Tel 2932

FLORIDA BREWING CO THE, Y P Casteneda Pres, S V M Ybor Vice-Pres and Treas, P O Knight Sec, 1223 5th av, Tels 3812, 4157 and 4158

Florida Brokerage Co (C F Rice, Marcus Alexander), mdse brokers 416½ Ashley

FLORIDA CITRUS EXCHANGE, Dr J H Ross Pres, W T Haizlip Cashr, C E Stewart Jr Sec and Business Mgr, 611-622 Citizens Bank Bldg, Tel 4617

Florida Confectionery Co (Joseph Miyares), 303 Tampa

Florida Cristina, bander, b 542 Main, WT

Florida Crushed Rock Co, W C Clarkson pres, 1405 19th

Florida Emilia (wid Cristino), h 542 Main, WT

Florida Francisco, cigarmkr, b 542 Main, WT

Florida Grower The (weekly), Florida Growers Pub Co publrs, 914½ Florida av

COAL | STEAM DOMESTIC BLACKSMITH | Tampa Coal Company PHONE 4645 HENDRY and KNIGHT TERMINALS

FLORIDA GROWERS PUBLISHING CO, E A Wright Mgr, Publrs The Florida Grower (Weekly), 914½ Florida av, Tel 3531

Florida Growers & Shippers League, E C Hoskin traffic mgr, 420 Citizens Bank bldg

Florida-Havana Cigar Co, Joseph Walicki pres, M M F Dempsey sec and treas, 2302 14th and 2018 20th

FLORIDA HOTEL, Alma Davis and E S Jobbins Proprs, 1307½ Franklin, Tel 3591

FLORIDA INSPECTION AND RATING BUREAU, R S Holliday Stamping Clerk, 216 Citizens Bank Bldg, Tel 2087

FLORIDA JOBBING HOUSE, J Gordon Propr, Wholesale Dry Goods and Notions 1005 Franklin, Tel 2322

Florida Jose M, cigarmkr, b 542 Main, WT

Florida Mattress Factory, I I Addison mgr, 101 Mani, WT

WE CAN FURNISH YOU ANY DIRECTORY PUBLISHED in the World at Publisher's Price. Same Day Order is Received
R. L. Polk & Co. PUBLISHERS Jacksonville, Birmingham, Detroit, New York

Hodge & Sherman
BRENLIN WINDOW SHADES "Really Shade"
802-804 Florida Ave. Phone 3424

FLORIDA MUTUAL FIRE INSURANCE CO, C W Greene Pres, T L Kennedy Jr Vice-Pres, Hafford Jones Sec, C M Davis Treas, J P Oosting Gen Mgr, 307 Dawson & Thornton Bldg, Tel 4233

FLORIDA NEWS CO (Perry C Graham, S M Block), News Dealers and Post Cards, Wholesale and Retail, 500 Franklin, 401 Tampa and 208½ Madison, Tel 2178

FLORIDA OFFICE SUPPLY CO (W H Carroll, L F Johnson), Office Supplies and Equipment 402 Zack, Tel 3060

Florida Restaurant, Charles Hoag mgr, 711 Tampa

Florida Sign and Bulletin Service (P J Donahue, C A Phillips), 819 Florida av

FLORIDA TAILORING CO, Adolpho Garriga Pres, S O Sheehy Sec, Morris Miller Genl Mgr, Wholesale and Custom Tailors; The Only Cut, Trim and Make House in Florida, 1415-1419 Howard av, W T, Tel 61-154

Florida Tire & Rubber Co, John Jackson mgr, 202 Polk

Florito Vito (Rosalala), h 1604 17th

Flowers Bloney, b 26th, PB

*Flowers Dennis (m), lab, h 1316 Morgan

Flowers Henry H (Hattie), h 207 Grand Central av

*Flowers John H (m), lab, h 1405 Highland av

Flowers Kate, cigarmkr, b 1908 Pine

*Flowers Lula (wid), lndrs, h 208 W Tyler

Flowers Mamie, stripper, b 26th, PB

Flowers Myrtle, h 1908 Pine

Flowers Sallie, cigarmkr, b 1908 Pine

Flowers Tony (Viola), fisherman, h 26th, PB

*Floyd Annie, cook 800 E Newport av

Floyd Callie M, b 1002 Bay av

*Floyd Dora (wid), maid, h 1108 Marion

*Floyd Isaac, lab, h 1232 India

Floyd Lillian (wid Calhoun), h 1002 Bay av

Floyd Mary E, physical director Y W C A, b Hotel Almo

*Floyd Rosa, lndrs, h 819 Short Emery

*Floyd Rosa, lndrs, b 1617 Highland av

Floyd Samuel L (Beulah), com trav Tampa Hdw Co, h Apt "K" 220 Hyde Park av

Floyd Wm H (Lillian), clk, h 602 Azeele

Flynn, see also Flinn

Flynn Adeline (wid Josiah), h 405 E Frances av

Southern Lumber & Supply Co.
Wholesale and Retail Dealers in
ROUGH AND DRESSED PINE AND CYPRESS
PHONE 3104 FOOT OF TYLER STREET

Fenole Chemical Co.
Manufacturers Insecticides, Disinfectants, Floor Oils, Sweeping Compounds, Liquid Soap
1546 FRANKLIN ST. PHONE 3625

Hillsboro Shoe Hospital
Phone 2750
Opposite Strand Theatre

Flynn Alex E (Callie), boilermkr, h 3006 Morgan
Flynn Carrie, student, b W K Flynn
Flynn Carrie Mrs, furn rms, h 809 Ashley
Flynn-Harris-Bullard Co, J H Steele mgr, whol grocers 420 Bell
Flynn Maude, nurse Gordon Keller Hospital
Flynn Wade P (Lizzie), carp, h 912 Selma av
Flynt, see also Flint
Flynt Porter C (Thekla), desk sergt of police, h 716 E Henderson av
Flynt Theodore B (Frances S), police, h 112 W Amelia av
Flynt W Lee (Lillian), inspr Bd of Public Wks, h 716 E Henderson av
*Fodum Isaac, lab Tampa Fndry & Mach Co
Fogarty John J (Nellie), pilot, h 707 Azeele
Fogarty J P Mrs, furn rms 1104½ Franklin
Fogarty Minnie L, steno Petteway Inv Co, b 707 Azeele
Fogg James (Ida), mstr mariner, h 2008 Dekle av, HP
Fohrell Julius W (Elsie), carp, h 201 Packwood av
Fojo Alfredo, waiter Regueira & Gonzalez
Fojo Vincent (Faza & Fojo), h 1814 14th
Foley Clarence, lino opr Tribune, b 602 Jackson
Foley Hansard S, sec-treas Garcia, Diaz & Co, mgr F Lozano Son & Co, h 207 W Frances av
Foley John W (Mirtia), plumber, h 302 E Michigan av
FOLK EDWARD H (Blanche), Mgr West Coast Fertilizer Co, h 225 Plant av, H P, Tel 73-421
Folsom Ira J (Dollie), collr W T Farley, h 314 E Plymouth
Folsom Thomas C (Margaret), supt roadway T E Co, h 215 Fielding av
Foltzer Wm D (Etta), h 602 Jackson
Foncuera Manuel, appr, r 122 Arch
Fonda Jose (Pauline), shoemkr 1714 Nebraska av
Fondoianu Louis, clk J M Buchman, b 1804 7th av
Fonfrio Isabel, cigarmkr, b 1610 14th av
Fonfrio Ricardo, h 1610 14th av
Fonseca Michael, fish, h 509 E Ross av
Fontana Salvatore (Antonia; S Fontana & Costa), h 1902 8th av
Fontana S & Costa (S Fontana, G Costa), grocers 1901 8th
Fonte Antonio, barber, b 1309 N Boulevard
Fonte Carmela, cigarmkr, b 1309 N Boulevard
Fonte Ignacio, barber and clo clnr 1203 Garcia av, b 1309 N Boulevard

B. MARION REED
Funeral Director and Embalmer
1007 Florida Ave., cor. Harrison St. Phone 4747

Fonte Juan (Maria), cigarmkr, h 1911 9th av
Fonte Louisa (wid Felipe), h 1309 N Boulevard
Fonte Louisa, cigarmkr, b 1309 N Boulevard
Fonte Pepina, smstrs, h 1309 N Boulevard
Fontecilla Lorenzo (Benita), waiter, h 1517 8th av
*Footman Marie, lndrs, b 1612 Highland av
*Forbes Drucilla, b 807 W 10th av, WT
Forbes Edwin J (Mary), h 410 Forest av
*Forbes Henrietta, dom, h 1305 Lamar av
*Forbes Herbert A, cigar mfr 1222 Central av, b 1305 Lamar av
*Forbes James E, cigarmkr, b 1305 Lamar av
*Forbes Wingfield, cigarmkr, b 1305 Lamar av
Force Manning C (Ellen), cap, h 1552 Franklin
*Forcer John (m), lab, h 928 8th av

FORD AUTO SHOP, D F Owen Propr, Automobiles and Supplies 405 Lafayette, Tels 4240 and 4717
FORD AUTOMOBILES, D F Owen Distributor 405 Lafayette, Tels 4240 and 4717

ICE TAMPA ICE COMPANY ICE
(SOUTHERN ICE CO. Successor)
818 ZACK STREET

*Ford Benjamin, lab, r 1314 Nebraska av
Ford Charles E (Grace G), blksmith 304 E Hillsborough, h 108 Floribraska av
*Ford Edward, lab, b 1226 Nebraska av
*Ford Florence, dom, h 805½ E Scott
*Ford James (m), lab, b 1616 Orange
*Ford Larry, porter, r 213 S Dakota av
*Ford Levi, lab, r 1314 Nebraska av
*Fod Nellie, clk, b 1105 Long Emery
*Ford Robert, lab, h 1222 Maryland av
Ford Robert O (Martha), carp, h 91 W 11th av, WT
*Ford Sallie, lndrs, h 1517 Pierce
*Ford Sherman, cook, r 1522 Blanche
*Ford Wm (m), lab, h 1105 Long Emery
*Ford York F Rev, pastor Mt Moriah Primitive Ch, h 1226 Nebraska av
*Fore Bunyan (m), driver, h 1015 Laurens
Forehand Edgar, clk C Hixon, b 407 Azeele
*Forester Georgiana (wid), h 905 Morgan
Foret Arturo (Anna), cigarmkr, h 1908 18th

A. E. MEEKS WOOD
OAK WOOD
PINE WOOD
ROLLER WOOD
TELEPHONE 3535
12th Street and 4th Avenue

FLORIDA OFFICE
604½ Franklin St.
TAMPA
JOHN BAKER, JR.
"TEXACO" Asphalts, Road Oils and Bituminous Products
ASPHA - BRIC
Telephone 2914

L. E. KNIGHT, President
H. J. WATROUS, Manager
A. J. KNIGHT, Vice-President
WM. M. EVANS, Treasurer

HENDRY & KNIGHT CO.

REAL ESTATE AND RENTAL AGENTS

TELEPHONE 2144 315 1-2 FRANKLIN STREET

Forret Augustin, cigarmkr, b 1001 13th av
Forret Pedro (Aurora), cigarmkr, h 1001 13th av
Forster Joseph T (Mattie E), bkpr Baker & Holmes Co, h 804 S Oregan av
Forsyth John R (Estelle), carp, b 1010 Horatio
Forsythe James M (Christina), bricklyr, h 1309 Spruce, WT
Fort Arthur M (Ellie), collr Hillsborough Lbr Co, h 2103 Florida av
Fort Earl S, ship clk Perkins, Sharpe & Co, b 209½ S Boulevard
Fort Eugene M, clk M M Sharpe, b 503 Magnolia av
Fort Joseph J, real est, b 2103 Florida av
FORT LOUIS A (Gizella; Fort & Parslow), h 106 N Boulevard
Fort Paul E (Nellie), real est, h 2103 Florida av
FORT & PARSLOW (L A Fort, F D Parslow), Architects 510-512 Curry Bldg
Fortson Thomas J, cashr D F Owen, b 503 Tyler
Fortunato Varde, tailor E B Davis, b 1617 9th
Foss Martha S, solr, b apt E 220 Hyde Park av

BAKER & HOLMES CO.

Wholesale and Retail Building Materials

PHONE 4427 Zack and Hillsborough River

Fossett Benjamin, mgr Sanford House, h 844½ Zack
Fost Lula, h 1505 16th
Foster Archibald R, cashr W U Tel Co, b 107 Magnolia av
Foster Dennis, solr B F Hunter & Co, r 108 Cass
Foster Edward, boxmkr, b 314 E Park av
*Foster George W (m), mason, h 211 N Oregon av
*Foster Harry, lab, h 804 E Scott
*Foster Henry (m), lab, h 1311 Platt
*Foster Ida, cook, h 708 Cass
Foster James H, clk H S Delcher, b 2402 Morgan
Foster James P (Inez), lab, h DeSoto, PB
Foster John, orange packer, b 2008 Bowen
*Foster Julia, lndrs, h 1218 E Kay
*Foster Julius (m), presser, h n s 29th av 5 w of 27th
Foster J H, meatctr, r 1524 Franklin
*Foster Lena, dom, b 506 E Scott
*Foster Samuel P (m), ins agt, h 1613 Governor
*Foster Wm, lab, h 809 Morgan
Foster Wm L, cashr Swift & Co, h 507 Jackson

WHITE ★ LAUNDRY
L. H. HALE
C. C. BURNS
H. T. RICHARDS
202-208 CASS STREET PHONE 2343

Polk's Publications
GAZETTEERS AND BUSINESS DIRECTORIES OF MANY STATES, MEDICAL REGISTER AND DIRECTORY OF NORTH AMERICA, DENTAL REGISTER AND DIRECTORY OF THE UNITED STATES AND CANADA, MILLERS, LUMBER AND REAL ESTATE DIRECTORIES, AND
Over 100 City Directories

KING'S DRUG STORE
515 FRANKLIN ST. PHONES 4077 AND 4057
P. B. KING, Manager Open All Night.
A Good Place for the Sick, Hungry and Thirsty.

Don't Forget Our New Store—King's Red Cross Pharmacy
Michigan, cor. Highland Ave. Phone 3296

Foulks Frank M (May), prin Cuesta School, h 404 E Ross av
Fountain David D (Adesia), farmer, h Sulphur Spgs
Fountain Furnie R, clk Snow & Bryan, b 607 Lafayette

FOUR BROTHERS RESTAURANT, Manuel Veloso Propr, Cafe and Restaurant, Open Day and Night, 804 Main s w cor Howard av, W T, Tel 61-473

Fowler Ethel F, clk, b 2830 Morgan
Fowler Frederick M (Mabel), pressman Rinaldi Ptg Co, h 2830 Morgan
Fowler Merton A, clk, b 2830 Morgan
Fox August R (Louisa), foreman Turner M & G Co, h 1508 17th
Fox Ellen (wid Albert), h 602 Forest av
Fox Fannie M Mrs, b 703 Washington
*Fox James P (m), lab, h e s Tampania 3 s of Horatio
Fox John P (Truletta), lumber 510 Citizens Bank bldg, h 409 Tyler
Fox Lillie F, head resident Wesley House, h 903 Main, WT
Fox Peter F (Angelina), cutter Turner M & G Co, h 940 Twiggs
Fox Robert H (Esther), chauf, r 703 Lafayette
*Fox Samuel, lab, b J P Fox
*Fox Susan, dom, h 1310 6th av
*Fox Vavid, lab, h 221 Main, WT
Foy George P, painter, h ft of Kinyon av
Foy Hubert V (Nellie), bkpr Cumberland & Liberty Mills Co, b 108 S Deleware av
Foy John P, mach Tampa Gas Co, b 1204 Tampa
Foy Nell, tchr R E Lee Sch, b 108 S Delaware av
Foy Rachel (wid Joseph), b ft of Kinyon av
Frado Salvadora (Rosa), barber 2611 21st, h same
Fraga Coralie, lab, b 924 Green, WT
Fraga Enrique (Evangelina), clk, b 948 11th av
Fraga Louis (Marie), cigarmkr, h 924 Green, WT
Fraga Manuel (Emma), phys, h 912 12th av
Franc Jose (Loretto), cigarmkr, h 805 Laurel, WT
Franc Parmeda, stripper, b 805 Laurel, WT
Franc Sara, stripper, b 805 Laurel, WT
*France Major B (m), driver, h 2707 13th av
Frances Leopoldo (Hilda), music tch, h 309 E Palm av
*Frances Victoria, nurse, h 504 E Fortune
Francio Guiseppi (Josie), lab, h 220 Union

THOMPSON ELECTRIC CO.
102-104 W. Lafayette St.
Phone 2706
DISTRIBUTORS
Lee Puncture Proof Tires

Chero-Cola RESTFUL! HEALTHFUL!! DELIGHTFUL!!!

TAMPA GROCERY CO.
Main Store 1705 16th St.
Telephone 4691
MICHIGAN AVE. BRANCH
Telephone 4693
HYDE PARK BRANCH
Telephone 4695
Wholesale and Retail

BLUMBERG BROS. SMART FOOTWEAR 504 FRANKLIN STREET

Francis Anna, furn rms 1230½ Franklin, h same
*Francis B J, driver, r 1303 Orange
Francis Joseph, cigarmkr, b 830 Main, WT
Francis Stanley, clk, b 207 Krause
Francisco Juan (Ysabel), cigarmkr, h 2111 22d
Francisco M (Angelina), cigarmkr, b 1808 11th av
Francisco Traino (Gustina), dairyman, h 2919 Ybor
Franco Drug Co (J S Franco, C W Bartlett), 1510 7th av
Franco Francisco (Teresa), cigarmkr, h 1613 13th av
Franco Jose S (Esther; Franco Drug Co), treas Latin-American Lndry, h 313 E Palm av
Franco Luis, h 1221 7th av
Frank August J F H W (Elizabeth), florist, h w s Alabama av nr Bay Shore blvd
Frank Harrison L (Mabel R), h w s Nebraska av 1 s of N Virginia av, SH
Frank Helen E, b H L Frank
Frank Herman, cook, b 1409½ Florida av
*Frank Juan (m), cigarmkr, h 1716 10th
Frank LeRoy R, student, b H L Frank
Frank Paul C (Haany), pdlr, h n s Grove av 1 e of Central av, SH
Frank Willie, clk Board of Trade, b A J F H W Frank
Frankie Altola (Maria), cigarmkr, h 2107 12th av
Frankies Olivero (Julia), cigarmkr, h 1808 Armenia av, WT
*Franklin Abraham, lab, b 1501 11th
Franklin Alpha H (Grace), waiter, h 1101 Selma av
Franklin Alvin L (Lillian), h 1703 Highland av
*Franklin Benjamin (m), lab, h 1222 E Kay
*Franklin Daisy, cook, h 117 Parker av
Franklin Garage, B S Farnsworth mgr, 116 S Franklin
*Franklin James, lab, h 1206 Nassau
*Franklin James (m), porter, b 922 E Scott
*Franklin Jeff, lab, r 1308 Fuller
*Franklin John (m), lab, b 1408 Platt
Franklin Motor Car Co, L C Hanna mgr, 610 Tampa
Franklin Printing Co, Wm H Haupt pres and treas, A V Lopez vice-pres, W J Haupt sec and supt, 1532 Franklin
Franklin Square Office Bldg, 101½ Franklin
*Franklin Vena (m), lab, h 1222 E Kay
*Franklin Wm (m), driver, h 1329 North A
Franquiz Jose (Tomasa; Ron Franquiz Cigar Co; Jose Franquiz & Co), h 2202 Nebraska av

Hillsborough Lumber Co.
YELLOW PINE LUMBER MOULDINGS
SASH, DOORS AND WINDOWS
Office and Yard Cor. 22d & 6th Av. Phone 4613
Factory and Yard 19th Av & Cypress St. Phone 4647

Franquiz Jose A jr, clk Jose Franquiz & Co, b 2202 Nebraska av
Franquiz Jose & Co (Jose Franquiz), whol grocers 1506-8 9th av
Franz Otto F, pharm, b Buena Vista Hotel
Franz Safe & Lock Co, G B Reynolds mgr, 301 Tampa
Fraser Benjamin C (Edith), clk Fla Citrus Ex, h 212 W Amelia av
Fraser Mary E, b 407 E Amelia av
*Fraser Samuel J (m), lab, h e s Tampania s e cor Horatio
Fraviezo Febursia (wid Antonio), b 1910 13th av
Fray Frederick G (Frances), eng, h 2205 Corinne
Fray Nicholas, appr Tampa Fndry & Mach Co, b 3312 Jefferson
Fray Peter (Mary), pattern mkr Tampa Fndry & Mach Co, h 3312 Jefferson
Frazee Eliphalet Z, h 108 Fielding av
FRAZEE FRANK C, Sec Hendry-Knight-Griffin-Bentley Co 15-17 Knight Bldg, Tels 2102 and 2144, b 108 Fielding av

DOWNING MFG. CO. Mill and Yard 1617 Fuller Street PHONE 4414
Manufacturers and Dealers In
Lumber, Screens, Window and Door Frames
Novelty and Cabinet Work, Mouldings and All Kinds of Interior Finish

Frazee Jessie A, b 108 Fielding av
*Frazer Eldredge (m), driver, b 1003 Ashley
*Frazer Sarah, lndrs, h 916 Nassau
Frazier Albert E, electn Fire Sta No 1, r same
FRAZIER JOSEPH W (Nellie C), Attorney-at-Law, 914-915 Citizens Bank Bldg, Tel 3624, h 324 Plant av, H P, Tel 3518
*Frazier Lewis J, pntr, h 1005 Gladstone al
*Frazier Mary, b 1619 Ashley
Frazier Stonewall E (Hattie), auto repr 1304 Highland av, b 1109 Florida av
Frebin Ramon (Soledad), cigarmkr, b 1008 13th av
Frecker Barbara P (wid Wm H), h 401 E Ross av
Frecker Charles A (Chicago Furniture House), b 401 E Ross av
Frecker Charles T (Virgie M; Chicago Furniture House), h Argyle n w cor Langside pl
*Fred George, porter, b 1604 Pierce

TIRES
MOODY & RUTISHAUSER
"KNIGHT" AND "BLACKSTONE" TIRES
6000 Miles VULCANIZING—RETREADING 3500 Miles
201 Franklin St., opp. "Times" Bld'g. Phone 4725

SHIFLEY METAL WORKS
TIN, TILE, SLATE AND GRAVEL ROOFING
1006 Tampa St., :: :: :: Phone 2080

Frederick Edward R, chf eng Fla Asphalt Block Pav Co, b 1202 Florida av
Frederick E E, slsmn Cameron & Barkley Co
Frederick L James, clk Standard S and F Co, r Merchants Hotel
*Frederick Mancey, driver, r 1511 Pierce
Free Clinic Night School, 1513 9th av
Free Press The, Free Press Publishing Co publrs, 316 Washington
Free Press Publishing Co, J N Harrison mgr, publrs The Free Press, 316 Washington
Free Wm J (Pearl), carp, h Olney av s w cor Louisiana av
Freeburn Christian E (Lydia N), foremn pressmn Tribune, h 2307 Jefferson
Freeburn George A (Birdie J), pressmn Tribune, h 802 Twiggs
Freedman Rosse Mrs, drygoods 1330 7th av, b 908 same
Freeman Alberta, b 207 E Amelia av
Freeman Blanche Mrs, slsldy Maas Bros, b Bay Shore blvd

J. C. McKAY & SON
907-8 Citizens Bank Bldg Phone 2588
FIRE, LIFE, ACCIDENT, AUTOMOBILE, MARINE INSURANCE.—BONDS

*Freeman Charles (m), porter, h 914 (413) Madison
Freeman C Gilbert (Vera E), sporting ed Tribune, h 3201 Florida av
Freeman C Richard (Ora), decorator, h 2418 7th av
Freeman Douglas E (Lillie), genl agt A C L R R, h 716 S Willow av, HP
Freeman Ernest E (Emma), whol grain 111 Whiting, h 309 Magnolia av
Freeman George B, steno, b Bay Shore blvd
Freeman Grace, b 716 S Willow av
Freeman Harriet, b 716 S Willow av
Freeman Henry E, tchr Hillsborough Senior High Sch, b 101 E Frances av
*Freeman James (m), lab, h 1012 Newcomb av
*Freeman Luke (m), boiler mkr, h n s 29th av 3 w of 27th
Freeman Pearl A, tchr Gary Sch, b C B Brandon
Freeman Thomas H (Hattie), clk S A L, h Bay Shore blvd
*Freeman Victoria (wid), lndrs, h 1512 Fuller
Freeman Wm L (Blanche), clk S A L, b Bay Shore blvd
Freeman Zenas P (Elizabeth), bkpr, h 207 E Amelia av
Freer Carrie C, clk, b 807 Emma

WE CAN FURNISH YOU
ANY DIRECTORY PUBLISHED
in the World at Publisher's Price. Same Day Order is Received
R. L. Polk & Co.
PUBLISHERS
Jacksonville, Birmingham, Detroit, New York

W. R. FULLER 408 Zack Street Phone - 2207
BRICK, Common and Pressed, LEHIGH PORTLAND CEMENT, FLORIDA CRUSHED ROCK

Freer Edward M (Pearl), printer, h n s 25th av 1 n of 34th
Freer Isbon G, clk, b 807 Emma
Freer Joseph O (Nettie), clk Tampa Gro Co, h 1806 Watrous av
Freer Lizzie, boxmkr, b 807 Emma
Freer Sarah F (wid Joseph), h 807 Emma
Freeze Columbus (Mary), blksmth, h 203 W 7th av
French Beth, nurse Plant Park Inf
French Consulate, E W Monrose consul, 21 First Natl Bank bldg
French Dry Cleaning Co (Mrs Emma Studenberg), 5 Court Arcade
French J C, r Y M C A
French Millinery Shop, E S Srour mgr, 316 Twiggs
French Shop The, E S Srour propr, ladies' ready-to-wear 316 Twiggs
Fresco Ramon, cook, h 1537½ 7th av
Frese Eleanor M, tchr East Tampa Sch, b 2812 Morgan
Frese George A, box mkr, b 2812 Morgan
Frese Gregory C, clk T E Co, b 2812 Morgan
Frese John A (Theresa M), slsmn, h 2812 Morgan
Frese John A jr, dairyman, b 2812 Morgan
Frese Joseph M (Josephine), weigher U S Customs, h 2906 18th
Frese Lawrence M, car clnr T E Co, b 2812 Morgan
Frese Santiago (Rosala), cigarmkr, h 1709 13th av
Fresno Modesto, meat ctr, r 1204½ Howard av, WT
Fretwell Howard W (Minnie), barber, h 201 E Amelia av
Frey, see also Frye
Frey Carl V (Florence; Frey-Magnon Ptg Co), h 1709 Taliaferro
Frey Frances M, clk, b 1806 Mitchell
Frey Louis F, pressmn Tribune, b 1806 Mitchell
Frey-Magnon Printing Co (C V Frey, W H Magnon), 1322 7th av
Frey Victor (Mary), carp, h 1806 Mitchell
Freyre Mario, cigarmkr, h 2212 14th
Frick Hattie W (wid H A), steno Perkins, Sharpe & Co, h 1101 Swann av
Friday Earl J (Blanche), v-pres Lastinger & Howse Furn Co, h 309 W Park av
Friday Ethel E, steno D F Owen, b 607 Lafayette
Friday Theodore, collr Lastinger & Howse F Co, b 607 Lafayette

Rhodes-Pearce-Mahoney Furniture Co.
1011-1013 Franklin St. Tampa's Largest Retail Store

E.W. PARKER
404-408 Curry Bldg. Phone 2004
GENERAL CONTRACTOR

AMERICAN LAUNDRY
And Dry Cleaning Co.
D. P. Towne, Mgr.
HARRISON STREET
COR. TAMPA STREET
PHONE 4-3-2-1

Friebel Fritz J (Estelle A), asst bkpr Knight & Wall, b 806 North B
Friedkin Joseph, slmn The Palace
Friedman Benjamin (Fannie), junk, h 1612 Morgan
Friedman Sarah, student, b 1612 Morgan
Friedman Wm (Della), slsmn, h 512 E Ross av
Friend Alexander Rev S J, tchr Sacred Heart College, r 407 Twiggs
Friend Charles T (Mary H), gen contr 210 Curry bldg, h 101 W Michigan av
Friend Frank C (Emma), plasterer, h 313 W Park av
Friend Wm R (Sallie), contr, h 314 E Michigan av
Frier J Hoyt (Mary E), mstr mariner Tampa Towing & Lighterage Co, h Oakwood av, PB
Frier Mack W (Nettie I), collr I B Baden & Co, h 603 Madsen
Frierson Wm J (Louanna), h 708 Washington
Frierson Grace, b 708 Washington
Frierson Marguerite, b 708 Washington
Frierson Otis I (Cora), clk Sou Drug Co, h 320 S Edison av
*Frierson Tully (m), dairywkr, h Jefferson 1 s of Lake av
Frierson Wm I (Louanna), h 708 Washington
Frigola Luis (Josefina), cigarmkr, h 1907 10th av
Friley Brooks (Violet), mach, r 218 Beach pl
Frimino Rogelio, cigarmkr, b 2004½ 19th
Frink Lorenzo M (Katie), dentist 208½ Madison, h 510 7th av
Frisbie Fred H ,shoemkr, b 209 S Edison av
Frisbie Willis D (Ophelie), contr, h 209 S Edison av
Friscia Francisca (Rosalia), clk P C Martino & Co, h 1114 9th av
Frisco Benjamin (Rose), cigarmkr, h 2215 14th av
Frisco Guiseppe (Rosa), cigarmkr, h 1909 15th av
Frisco Guiseppe (Pavolina), cigarmkr, h 2714 21st
Frisco Ignacie (Josefina), cigarmkr, h 2021 5th av
Frisco Vincente (Alfoncina), cigarmkr, h 1023 12th av
Frisco Vincenza, cigarmkr, b 1909 15th av
Fristoe Robert A (Jennie), pntr, r 107 Marion
*Fritts Wm, lab, b 1226 Long Emery
Fritz Helen, nurse Plant Park Inf
Fromer Adelphine (wid Louis), h 2704 10th
Fromherz Henry J (Martha), cigarmkr, h 3305 11th av
*Frost Frank (m), soft drinks w s 22d 1 n of 28th av
Fruiilio Clodovaldo, cigarmkr, b 502 Main, WT

MAILING LIST SERVICE
Trade Lists of every description and for any purpose compiled from latest data obtainable, insuring the highest possible degree of completeness and accuracy
R. L. POLK & Co. New York : Chicago : Jacksonville : Birmingham

The LAWRENCE DRUG STORES For Your Prescriptions
COTTER'S --- ECONOMICAL --- COURT SQUARE
Phone 2616 Phone 2657 Phone 2619

Frujillo Emillo, cigarmkr, b 725 Green, WT
Frujillo Manuel (Mercedes), cigarmkr, h 725 Green, WT
*Fryar James (m), lab, h e s Tampania 2 s of Horatio
*Fryatt Calvin (m), lab, h n s 30th av 1 w of 22d
Frye, see also Frey
*Frye Clara (Clara Frye Hospital), h 1615 Lamar av
*Frye Clara Hospital, 1615 Lamar av
*Frye Sherman H (m; Frye & Mears), b 1615 Lamar av
*Frye & Mears (S H Frye, J A Mears), barbers 204 Zack
*Fryer Elbert, lab, b Wesley Williams
*Fryer Elbert (m), lab, h 25th cor 27th av
Fryer Henry R (Lee), mtrmn, h 4110 Central av
Fryer Mattie F, b 1605 Hampton, HP
*Fryer Nannette (wid), lndrs, h 114 S Dakota av
*Fryer Wm (m), lab, h 25th av and 26th
Fryer Wm H (Lula), slsmn G A & P T Co, b 108 W Park av
Fryson Wm, lab, r 912 Gladstone av
Fucarino Lawrence (Caterina; L Fucarino & Son), grocer 1604 19th

T. W. RAMSEY
6th Av, 17th to 18th Telephone 3826
LUMBER, SHINGLES LATHS, MILL and SHOP WORK OF ALL KINDS
HOUSE BUILDERS SUPPLIES

Fucarino Lawrence & Son (Lawrence and Morris), barbers 313 Zack
Fucarino Morris (L Fucarino & Son), b 1604 19th
Fuchs Adine, b 208 Cardy
Fuchs Ella (wid George), h 208 Cardy
Fuchs Frank, fish 1303 Central av, h WT
FUCHS GEORGE, Mgr John Baker Jr, h 208 Cardy, H P, Tel 3648
Fuchs Harold A, slsmn, b 208 Cardy
Fuchs John, b 208 Cardy
Fuembuena Mariano (Aurora), cigarmkr, h 2108 nebsaka av
Fruiillo Clodovaldo, cigarmkr, b 502 Main, WT
Fuente Antonio (Rosa), cigarmkr, h 1038 Main, WT
Fuente Frederico (Adela), cigarmkr, h 716 Ponce De Leon, WT
Fuente Julio (Rosa), cigarmkr, h 808 Palmetto, WT
Fuente Manuel (Ansilma), sec and treas Liborio Cigar Co, h 2103 12th av
*Fuentes Hermino (m), cigarmkr, h 1702 12th

Coca-Cola
AT
Coffee Shops
Restaurants
Grocers

CLAUDE R. PARK CO.
ALL KINDS OF INSURANCE
Phone 4561 Bank of Commerce Bldg. P. O. Box 1078

Beckwith & Warren Co.
REAL ESTATE AND LOANS
LOANS A SPECIALTY
City Realty, Timber Lands and Orange Groves
FIRST NATIONAL BANK BUILDING

Fuentes Manuel (Dominica), cigarmkr, h 312 W Michigan
Fuentes Manuel B (Ella), cigarpkr, h 826 Dewey av, WT
Fuentes Pedro (Lola), h 22d n e cor Corinne, PB
Fuentes Ramon, cigarmkr, h 1913 11th av
*Fuentes Ramon (m), cigarmkr, h 936 8th av
*Fuentes Ramon (m), cigarmkr, h 1411 Francis av, WT
Fuentes Victoria (Marguerite), cigarmkr, h 1217 7th av
Fuenti Antonio, soft drinks 1502 5th av
Fuenti Francisco (Conception), cigarmkr, h 2006 3d av
Fuero Idelfonso (Lorenza), cigarmkr, h 1214 13th av
Fuerst Arthur, photogr, b Arlington Hotel
Fuerta Angelo (Juaneta), lab, h 2405 3d av
Fuertes Faustino (Gonzalez & Fuertes), r 1402½ 22d
Fueyo Crescencio (Matilda), cigarmkr, h 2113 Mitchell
Fueyo Jose (Esperanza), pres Onirbos Co Inc, h 2010 Nebraska av
Fueyo Manuel, clk Jose Bustamante, b 2010 Nebraska av
Fuirito Antonio (Catarina), lab, h 1722 5th av

214 Citizens Bank Building

Phone 2535

Fulcher Charles G (Minnie B), clk Mallory S S Co, h 109 N Breward av
Fulford Agnes, clk S Perez & Bro, b 1307 Florida av
Fulfordl David S (Lula), watchman, h 1307 Florida av
Fulford John, cigarmkr, h 1216 Garcia av
Fulford John D, slsmn Thomas & Bentley, b 1307 Florida av
Fulgera Jose (Anna), cigarmkr, h 1405 23d
Fuller C Paul (Mellie M), real est 3 Giddens bldg, h 618 Azeele
Fuller Daniel E (Emma J), welldriller, h 1419 Florida av
Fuller H Frank, clk T E Co, r 202 Hyde Park pl
Fuller H Grady, police, r 314 Jackson
Fuller John A (Laura E), h 101½ Zack
Fuller John H (Frances H), slsmn T E Co, h 3308 Nebraska av
Fuller Rufus M, mason, h 1029 Main, WT
Fuller R Leslie, waiter, b 101½ Zack
Fuller Truman M (Laura), painter, h 1126 Conrad, WT

1216 FRANKLIN ST. | V. FICCIO, MERCHANT TAILOR for Ladies and Gents Prices Reasonable---Work Guaranteed We have a Cleaning and Pressing Establishment We Call For and Deliver Work | PHONE 3983

P. F. LYONS PHONE 4336 301 Franklin St.
Fixtures, House Wiring Electrical Repairs

FULLER WM R (Bertha), Builders' Material 408 Zack, Tel 2207, h 1009 S Oregon av, H P, Tel 4194
*Fullmore Clarence (m), brklyr, h 2413 15th av
Fulmer M Leroy (Lillie), chauf City Sanitary Dept, h Howard av 2 s of Hills av
Fulsome H Clay, bkpr, b 1148 Arch, WT
Fulsome Margaret, clk, b 1148 Arch, WT
Fulsome Robert J (Harriet), plmbr, h 1148 Arch, WT
Fulton Cora B (wid Clarence), dep clk Circuit Court, h n s Louisiana av 4 n of Nebraska av
Fulton Ezma D, student, b Mrs C B Fulton
Fulton Fish Co (Frank Giobbe, Lawrence Burini), 108½ Water
Fulton Julias (Catherine), mach, h Cleveland, PB
*Fulton Mamie, lndrs, h 1124 4th av
Fulton Sallie L (wid David O), grocer 34th n w cor 10th av
Fulton Walton R, meat ctr Buell & Co, r Parnell House
Fulton Wm R (Caroline), eng City Sanitary Dept, h 2111 Taliaferro

CLYDE GLENN CO. PHOTO ENGRAVING STOVALL BUILDING PHONE 4296

Fulwiler Elma E, b W A Fulwiler
Fulwiler Wm A (Ella), genl agt S A L Ry, h n s Harborview 1 w Bayshore blvd
Fulzara Fernando, cigarmkr, b 2203½ 3d av
Funderburg Bartow N pharm King's Drug Store, r Bay View Hotel
Funk Lemuel I (Julia), farmer, h Gray av, Goldsteins
Funk Wm R (Carrie), mgr Favorite Line, h 238 Hyde Park av
Fuqua Richard H (Janie B), bkpr Keller Clothing Co, h Apt 4, 220 Hyde Park av
Furgerson, see also Ferguson
Furgerson J Leon, chauf Pen Groc Co, b 3114 8th av
Furia Thomas (Estelle), cigarmkr, h s w cor 31st and 10th av
Furier Granda (Mercedes), cigarmkr, h 812 La Salle, WT
*Furlong David E (m), clk, h 1220 E Estelle
Furman Henry (Elsie), carp, h 932 Oak, WT

TAMPA ELECTRIC CO. 814 TAMPA ST. Electric Motors, Fans, Irons, Heating and Cooking Apparatus, Etc.

SOUTHERN MERCANTILE AGENCY
32 Bank of Commerce Building
MEMBER AMERICAN COLLECTION SERVICE
Phone 71-218
Collections Anywhere ON COMMISSION
Credit Reports Detailed and Discreet

KING'S DRUG STORE
515 FRANKLIN ST. PHONES 4077 AND 4057
P. B. KING, Manager Open All Night.
A Good Place for the Sick, Hungry and Thirsty.

Don't Forget Our New Store—King's Red Cross Pharmacy
Michigan, cor. Highland Ave. Phone 3296

OWEN-COTTER JEWELRY CO.
609 FRANKLIN STREET
PHONE 4324
TAMPA, FLORIDA
DEALERS IN DIAMONDS, JEWELS, GOLD AND SILVER
JEWELRY AND NOVELTIES, WATCHES, CLOCKS, CUT GLASS, HAND PAINTED CHINA AND LEATHER GOODS
FINE REPAIR WORK

Furman John H, collr, b 932 Oak, WT
*Furman Thomas (m), lab, h 1021 8th av
Furman Tillie (wid S B), h Bay Shore blvd
Furst Arthur A, photogr 816½ Franklin, r Arlington Hotel
Fuss Charles M (Alice), foremn McGucker & Hyer, r 707 Lafayete
Futch Alfred J (Laura), carp, h 26th av n e cor 25th
*Futch Cora, lndrs, h 901 Pierce
Futch Herman B, b W C Stephens
Futch Wilton C, slsmn Mutual Dev Co
Futz Barney E (Gertrude), painter, h 1450 26th av

G

Gaanill Vincenti G (Gloria), cigarmkr, h 912 Conrad, WT
Gable Addie M (wid Albert), b 2114 Nebraska av
Gable George V, clk S A L, b 2114 Nebraska av
*Gadson Alex, lab, b 1222 E Harrison
Gadson James (Dona), clk, h 726 S Melville av
Gaetano Ponte, barber 106 Lafayette, h 2204½ 19th
Gage Linton J, driver Standard Oil Co, b 1207 Florida av
Gagliani Guiseppe, barber, b 2306 23d
Gagliardi Miguel (Mary), cigarmkr, h 913 Cherry, WT
Gaglioni Salvatore, lab, h 2401 3d av
Gaglioni Salvatore jr, cigarmkr, b 2401 3d av
GAGNON BERT, Sanitary Plumbing, Steam Heating, Gas Fitting, Jobbing Work 513 Tampa, Tel 2077, r 505 S Boulevard
Gaillard Walter P (Virginia), com trav Knight & Wall, h 209 Fielding av
Gaillard Wm M, clk Eli Witt Cigar Co, b 209 Fielding av
Gailmard Wilfred J, steno Fla Growers Pub Co, b 2904 Charles
*Gaines Annie, lndrs, h 106 La Salle, WT
*Gaines George (m), driver, h 607 E Harrison
*Gaines Purcell (m), lab, h 1207 Marion
GAINES & PAINE CO (See E S Paine Co, Successors), 104 Lafayette, Tel 2714
Gainey Beryl J (Elizabeth), carp, h 2507 Francis, WT
Gainey Elizabeth, clk, b 2507 Francis av, WT
Gainey Florence, b 2507 Francis, WT
Gaither Cecil C (Carrie), electn Hampton & Buerke, h 504 Tyler

Jay E. Bigham & Co.
418-419 Citizens Bank Bldg. Phone 2206
Auditors and Public Accountants

Gaither Wm C (Monroe C), real est, h 110 Plant av
Galan Sixto, cigarmkr, r 1508 13th av
Galeano Alfredo L, Honduras Consul, r 1603 Florida av
Galego Agapito (Maria; The Alhambra Cafe), h 1202 Highland av
Galfan Francisco, cigarmkr, h 1513 15th av
Galino Emilio (Rosa), cigarmkr, h 2314 3d av
Galis Charles (Adella), cabtmkr, h 2003 8th av
Galis Ignacio, tinner, b 2003 8th av
Galio Peter, tinner, b 2003 8th av
Gallagher David (Lillian G), supt Tampa Gas Co, h 901 S Dakota av
Gallagher Egbert A (Naomi), ship clk Bentley-Gray, h 112 W Warren av
Gallaher Harry W, buyer Cons Groc Co, b 332 Plant av
Gallaher Katherine, b 332 Plant av
Gallaher Wm A (Gertrude M), v-pres Consolidated Gro Co, h 332 Plant av
Gallardo Cristobal (Maria), cigarmkr, h 1314 11th av
Gallate Manuel (Theresa), cigarmkr, h 1513 11th av
Galleo Antonia (Gloria), cigarmkr, h 842 Main, WT

Tampa Furniture Co.
713-715 Florida Ave. Phone 2154

Gallie Bessie S, millinery 404 Zack, b 51 E Park av
Gallie John F (Margaret), bkpr Fla Jobbing House, h 512 E Park av
Gallie Mary J, b 512 E Park av
Gallinar Jose, cigar picker, h 1705 13th av
Gallinar Miguel (Concha), cigarmkr, h 1306 Louisa
Gallione Juan (Congesta), pedler, h 2306 8th av
Gallo Bernardo (Laura), optician 1529 7th av, h 316 E Henderson av
Gallo Dario (Emilia), cigarpkr, h 803 E Palm av
Gallo E Garofalo (Teresina), jeweler 1828 7th av, h do
Gallo Manuel (Louisa), cigarmkr, h 1705 Mitchell
Gallos Agathoelis, restr 1034 Central av, h same
*Galloway John J, mgr Central Hotel, 1028 Central av
Galtes Jose H (Angelica), cigarmkr, h 1215 Armenia av, WT
Galvan Armado, waiter, b 1213 9th av
*Galvan Chester, porter, b 1024 2d av
Galvan Eugene, clk Mrs Julia Gonzalez, b 1213 9th av
Galvan Francisco, b 1213 9th av

FLOWERS
TAMPA FLORAL COMPANY
ANTON FIEHE, Proprietor
2606-2612 8th Ave. Telephone 2896

Taylor's Drug Store "The Best Always"
THE NEAREST DRUG STORE WE WILL SEND IT
602 Franklin St. Phone 2691

Galvan Faustina Mrs, h 1206 10th av
Galvan Jordon, waiter, b 1213 9th av
Galvan Odulia (wid Mealle), cook, b 1213 9th av
Galvan Richard, cigarmkr, b 1213 9th av
Galvez Fernando, ship clk Tampa-Cuba Cigar Co, b 1801 Mitchell
Galvin Charles E, ship clk Perry Paint & Glass Co, b 604 Madison
Galvin Daniel P, optometrist K K Eychaner, r 302 Parker
Galvin Mamie E, clk Tampa Gas Co, b 604 Madison
Galvin Mary E (wid D J), h 604 Madison
Galvin Rosa M, student, b 604 Madison
Galvin W Tyrrell, bkpr H C Robinson Transfer Co, b 604 Madison
*Gammon Richard, lab, r 416 Oak, WT
*Gammons Bertha, lndrs, h 1305 Highland av
Gamarello James, restr 1005 Central av, h same
Gamberdella Philip (Rosa), artist, r 1206 Florida av
Gambetti Domencio (Leota), cigarmkr, h 1042 Main, WT
Gambetti Lenna, stripper, b 1042 Main, WT
*Gamble Rebecca (wid), lndrs, h 1115 4th av

COAL STEAM DOMESTIC BLACKSMITH **Tampa Coal Company**
PHONE 4645
HENDRY and KNIGHT TERMINALS

*Gammon Douglas (m), porter, h 1411 Pierce
*Gammon Edward (m), lab, b 802½ E Scott
Gammon Jennie, h 2222 Clark
Gambetti Leon, cigarmkr, b 1042 Main, WT
Gampo Pablo (Angelina), cigramkr, h 840 Walnut, WT
Gandela Manwen (Facunda), cigarmkr, h 724 Walnut, WT
Gandolfo John B (Theresa), cigarmkr, h 1016 Ashley
Gandy Edward G (Maude D), painter, h Oak Park
Gania Jose, cigarmkr, b 1406 10th av
Gannon James, mach, b 1816 10th
Gannon Thomas E, clk P O, b 107 Platt
Gant Christopher C (Mary), carp, h 809 Zack
Gant Eston B (Leota), cigarmkr, h 1214 Holmes
*Gant James, lab, r 716 (715) E Harrison
Gant Jessie, steno, b 809 Zack
*Gant Lottie, cook, h 1604 Grand Central av
*Gant Wm, lab, r 716 (715) E Harrison
*Gant Wm (m), pntr, h 911 5th av
Garbalosa Armando, cigarmkr, b 1510 11th av

MAILING LIST SERVICE
Trade Lists of every description and for any purpose compiled from latest data obtainable, insuring the highest possible degree of completeness and accuracy
R. L. POLK & CO. New York : Chicago : Jacksonville : Birmingham

Polk's Publications
GAZETTEERS AND BUSINESS DIRECTORIES OF MANY STATES, MEDICAL REGISTER AND DIRECTORY OF NORTH AMERICA, DENTAL REGISTER AND DIRECTORY OF THE UNITED STATES AND CANADA, MILLERS', LUMBER AND REAL ESTATE DIRECTORIES, AND
Over 100 City Directories

Hodge & Sherman
"FAVORITE STOVES AND RANGES"
802-804 Florida Ave. Phone 3424

Garbalosa Leonardo (Manuela), cigarmkr, h 1510 11th av
Garbalosa Ofelia, cigarmkr, b 1510 11th av
Garcia Adela, b 2012 14th av
Garcia Adolfo (Wilhelmina), cigarmkr, b 1405 Franklin
Garcia Adolfo (Lela), coffee shop, r 815 W 10th av, WT
Garcia Adolfo (Regla), waiter, h 1414 Garcia av
Garcia Adolfo jr, cigarmkr, b 1414 Garcia av
*Garcia Aledonio, b 2205 22d
Garcia Alfredo (Tomasa), waiter, h 1508 8th av
Garcia Alonso (Maria), cigarmkr, h 1609 15th av
Garcia Altagracia (wid Manuel), h 1208 7th av
Garcia Alvaro (Balbina), cigarmkr, h 515 E Ross av
Garcia Alvaro (Nellie A), cigarmkr, h 2906 Nebraska av
Garcia Anastrasia (wid Pedro), h 1712 Nebraska av
Garcia Anacleto, cigarmkr, h 1410 9th av
Garcia Anastaria (wid Pedro), h 1712 Nebraska av
Garcia Andres, cigarmkr, r 2010 Howard av, WT
Garcia Angel (P Garcia & Bros), 2830 16th
Garcia Angel (Rosa), h 725 Pine, WT
Garcia Angel, clk, r 1704 Howard av, WT
Garcia Angel, soda dispnsr, b 1712 Nebraska av
Garcia Angelo, cigarmkr, b 1214 10th av
Garcia Anna, stripper, b 1320 11th av
Garcia Antonia (wid Jasper), h 2912 Belfast av
Garcia Antonia Mrs, cigar bander, b 2019 14th av
Garcia Antonia, cigarmkr, b 2906 Nebraska av
Garcia Antonio (Dolores), cigarmkr, h 1405 10th av
Garcia Antonio S, grocer 1519 10th av, h same
Garcia Arcadio (Domitila), cigarmkr, h 3204 8th
Garcia Armando, clk Sou Drug Co, b 1811 12th av
Garcia Artelano, cigarmkr, b 835 Ponce De Leon, WT
*Garcia Arturo (m), cigarmkr, h 1722 8th av
Garcia Avelina (Solferina), cigarmkr, b 3008 Armenia av, WT
Garcia Baldrano (Damelia), cigarmkr, h 1618 15th av
Garcia Balvina, cigar picker, b 2916 16th
Garcia Beningno (Virginia), cigarmkr, b 844 Main, WT
Garcia Bernado (Morina), cigarmkr, h Corinne, PB
Garcia Bernardo, cigarmkr, b 1730½ 7th av
Garcia Bonifaco (Carmen), cigar mkr, h 314 E Palm av
Garcia Bros (Manuel and Vincente), restr 2117 7th av
Garcia Calestino (Isabel), cigarmkr, h 830 Walnut, WT
Garcia Calixto (Modesta), cigarmkr, h 1714 E Michigan av

Southern Lumber & Supply Co.
Wholesale and Retail Dealers in
ROUGH AND DRESSED PINE AND CYPRESS
PHONE 3104 FOOT OF TYLER STREET

Fenole Chemical Co.
Complete Line Toilet Papers, Paper Towels, Drinking Cups, Etc with Serving Devices
1546 FRANKLIN ST. :: :: :: :: PHONE 3625

Hillsboro Shoe Hospital
Opposite Strand Theatre
Phone 2750

Garcia Calixto (Rosalia), cigarmkr, h 2015 14th av
Garcia Candida, stripper, b Marconi, PB
Garcia Candido (Isabel), cigar picker, h 2008 12th av
Garcia Candido jr, cigarmkr, b 2008 12th av
Garcia Carlos (Ramona), cigarmkr, h 2414 Corinne
Garcia Carlos (Avelina), cigarmkr, h 2211 11th av
Garcia Carlos (Nicrofila), cigarmkr, h 1405 9th av
Garcia Carmen (wid Benito), h 1514 9th av
Garcia Carmen, stripper, b 1128 10th av
Garcia Celestina (wid Diego), h 2012 14th av
Garcia Cesar, student, b 1811 12th av
Garcia Charles, cigarmkr, b 2314 15th
Garcia Charles (Addie), cigarmkr, h 826 Leroy, WT
Garcia Claudio, cigarmkr, b 1307 12th av
Garcia Constantino (Antonia), cigarmkr, h 912 15th av
Garcia Constantino (Maria), cigarmkr, h 1809 E Michigan av
Garcia Constantino (Paulina), cigarmkr, h 1128 10th av
Garcia Constantino, cook, b 1703 Nebraska av
Garcia Constantino (Candida), furn rms 1312½ Franklin
Garcia Constantino (Aurora), furn rms 1204½ Howard av
Garcia Consuelo, b 2507 15th
Garcia Cristo (America), cigarmkr, h 2601 22d
Garcia Demetrio (Carmen), meats 1306 Howard av, WT, h 610 Lime, HP
Garcia Dennis, cigarmkr, b 1044 9th av
Garcia, Diaz & Co, Bernabe Diaz v-pres, H S Foley sec and treas, cigar mfrs 1403 21st
Garcia Dolores, b 1213 12th av
Garcia Dunnao (Maria), cigarmkr, h 1911 14th av
Garcia Ebrain, student, b 1603 11th av
Garcia Eduardo (Carmen), cigarmkr, h 803 Francis av, WT
Garcia Eduardo (Carmen; Garcia & Garcia), h 1702 12th av
Garcia Eduardo, tailor A Fernandez, h 2001 Nebraska av
Garcia Emelio, foreman, b 722 Ponce De Leon, WT
Garcia Emelio (Concha), cigarmkr, h 1608 5th av
Garcia Emeterio (Concha), cigarmkr, h 2424 Corinne, PB
Garcia Emma, bander, h 2113 Taliaferro
Garcia Enrique (Elvira), h 1906 Taliaferro
Garcia Ernest, cigar picker, b 2008 12th av
Garcia Ernesto, baker, b 1311 12th av
Garcia Evaladio, cigarmkr, r 1904½ 15th
Garcia Evangalina, b 1315 11th av

WE CAN FURNISH YOU
Any Directory Published
In the World at Publisher's Price.
Same Day Order is Received

R. L. Polk & Co.
PUBLISHERS
Jacksonville, Birmingham,
Detroit, New York

B. MARION REED
Funeral Director and Embalmer
1007 Florida Ave., cor. Harrison St. Phone 4747

Garcia Faustino, cigar mkr, b 2906 Nebraska av
Garcia Fela (Maria), waiter S Garcia, r 1606 15th av
*Garcia Felix (m), cigarmkr, h 802 La Salle, WT
Garcia Fernando (Elena), cigarmkr, h 2411 2d av
Garcia Florentino (Moriana), cigarmkr, h 645 La Salle, WT
Garcia Francisca (wid Rogelio), b 2607 17th
Garcia Francisco, appr, b 803 Francis av, WT
Garcia Francisco, cigarmkr, h 810 Dewey, WT
Garcia Francisco, cigarmkr, b 1214 10th av
Garcia Francisco (Amelia), cigarmkr, h 2006 13th av
Garcia Francisco (Filonina), cigarmkr, h 1605 10th av
Garcia Francisco (F Garcia & Bros), res Brooklyn, N Y
Garcia Francisco (Catalina; Garcia & Garcia), h 1702 12th av
Garcia Frank, lab, b 2221 8th av
Garcia Fredesbinda, cigarmkr, b 2015 13th av
Garcia Froilan, cigarmkr, b 1403 10th av
Garcia F & Bros (Francisco and Jose), cigar mfrs 1114 Garcia av

ICE TAMPA ICE COMPANY ICE
(SOUTHERN ICE CO. Successor)
818 ZACK STREET

Garcia Gasper (Palmira), barber 2003 Nebraska av, h 2401 Taliaferro
Garcia George (Elvira), cigarmkr, h 836 Pine, WT
Garcia Geronimo (Teresa), cigarmkr, b 1044 9th av
Garcia Geraldo, student, b 1128 10th av
Garcia Gerardo, cigarpkr, b 2101 Morgan
Garcia Gustavo (Candida), cigarmkr, h 2005 4th av
Garcia Henry, cigarmkr, b 1911 14th av
Garcia Herminio, cigarmkr, b Gordon, PB
Garcia Horatio (Maria), ship clk, h 1208 9th av
Garcia Hortensia, b 1712 Nebraska av
Garcia Humberto, student, b 1811 12th av
Garcia Idalene, stripper, b 1018 Main, WT
Garcia Isabelle, cigar bander, b 730 Pine, WT
Garcia Jean, r 1208 Tampa
Garcia Jerome, cigarmkr, r 1508 13th av
Garcia Jesus, foreman Salvadore Rodriguez Inc, b 1914½ 15th
Garcia Jesus (Elvira A), cigarmkr, h 2924 Charles

A. E. MEEKS WOOD
OAK WOOD
PINE WOOD
ROLLER WOOD
TELEPHONE 3535
12th Street and 4th Avenue

FLORIDA OFFICE
604½ Franklin St.
TAMPA
JOHN BAKER, JR.
"TEXACO" Asphalts, Road Oils and Bituminous Products
ASPHA - BRIC
Telephone 2914

L. E. KNIGHT, President
H. J. WATROUS, Manager
A. J. KNIGHT, Vice-President
WM. M. EVANS, Treasurer
HENDRY & KNIGHT CO.
REAL ESTATE AND RENTAL AGENTS
TELEPHONE 2144
315 1-2 FRANKLIN STREET

Garcia Joaquin (Carmen), cigarmkr, h 839 Ponce De Leon, WT
Garcia Joaquin A (Rosa), coffee shop 2201 15th, h same
Garcia John, cigarmkr, b 1822 17th av
Garcia John, cabtmkr Bates-Hudnall-Jetton Co, h 1301 W 7th av
Garcia John (Virginia; J Garcia Co), h 3302 Sanchez
Garcia Jose (F Garcia & Bros), res Havana, Cuba
Garcia Jose (P Garcia & Bros), res Chicago, Ill
Garcia Jose, b 845½ Ponce De Leon, WT
Garcia Jose (Mercedes), baker, h 1319 11th av
Garcia Jose, bkpr P Garcia & Bros, b 2304½ 19th
Garcia Jose (Serafina), cigarmkr, h 1130 Dewey, WT
*Garcia Jose (m), cigarmkr, h 1031 8th av
Garcia Jose (Dolores), cigarmkr, h 1603 11th av
Garcia Jose (Josefa), cigarmkr, b 2108½ 14th
Garcia Jose (Matha), cigarmkr, h 1714 14th av
Garcia Jose, cigarmkr, h 2002 4th av
Garcia Jose, cigarmkr, h 2215 4th av
Garcia Jose, cigarmkr, h 1044 9th av
Garcia Jose jr, cigarmkr, h 1044 9th av

BAKER & HOLMES CO.
Wholesale and Retail Building Materials
PHONE 4427
Zack and Hillsborough River

Garcia Jose (Mary), cigarmkr, h 2211 13th
Garcia Jose (Otilia), cigarmkr, h 2509 13th
Garcia Jose (Maria), cigarmkr, h 1909 12th av
Garcia Jose (Luica), cigarmkr, h 2113 Taliaferro
Garcia Jose (Amalia), cigarmkr, h 1008 13th av
Garcia Jose, cigarmkr, b 1406 10th av
Garcia Jose (Inez), cigarpkr, h 2106 Mitchell
Garcia Jose (Carmen), clk, h 1315 11th av
Garcia Jose, clk Centro Espanol Club, r 1536 7th av
Garcia Jose (Carmen), fruits 1223 7th av, h 1408 11th av
Garcia Jose, pres Arguelles & Co, 219½ Franklin
Garcia Jose, waiter, r 2001 Nebraska av
Garcia Jose G (Lina), cigarmkr, h 2016 12th av
Garcia Jose M (Annie), cigar packer, h 840 Main, WT
Garcia Joseph, auto mech, b 314 E Palm av
Garcia Juan, cigarmkr, b 1514½ 8th av
*Garcia Juan, cigarmkr, b 1307 8th av
Garcia Juan (Elisa), cigarmkr, h 1008 14th av
*Garcia Juan (m), cigarmkr, h 1816 8th av

Star Cleaning Co., Inc. Phone 3215 | CORNER CASS AND TAMPA STREETS
Not A Pressing Club, But A Fully Equipped Plant

Polk's Publications
GAZETTEERS AND BUSINESS DIRECTORIES OF MANY STATES, MEDICAL REGISTER AND DIRECTORY OF NORTH AMERICA, DENTAL REGISTER AND DIRECTORY OF THE UNITED STATES AND CANADA, MILLERS', LUMBER AND REAL ESTATE DIRECTORIES, AND
Over 100 City Directories

KING'S DRUG STORE
515 FRANKLIN ST. PHONES 4077 AND 4057
P. B. KING, Manager Open All Night.
A Good Place for the Sick, Hungry and Thirsty.

Don't Forget Our New Store—King's Red Cross Pharmacy
Michigan, cor. Highland Ave.
Phone 3296

*Garcia Juan (m), cigarmkr, h 806 La Salle, WT
Garcia Juan, liquors 205 Roberts, h same
Garcia Julian, cigarmkr, r 1903½ 14th
Garcia Julian (Rufina), coffee shop, h 1016 8th av
Garcia Julio (Antonia; Fernandez & Garcia), h 2810 12th
Garcia Justo (Esperanza), cigarmkr, h 2420 Corinne, PB
Garcia Justo (Marie), cigarmkr, h 2408 Park, PB
Garcia J Co (John Garcia, Ceferino Cimadevilla), grocers 3302 Sanchez
Garcia Lawrence, waiter, b 2305 5th av
Garcia Leocadia (Rosa), coffee roaster 1318 7th av, h 1802 Mitchell
Garcia Leon (Maria), cigarmkr, b 1908 11th av
Garcia Leon (Josefa), cigarpkr, h 916 Palmetto, WT
Garcia Leonardo (Bacilissa), cigarmkr, h 2907 17th
Garcia Leroy, cigarmkr, h 1018 Main, WT
Garcia Louis, waiter S Garcia, r 1606 15th av
Garcia Lucana (Balvena), cigarmkr, h 622 Spruce, WT
Garcia Luis (Angelina), cigarmkr, h 1098 Riverside av
Garcia Luis (Francisca), cigarmkr, b 1214 10th av
Garcia Luis (Luisa; Ybor City Printing Co), h 2106 15th
*Garcia Luis (m), cigarmkr, b 806 La Salle, WT
Garcia Magdalena, cigar trimmer, b 1018 Main, WT
Garcia Manuel (Bessie), autos, h 900 Garcia av
Garcia Manuel (Narcissa), barber 1709 7th av, h same
Garcia Manuel (Gertrude), cigar mfr, h 2120 Nebraska av
Garcia Manuel, cigarmkr, b 3008 Armenia av, WT
Garcia Manuel (Ramona), cigarmkr, h 736 Conrad, WT
Garcia Manuel (Mary), cigarmkr, h 1414 18th
Garcia Manuel (Louisa), cigarmkr, h 2108 11th av
Garcia Manuel (Candelaria), cigarmkr, h 2314 15th
Garcia Manuel (Ines), cigarmkr, h 2215 15th av
Garcia Manuel, cigarmkr, b 921 14th av
Garcia Manuel, cigarmkr, b 1911 14th av
Garcia Manuel, cigarmkr, b 2001 14th av
Garcia Manuel (Marie), cigarmkr, h Marconi, PB
Garcia Manuel, cigarmkr, b 2906 Nebraska av
Garcia Manuel (Estelle), cigarmkr, h 613 Pine, WT
Garcia Manuel (Amelia), cigarmkr, h 711 Ponce De Leon, WT
Garcia Manuel (Ferminia), cigarmkr, h 2009 16th
Garcia Manuel (Lena), cigarmkr, b 2105 16th
Garcia Manuel (Teresa), cigarmkr, h 1013 12th av
*Garcia Manuel, cigarmkr, r 1223 E Estelle

THOMPSON ELECTRIC CO.
102-104 W. Lafayette St.
Phone 2706
ELECTRICAL SUPPLIES
CONTRACTORS

Chero-Cola
RESTFUL!
HEALTHFUL!!
DELIGHTFUL!!!

TAMPA GROCERY CO. Main Store 1705 16th St. Telephone 4691
MICHIGAN AVE. BRANCH Telephone 4693
HYDE PARK BRANCH Telephone 4695
Wholesale and Retail

BLUMBERG BROS. SMART FOOTWEAR 504 FRANKLIN STREET

Garcia Manuel, clk Ybor City Pharmacy, b 1712 Nebraska av
Garcia Manuel (Concepcion; Garcia Bros and Columbia Bakery), h 1907½ Nebraska av
Garcia Manuel (Maria; Garcia & Rosas), h 1213 14th av
Garcia Manuel, ironer J Martinez, b 1812 7th av
GARCIA MANUEL (Jesusa), Restaurant "The Official Caterer" 1324 Franklin, Tel 3021, r 1313 Tampa
Garcia Manuel, supt P Garcia & Bros, h 2120 Nebraska av
Garcia Manuel (Vera), waiter, h 718 La Salle, WT
Garcia Manuel, waiter, r 1401 21st
Garcia Manuel A (Dolores), barber, b 1612 12th
Garcia Manuel A, foreman, b 314 E Palm av
Garcia Manuela, student, b 1128 10th av
Garcia Marcelino, collr Tampa Gas Co, b 608 Oak av
Garcia Marcelino (Rosalia), cigarmkr, b 736 Conrad, WT
Garcia Marcio, cigarmkr, b 2607 17th
Garcia Maria (wid Batholomew), b 1514 Marion
Garcia Maria, cigarmkr, b 711 Ponce De Leon, WT
Garcia Maria (wid Jose), stripper, h 2014 E Michigan av
Garcia Maria D, bander, b 1017 15th av
Garcia Maria L, bander, b 1712 Nebraska av
Garcia Mario M (Josephine), pharm Ybor City Pharmacy, h 1603 11th av
Garcia Mary (wid Jose), b 1206 E Michigan av
Garcia Mary, bander, b 2113 Taliaferro
Garcia Matilda Mrs, h 2211 4th av
Garcia Max, waiter, r 1901 Frances av, WT
Garcia Mercedes (Allen Hotel), h 212 Tyler
Garcia Mercedes (wid Gerardo), cigarmkr, h 1142 Arch, WT
Garcia Miguel, cigarmkr, b 2211 4th av
Garcia Miguel (Loreto), cigarmkr, b 1309 12th av
Garcia Miguel (Melargres), cigarmkr, h 218 Main, WT
Garcia Modesto, agt Met Life, b 1814 15th av
Garcia Modesta, cigarmkr, b 2906 Nebraska av
Garcia Modesto (Lucinda), waiter, h 1011 15th av
Garcia Muresto (Mecinda), clk, b 1814 15th av
Garcia Obvaro (Garcia & Vega), res New York City
Garcia Nassuia, h 203 Green, WT
Garcia Oscar, cigarmkr, b 1017 15th av
Garcia Oscar, cigarmkr, b 1405 9th av
Garcia Pablo (Amelia), cigarmkr, b 2015 13th av

Hillsborough Lumber Co.
YELLOW PINE LUMBER MOULDINGS
SASH, DOORS AND WINDOWS
Office and Yard Cor. 22d & 6th Av Phone 4613
Factory and Yard 19th Av & Cypress St. Phone 4647

Garcia Pablo, cigarmkr, r 2601 26th, PB
Garcia Pedro, cigarmkr, b 2102½ 15th
Garcia Pedro (Magdelina), sanitary inspr, h 2507 15th
Garcia Pedro (Genoveva), cigarmkr, h 1214 10th av
Garcia Pedro, cigarmkr, b Thrace, PB
Garcia Perfecto (Rosa; Perfecto Garcia & Bros), h Gary
Garcia Perfecto & Bros (Perfesto, Jose and Angel), cigar mfrs 2830 16th
Garcia Peter, cigarmkr, b 2507 15th
Garcia Philomena P, b 1209 15th av
Garcia Pietro (Adela), cigarmkr, h 1409 22d
Garcia Rafael, cigarmkr, b 921 14th av
Garcia Rafael (Mary), cigarmkr, h 1331½ 7th av
Garcia Rafael, cigarmkr, b 2008 16th
Garcia Rafael (Theresa), cigarmkr, h 2927 15th
Garcia Rafael (Rosa), cigarmkr, h 1220 19th av
Garcia Rafaelo, cigarmkr, b 2607 17th
Garcia Ralph, cigarmkr, b 723 Arch, WT
Garcia Ramon, cigarmkr, h 2209½ 7th av
Garcia Ramon (Augustina), restr 1415 Armenia av, WT, h 2101 Morgan

DOWNING MFG. CO. Mill and Yard 1617 Fuller Street PHONE 4414
Manufacturers and Dealers In
Lumber, Screens, Window and Door Frames
Novelty and Cabinet Work, Mouldings and All Kinds of Interior Finish

Garcia Ramon jr, cigarpkr, b 2101 Morgan
Garcia Ramon A (Pastora), restaurant 1520 11th av, h do
Garcia Raul (Edermira), cigarmkr, b 3204 18th
Garcia Raul, cigar picker, b 2008 12th av
Garcia Raul, slsmn Gordon & Schein, b 2507 15th
Garcia Rene, cigarmkr, b 1603 11th av
Garcia Reuben C, mech D P Weeks, h 1603 11th av
Garcia Ricardo (Sofia), cigarmkr, h 1516 15th av
Garcia Ricardo, cigarmkr, b 2008 16th
Garcia Ricardo (Lenore), phys 1811 12th av, h same
Garcia Richard, cigarmkr, b 1098 Riverside av
Garcia Rodolfo, cigarmkr, r 1811½ 14th
Garcia Rogelio, cigarmkr, b 1811 12th av
Garcia Rogelio (Maria), cigarmkr, h 1009 14th av
Garcia Rogelio (Everista), cigarmkr, b 1603 11th av
Garcia Rosa, cigar bander, b 730 Pine, WT
Garcia Rosa, stripper, b 812 Palmetto, WT
Garcia Rosa, clk, b 2408 Park, PB
Garcia Rosalia, stripper, b 1605 10th av
Garcia Rosario, stripper, b 1128 10th av

TIRES
MOODY & RUTISHAUSER
"KNIGHT" AND "BLACKSTONE" TIRES
6000 Miles VULCANIZING—RETREADING 3500 Miles
201 Franklin St., opp. "Times" Bld'g. Phone 4725

SHIFLEY METAL WORKS
MANUFACTURERS CORNICE AND SKYLIGHTS
1006 Tampa St. :: :: :: Phone 2080

Garcia Salgonda (Adofa), cigarmkr, h Harper, PB
Garcia Salvador (Marie), cigarmkr, h Marconi, PB
Garcia Salvator (Maria), cigarmkr, h 2610 22d
Garcia Salvatore (Beatrice), cigarmkr, h 813 Dewey, WT
Garcia Sarbino (Regla), driver, h Corinne, PB
Garcia Saturnino, restaurant 1606 15th av, h same
Garcia Secundino, waiter, r 1811½ 4th
Garcia Segundo, cigarmkr, b 1044 9th av
Garcia Serafin (Juana), baker, h 1311 12th av
Garcia Serafina, h 819 Chestnut, WT
Garcia Serafina, stripper, b 1311 12th av
Garcia Servando, driver, b 1405 9th
Garcia Silverio (Carmen), driver, h 2212 13th
Garcia Teodoro (Maria), cigarmkr, h 1901½ 7th av
Garcia Teresa, b 2507 15th
Garcia Teresa, cigar bander, b 1712 Nebraska av
Garcia Vicenti, restaurant 1230 Franklin, r same
Garcia Victor (Manuela), cigarmkr, h 1910½ 15th
Garcia Victor, cigarmkr, b 2113 Howard av, WT
Garcia Valeriano (Angelina), cigarmkr, h 1717 E Michigan av

J. C. McKAY & SON
907-8 Citizens Bank Bldg Phone 2588
FIRE, LIFE, ACCIDENT, AUTOMOBILE, MARINE INSURANCE.—BONDS

Garcia Victoriano (Garcia & Suau), 1208 Franklin
Garcia Vincente (Garcia Bros), b 2209½ 7th av
Garcia Vincente (Julia; Columbia Bakery), b 2013 8th
Garcia Visent, watchmn, r 804½ Franklin
Garcia Waldo (Benjamina), cigarmkr, h 1112 Dewey, WT
Garcia Watisca, cigarmkr, b 111 Laurel
Garcia Ybrain, clk Ybor City Pharmacy, b 1603 11th av
Garcia Ysabel, stripper, b 1319 11th av
Garcia & Garcia (Eduardo and Francisco), drugs 1702 12th av
Garcia & Rosas (Manuel Garcia, Louis Rosas), grocers 2410 12th
Garcia & Suau (Victoriano Garcia, Peter Suau), restr 1208 Franklin
Garcia & Vega (Obvaro Garcia), cigar mfrs Armenia av, n w cor Abaro, WT
Garcias Jose, cigars 219 Franklin
Gardenville Dock (W D Davis), 105 S Water
Gardeo Armando (Piada), cigarmkr, h 1613 Howard av, WT

W. R. FULLER Dealer in BUILDING MATERIAL
408 Zack St. Phone 2207 IN CAR LOAD LOTS

Gardiner Acie (Ella), wtchmn, h 841 Green, WT
Gardiner G Washington (J Candace), cabtmkr, h 25th av n w cor 35th
Gardiner Harry, film opr Maceo Theatre
Gardner Archie K, packer, Sloan Fruit Co
*Gardner Charles, chauf 604 Azeele
Gardner Edna Mrs, h 11th av n w cor 35th
*Gardner Ernest (m), driver, h 1010 E Harrison
Gardner Frances L, steno Scally-Knight Brok Co, b 2310 Morgan
*Gardner John (m), lab, b 210 Main, WT
Gardner Johnie M (wid Benjamin J), r 2106 Tampa
Gardner Katie, b 1010 22d av
*Gardner Mary (wid), lndrs, h 1122 Spring
*Gardner Reuben (m), orange picker, h 1117 4th av
Gardner Rhoda A (wid George), h 801 Florida av
*Garlner Sallie, cook 332 Plant av
Gardner Samuel, clk, b 2003 Florida av
*Gardner Sarah, lndrs, h 1604 Howard av, WT
Gardner S G, slsmn, r 812½ Franklin
*Gardner Wm (m), lab, h 2304 5th av
Gardner Wm R (Etta), blksmith T E Co, h 2310 Morgan
Garete Besente (Amelia), cigarmkr, h 1702 Armenia av, WT
*Garleno Emilio (m), cigarmkr, h 2204 10th av
Garner John R (Winifred G), clk, h 2820 Florida av
Garner Rosalie, cashr Peninsular Casualty Co, b 810 Twiggs
Garner Velma L, clk, b 2820 Florida av
Garnica Carmelita, nurse, h 2916 Belfast av
Garrasco Charles (Candida), cigarmkr, h 549 Walnut, WT
Garren Vernon J, slsmn Swift & Co, b 708 Washington
Garrett Ashton J (Mary E), plasterer, h 4008 Marguerite
Garrett Ervine R, plumber, b 4008 Marguerite
Garrett Vanethel Mrs, clk D Cracowaner, h 306 Jefferson
Garrido Andres (Rosa), opr Gasparilla Theatre, h 1418 8th av
Garrido Lus (wid Joseph), h 637 Oak, WT
Garrido Onofre (Virginia), cigarmkr, h 1313 14th av
Garriga Adolpho (Rosa), pres Florida Tailoring Co, h 840 Ponce De Leon, WT
Garris Annie (wid Martin), b 811 Grace, WT
*Garrison Thomas (m), lab, h 1217 Jefferson
*Garry Alonzo (m), lab, h 314 Oak, WT
*Garry Carrie, lndrs, h 327 La Salle, WT

"Your Credit Is Good"
1011-1013 Franklin St.
At Rhodes-Pearce-Mahoney Furniture Company's Store

E.W. PARKER
404-408 Curry Bldg. Phone 2004
GENERAL CONTRACTOR

AMERICAN LAUNDRY
And Dry Cleaning Co.
D. P. Towne, Mgr.
HARRISON STREET
COR. TAMPA STREET
PHONE 4-3-2-1

*Garvin Benjamin (m), lab, r 904 Ashley
Garvin Frank R (Mattie), eng Puritan Ice Co, h s s Gibson 1 w Powell
*Garvin Olivia, lndrs, b 2011 18th
Gary City Hall, 301½ 7th
*Gary Della, cook 310 Hyde Park av
*Gary Edward, millhd, h 1209 Maryland av
Gary Garage (E H Jones), 3205 7th av
*Gary John, lab Perry Paint & Glass Co
*Gary Lizzie, h 825 Bell
Gary M E Church South, 8th av n e cor 31st
Gary Public School, 36th n e cor 10th av
Gary Warren H (Minnie), slsmn Pitman Gro Co, b 816 S Rowe av
Gaskill Asa J (Grace), carp, h 115 W 11th av, WT
Gaskill Wm H (Jennie), carp, h 116 W 11th av, WT
Gaskins Wilbur N (Rosa), bkpr Tampa Fdry & Mach Co, h w s 34th 1 n of 26th av
Gasparilla Theatre, W H Carroll propr, 1215 Franklin
Gasser Paul (Jennie), architect, h 1907 Grand Central av
Gassett Charles A (Armanda), driver, h 2108 24th av
Gassett Zilla, boxmkr, b 2108 24th av
Gast Wm (May), auto mech, h 203 W Scott
Gaster Wm O (Louise), blksmith S A L, h 2618 Marconi, PB
*Gaston Abraham, clk, h 902 Ashley
*Gaston Olivia (wid), lndrs, h 1608 Highland av
Gatelan Ennaso (Josephine), cigarmkr, b 251 Oak, WT
*Gates Alexander, lab, b Long, PB
Gates Anna L (wid Howard W), h 5110 Central av, SH
*Gates Buck (m), lab, h 710 Harrison
Gates Eleanor J, student, b 5110 Central av, SH
Gates Ernest H (Albertus Cafe), r Albertus Hotel
Gates Harold P, slsmn Tampa Bludwine Bot Co, b 5110 Cantral av, SH
*Gates Jerry E (m), lab, h 1306 Orange
Gates Laurie (Pearl), sec Henry Giddens Clo Co, h 313 E Oak av
*Gates Livingston, lab, r 710 E Harrison
*Gates Nellie, lndrs, h 1106 Bush
*Gatewood Howard (m), lab, h 1007 Jackson
*Gather Pearl, dom, r 1303 Orange
*Gathers Joseph, plstr, r 1243 India
Gato Charles (Estelle), cigarmkr, h n s Henry av 1 e of Central av, SH
Gato Macie Mrs, r 116 W Ross av

MAILING LIST SERVICE
Trade Lists of every description and for any purpose compiled from latest data obtainable, insuring the highest possible degree of completeness and accuracy
R. L. POLK & CO. New York : Chicago : Jacksonville : Birmingham

The LAWRENCE DRUG STORES For Your Prescriptions
COTTER'S --- ECONOMICAL --- COURT SQUARE
Phone 2616 Phone 2657 Phone 2619

Gato Wm H (Rosa Lee), cigarpkr, h 3508 10th av
*Gatson James (m), driver, h 1004 Highland av
*Gatties Mary, dom, h 803 E Scott
Gattman Joseph (Emma B), supt Logan Bros, h 801 Washington
Gatto Onofrio, tailor, b 3006 Pansy
Gatto Sebastiano (Vincenza; Curry Bldg Barber Shop), h 3006 Pansy
Gaughan Edward E, chf clk S A L, b 207½ Lee
Gause Arthur E (Nellie), ship clk Am Sup Co, b 1003 Platt
Gautier Addie M Mrs, dressmkr, h 2505 Highland av
Gautschy Henry (Rosa), real est, h 714 North A
Gavado Isabel Mrs, h 1518 10th av
Gavado Julio (Margarita), cigarmkr, h 2925 15th
Gavilan Anna, cigarmkr, b 823 Grace, WT
Gavilan Jose, appr, b 823 Grace, WT
Gavilan Jose (Felina), cigarmkr, h 2219 Park, PB
Gavilan Roman (Blanca N), cigarmkr, h 823 Grace, WT
Gavin Frank M (Florence), cigarmkr, h s s 10th av 1 e of 35th

T. W. RAMSEY
6th Av, 17th to 18th Telephone 3826
LUMBER, SHINGLES LATHS, MILL and SHOP WORK OF ALL KINDS
HOUSE BUILDERS SUPPLIES

Gavin Fred B (Julia), carp, h 2703 E Michigan av
Gay George, pedler, h w s Central av 1 n of Osborn av
Gay Ida K (wid C F), b 1908 Morgan
Gay John, com trav, b 206½ Plant av
Gay Wesley G (Carrie), asst chf eng T E Co, h 221½ Magnolia
Gaylord Ernest B (Emma), electn 1709 16th, h n s Emma 1 w of 15th
Gayton Florence L, h 3602 Arlington av
Geary Ida (wid Edward), h 319 Fulton
GEBBIE JOHN B (Sallie B), Plumbing and Heating 1525 Franklin, Tel 3361, h 903 Grand Central av
Gebhardt Wm E (Jessie), boxmkr, h 408 Robles
Gebhart Harry S, hardwood floors, b Wm Sutter
Gecartiano Popalardo, fisherman, h 215½ W Fortune
Gechea Angel (Mary), h 2303 14th av
Gee Florence, mlnr Maas Bros, b 3117 13th av
Gee Joseph H (Mary I), carp, h 3117 13th av
Geiger Alfred (Kate), fire dept, h 210 W Keys av
Geiger Allen (Florence), pedler, h 2410 6th av

CLAUDE R. PARK CO.
ALL KINDS OF INSURANCE
Phone 4561 Bank of Commerce Bldg. P. O. Box 1078

Coca-Cola
TAMPA COCA-COLA BOTTLING CO.
TELEPHONE 579

Beckwith & Warren Co.
REAL ESTATE AND LOANS
LOANS A SPECIALTY
City Realty, Timber Lands and Orange Groves
FIRST NATIONAL BANK BUILDING

Geiger Bethel W (Ethel), carp, h 803 Zack
Geiger Byrd Mrs, matron Old People's Home, h same
Geiger Cornelius J (Thelma), fire dept, h 2807 Mitchell
Geiger Charles, chauf Saunders Transfer Co
Geiger John A (Adelaide), trackman, h 214 Hyde Park av
Geiger John H (Mary), solr White Star Lndry, h 804 Zack
Geiger Josephine (wid James), b 2512 Ola av
Geiger Mary Mrs, steno Virginia Park, h 1702 Florida av
Geiger Nelson H (Mary), bkpr Perry Paint & Glass Co, b 1702 Florida av
Geinwalt Wm A (Myrtle), h 2207 Morgan
Geiselman Nathan H Rev (Addie), h 3223 Nebraska av
Gelette Ralph L, carp, b 3502½ Arlington av
Gelia John (Theresa), h 245 Oak, WT
Gelio Felipe (Felicia), cigarmkr, h 1806 4th av
Geller Nathan (Sophia), pedler, h 3601 Nebraska av
Gem Grocery (A Winston), 4002 Nebraska av
Gemarzo Antonio (Theresa), h 1406 Spring
Genco Andreo (Domenica), lab, h 1811 15th av
Genco Francisco (Carmella), cigarmkr, h 1811 7th av

214 Citizens Bank Building
LEWIS W. GILLETTE THE RENT MAN
Phone 2535

Genea Jose (Irena), h 2415 Corinne, PB
General Realty Co, Adam Stratman pres, T E Lucas sec, 8 First Natl Bank bldg
Gensen Gens, gardener, h w s Ola av 3 n of Roy
Genter Louis F, clk P O, h 1816 Osceola av, HP
Gentry Laurie (wid Charles R), b 215 S Newport av
George Alexander, b 404 Hampton av
George Charles G (Clara), clk Knight & Wall, h Six Miles Creek
*George James A (m), solr Afro Am Indl Ins Co
*George John E Rev (m), h 2610 18th av
George Joseph C (Annie), restr 1204 Franklin, h 1409 Tampa
*George Lee (m), lab, h 908 Gladstone av
George Sawnie, slsmn Harmon & Hulsey, b Palma Ceia Park
*George Wm (m), lab, h 432 Arch, WT
*Georges Ada, tchr, h 1034 E Constant
*Georges Elliott I Rev (m), rector St James Episcopal Church, h 1619 Central av

1216 FRANKLIN ST.
V. FICCIO, MERCHANT TAILOR
for Ladies and Gents Prices Reasonable---Work Guaranteed
We have a Cleaning and Pressing Establishment We Call For and Deliver Work
PHONE 3983

PHONE 4336 | P. F. LYONS Electrical Contracting and Supplies | 301 Franklin St.

Georges George, mgr Manhattan Cafe, h 701 Franklin

GEORGIA HOME INSURANCE CO COLUMBUS, GA, Lowry & Prince Agts, 405 Am Natl Bank Bldg

Georgia Southern & Florida Ry, J W White com agt, H L Peters sol frt agt, 24 First Natl Bank bldg

Geraci Nicholas (Josephine; N Geraci & Co), h 2524 11th av

Geraci N & Co (Nicholas Geraci), whol produce 2232 7th av

Geraci Peter (Theresa), foremn V M Antuono, h 107 Gilchrist av

Gerald Frederick C (Mary E), civil eng, h 909 Cleveland HP

Gerald John B (Annie), boarding, h 109 Plant av

Gerald Kathleen H, steno E H Hart, b 909 Cleveland, HP

Gerald M Nora, clk Fla Confectionery Co, h 909 Cleveland, HP

Gerdes Charles W, auto mech J B Johnson, b 305 Pierce

GLYDE GLENN Co. PHONE 4296
SPECIAL DESIGNING & PRINTING PLATES

Gerken Charles J, sec-treas Regar Fountain Co. r 410½ Franklin

Germain Cara A Mrs, h 509 Bay, HP

Germain Co The, R B Wood mgr, whol lumber Hendry & Knight Terminals

GERMAN ALLIANCE INSURANCE CO N Y, Lowry & Prince Agts, 405 Am Natl Bank Bldg

GERMAN-AMERICAN CLUB, George Stecher Pres, Julius Maas Vice-Pres, Theodore Kautsch Fin Sec, Otto Reiner Rec Sec, H H Regener Treas, Wm Petrich Mgr, Wm Kruse Sec Board of Trustees, Nebraska av n e cor 11th av, Tel 2358

German-American Medical Institute, R C Hammers mgr, 304 Zack

German-American Realty Co, Jose Hilgers mgr, 703 Florida av

German Mark H (Helen), slsmn Burroughs Adding Mach Co, b 801 Grand Central av

Tampa Electric Company
814 TAMPA ST. LIGHT, HEAT AND POWER

SOUTHERN MERCANTILE AGENCY
32 Bank of Commerce Building
MEMBER AMERICAN COLLECTION SERVICE
Phone 71-218
Collections Anywhere ON COMMISSION
Credit Reports Detailed and Discreet

KING'S DRUG STORE
515 FRANKLIN ST. PHONES 4077 AND 4057
P. B. KING, Manager Open All Night.
A Good Place for the Sick, Hungry and Thirsty.

Don't Forget Our New Store — King's Red Cross Pharmacy
Michigan, cor. Highland Ave.
Phone 3296

OWEN-COTTER JEWELRY CO.
609 FRANKLIN STREET
PHONE 4324
TAMPA, FLORIDA
DEALERS IN DIAMONDS, GOLD AND SILVER JEWELRY, WATCHES, CLOCKS, CUT GLASS AND ART BRASS GOODS, HAND PAINTED CHINA
FINE REPAIR WORK

GERMANIA FIRE INS CO OF N Y, J C McKay & Son Agts, 907-8 Citizens Bank Bldg

Gerner A Benjamin (Hattie), slsmn Henderson Bushnell Co, b 206 Platt
Geronimo Ulpiano (Nina), cigarmkr, h 3209 18th
Gerow Albert O (Flora; Tampa Trunk Factory), h 1613 Tampa
Gerow James W (Bertha E), painter, b 2916 Central av
Gerow Marvin E (Bessie), watchman, h 2304 Highland av
Gerrerio Saturio, meat mkt 1900 15th, h 14th and 10th av
Gershon Bros, Louis Peretzman mgr, junk 1015 E Scott
Gershon Samuel (Lottie), junk, h 1610 Nebraska av
Gestal Manuel, waiter, h Marconi cor 24th, PB
Gesteo Mumeh, cook, r 1319 Spring
Getty Ira J (Bessie), clk J R Mickler, h 109 Cedar av
Geuvera Stefana, cigarmkr, b Edward Grout
Giampa Francis, painter, b 1730½ 7th av
Giampietro Elenora (wid A W), h 917 22d av
Gianibrona Augustine, cigarmkr, b 1714 9th av
Gianibrona Carmen (wid Joseph), cigarmkr, h 1714 9th av
Gianio Gottio, cigarmkr, b 810 Green, WT
Gianio Manuel, cigarmkr, b 810 Green, WT
Giardano Martino, baker, h 2006 8th av
Gibbons David, b 903½ Marion
Gibbons Frank, plasterer, r 302 Marion
Gibbons H Clinton (Minnie), agt Mrs Potter Palmer 1020 Citizens Bank bldg, h north of Sulphur Spgs
Gibbons James L (Mary), lab, h n s 12th av 4 w of 40th
Gibbons Melville G (Mary B), atty 1020 Citizens Bank Bldg, h 106 Crescent pl
Gibbons Thomas O (M Sidney), overseer, h 607 Washington
Gibbons Wm W, clk Elks Cigar Store, r 806 Madison
*Gibbs James, orderly Clara Frye Hospital
*Gibbs Peter (m), lab, h 1406 Ashley
Gibson Alfred W, reprmn Hodge & Sherman, b 101 Spruce, WT
Gibson Anna Mrs, chf opr Pen Tel Co, r 308 E Oak av
Gibson C Edward (Bessie), slsmn, h 101 Spruce, WT
*Gibson Edward W (m), porter, h 1514 Ashley
*Gibson Ella, lndrs, h 1015 E Constant
*Gibson Florence, lndrs, h 905 Pierce
Gibson George H, car repr S A L, b H P Gibson
*Gibson Hattie C (wid), h 2907 24th av

Jay E. Bigham & Co. | **Auditors and Public Accountants**
418-419 Citizens Bank Bldg. Phone 2206

Gibson Hugh (Margaret), carp, h w s Carolina 3 w Hills av, HP
Gibson Hugh P (Bertha L), car inspr S A L, h 34th s w cor 11th av
*Gibson Ida (wid), h 1407½ Governor
*Gibson Ida, lndrs, h 1226 India
Gibson Irene, h 1010 5th av
*Gibson Isaac (m), lab, h 211 Main, WT
Gibson James A (Anna T), mgr Smith, Richardson & Conroy, h 608 Cleveland, HP
Gibson James B jr, atty 12 Knight bldg, b 506 Lafayette
Gibson James M (Anna), real est 312 Am Natl Bank bldg, h 805 S Dakota av
*Gibson James T (m), driver, h 1523 Orange
*Gibson John (m), driver, h 1310 Blanche
*Gibson John G (m), driver, h 1206½ Harrison
GIBSON LEE J (Lazelle E), Attorney-at-Law and Judge County Criminal Court of Record, 13-14 Knight Bldg, Tel 3564, h 1419 Florida av, Tel 4349

Tampa Furniture Co.
713-715 Florida Ave. Phone 2154

*Gibson Mahale, h 2605 12th av
Gibson Marilla, student, b 208 Platt
*Gibson Paris F, presser, h 3805 Morgan
*Gibson Pleasant (m), lab, h 1505 Garcia av
*Gibson Priscilla, lndrs, h Jefferson n w cor Lake av
*Gibson Robert (m), hackman, h cor 30th av and 18th
GIBSON ROBERT E (Maggie), "The Gibson Cultivated Oyster," Wholesale ft Fortune, Tel 4468, h 1504 Marion
Gibson Robert W, blksmith J S Tumblin, b 101 Spruce, WT
Gibson Ruth, b 805 S Dakota av
Gibson Walter H (Effie), cigarmkr, h 22d 2 n 24th av
*Gibson Wm A (m), prin El Salvador Esp Sch, h 639 Main, WT
*Gibson Wm E (m), tailor, h 1602 Grand av
Giddens Building, 404 Franklin
Giddens F Elizabeth, steno, b 402 E Henderson av
Giddens Grady N, clk King-Walker Hdw Co, h 2307 Nebraska av

FLOWERS
TAMPA FLORAL COMPANY
ANTON FIEHE, Proprietor
2606-2612 8th Ave. Telephone 2896

TAYLOR'S DRUG STORE "THE BEST ALWAYS"
THE Rexall STORE WILL SEND IT
402 FRANKLIN ST. Phone 2691

Giddens Henry C (Sallie G), treas and mgr Henry Giddens Clo Co, h 301 E 7th av
Giddens Henry C jr, slsmn Giddens Clo Co, b 301 E 7th av

GIDDENS HENRY CLOTHING CO, Thomas F Graham Vice-Pres, Laurie Gates Sec, Henry C Giddens Treas and Mgr, 402 Franklin, Tel 2267

Giddens Henry S (Susan), carp, h 405 S Fremont av
Giddens John A (Carrie), h 402 E Henderson av
Giddens LaReux (Mary E), auto mech, h 404 Forest av
Giddens Marcus F (Mary), h 704 S Newport av
Giddens Mary E (wid Mathew E), h 2307 Nebraska av
Giddens Pauline C, artist, b 402 E Henderson av
Giddens Ruby N (wid I S), h 607 Magnolia av
Giddens Susie P, clk, r 405 S Fremont av
Gidipetro Giro (Rosa), cigarmkr, h 1417 Spring
Gifford Henry D (Carrie), carp, h Palma Ceia Park
Giglio Andrew (Francisca), cigarmkr, h 2905 18th
Giglio Antino (Mary), cigarmkr, h 146 Oak, WT
Giglio Ciovanisio, cigarmkr, b 1916 15th av

COAL STEAM DOMESTIC BLACKSMITH Tampa Coal Company PHONE 4645 HENDRY and KNIGHT TERMINALS

Giglio Francisco, cigarmkr, b 1916 15th av
Giglio James (Josephine), cigarmkr, h 309 Main, WT
Giglio Pedro (Maria), cigarmkr, b 1701 10th av
Giglio Philippo (P Filipello & Giglio), h 1915 5th av
Giglio Pietro (Mary), cigarmkr, h 817 Spruce, WT
Giglio Pietro (Nuzia), grocer 1409 Howard av, WT, h same
Giglio Rocha (Lollia), pedler, h Oak Park
Giglio Vicenta, b 2905 18th
Gil Antonio (Fida), cigarmkr, h 2505 12th
Gil Augustin (Jennie), cigarmkr, h 709 E Henderson av
Gil Felipe (Maria), cigarmkr, h 1616 12th av
Gil Jose M (El Eco de Tampa Printing Co), h 1519½ 7th av
Gil Manuel (Jennie), cigarmkr, h 1040 9th av
Gil Maximiliano (Marie), foremn El Sidelo Cigar Co, h 1903 Taliaferro
Gilbert Aaron D (Elsie M), mgr Tampa Sanitarium, h same
Gilbert Clifford O (Leona), reprmn Fla Tire & Rubber Co, h w s 12th 2 s of 27th av

WE CAN FURNISH YOU ANY DIRECTORY PUBLISHED in the World at Publisher's Price. Same Day Order is Received
R. L. Polk & Co. PUBLISHERS Jacksonville, Birmingham, Detroit, New York

Hodge & Sherman
HOOSIER KITCHEN CABINETS
802-804 FloridaAve. Phone 3442

*Gilbert Daniel (m), carpet lyr, h 1031 Spring
Gilbert Edward, h 5113 Suwanee av, SH
*Gilbert Edward, waiter, r 1320 Central av
Gilbert Elsie M, phys Tampa Sanitarium, h same
Gilbert Genie, h 802 E Constant
*Gilbert George (m), porter, h 1414 Jefferson
Gilbert Helen S, b 5113 Suwanee av, SH
Gilbert James R (Ruby), cond T E Co, h 108 E Park av
*Gilbert Leo, lab, b 1414 Jefferson
Gilbert Thornton E (Bessie), police, h 104 E Euclid av
*Giles Eliza, lunch room 417 Polk, h 606 Tyler
*Giles George, porter, r 603 Tyler
Giles Grover C (Mamie), mgr Beckwith-Wilson Co, h 5506 Miami av
Giles John H (Mary L), carp, h s s Bay av 1 w of 15th
Giles L Bond (Myra), sales mgr J B Johnson, h 2408 Grand Central av
*Giles Marcella M, h 608½ E Scott
Giles Mary, tchr V M Ybor Sch, b 920 17th av
Giles Ockla A (Alma), fire dept W T, h 540 Ponce De Leon
Giles Zona, tchr Thomas Jefferson Sch, b 112 E Palm
Gilian H Clay (Nola), driver Standard Oil Co, b 4302 Pendleton av
Gilio Pietro (Benedeta), cigarmkr, h 1916 15th av
*Gill George (m), lab, h 28th s e cor 31st av
Gill Joshua D (Florence), carp, h 101 E Oak av
Gilla Jose (Vicenta), h 211 Laurel
Gillarl Francisco (Mary), cigarmkr, h 829 Cordelia, WT
Gillen Wilmetta, steno, b 306 E Michigan av
GILLETT D COLLINS (Katie P; M E Gillett & Son and Gillett Lumber & Transportation Co), Pres Allen & Reils Seed Co and Sec Lucerne Park Fruit Assn, h 819 Bay Shore Blvd
Gillett Lumber & Transportation Co (M E and D C Gillett), 1015 Citizens Bank bldg
Gillett L Horace (Lula), slsmn Rhodes-Pearce-Mahoney, h 118 S Fremont av
GILLETT MYRON E (Clara; Gillett Lumber & Transpt Co; M E Gillett & Son), Propr Buckeye Nurseries, Pres Lucerne Park Fruit Assn, h 110 Crescent pl
Gillett M E & Son (M E and D C), 1015 Citizens Bank bldg
Gillett Tod F, with Buckeye Nurseries, b 110 Crescent pl

Southern Lumber & Supply Co.
Wholesale and Retail Dealers in
ROUGH AND DRESSED PINE AND CYPRESS
PHONE 3104 FOOT OF TYLER STREET

Fenole Chemical Co.
Manufacturers Insecticides, Disinfectants, Floor Oils, Sweeping Compounds, Liquid Soap
1546 FRANKLIN ST. PHONE 3625

BEFORE WE REPAIRED Them
Hillsboro Shoe Hospital
Opposite Strand Theatre
Phone 2750
AFTER WE REPAIRED Them

Gillett Walter E (Kate), carp, h Palma Ceia Springs
Gillett & Shore (D C Gillett, Philip Shore), real est 1015 Citizens Bank bldg
Gillette Annie, nurse, b 3103 10th av
Gillette Cyrus C (Mattie), boxmkr, h 3103 10th av
Gillette Gettys B (Gertrude M), clk C B Witt Co, h 5602 Miami av, SH
GILLETTE LEWIS W, The Rent Man 214 Citizens Bank Bldg, Tel 2535, h 1507 Florida av, Tel 4529
Gilliam Maxwell C (Carrie J), bkpr, h 1010 West Bay, HP
*Gilliard Wm (m), lab, h 1203 E Harrison
Gilliland Ruth, tchr R E Lee School, b 2816 9th
*Gillis John (m), lab, h 208 Oak, WT
Gillum George J (Rose), vulcanizer, b 1108 Florida av
Gillum Marie L, clk E W Hall, b 2001 Pine
*Gillum Samuel (m), lab, h 2204 23d av
Gilmer Eugene S (Frances), phys 2109½ 7th av, h 907 23d av
Gilmore Frank, chf eng Cosmopolitan Ice Co, r 1601½ 7th av
Gilmore Helen Mrs, h 705 E Oak av
*Gilmore Henry, lab, h 1304½ Maryland av
Gilmore Lillian C (wid J W), furn rms 607 Twiggs
Gilmore Paul (Pickett S), h Bay Shore blvd
Gimenez Grace, b 1115 9th av
Gimenez Luis (Rosa), cigarmkr, b 1027 12th av
Gimenez Modesto (Consuelo), cigarmkr, h 1115 9th av
Gimenez Richard, baker, b 1115 9th av
Gimo Ignazio (Ursso), cigarmkr, h 2101 9th av
Gindling John H (LuCretio), piano tuner 815 Horatio, h same
Ginesto Eufelino, appr, b 502 Main, WT
Ginesto Manuel (Josephine), cigarmkr, h 502 Main, WT
GINEX DOMINICO (Maria; D Ginex & Co), h 2111 9th av
Ginex Dominico, shoemkr, r 1204½ Howard av, WT
GINEX D & CO (D Ginex and G Greco), Proprs Ybor City Macaroni Factory, 1725 7th av, Tel 73-363
Ginex Frank (Mary), gardener, h 2218 E Michigan av
Ginex Joseph (Jennie), cigarmkr, h 2509 13th av
Gingrella Ralph (Nena), cigarmkr, h 820 Walnut, WT

B. MARION REED
Funeral Director and Embalmer
1007 Florida Ave., cor. Harrison St. Phone 4747

Ginsberg Joseph (Minnie), slsmn Fla Jobbing House, h 401 E 7th av

Giobbe Frank (Fulton Fish Co), h 108½ Water

Giorgianni Pietro (Katherine), baker 812 Main, WT, and 1825 7th av, h 810 Main, WT

Giovanni Stefano (Rosa), cigarmkr, h 1418 Spring

Giovengo Francisco (Cressa), dairy, h 1818 15th av

Girarde Amalia Mrs, h 1407 10th av

Giunta Samuel (Victoria), farmer, h 2315 25th

Giuseppe Galtani (Angela), cigarmkr, h 632 Main, WT

Giuseppe Jose (Juana), cigarmkr, h 818 La Salle, WT

Giuseppe Scamio, cigarmkr, b 638 Spruce, WT

Giuseppe Stefano, cigarmkr, b 632 Main, WT

GIVENS DARWIN B (Annie E), City Street & Sidewalk Inspector, h 615 S Willow av

*Givens Eliza, lndrs, h 1624 5th av

Givens Florine A (wid Warren A), h 608 E Frances av

Givens Morris M (Anne M), atty 6 Sparkman bldg, b 615 S Willow av

ICE TAMPA ICE COMPANY ICE
(SOUTHERN ICE CO. Successor)
818 ZACK STREET

Gladden B Lester, associate editor The Tampa Breeze, r 805 Zack

*Glanford Loreta, lndrs, h 1203 Lamar av

*Glanton Charlton (m), clk, h 1208 E Kay

Glasier John W (Jimmie), flagmn S A L, b 107 W Frances av

GLASS CLARENCE H, Architect 7 Roberts Bldg, 311½ Zack

GLASS FRED W (Seminole Sales Co), b 914 14th av

Glass George L (Carolyn), dept mgr Maas Bros, h 5107 Central av

Glass Marie E, steno T E Co, b 914 14th av

*Glassford Samuel, sailor, r 1007 Spring

Glatt Emil, cigarmkr, r 1601½ 7th av

*Glee Louis, lab, b 810 Central av

GLEN JAMES F, Attorney-at-Law 3-4-5 Knight Bldg, Tel 3256, h 402 W Michigan av, Tel 2931

Glenn Charles T (Maude C), h 401 S Fremont av

A. E. MEEKS WOOD
OAK WOOD
PINE WOOD
ROLLER WOOD
TELEPHONE 3535
12th Street
and 4th Avenue

FLORIDA OFFICE
604½ Franklin St.
TAMPA
JOHN BAKER, JR.
"TEXACO" Asphalts, Road Oils and Bituminous Products
ASPHA - BRIC
Telephone 2914

L. E. KNIGHT, President
H. J. WATROUS, Manager
A. J. KNIGHT, Vice-President
WM. M. EVANS, Treasurer
HENDRY & KNIGHT CO.
REAL ESTATE AND RENTAL AGENTS
TELEPHONE 2144
315 1-2 FRANKLIN STREET

GLENN CLYDE (Ellen; Clyde Glenn Co), h 5202 Branch av, S H
GLENN CLYDE CO (Clyde Glenn), Advertising and Photo Engraving 512½ Tampa, Tel 4296
*Glenn Helena, dom, h 923 Cherry, WT
*Glenn James H (m), h 923 Cherry, WT
Glenn John P, colln clk First Natl Bank, b 509 Cleveland, HP
Glenn Philip C (Rosa), clk, h 619 North A
Glenn Rob R (Margaret E), propr Glenn Shoe Co, h 509 Cleveland, HP
Glenn Sarah J (wid S A), b 511 Cleveland, HP
GLENN SHOE CO, Rob R Glenn Propr, 507 Franklin, Tel 4462
*Glenn Zinnie (wid), lndrs, h 1211 Marion
GLENS FALLS INSURANCE CO OF GLENS FALLS N Y, Claude R Park Co Agts, 914½ Franklin
Glidewell Grace, tchr Cuesta School, b 210 Lee
Glidewell M Luther, clk S A L, h 210 Lee
Gloger Alva C (Nellie), watchmkr 712 Franklin, h 506 Grand Central av

BAKER & HOLMES CO.
Wholesale and Retail Building Materials
PHONE 4427
Zack and Hillsborough River

Gloger Archie, student, b 506 Grand Central av
Gloger Earl A, b 506 Grand Central av
Gloger Ethel C, b 506 Grand Central av
Gloger Paul L, clk C Hixon, h 506 Grand Central av
Glorrano Giovanni (Roselia), h 2321 4th av
*Glover Alva, porter, b 705 Scott
*Glover Dennis, lab, h 1313½ W 10th av, WT
Glover Freeland A (Helen), meat ctr, h s s Selma av 4 e of 15th
*Glover Hassie (m), farmer, h 707 E Scott
GLOVER JOHN A (Pearl), County Tax Collector Court House, Tel 2151, res Rock Road
*Glover King (m), lab, h 427 Main, WT
*Glover Lena (m), lndrs, h 646 Railroad av
*Glover Lila, lndrs, h 704 Constant
*Glover Robt (m), lab, h 2007 Ola av
*Glover Wm, fireman White Star Laundry
Glover Wm C (Anna L), prop Cottage Hotel, h same

WHITE ★ LAUNDRY
L. H. HALE
C. C. BURNS
H. T. RICHARDS
202-208 CASS STREET
PHONE 2343

Polk's Publications
GAZETTEERS AND BUSINESS DIRECTORIES OF MANY STATES, MEDICAL REGISTER AND DIRECTORY OF NORTH AMERICA, DENTAL REGISTER AND DIRECTORY OF THE UNITED STATES AND CANADA, MILLERS', LUMBER AND REAL ESTATE DIRECTORIES, AND
Over 100 City Directories

CLYDE GLENN Co.

PHOTO-ENGRAVING
— DESIGNING —
AND
ADVERTISING

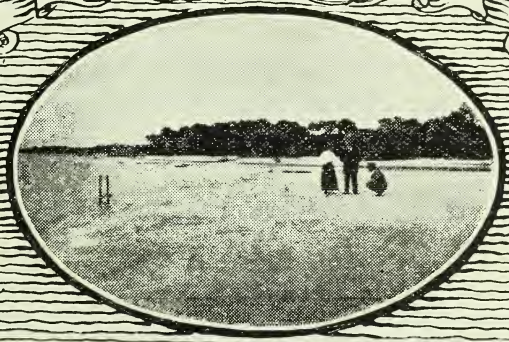

HALF TONES AND ZINC ETCHINGS
SPECIAL DESIGNING
BOOKLET COVERS, LABELS,
LETTER HEADS, POSTERS.
ALL WORK GUARANTEED.
PHONE 4296 STOVALL BLDG.
TAMPA — FLORIDA

TAMPA GROCERY CO. Main Store 1705 16th St. Telephone 4691
MICHIGAN AVE. BRANCH Telephone 4693
HYDE PARK BRANCH Telephone 4695
Wholesale and Retail

BLUMBERG BROS. SMART FOOTWEAR 504 FRANKLIN STREET

*Glymp Laura, dom, h Corinne, PB
*Goalwire Berry H, grocer 1123 Central av, b 2104 Ola av
*Goalwire James, clk, r 1123 Central av
*Goberna Jose (m), cigarmkr, h 1113 9th av
Gobin Wm, lndrs, r 1912 North A
Goddard Selden R, b E A David
*Godfrey Georgia, lab, h 1006 Nassau
Godinet Justo (Antonia), cigarmkr, h 1018 7th av
Godinez Julia (wid M L), h 1218 7th av
Goding Charles E (Jennie), clk, h 1412 12th av
Goding Henry F (Winifred O), bkpr, h 110 Floribraska av
Godwin Ernest L (Pauline), boxmkr, h 608 S Nebraska av
Goding Howard V, musician Bonita Theater, b 110 Floribraska av
Goding Winifred O Mrs, steno and notary Binford & Reed, h 110 Floribraska av
Godwin John L, lab, b 2810 19th av
*Godwin Lillian (wid), lndrs, h 1210 E Scott
Godwin Wm H (Polly V), propr Godwin's Wood Yard, h 2810 19th av

GODWIN'S WOOD YARD, W H Godwin Propr, 19th av n w cor 30th, Tel 71-330

Goebel Adam (Margaret), pipe ftr, h 2830 Elmore av
Goeke Robert H (Mattie), h 111 S Newport av
*Goethe Benjamin, porter, h 1410 Orange
Goetjen George, lab, b 1305 Florida av
Goettmann A Grace, nurse J S Helms, b 816 S Rome av
Goff Addison, clk, b 3020 8th av
Goff Beatrice, mgr Vogue Millinery Parlor, b 1904 Central av
Goff C Walker (Pauline), taxicabs, r 212 Lee
Goff James, cigarmkr, h 3020 8th av
Goff James J (Callie), cigarmkr, h Central av s w cor Hanna av, SH
Goff John E, grocer 202 S Morgan, h same
Goff Mary E, b 1904 Central av
Goff Myrtle, student, b 3407 Martha

GOFF'S MILLINERY PARLOR, Mrs M B Gossett Propr, 1213 Franklin, Tel 3857

Gogres Armanda (Lorcfina), h 636 Oak, WT
*Goin Lula, lndrs, h 2108 22d av
Goins Wm I (Jennie C), h 2304 Grove

Hillsborough Lumber Co.
YELLOW PINE LUMBER MOULDINGS
SASH, DOORS AND WINDOWS
Office and Yard Cor. 22d & 6th Av. Phone 4613
Factory and Yard 19th Av & Cypress St. Phone 4647

Gold, see also Gould
Gold Clarence B (M Estelle), chauf, b 119 W Palm av
Gold Excel, auto mech, b 119 W Palm av
Gold E Yancey (Callie), barber, h 119 W Palm av
Gold John D (Jennie), painter, h Sulphur Spgs
Gold Ralph J (Sallie), slsmn, b 3020 12th av
Gold Wilbur, soda clk King's, b 119 W Palm av
Goldberg Rebecca, tchr V M Ybor School, b 914 11th av
*Golden Alfred (m), porter, h 913 3d av
Golden Charles D (Goldie), h 811 Cayuga
*Golden George (m), driver, h 1221 E Kay
Golden Harold M, b 811 Cayuga
*Golden Herman, cigarmkr, b 1221 E Kay
Golden Hyman (Rebecca), dry goods 1817 7th av, h 1910½ same
Golden Wm C Rev (Mildred), pastor Palm Av Baptist Ch, h 2208 Morgan
*Goldfield Harry, lab, b 1132 4th av
Goldie John, clk J M Nelson, b 908 Twiggs
Goldman Harry (Irone), confr 219 E Michigan av, h 2410 Morgan

DOWNING MFG. CO. Mill and Yard 1617 Fuller Street PHONE 4414
Manufacturers and Dealers In
Lumber, Screens, Window and Door Frames
Novelty and Cabinet Work, Mouldings and All Kinds of Interior Finish

Goldsmith Charles A (Blanche; Fla Auction & Storage House), h 207 E Palm av
*Goldsmith John, plasterer, r 1205 Marion
Goldstein Adolph N (Sabina), treas Tampa Chair & Table Co, dry goods 1224 Franklin, h 1807 Tampa
Goldstein Granville, pres Tampa West Coast Realty Co, h Oak Springs Grove
*Goldwire Effie, lndrs, h 1119 4th av
*Goldwire John D (m), carp, h 1020 8th av
*Goldwire Simon, lab, r 710 E Harrison
*Goldwire Wm (m), lab, h 1512 Pierce
Gollie A W (Frances), clk T & G C R R, b 103 W Plymouth
Golmon John (Leola), cigarmkr, h s s 12th av 1 e of 34th
Golzon Jose (Rosalie), cigarmkr, h 1103 Lasalle, WT
Gomez Abelardo, cigarmkr, b 1213 12th av
Gomez Andrico Mrs, cigarmkr, h 2009 15th
Gomez Angel (Rosa), cigarmkr, h 2224 8th av
Gomez Angel jr, lab, b 2224 8th av
Gomez Arturo (Dominga), h 824 Spruce, WT

TIRES
MOODY & RUTISHAUSER
"KNIGHT" AND "BLACKSTONE" TIRES
6000 Miles VULCANIZING—RETREADING 3500 Miles
201 Franklin St., opp. "Times" Bld'g. Phone 4725

SHIFLEY METAL WORKS
TIN, TILE, SLATE AND GRAVEL ROOFING
1006 Tampa St., :: :: :: Phone 2080

Gomez Augustina (wid Philip), r 102 E Fortune
Gomez Aurora, stripper, b 2205 14th av
Gomez Bertha (wid Jose), h 1504 18th
Gomez Caliecto (Amelia), cigarmkr, h 2000½ 4th av
Gomez Carlos, baker, b 1926 7th av
Gomez Carlotta, cigarmkr, b 1614 9th av
Gomez Candido (Lucila), cigarmkr, h 2611 18th
Gomez Demitro (Rosa), cigar picker, h 1512 15th av
Gomez Edelmira, student, b 1501 Morgan
Gomez Emma, cigar bander, b 1512 15th av
Gomez Flores (Louise), cigarmkr, b 1806 11th av
Gomez Francisco (Dulcie M), h 1806 8th av
*Gomez Francisco (m), cigarmkr, h 1905 10th
Gomez Gumersindo (Dolores), cigarmkr, h 2207 Francis av, WT
Gomez Horatio (Madaline), cigarmkr, h 207 Lasalle, WT
*Gomez Jesus, porter, b 2010 13th
Gomez Jose (Leonora), cigarmkr, h 1706 8th av
Gomez Jose (Dolores), restr 2316 18th, h same
Gomez Jose M (Argentina), cigarmkr, h 2009 Nebraska av

J. C. McKAY & SON FIRE, LIFE, ACCIDENT, AUTOMOBILE, MARINE INSURANCE.—BONDS
907-8 Citizens Bank Bldg Phone 2588

Gomez Jose M (Angela L), mgr Perez & Gomez, h 1501 Morgan.
Gomez Jose M jr, student, b 1501 Morgan
Gomez Laura Mrs, stripper, h 1926 7th av
Gomez Lorenzo (Helena), printer, h 406 Hampton av
*Gomez Mana stripper, b 816 Arch, WT
Gomez Manuel, cigarmkr, b 1512 15th av
Gomez Manuel (Benita), selector, h 1501½ 9th av
*Gomez Marimo (m), cigarmkr, h 816 Arch, WT
Gomez Mary (wid Antonio), h 2205 14th av
Gomez Ramon, cigarmkr, b 2205 14th av
Gomez Philip, furn rms 102 E Fortune
Gomez Sara, stripper, b 2009 15th
Gomez Silver, cigarmkr, b 817 Ponce DeLeon, WT
Gomez Thomas (Ruby), cigarmkr, h 1204 Ashley
Gomis Carlos (Carmen), pharm O F Vallis, h 635 Chestnut, WT
Gomis Edward (Eva), drugs 2614 21st, h same
Gonille Jose (Maria), cigarmkr, h 817 Spruce, WT
*Gonnison Robert, lab, h 1305 Highland av

WE CAN FURNISH YOU
ANY DIRECTORY PUBLISHED
in the World at Publisher's Price. Same Day Order is Received

R. L. Polk & Co.
PUBLISHERS
Jacksonville, Birmingham, Detroit, New York

Brick, Sewer Pipe, Cement, Crushed Rock, Lime, Sand | **W. R. FULLER**
408 Zack St. **Phone 2207**

*Gonvanta Alfredo (m), cigarmkr, h 729 Arch, WT
Gonzales Angela, selector, h 2008 E Michigan av
Gonzales Antonio (Angela), cigarmkr, r 433 Laurel, WT
Gonzales Antonio (Maggie), cigarmkr, h 1225 7th av
Gonzales Baldomero (Concha), waiter, h 2919 17th
Gonzales Bernardo (Marilina), cigarmkr, h 2008 E Michigan av
Gonzales Caldomero (Concha), waiter, h 2919 Sanchez
Gonzales Carmilla, selector, h 2008 E Michigan av
Gonzales Consuela, cigarmkr, b 3213 18th
*Gonzales Edward (Drucilla), cigarmkr, h 3206 15th
Gonzales Felipe (Micada P), cigarmkr, h 612 Oak, WT
Gonzales Gabriel, musician, h w s Wilder av 1 w of Nebraska av, SH
Gonzales Gloria, cigarmkr, b 2211 22d
Gonzales Jacob, porter, r 1904½ 15th
Gonzales Jennie, b 725 St Joseph, WT
Gonzales Jesus, cigarmkr, b 1506 Michigan av
Gonzales Jesus (Ysabel), pntr, h 1705 17th av
Gonzales John C (Jennie), cigarmkr, h 3018 Ybor
Gonzales Jose, cigarmkr, h 129 Main, WT
Gonzales Jose (Tomassa), cigarmkr, h 3305 16th
Gonzales Jose, writer, b 1006 25th av
Gonzales Josefa, b 2012 E Michigan av
*Gonzales Josephine, lndrs, b 214 Oak, WT
Gonzales Julius (Isura), cigarmkr, h 2409 22d
Gonzales Louisa (wid Frank), b Gabriel Gonzales
*Gonzales Marcelino, cigarmkr, b 3206 15th
Gonzales Maria, selector, b 2008 E Michigan av
Gonzales Maximo, cigarmkr, b 2003 15th
Gonzales Nicosio (Carolina), cigarmkr, b 1707 10th av
Gonzales Rafael, clk F Casado
Gonzales Ramon (Anita), cigarmkr, h 112 Laurel, WT
Gonzales Ramon (Bernardina), cigarmkr, h 3012 16th
Gonzales Rosa, cigarmkr, h 144 Laurel, WT
Gonzalez Abraham, slsmn Thomas & Bentley, b 106 W Henderson av
Gonzalez Alander (Elvira), cigarmkr, h 1608 11th av
Gonzalez Alberto, cigarpkr, h 1907 Mitchell
Gonzalez Alejandrina, cigar bander, b 1913 Francis av, WT
*Gonzalez Alex (m), cigarmkr, r 1220 6th av
Gonzalez Alfonso, cigarmkr, r 122 Arch
Gonzalez Alfredo (Regla), cigarmkr, h 1415 15th av
Gonzalez Alfredo, cigarmkr, b 829 St John, WT
Gonzalez Alfredo (Nina), cigarmkr, h 734 Spruce, WT

Rhodes-Pearce-Mahoney Furniture Co.
1011-1013 Franklin St. **Tampa's Largest Retail Store**

E.W. PARKER
404-408 Curry Bldg. Phone 2004
GENERAL CONTRACTOR

AMERICAN LAUNDRY
And Dry Cleaning Co.
D. P. Towne, Mgr.
HARRISON STREET
COR. TAMPA STREET
PHONE 4-3-2-1

Gonzalez Alfredo (Angela), cigar picker, h 1013 Main, WT
Gonzalez Alfredo (Ismay), waiter, h 1211 Riverside av
Gonzalez Alfonso J, cigarmkr, b 618 Green, WT
Gonzalez Amando (Teresa), cigarmkr, h 1022 Abdella, WT
Gonzalez Amando, slsmn Tampa Gas Co, b 1907 Mitchell
Gonzalez Amelia Mrs, stripper, h 1417 12th av
*Gonzalez Amigo, cigarmkr, b 736 Arch, WT
Gonzalez Angela, cigar bander, b 2020 13th av
Gonzalez Angelo, cigarmkr, b 1605 9th av
Gonzalez Angelo (Lillie), lab, h 2112 10th av
Gonzalez Antonio, barber Francisco Molino
Gonzalez Antonio, cigarmkr, r 122 Arch
Gonzalez Antonio (Carmen), cigarmkr, h 321 Chestnut, WT
Gonzalez Antonio, cigarmkr, b 736 Conrad, WT
Gonzalez Antonio (Mary), cigarmkr, h DeSoto, PB
Gonzalez Antonio, cigarmkr, r 1811½ 14th
Gonzalez Antonio, cigarmkr, b 809 Laurel, WT
Gonzalez Antonio (Josephine), cigarmkr, h 805 E Palm av
Gonzalez Antonio (Esidora), shoemkr, h 1915½ 12th av
Gonzalez Antonio, clk, b 1813 15th av
Gonzalez Antonio, clk T Perez, h 1008 10th av
Gonzalez Antonio, restr 1303 7th av, r 1333½ 7th av
Gonzalez Armando (Gonzalez & Fuertes), r 1402½ 22d
Gonzalez Arturo (Regueira & Gonzalez), r 1811½ 14th
Gonzalez Augustin, cigarmkr, b 2505 13th
Gonzalez Aurora, b 2106 Armenia av, WT
Gonzalez A Celestino (Maria), cigarmkr, h 1004 14th av
Gonzalez Belarmino (Mary), cigarmkr, h 829 St John, WT
Gonzalez Benigno, cigarmkr, b 703 E Ross av
Gonzalez Benigno, driver W Tampa Wood Co, b 508 Green, WT
Gonzalez Bertina (wid Camilo), h 617 Walnut, WT
Gonzalez Braulio, clk, r 2426 Harper, PB
Gonzalez Camilla (Adela), cigarmkr, h 1802 Howard av, WT
Gonzalez Camilo, coffee shop N Howard av, HP, h same
Gonzalez Carlonia, b 1917 13th av
Gonzalez Carlos (Lola), cigarmkr, h 2606 19th
Gonzalez Carol (Carmen), cigarmkr, h 1812 10th
Gonzalez Carmen (wid Jose), h 1919 9th av
Gonzalez Carmen, stripper, b 1321 13th av
Gonzalez Cecelia, h 2505 13th

MAILING LIST SERVICE
Trade Lists of every description and for any purpose compiled from latest data obtainable, insuring the highest possible degree of completeness and accuracy
R. L. POLK & Co. New York : Chicago : Jacksonville : Birmingham

The LAWRENCE DRUG STORES For Your Prescriptions
COTTER'S --- ECONOMICAL --- COURT SQUARE
Phone 2616 Phone 2657 Phone 2619

Gonzalez Celso (Aline), cigarmkr, b 829 St John, WT
Gonzalez Cestino (Estella), cigarmkr, h 1813 15th av
Gonzalez Charles (Maud), cigarmkr, h 1919 North A
Gonzalez Charles, cigarmkr, b 725 St Joseph, WT
Gonzalez Clara, stripper, b 737 Laurel, WT
Gonzalez Concepcion, student, b 945 11th av
Gonzalez Constantino (Belen), cigarmkr, h 2505 14th
Gonzalez Constantino, cigarmkr, h 1033 Ivy, WT
Gonzalez Consuela Mrs, cigarmkr, b 924 11th av
Gonzalez Cresencio (Cristina), cigarmkr, h 725 St Joseph, WT
Gonzalez Cristobal (Carmela), baker, h 1307 13th av
Gonzalez Daniel (Beatriz), selector, b 2206 12th
Gonzalez Delfina Mrs, h 732½ Conrad, WT
Gonzalez Della (wid Romalda), h 1142 Laurel, WT
Gonzalez Diomino (Lucila), barber M Gonzalez, h 2202 17th
Gonzalez Domencino (Vrea), cigarmkr, h 105 Arch
Gonzalez Domingo (Vicenta), cigarmkr, h 831 Chestnut, WT
*Gonzalez Donato (m), cigar mfr 1606 14th, h same

T. W. RAMSEY
6th Av, 17th to 18th Telephone 3826
LUMBER, SHINGLES LATHS, MILL and SHOP WORK OF ALL KINDS
HOUSE BUILDERS SUPPLIES

Gonzalez Eago (Susie), cigarmkr, h 802 Pine, WT
Gonzalez Eduardo, cigarmfr 1424 12th av
Gonzalez Edward, cigarpkr, b 1907 Mitchell
Gonzalez Eladio, carp, b 1910 17th
Gonzalez Elias (Rosa), cigarmkr, h 1107 Florida av
Gonzalez Eloise (wid Miguel), b 1605 9th av
Gonzalez Eloro (Martina), cigarmkr, h 745 Spruce, WT
Gonzalez Elvira (wid Jose), h 2426 Harper, PB
Gonzalez Emelio (Mercedes), selector, h 1826 17th av
Gonzalez Ernest (Bellward), cigarmkr, h 1610 Tampa
Gonzalez Emile, clk, b 1013 Main, WT
Gonzalez Emilio (Catalina), cigarmkr, h 2003 15th
Gonzalez Emilio, cigarmkr, h 1815 15th av
Gonzalez Emilio (Maria), cigarmkr, h 2114 13th
Gonzalez F Baldomeso, tailor A Merino, r 1806 12th av
Gonzalez Felipe, cigarmkr, b 1719 10th av
Gonzalez Felise (Micaela), cigarmkr, h 719 Arch, WT
Gonzalez Fernando (Maria), cigarmkr, h 3213 18th
Gonzalez Fernando (Emilia), cigarmkr, h 921 11th av
Gonzalez Fernando, cigarmkr, b 1709 E Michigan av

CLAUDE R. PARK CO.
ALL KINDS OF INSURANCE
Phone 4561 Bank of Commerce Bldg. P. O. Box 1078

Coca-Cola
TRY IT
Tampa Coca-Cola Bottling Co. Phone 579

Beckwith & Warren Co.
REAL ESTATE AND LOANS
LOANS A SPECIALTY
City Realty, Timber Lands and Orange Groves
FIRST NATIONAL BANK BUILDING

Gonzalez Fernando, cigarpkr, b 103 E Ross av
Gonzalez Florentino (Eperanza), cigarmkr, h 802 Cherry, WT
Gonzaleb Florentino, cigarmkr, r 1811½ 14th
Gonzalez Florentino (Maria), h 1807 6th av
Gonzalez Francisco (Constanza), blksmith City Sanitary Dept, h 1508 18th av
Gonzalez Francisco, cigarmkr, h 1508 18th av
Gonzalez Francisco (Dolores), cigarmkr, h 811 Ponce DeLeon, WT
Gonzalez Francisco, cigarmkr, b 1719 10th av
Gonzalez Francisco (Justa), cook, h 1221 13th av
Gonzalez Francisco (Savania), carp, h 2007 E Michigan av
Gonzalez Francisco, mgr Garcia & Vega, h 907 Aileen, WT
Gonzalez Francisco F (Avelina), boarding, h 739 Orange, WT
Gonzalez Frank (Jesusa), cigarmkr, h 1905 Lamar av
Gonzalez Fructuoso (Rosa), grocer 2506 18th, h same
Gonzalez Garieta, smstrs, b 1308 Francis av, WT
Gonzalez George, cigarmkr, b 914 Main, WT

214 Citizens Bank Building

Phone 2535

Gonzalez Geronimo (Flora), cigarmkr, b 1616 15th av
*Gonzalez Gloria, stripper, b 736 Arch, WT
Gonzalez Grace, clk L H Pierce, h 144 Laurel, WT
Gonzalez Gumersindo, cigarmkr, b 2001½ Nebraska av
Gonzalez Gumersindo (Pilar), cigarmkr, h 806 St Louis, WT
Gonzalez Hannibal, slsmn, b 3409 Nebraska av
Gonzalez Herminia, cigarmkr, b 1616 15th av
Gonzalez Herminia, b 1907 Mitchell
Gonzalez Henry (Carmela), cigarmkr, h 2510 15th
Gonzalez Hipolita (Julia), cigarmkr, h 2412 Corinne, PB
Gonzalez Hortense, b 213 Division
Gonzalez Ida (wid Fernando), b 813 Walnut, WT
Gonzalez Jacinto, cigarmkr, b 2302 12th
Gonzalez Jesus (Mary), cigarmkr, h 213 Division
Gonzalez Jesusa, b 1305 Michigan av
Gonzalez Joaquin (Fredesbinda), cigarmkr, h 1409 13th av
Gonzalez Joe, cigarmkr, b 213 Division
Gonzalez John (Catherine), cigarmkr, h Corinne, PB
Gonzalez John (Gonzalez & Aguilar), r 729 Main

1216 FRANKLIN ST.
V. FICCIO, MERCHANT TAILOR
for Ladies and Gents Prices Reasonable---Work Guaranteed
We have a Cleaning and Pressing Establishment We Call For and Deliver Work
PHONE 3983

P. F. LYONS PHONE 4336
301 Franklin St.
Fixtures, House Wiring Electrical Repairs

Gonzalez John B (Sophie), foreman, h 308 E Henderson av
Gonzalez Jose, cigarmkr, r 1811½ 14th
Gonzalez Jose (Encarnacion), h 1413½ 7th av
Gonzalez Jose jr, carp, b 1413½ 7th av
Gonzalez Jose (Ramona), cigarmkr, h 931 Alvaro, WT
Gonzalez Jose (Maria), cigarmkr, h 723 Arch, WT
Gonzalez Jose (Amada), cigarmkr, h 810 Conrad, WT
Gonzalez Jose, cigarmkr, b 1815 15th av
Gonzalez Jose (Carmen), cigarmkr, h 2406 14th
Gonzalez Jose (Maria), cigarmkr, h 1815 14th av
Gonzalez Jose (Martha), cigarmkr, h 1908 14th av
Gonzalez Jose, cigarmkr, r 1008 Garcia av
Gonzalez Jose (Ascuncion), cigarmkr, h 616 Main, WT
Gonzalez Jose, cigarmkr, b 2001½ Nebraska av
Gonzalez Jose, cigarmkr, b 621 Palmetto, WT
Gonzalez Jose (Rosa), cigarmkr, b 810 Palmetto, WT
Gonzalez Jose (Rosa), cigarmkr, h 2206 Park, PB
Gonzalez Jose, cigarmkr, b 1915½ 12th av
Gonzalez Jose (Maria), cigarmkr, h 1220 13th av
Gonzalez Jose, cigarpkr, b 617 Walnut, WT

CLYDE GLENN CO. PHOTO ENGRAVING STOVALL BUILDING PHONE 4296

Gonzalez Jose (Emilia), cigar picker, h 1709 E Michigan av
Gonzalez Jose (Carolina; Gonzalez & Arcuri), h 638 Spruce, WT
Gonzalez Jose (Amadora), grocer 1824 9th av, h 2912 19th
Gonzalez Jose (Augustina), packer, h 810 La Salle, WT
Gonzalez Jose (Rosalie; Pardo & Gonzalez), h 3409 Nebraska av
Gonzalez Jose (Felisira), selector, b 1601½ 10th av
Gonzalez Jose (Juanita), restr, h 612 Spruce, WT
Gonzalez Jose D (Juana), cigarmkr, h 1015 15th av
Gonzalez Jose D jr (Luisa), cigarmkr, b 1015 15th av
Gonzalez Josefa (wid Ramon), h 1502 Cleveland av, WT
Gonzalez Josefa, cigarmkr, b 3213 18th
Gonzalez Josefa Mrs, stripper, h 1913 Francis av, WT
Gonzalez Joseph, cigarmkr, h 818 Conrad, WT
Gonzalez Joseph (Mary), cigarpkr, h 1907 Mitchell
Gonzalez Josephine, b 2912 19th

TAMPA ELECTRIC CO. Electric Motors, Fans, Irons, Heating and Cooking Apparatus, Etc.
814 TAMPA ST.

SOUTHERN MERCANTILE AGENCY
32 Bank of Commerce Building
MEMBER AMERICAN COLLECTION SERVICE
Phone 71-218
Collections Anywhere ON COMMISSION
Credit Reports Detailed and Discreet

KING'S DRUG STORE
515 FRANKLIN ST. PHONES 4077 AND 4057
P. B. KING, Manager Open All Night.
A Good Place for the Sick, Hungry and Thirsty.

Don't Forget Our New Store—King's Red Cross Pharmacy
Michigan, cor. Highland Ave. Phone 3296

*Gonzalez Juan (m), cigarmkr, h 1605 5th av
Gonzalez Juan (Mesallie), cigarmkr, h 914 Main, WT
Gonzalez Juan, cigarpkr, b 1902 Taliaferro
Gonzalez Juan B (Sophie), mgr J W Roberts & Son, h 308 E Henderson av
*Gonzalez Juana, h 1305 8th av
Gonzalez Julia (wid Alfred), restr 1309 Maryland av, h 1213 9th av
Gonzalez Julian (Carmen), cigarmkr, h 2022 10th
Gonzalez Leo, clk Weidman-Fisher Co, r 1008 Garcia av
Gonzalez Lottie (wid Henry), h 1514 Morgan
Gonzalez Louis, cigarmkr, b 307 N Albany av
*Gonzalez Louisa, lndrs, h 911 8th av
Gonzalez Luciano, h 2014 12th av
Gonzalez Luis E, cigarmkr, b 732½ Conrad, WT
Gonzalez Luis M (Cecelia; L M Gonzalez & Son), h 1303 18th av
Gonzalez Luis M jr, (L M Gonzalez & Son), b 1303 18th av
Gonzalez Luisa, h 2410 14th
Gonzalez L M & Son (L M and L M jr), grocers 1131 9th av
Gonalez Mamie Mrs, manicure 211 Citizens Bank bldg, h 1008 Riverside av
Gonzalez Mano, cigarmkr, b 1911 13th av
Gonzalez Manuela (wid Manuel), b 516 E Ross av
Gonzalez Manuel, sec Cigar Makers Union No 336, h 1908 14th av
Gonzalez Manuel, baker, b 2505 13th
Gonzalez Manuel (Henrietta), cigarmkr, h 834 Chestnut, WT
Gonzalez Manuel (Dolores), cigarmkr, b 818 Dewey, WT
Gonzalez Manuel (Anita), lab, h 2215 8th av
Gonzalez Manuel (Rosa), cigarmkr, h 1017 15th av
Gonzalez Manuel (Angela), cigarmkr, h 2204 15th
Gonzalez Manuel (Julia), cigarmkr, h 829 Ivy, WT
Gonzalez Manuel jr, lineman, b 829 Ivy, WT
Gonzalez Manuel, cigarmkr, h 1029 Ivy, WT
Gonzalez Manuel (Julia), cigarmkr, h 809 Laurel, WT
Gonzalez Manuel jr, driver, b 809 Laurel, WT
Gonzalez Manuel (Luisa), cigarmkr, h 2308 10th
Gonzalez Manuel (Rosalia), cigarmkr, h 1506 13th av
Gonzalez Manuel (Ampara), cigarmkr, h 945 Main, WT
Gonzalez Manuel (Australia), cigarpkr, h 2007 Mitchell
Gonzalez Marcelino (Isabella; Palm Leaf Cafe), h 1614 Nebraska av

OWEN-COTTER JEWELRY CO.
609 FRANKLIN STREET
PHONE 4324
TAMPA, FLORIDA
DEALERS IN DIAMONDS, JEWELS, GOLD AND SILVER
JEWELRY AND NOVELTIES, WATCHES, CLOCKS, CUT GLASS, HAND PAINTED CHINA AND LEATHER GOODS
FINE REPAIR WORK

Jay E. Bigham & Co. | Auditors and Public Accountants
418-419 Citizens Bank Bldg. Phone 2206

Gonzalez Marcelino, waiter, r 2010 Howard av, WT
Gonzalez Maria, b 1815 15th av
Gonzalez Mario, cigarmkr, b 1908 14th av
Gonzalez Mario (Rosa), cigarmkr, h 911 Garcia av
Gonzalez Marteo, cigarmkr, h 1713 10th av
Gonzalez Mary, b 2606 19th
*Gonzalez Maximo (m), cigarmkr, b 1614 Orange
Gonalez Maximo (Maria H), liquors 1501 7th, h 2402 13th
Gonzalez Maydalerie, cigarmkr, b 1911 13th av
Gonzalez Mercedes (wid Manuel), b 2502 17th
Gonzalez Mercedes Mrs, stripper, h 2007 15th
Gonzalez Meseaor (Victoria), cigarmkr, h 2303 2d av
Gonzalez Micaela, b 945 11th av
Gonzalez Miguel (Virginia), barber 2210 20th, h same
Gonzalez Miguel (Laura), cigarmkr, h 2211 Nebraska av
Gonzalez Narciso (Candida), cigarmkr, h 1407 9th av
Gonzalez Nicholas (wid Rodi), h 209 Cuba
Gonzalez Ophelia, steno, b 1013 Main, WT
Gonzalez Otis, appr mach, b 1107 Florida av
Gonzalez Paul, wks Times, b 2412 Corina, PB

Tampa Furniture Co.
713-715 Florida Ave. Phone 2154

Gonzalez Pedro (Carrie), cigarmkr, h 2220 9th av
Gonzalez Pedro, cigarmkr, b 103 E Ross av
Gonzalez Pedro, mgr La America Drug Co, h 945 11th av
Gonzalez Percy (Mary), auto mech, h 1008 Riverside av
*Gonzalez Perfido, cigarmkr, h 736 Arch, WT
Gonzalez Peter (Gregoris), h 1911 13th av
Gonzalez Pietro (Drucilla), cigarmkr, h 2414 4th av
Gonzalez Porfirio, cigarmkr, b 1415 15th av
Gonzalez Rafael (Fidelia), cigarmkr, h 2512 18th
Gonzalez Rafael (Guillermina), cigarmkr, h 213 10th av
Gonzalez Rafael (Mercedes), dairyman, h 908 Cypress, WT
Gonzalez Ralph, cigarmkr, b 945 11th av
Gonzalez Ralph (Sarah), cigarmkr, h 619 Pine, WT
Gonzalez Ramiro (America), cigarmkr, h 2020 12th av
Gonzalez Ramon (Rosa), cigarmkr, h 618 Green, WT
Gonzalez Ramon (Amelia), cigarmkr, h 728 Green, WT
Gonzalez Ramon (Julia), cigarmkr, h 909 Palmetto, WT
Gonzalez Ramon (Angelina), cigarmkr, b 2200 12th
Gonzalez Ramon (Maria), cigarmkr, h 2508 12th

FLOWERS
TAMPA FLORAL COMPANY
ANTON FIEHE, Proprietor
2606-2612 8th Ave. Telephone 2896

Taylor's Drug Store "The Best Always"
THE NEAREST DRUG STORE WE WILL SEND IT
602 Franklin St. Phone 2691

Polk's Publications Over 100 City Directories
GAZETTEERS AND BUSINESS DIRECTORIES OF MANY STATES, MEDICAL REGISTER AND DIRECTORY OF NORTH AMERICA, DENTAL REGISTER AND DIRECTORY OF THE UNITED STATES AND CANADA, MILLERS', LUMBER AND REAL ESTATE DIRECTORIES, AND

Gonzalez Regla, b 1815 15th
Gonzalez Richard (Pancho), cigarmkr, h 1707 Armenia av, WT
Gonzalez Ramon, clk Jose Diaz
*Gonzalez Rojelio, cigarmkr, b 1821 5th av
Gonzalez Rosa (wid Innocenzio), b 217 Arch
Gonzalez Rosa (wid Eloi), h 307 N Albany av
Gonzalez Roy, cigarmkr, b 1142 Laurel, WT
Gonzalez Sackeria (Aurora), cigarmkr, h 1806 11th av
Gonzalez Santiago (Acosta), baker M Quesada, h 944 7th
Gonzalez Satero (Balbina), cigarmkr, h 1905 11th av
Gonzalez Secundino (Aurora), cigarmkr, h 1917 13th av
Gonzalez Segundo (Ine), foreman, h 703 E Ross av
Gonzalez Severa, stripper, b 1417 12th av
Gonzalez Simon (Gertrude), foreman, h 103 E Ross av
Gonzalez Tonio, cigarmkr, b 1911 13th av
Gonzalez Valentine, cigarmkr, h 1309 Ashley
Gonzalez Victor, carp, b 1906½ 10th av
Gonzalez Vidal (Amalia), cigarmkr, h 120 9th av
Gonzalez Vincent (Antonia), cigarmkr, h 737 Laurel, WT
Gonzalez Vincenza (wid Victor), h 1906½ 10th av

COAL STEAM DOMESTIC BLACKSMITH **Tampa Coal Company**
PHONE 4645
HENDRY and KNIGHT TERMINALS

Gonzalez Wm M (Rosalie), foreman San Luis Cigar Co, h 2806 19th av
Gonzalez & Aguilar (John Gonzalez, Christ Aguilar), barbers 729 Main, WT
Gonzalez & Arcuri (Jose Gonzalez and Dominic Arcuri), grocers 193 Francis av, WT
Gonzalez & Fuertes (Armando Gonzalez, Faustino Fuertes), meats 1311 22d
Good Nancy M (wid David), b 609 Sparkman av
Good Roads Construction Co, H C Edwards pres, Baisden Mickler sec and treas, Hendry & Knight Terminals
Goodale Bert A (Louise L), com trav, h 5402 Seminole av, SH
Goodbread Minnie L (wid acob S), grocer 102 E Ross av, h 102½ same
Goode George A (Zula), mach, h 101 Woodlawn av
Goode Rex D (Eva), h W Michigan av nr St Peter av, WT
Goode R Lester, real estate, h 908 Emma

MAILING LIST SERVICE
The R. L. Polk Directories are for any purpose compiled from latest data obtainable, insuring the highest possible degree of completeness and accuracy
R. L. POLK & CO. New York : Chicago : Jacksonville : Birmingham

Hodge & Sherman
Awnings and Sleeping Porch Curtains Made to Order
802-804 FloridaAve. Phone 3424

Gooding Clarence A, clk R B McKissick & Co, b 2719 Florida av
Gooding Maurice C, clnr Star Cleaning Co, h Grand Central av
Gooding Wm A (Claudia) E), mgr R B McKissick & Co, h s s 10th av 3 e of 38th
*Goodman Junior R (m), lab, h 2005 Ola av
Goodman John A (Kate), foreman G W Judy & Co, h 111 Gilchrist av
Goodrich Simeon F (Daisy), grocer 2804 Central av, h 712 Forest av
Goodson McQueen M (Dora C), carp, b 130 W 11th av, WT
Goodson Raymond (Bertie), bkpr, h Buffalo av n w cor Ola av
Goodwin Auto Exchange (W H Goodwin), 1002 Tampa
Goodwin John E (Margarette), slsmn Goodwin Auto Ex, h 3313 Jefferson
Goodwin Maude A, clk Maas Bros, b 3313 Jefferson
Goodwin Waldo R (Louise F), bkpr Fielder & Mitchell, h 211 Verne
Goodwin Wallace B (Kathleen; Tampa Gun & Bicycle Co), service mgr American Supply Co, h 3313 Jefferson
Goodwin Wm H (Zada P; Tampa Gun & Bicycle Co), propr Goodwin's Auto Exchange, h 107 Oak
*Goodwin Wm (m), tmstr, b 2619 13th av
Goodwin Wm H (Pearl), propr Goodwin Auto Exchange, h 107 Oak
Googe John A, carp, b 112 Gilchrist av
Googe Joseph B, carp, b 112 Gilchrist av
Googe Mary L, clk Tampa-Cuba Cigar Co, b 112 Gilchrist
Googe Nellie M, dressmkr, b 112 Gilchrist av
Googe Robert M (Mary), contr, h 112 Gilchrist av
Googe Ruth I, clk, b 112 Gilchrist av
*Goolsby George (m), lab, h 118 Arch, WT
*Goolsby Lemuel J (m), billiards 1321 Central av, b 1404 Orange
*Goolsby Rufus, porter, b 713 Cass
Goolsby Walter W, barber, b 810 Twiggs
Gordillo Fermin (Augustina), cigarmkr, b 1507 11th av
Gordillo Manuel (Masaria), cigarmkr, h 1507 11th av
Gordon Aaron, ship clk Fla Jobbing House, b 607 North A
*Gordon Annie (wid), h 610 E Kay
Gordon Claude C (Allie), clk Court Square Pharmacy, h 5609 Suwanee av, SH

Southern Lumber & Supply Co.
Wholesale and Retail Dealers in
ROUGH AND DRESSED PINE AND CYPRESS
PHONE 3104 FOOT OF TYLER STREET

Fenole Chemical Co.
Complete Line Toilet Papers, Paper Towels, Drinking Cups, Etc with Serving Devices
1546 FRANKLIN ST. :: :: :: :: PHONE 3625

BEFORE WE REPAIRED Them

Gordon Enriquez (Kittie), photogr 1226 7th av, r same
Gordon Harry, mach, b 1607 Morgan
Gordon Herman (Anna), police, h 1213 Florida av
Gordon Horace, student, b 305 Plant av
GORDON HORACE C (Lucy C), State Attorney 13th Judicial Circuit of Fla, Attorney-at-Law 201-202 American Natl Bank Bldg, Tel 3522, h 305 Plant av, H P, Tel 3874
Gordon Jacob (Sophia; Gordon & Schein), propr Fla Jobbing House, pawn broker 908 Franklin, h 207 S Brevard av
*Gordon John B (m), porter, h 119 S Nebraska av
*Gordon Joseph (m), clk, h 926 E Scott
Gordon Louis (Celia; Baltimore Shoe Store), h 1607 Morgan
Gordon Lucille M, student, b 305 Plant av
Gordon Meyer (Rosa G), credit man G W Judy & Co, h 238½ Hyde Park av
Gordon Richard, student, b 305 Plant av
Gordon Richard I (Olivia), dairyman, h 302 W Frances av
Gordon Rose, steno, b 1607 Morgan
Gordon Rose Mrs, clk Blumberg Bros, h 238½ Hyde Park av
Gordon Samuel (Esther), mgr Fla Jobbing House, h 607 North A
*Gordon Wm H (m), liquors 1223 Central av, h 1302 Morgan
Gordon & Schein (Jacob Gordon, Louis Schein), proprs The Palace, 1604 7th av
Gordy Alice M, nurse Plant Park Inf, b same
Gordy Ruby, nurse Plant Park Inf, b same
Gore Samuel T (Rose M), ruler Tribune, h 405 Marion
*Gorman Henry, lab, h 713 E Constant
Gorman Perry, clk, b Samuel Dix
Gormas Chalstino (Maria), clk, h 1810 11th av
Gorrie School, S Boulevard bet DeLeon and Horatio
*Gorsey Moses, h 1810 2d av
Gorslein Adolf M (Griselda), gardener, h s s Persimmon av 3 w Hills av
Gorsline Lucy, cashr Baker Bros, b Bay Shore blvd
Gorsline Paul A, electn P F Lyons, b Wallcraft av cor Bay Shore blvd
Gorton Sarah (wid Philo), b 838 Green, WT
*Gosha Edward (m), lab, h 1014½ Highland av
Goshorn George N, inspr U S Customs, r 1206 Tampa

Hillsboro Shoe Hospital
Opposite Strand Theatre
Phone 2750

AFTER WE REPAIRED Them

WE CAN FURNISH YOU
Any Directory Published
In the World at Publisher's Price.
Same Day Order is Received

R. L. Polk & Co.
PUBLISHERS
Jacksonville, Birmingham, Detroit, New York

B. MARION REED
Funeral Director and Embalmer
1007 Florida Ave., cor. Harrison St. **Phone 4747**

Goss Emil (Gertrude M), dep collr U S Customs, h 3902 Arlington av
Goss Harry, slsmn Giddens Clo Co, b 109 W Oak av
Goss Jabe S (Addie F), cond T E Co, h 109 W Oak av
Goss Joseph S (Julia), farmer, h n s Gray av 1 w of Central av, SH
Gossett Jefferson M (Marguerite B), meats 1101 Franklin, h 1904 Central av
Gossett Marguerite B Mrs, propr Goff's Mlnry Parlor, h 1904 Central av
Gotier George J (Marie), cigarmkr, h Palma Ceia Spgs
Gotriez Oscar, plumber, h 2604 12th av
Gottlieb Marcella, tchr V M Ybor School, b 1007 10th av
Gottlieb Roe, tchr V M Ybor School, b 1007 10th av
Goudey Samuel T, h s s N Henry av 7 w of Spring
*Goudy Viola (wid), cook, h 920 2d av
Gould, see also Gold
Gould Building, 504½ Franklin
Gould Edward B (Emelie L), slsmn Hillsborough Lbr Co, h n s Chapin av 3 w Bay Shore blvd
Gould Philips (Mary), cigarmkr, h 1715 E Michigan av

ICE TAMPA ICE COMPANY ICE
(SOUTHERN ICE CO. Successor)
818 ZACK STREET

Goulding Charles E (Eugenia H), auto repr 610 Tampa, h 605 Granada Palma Ceia Park
Gourlie Archibald C (Gertrude), br mgr Puritan Ice Co, h 2725 Florida av
*Goutier Felix (m), cigarmkr, h 1316 Osceola
Governal Jose (Natuella), meats 1801 7th av, h 2022 9th av
Governala Leoluia (Mary), h 2112 9th av
Government Building, Florida av n e cor Twiggs
Govin Jose (America), cigarmkr, h 1121 10th av
Govin Savino (Anna), cigarmkr, h 738 Ponce DeLeon, WT
Govinso Gaetano (Alfonzina), cigarmkr, h 1817 8th av
Govreau Louis G (Elsie), electn Hampton & Buerke, h 1207 Tampa
Govreau Rose, dom 606 S Delaware av
Gowayne John (Amelia), cigarmkr, h 202 Spruce, WT
Gowell John F, slsmn W S Barret, h Hillsboro Hotel
*Gowen Ella, housekpr 2006 Florida av
*Gower Nathan (m), lab, h n s 27th av 4 e of 25th

A. E. MEEKS WOOD
OAK WOOD
PINE WOOD
ROLLER WOOD
TELEPHONE 3535
12th Street
and 4th Avenue

FLORIDA OFFICE
604½ Franklin St.
TAMPA
JOHN BAKER, JR.
"TEXACO" Asphalts, Road Oils and Bituminous Products
ASPHA - BRIC
Telephone
2914

L. E. KNIGHT, President
H. J. WATROUS, Manager
A. J. KNIGHT, Vice-President
WM. M. EVANS, Treasurer
HENDRY & KNIGHT CO.
REAL ESTATE AND RENTAL AGENTS
TELEPHONE 2144
315 1-2 FRANKLIN STREET

Gower Walter (Nina), eng Fla Brewing Co, h 1001 Washington
Gower W Arthur (Daisy H), with Aripeka Saw Mills, h Bay Shore blvd
Goyanes Jose (Rufina), jeweler 1615 7th av, h 1710 12th av
Goyanes Jose jr, student, b 1710 12th av
Goza Mary M (wid James M), b 2710 Jefferson
Grable Florence, steno, b 109 S Delaware av
Grable Gertrude Mrs, r 1201 Florida av
Grable Joseph A M (Mamie S; Tampa Book & News Co), h 213 Plant av
Grable Kathryn E (wid Charles K), h 109 S Delaware av
Grace Julia A, clk J S Twomey, b 707 Lafayette
Grace Mary M, clk J S Twomey, b 707 Lafayette
Grace Thomas F (Nora L), solr City Trans Co, h 707 Lafayette
Grace Thomas F jr, clk Adjustment Bureau, h 707 E Lafayette
Gracco Hondura, cigarmkr, b 807 LaSalle, WT
Gracco Octavio (Maria), cigarmkr, b 807 La Salle, WT
Gracia Bernarda (wid Francisco), h 2508 14th
Graciano Pueblo (Annie), cigarmkr, h 2108 E Michigan av

BAKER & HOLMES CO.
Wholesale and Retail Building Materials
PHONE 4427
Zack and Hillsborough River

Gracy Edward N (Katherine), clk, h 407 DeLeon
*Grade Elijah, lab, r 910 Cumberland
*Graham Albert J (m), carrier P O, h 24th n e cor 28th av
Graham Annie, cigarmkr, b 1208 Arch, WT
Graham Annie L, b 310 E Oak av
Graham Benjamin C (Sarah G), real est 307 Am Natl Bank bldg, h 310 E Oak av
Graham David E, mgr National Biscuit Co, r Bay View Hotel
Graham Edgar M (Florence), slsmn Mabry Realty Co, h 109 E Palm av
*Graham Edward, ice cream mkr Hutto & Schoenborn
*Graham Edward (m), lab, b 1520 Ashley
Graham Edward R, cigarmkr, b 1237 Arch, WT
Graham Emanuel C, clk, b 3801 Arlington
*Graham Essie, lndrs, h 1811 Wilson's al
*Graham Fannie (wid), lndrs, h 1017 Whiting

Star Cleaning Co., Inc. Phone 3215 CORNER CASS AND TAMPA STREETS
Not A Pressing Club, But A Fully Equipped Plant

Polk's Publications
GAZETTEERS AND BUSINESS DIRECTORIES OF MANY STATES, MEDICAL REGISTER AND DIRECTORY OF NORTH AMERICA, DENTAL REGISTER AND DIRECTORY OF THE UNITED STATES AND CANADA, MILLERS', LUMBER AND REAL ESTATE DIRECTORIES, AND
Over 100 City Directories

KING'S DRUG STORE
515 FRANKLIN ST. PHONES 4077 AND 4057
P. B. KING, Manager Open All Night.
A Good Place for the Sick, Hungry and Thirsty.

Don't Forget Our New Store—King's Red Cross Pharmacy
Michigan, cor. Highland Ave. Phone 3296

Graham Frank T (Minnie), trav rep Tribune, h 1206 Cleveland, HP
Graham Gladys, tchr George Washington Sch, h 310 E Oak av
Graham Horace B (Belle), boilermkr, h 25th s w cor 28th av
*Graham Ida, dom, h 1013 Laurens
*Graham Jacob D, lab, r 716 (715) E Harrison
*Graham James, lab, b 1236 E Scott
*Graham James, presser E G Hiers
Graham James S (Fannie), farmer, h 1237 Arch, WT
Graham James W (Edna), real est, h Azeele s e cor Lincoln av
Graham J Montrose (Elsie), h w s Scott av 1 n Waverly av
Graham Lou, h 5602 Cherokee av, SH
Graham Lucile G (wid George L), b 611 S Delaware av
*Graham Mildred, lndrs, h 1226 India
Graham Mildred, steno, b J W Graham
Graham Perry C, (Florida News Co), r 208½ Madison
*Graham Prince (m), lab, h 1015 Highland av
*Graham Rebecca, lndrs, h 1007 Laurens
*Graham Richard, driver, h 1020 4th av
Graham Robert, cigarmkr, b 1237 Arch, WT
Graham Robin, tchr Gorrie School, b 301 E Oak av
Graham Samuel W (Eugenia), collr Tampa Water Wks Co, h 2702 Mitchell
Graham Thomas F (Bessie W), v-pres Henry Giddens Clo Co, h 312 E Oak av
Graham Ulmer C, ship clk C H Moorhouse, h 611 S Delaware av
Graham Wm H (Vidonia), bricklyr, h 609 Bell
Graham Wm S (Sarah), atty 3-5 Knight bldg, h 301 E Oak av
Grahn Frank (Anna), cigarmkr, h 207 N Westland av
Grahn Fred A, bkpr First Natl Bank, b 5701 Central av, SH
Grahn George (Kate; Maximo Grahn & Son), h 409 W Fortune
Grahn Max (Retta), plumber, h 103 Spruce, WT
Grahn Maximo (Theresa; Maximo Grahn & Son), h Bay Shore blvd
Grahn Maximo & Son (Maximo and George), leaf tobacco 409 W Fortune

THOMPSON ELECTRIC CO.
102-104 W. Lafayette St.
Phone 2706
ELECTRICAL SUPPLIES
CONTRACTORS

Chero-Cola
RESTFUL!
HEALTHFUL!!
DELIGHTFUL!!!

TAMPA GROCERY CO. Main Store 1705 16th St. Telephone 4691
MICHIGAN AVE. BRANCH Telephone 4693
HYDE PARK BRANCH Telephone 4695
Wholesale and Retail

BLUMBERG BROS. SMART FOOTWEAR 504 FRANKLIN STREET

Grahn Peter (Lucile E), propr Economical Market, h 306½ Cass
Gramigna Nichola (Antonetta; Verri & Gramigna), h 203 S Brevard av
Gramling Andrew W (Bessie), collr Hodge & Sherman, h 607 E Oak av
Gramling Antoine K (Mabel), clk Am Sup Co, h 1010 Platt
Gramling A Daniel, pntr, b D S Waldron
Gramling John (Ruby), clk W L Hendry, h 404 E Ross av
Gramling Mamie E, prin Thomas Jefferson Sch, h 109 W Ross av
Gramling Rosa O (wid Daniel A), b D S Waldron
Gramling Sarah W (wid Wm E), h 308 E 7th av
Gramo Jose (Bernita), cigarmkr, h 1907 10th av
Gran Teatro Espanol, A H La Belle mgr 1536 7th av
Grana Benancio, umbrella repr 1627 7th av, r same
Grana Dolores A Mrs, b 1106 Garcia av
Granade Antonio, cigarmkr, b 1016 7th av
Granada Domingo (Candida), b 1016 7th av
Granada Jose (Jacola), cigarmkr, b 1716 Michigan av
Granadillo Felicia, b 2216 13th
Granado Domingo (Lula), cigarmkr, h 2003 Mitchell
Granado Jose (Angela), cigarmkr, h 2215 Harper, PB
Granado Oscar (Carmen), cigarmkr, h 1209 12th av
Granaldo Fernando (Ella), cigarmkr, h 927½ 7th av
Granaldo Fernando jr, cigarmkr, b 927½ 7th av
Granaldo Juan (Juana), cigarmkr, h 1405 22d
*Grand Edward (m), lab, h 924 2d av
Grand Orient Package Exchange, (B M Balbontin), liquors 1537 7th av
Grand Orient Restaurant (C Fernandez), 1535 7th av
Grand Shop (Saul Y, Solomon Y, and A Y Michaan), 506 Frankiln
Grand The (A H LaBelle, G W Stephenson), moving pictures 510 Franklin
Granda Alonso (Mercedes), cigarpkr, h 1216 14th av
Granda Jose, cigarmkr, b 2512 14th
Granda Jose, cigarpkr, b 2110 Mitchell
Granda Manuel, cigarmkr, b 2512 14th
Granda Manuel, waiter, r 1501½ 9th av
Granda Sylvestro, cigarmkr, h 809 Dewey, WT
Grandea Antonio, cigarmkr, b 732 Conrad, WT
Grandea Josefa Mrs, h 732 Conrad, WT
Granja Jose (F Ferlita & Grania), b 2302 12th
*Grant Charles, lab, b 1309 E Estelle

Hillsborough Lumber Co.
YELLOW PINE LUMBER MOULDINGS
SASH, DOORS AND WINDOWS
Office and Yard Cor. 22d & 6th Av Phone 4613
Factory and Yard 19th Av & Cypress St. Phone 4647

Grant Daniel O, clk J R Porta, b 2010 Bowen
*Grant Edward, porter, h 924 2d av
Grant Edward O, plumber, b 3916 Florida av
*Grant Jackson, lab, b 1501 Grand av
*Grant James S (m), cigarmkr, h 1411 Pierce
*Grant John, porter, b 704 Tyler
Grant John E (m), lab, h 1005 Spring
*Grant Matilda (wid), lndrs, h 105 S Dakota av
Grant Roland, detective 504½ Franklin, r 101½ same
Grantham Alden E (Mamie), bkpr, h 2307 Highland av
Grantham Benjamin F (Cadie), collr, h 2705 Jefferson
Grantham Berton F (Estelle B), asst cashr A C L, h s s Madison 4 e of 12th
GRANTHAM JAMES M (Bessie), Physician 515½ Franklin, Tel 4412, Office Hours 11 a m to 12 am, 2 to 4 p m, h 508 Azeele, H P, Tel 3899
Grantham John F, b 508 Azeele
Grantham Lawrence J (Lucy), barber, h 2614 Marconi, PB
Grantham Wm W (Janie), carp, h s s Ivey 1 e of Nebraska av

DOWNING MFG. CO. Mill and Yard 1617 Fuller Street PHONE 4414
Manufacturers and Dealers In
Lumber, Screens, Window and Door Frames
Novelty and Cabinet Work, Mouldings and All Kinds of Interior Finish

*Gras Anita, stripper, b 1305 8th av
*Gras Francisca, stripper, b 1305 8th av
*Gras Louisa, stripper, b 1305 8th av
Graul Harry O (Vera), dispatcher S A L, h 208½ Grand Central av
Graves, see also Greaves
Graves Austin, slsmn Harris Clo Co, b 3910 James
Graves Charles D (Jessie), cashr T E Co, h 3910 James
Graves Edward Y (Inez), frt agt S A L, h 911 S Orleans
Graves Etta clk, b 1034 Lasalle, WT
*Graves George (m), lab, h 27th cor 27th av
Graves Leslie F (Lilla B), boilermkr, h 130 W 11th av, WT
Graves Lillie A, clk, b 2207 18th av
Graves Milton H, chauf, b 1034 Lasalle, WT
Graves Sophronia A Mrs, asst Drs Mason & Hart, b 309 E Michigan av
Graves Spencer E (Alice E), farmer, h Henry av n w cor Tampa
Graves T Melvin (Agnes), police, h 410 E Michigan av

TIRES
MOODY & RUTISHAUSER
"KNIGHT" AND "BLACKSTONE" TIRES
6000 Miles VULCANIZING--RETREADING 3500 Miles
201 Franklin St., opp. "Times" Bld'g. Phone 4725

SHIFLEY METAL WORKS
MANUFACTURERS CORNICE AND SKYLIGHTS
1006 Tampa St. :: :: :: Phone 2080

Graves Wm A (Sarah), tel opr, h 1034 Lasalle, WT
Gray, see also Grey
GRAY-BALL REALTY CO THE, C E Ball Pres, W B Gray Vice-Pres, J W Sherrill Sec, 505-507 Citizens Bank Bldg, Tel 2826
*Gray Bertha, cook, r 118 S Rome av
Gray Frank (Margaret), helper Tampa Fdry & Mach Co, h 203 Morgan
Gray Frank O (Mary J), trucker, h 4105 Lynn
*Gray Henry (m), driver, h 1508 North A
Gray Henry J (Hattie), piano tuner, h 1507 Tampa
GRAY HOWARD E (Gulf City Painting & Decorating Co), r 406½ DeLeon
*Gray James (m), lab, h 114 S Oregon av
Gray John S (Hattie), chauf, h 513 S Nebraska av
Gray Jose, cigarmkr, h 106 Laurel
GRAY J B & CO, T A Hurston Mgr, Money Brokers 1 Hampton Block, 307½ Polk and 713½ Franklin, Tel 3174
*Gray Oliver (m), lab, h 1002 Madison

J. C. McKAY & SON
907-8 Citizens Bank Bldg Phone 2588
FIRE, LIFE, ACCIDENT, AUTOMOBILE, MARINE INSURANCE.—BONDS

Gray Walter B (Kate), pres Mutual Realty & Inv Co and Carney Inv Co, v-p Gray-Ball Realty Co, h 2301 Central av, HP
Gray Wm H, b 2412 6th av
GREAT ATLANTIC & PACIFIC TEA CO, E R Edenfield Mgr, Teas, Coffees, Extracts, Spices and Fancy Groceries 1112-1114 Franklin, Tel 2678
Greaves, see also Graves
Greaves Benjamin W (Nevada), carp, h 2209 18th av
Greaves Nancy, h 2207 18th av
Greco Angelina (wid Guiseppe), h 1707 10th av
Greco Angelo, slsmn A Katz, b 1514 10th av
Greco Castrenze (Josefina), cigarmkr, b 1707 10th av
Greco Catherine, dressmkr, b 1514 10th av
Greco Domingo, cigarmkr, b 1514 10th av
Greco Dominico A, clk, b 1728½ 7th av
Greco Frances, slsldy Woolworth, b 1514 10th av
Greco Frank (Sebastina), lab, h 2217 6th av

W. R. FULLER
408 Zack St. Phone 2207
Sewer Pipe, Brick Cement, Rock, Sand, Lime, Etc.

Greco Guiseppe (Gaetana; D Ginex & Co), h 615 Oak, WT
Greco Josefina (wid Dominico), b 2919 18th
Greco Joseph, clk Steinberg & Co, b 1514 10th av
Greco Luis (Concha), cigarmkr, h 1514 10th av
Greco Salvador (Gloria), cigarmkr, h 1804 10th av
Greco Salvatore (Maria), h 1513 9th av
Greek James W (Susan), molder, h 210½ Whiting
*Green Ada, restr 1105 Central av, h 1006 E Harrison
Green Allen A (Hettie), fireman, h 14th av cor 32d
Green Altura (Lizzie), cigarmkr, h 818 Cherry, WT
Green Arch S (Mayme), furn rms 608 Madison, h same
*Green Arnslow, tchr, b 508 W Ross av
Green Arthur W (Margaret J), farmer, h s s Azeele 2 e of Roosevelt av
*Green Benjamin (m), lab, h 814 Central av
Green Benjamin F Rev (m), pastor Mt Zion A M E Church, h 109 S Dakota av
*Green Charles (m), lab, h 1413 Governor
*Green Charlotte (wid), lndrs, h 607 E Scott
*Green Christopher C (m), chauf, h 1402 Ashley
Green Edward (Lizzie), lab, h 1408 18th
*Green Fannie (wid), lndrs, h 206 W Scott
*Green Frank, lab, r 411 Nebraska av
*Green George (m), lab, h 1107 6th av
*Green George, orderly, b 414 S Oregon av
Green George H (Green & Ceconi), r 413 Florida av
*Green Girard, janitor, b 116 S Dakota av
Green Harry P, printer, b 2102 Florida av
*Green Hattie (wid), lndrs, h 1617 Highland av
*Green Henry (m), carp, h 406 S Westland av
*Green Henry, lab, r 1256 E Scott
Green Henry M, refinisher, b 901½ Franklin
*Green Inez (wid), lndrs, h 610 Zack
*Green Jane (wid), lndrs, h 1528 Blanche
*Green John W (m), lab, h 116 S Dakota av
*Green Joseph, lab, b 1202 Trice
*Green Julia I (wid), cook, h 707 Morgan
Green J Burt mgr Lopez, Alvarez & Co, r 212½ E Palm
Green Lawton E, steno, b A W Green
Green Lucy L, mlnry 1403 Franklin, b 1911 Florida av
*Green Maggie, h 3417 Florida av
Green Margaret Mrs, b C C Blosfield
Green Matthew D (Nellie M), farmer, h 404 Madsen
Green Maude P Mrs, Christian Science prac 310 Am Natl Bank bldg, h 1701 Jetton

"Your Credit Is Good"
1011-1013 Franklin St.
At Rhodes-Pearce-Mahoney Furniture Company's Store

E.W. PARKER
404-408 Curry Bldg. Phone 2004
GENERAL CONTRACTOR

AMERICAN LAUNDRY
And Dry Cleaning Co.
D. P. Towne, Mgr.
HARRISON STREET
COR. TAMPA STREET
PHONE 4-3-2-1

*Green Moses E (m), lab, h 527 Cherry, WT
Green Nathaniel W (Martha), civil eng, b 403 E Palm av
Green Nora (wid Hugh), h 407 S Nebhaska av
Green P Joseph (Georgia), carp, h s s Selma av 2 e of 15th
*Green Rachel, lndrs, h 105 La Salle, WT
Green Ralph C, slsmn C L Shipp, b P J Green
*Green Robert (m), lab, h 1234 India
*Green Samuel (m), lab, h 1315 Osceola
*Green Sarah (wid), lndrs, h 415 Twiggs al
Green Sue K (wid W C), h 506 Tyler
Green Vernon G (Mary), carp, h n s 54th av 1 w of Nabraska av, SH
*Green Victoria, lndrs, h 1211 India
*Green Vina A, agt Tampa Bulletin, b 604 W Scott
*Green Walter (m), cigarmkr, h 2015 Lozano av
*Green Walter L (m), porter, h 412 S Fremont av
Green Wm A (Cora L), furn rms, h 1305 Florida av
*Green Wm H (m), porter, h 410 S Fremont av
Green Wm L (Minnie), collr B F Hunter & Co, r 1305 Florida av
Green W Truman (Maude P), Christian Science prac 310 Am Natl Bank bldg, h 1701 Jetton
Green & Ceconi (S H Green, E A Ceconi), liquors 902 7th av
Greenberg Daniel, clk Maas Bros, b 1627 Jefferson
Greenberg Leon (Hennie), tinsmith, h 1627 Jefferson
Greenberg Sophia, clk Woolworth's, b 1627 Jefferson
Greene Charles A (Bonnie), clk Tampa Book & News Co, h 114 Lafayette
GREENE CHARLES W (Carrie A), Pres C W Greene Co and Fla Mutual Fire Ins Co, h nr Ballast Point
GREENE C W CO, C W Greene Pres, W R Beckwith Vice-Pres and Mgr, D McA Lewis Sec and Treas, Hardware, Paints and Oils, Tents and Awnings n w cor Tampa and Madison, Tels 3786 and 4638
*Greene Julia, lndrs, h 814 Short Emery
Greene Viola M, bkpr King's Drug Store, b Bay Shore blvd
Greene Wm D, b 507 E Selma av
Greene Wm P (Jennie E), pntr, h 507 E Selma av
*Greene Zachariah D (m), atty 820 Short Emery, h same
Greenleaf Wm A (Lucille R), civ eng, h 3801 Arlington av

MAILING LIST SERVICE
Trade Lists of every description and for any purpose compiled from latest data obtainable, insuring the highest possible degree of completeness and accuracy
R. L. POLK & CO. New York : Chicago : Jacksonville : Birmingham

C. W. GREENE COMPANY

Cor. Tampa and Madison Streets

Tampa, Florida

Jobbers and Manufacturers' Agents

WHOLESALE

Automobile Supplies

Wholesale and Retail

Marine Hardware

Cordage, Etc.

Paints, Oils and Varnishes

Tent, Sail and Awning Makers

Fishing Tackle

An Air of Welcome

Give your home an air of welcome— "cool" welcome, so to speak—have it shaded with our durable awnings. Your porch isn't giving full value without an awning. An awning not only shuts out the direct rays of the sun, but the reflected glare of the streets as well, and admits all the breeze there is.

We make all styles of awnings and TENTS

Sleeping Porch Curtains a Specialty

Canvas Irrigating Hose

Phone 3786 for Estimate

C. W. Greene Co.

Cor. Tampa and Madison Streets

TAMPA, FLORIDA

The LAWRENCE DRUG STORES For Your Prescriptions
COTTER'S Phone 2616 --- ECONOMICAL Phone 2657 --- COURT SQUARE Phone 2619

Greenwalt Wm A (Myrtle), clo clnr 1724 Franklin, h 2308 Morgan
*Greenwood Adolphus, driver, b 1208 E Kay
Greenwood Wm Rev (Julia B), h 610 La Salle, WT
Greer, see also Grier
GREER J L, Pres Hillsborough Lumber Co, res Greer, Fla
Greer Lizzie Mrs, b 109 Plant av
Greeson Emily M (wid E M), h 209 Cedar av
Greeson Merton H (Ethel B), foreman, h 107 S Moody av
Greger Jose (Louisa), cigarmkr, h 1906 11th av
Gregg Elesor (Rebecca), clk, h 1130 Green, WT
*Gregg Eli, lab, h 910 Cumberland
Gregg Elmer S (Mary E), carp, b 315 E Henderson av
Gregg Inez, nurse Gordon Keller Hospital
Gregg Wm H (Pansy), chauf, h 1128 Green, WT
*Greggs John, lab, b 802½ E Scott
Gregori Jose (Josephine), reader, h 1407 Tampa
Gregory Frank S (Mamie), police, h 1306 18th av
Gregory James A (Willie), boilermkr, h 2211 Corinne, PB

T. W. RAMSEY
6th Av, 17th to 18th Telephone 3826
LUMBER, SHINGLES LATHS, MILL and SHOP WORK OF ALL KINDS HOUSE BUILDERS SUPPLIES

Gregory J Love (Mamie J), baggage agt Union Sta, h 614 7th av
Gregory Wm E (Julia), police, h 1722 Dekle av, HP
Greno Eva, b 2211 15th
Greno Hortense, cigarmkr, b 2211 15th
Greno Jose L (Basilisa), h 2211 15th
Gresham Neta M, nurse Plant Park Inf, b same
Grey, see also Gray
Grey Alice, h 1119 5th av
Grey George W (Bessie), car inspr S A L, h 507 E Henderson av
Grey Tracy, h n s Chapin av 1 w of Bay Shore blvd
*Grey Wm, lab, b 905 Nassau
Grey Willie, b Tracy Grey
Gribbins Joshua B (Sarah), lino opr Tribune, h Palma Ceia Park
*Grice Albert U (m), cook, r 506 E Harrison
*Gridiron Eliza, cook, b 941 8th av
Grier, see also Greer
Grier Fannie M (wid Wm M), tchr V M Ybor School, h 2813 10th

CLAUDE R. PARK CO.
ALL KINDS OF INSURANCE
Phone 4561 Bank of Commerce Bldg. P. O. Box 1078

Coca-Cola
AT
Coffee Shops
Restaurants
Grocers

Beckwith & Warren Co.
REAL ESTATE AND LOANS
LOANS A SPECIALTY
City Realty, Timber Lands and Orange Groves
FIRST NATIONAL BANK BUILDING

*Grier Wilson (m), lab, h 621 Bell
Griffes Philena E, steno Gulf Fert Co, b 2105 Florida av
*Griffin Arturo (m), barber, h 1718 Ashley
Griffin Blake (Lassie), cigarmkr, h 1342 Cordelia, WT
Griffin Bryan, clk Cudahy Pkg Co, b Ruth cor Margaret
*Griffin Charles, barber, b 1506 Orange
Griffin De Witt (Sybil W), mdse broker 306 Water, h 1010 De Leon
GRIFFIN E LYLE (Lula), Vice-Pres and Mgr Hendry-Knight-Griffin-Bentley Co, Tels 2102 and 2144, h 214 Hyde Park pl, H P, Tel 3050
*Griffin George D Rev (m), pastor Beulah Baptist Church h 1215 E Estelle
Griffin Hamilton (Sarah), carp, h 1404½ Tampa
Griffin Harry D (Lamina), h 308 E Park av
*Griffin Harvey E (m), grocer 1002 Highland av, h 1010 same
*Griffin Henry (m), lab, h 106 Grace, WT
*Griffin James (m), lab, h 2403 6th av
GRIFFIN JAMES A (Nannie M J), Cashier Exchange National Bank, h 309 Plant av, H P

214 Citizens Bank Building
LEWIS W. GILLETTE THE RENT MAN
Phone 2535

Griffin Janie, dom, h Long, PB
Griffin Jesse J (Maggie B), driver, h 2412 4th av
*Griffin John, lab, h 912 Harrison al
*Griffin John C (m), chauf, h 1312 Gray
Griffin John T (Sarah), mach, h 514 S Nebraska av
Griffin J Edwin (Effie), ship clk Knight & Wall, h 315 W West
Griffin Mary J (wid W A), b 701 Grand Central av
*Griffin Mollie E, soft dks 1002 Highland av, h 1010 same
Griffin Parizade (wid Thomas), b 805 S Willow av
*Griffin Pennie (wid), lndrs, h 1620 Grand Central av
*Griffin Richard G, presser, h 940 4th av
*Griffin Wm (m), lab, h De Leon and Moody av
*Griffin Wyatt (m), lab, h e s Maine 1 s of Jersey
Griffis Samuel A (Gertrude), ins, b 611 S Delaware av
Griffith Andrew J (Clara), carp, h 2501 19th av
Griffith David (Laura), plumber, h 912 21st av
Griffith George W, clk, b 912 21st av
*Griggs James (m), lab, h 320 Spruce, WT

1216 FRANKLIN ST. | V. FICCIO, MERCHANT TAILOR | PHONE 3983
for Ladies and Gents Prices Reasonable---Work Guaranteed
We have a Cleaning and Pressing Establishment We Call For and Deliver Work

PHONE 4336 | P. F. LYONS Electrical Contracting and Supplies | 301 Franklin St.

GRIGGS JAMES F C (Sarah D), Collector U S Customs, Government Bldg, h 210 Platt, H P
Griggs James V (Minnie), cabtmkr, h 308 E Frances av
Grigoyen Epifanio (Angela), clk, h 1503½ Howard av, WT
Grigsby Wm M (Augusta), billiards 310 Franklin, b 609 Tampa
Grilley Ellie, prin Madison Sch, res Virginia Park
Grillion Joseph (Amelia), h 606 Washington
Grillion Julia T clk D Cracowaner, b 606 Washington
Grillion Mary, b 606 Washington
*Grillo Antonia, cigarmkr, h 1103 6th av
Grillo Arturo (Linna), cigarmkr, h 908 Chestnut, WT
Grillo Juan (Nevi), cigarmkr, h 1401 22d
Grillo Mary, stripper, b 908 Chestnut, WT
Grillon Martha R (wid Odet), h Bay Shore blvd
Grimaldi Ernest (Sarah), tailor 1822 7th av, h 1908 19th
Grimaldi John A (Maria; Grimaldi & Grimaldi), h 1914 7th av
Grimaldi Simon A (Antonietta; Grimaldi & Grimaldi), b 1914 7th av

GLYDE GLENN Co. PHONE 4296
SPECIAL DESIGNING & PRINTING PLATES

Grimaldi & Grimaldi (John A and Simon A), real est 1914 7th av
Grimes Harry S (Lilly B), auditor, h 1012 Horatio
Grimm Albert S, carrier P O, h 2708 Morgan
Grimm Mary A (wid Joseph), h 2708 Morgan
Grinnell Walter E (Margaret), slsmn Maas Bros, b 202 N Boulevard
Grisham John K, dentist, b Merchants Hotel
Grisham Florence C Mrs, h 329 Hyde Park av
*Grissett S H (m), millhd, h 1213 Maryland av
Griswold Bertie A (wid F C), h 110 N Delaware av
Grochus Anna, hskpr 2814 10th
Groodzinsky Solomon M (Palm Beach Shop), b Almo Hotel
*Grooms Wm (m), draymn, h 701 E Scott
Groover Solomon (Nina), sanitary inspr, h 2207 Hills av
Grose Arthur W (Nuna), bkpr, h 605 Platt
Grose Gladys, tchr Cuesta Sch, b 605 Platt
Grose Sidney V W, teller Exchange Natl Bk, b 605 Platt
Gross Ada Mrs, nurse, b 1413 8th av

Tampa Electric Company
814 TAMPA ST. LIGHT, HEAT AND POWER

SOUTHERN MERCANTILE AGENCY
32 Bank of Commerce Building
MEMBER AMERICAN COLLECTION SERVICE
Phone 71-218
Collections Anywhere ON COMMISSION
Credit Reports Detailed and Discreet

KING'S DRUG STORE
515 FRANKLIN ST. PHONES 4077 AND 4057
P. B. KING, Manager Open All Night.
A Good Place for the Sick, Hungry and Thirsty.

Don't Forget Our New Store — King's Red Cross Pharmacy
Michigan, cor. Highland Ave.
Phone 3296

Gross Andrew (Ora), boilermkr, h 603 Bell
Gross David L (Anna), genl mgr Tampa Box Co, h 1016 E Michigan av
*Gross Laura (wid), cook, h 924 3d av
Gross Mattie (wid), cook, h 1903 22d
*Gross Minnie, lndrs, h 203 Pennsylvania av
*Gross Nancy, lndrs, h 908 E Harrison
Grout Adelbert B (Isabel C), com trav, h 103 S Westland
Grout Edward (Kittie), bkbndr, h Oak Park
Groves Eva (wid Jacob T), b 903 Harriman
Groves Ralph W (Dorothy), slsmn Glenn Shoe Co, h 805½ Washington
Groves Wm B (Lena), foreman Bd of Public Wks, h 2505 Central av
*Grubb Edwin, lab, b 323 Laurel, WT
Gruber Fannie, clk Steinberg & Co, b 1606 19th
Gruber Joseph (Rosa), tinner, h 1606 19th
Grubert Elmer H (Ethel B), mach, h 2804 Morgan
Grubstein Philip (New York Rubber & Metal Co), b 1704½ 7th av
Guadarrana Lauro (Jennie), cigarmkr, h 1512 11th av
Guarantee Life & Loan Co, J A Bedingfield pres, Edgar Chapman, v-p, C A Edwards sec and treas, T S Chamberlain industrial sec, 311½ Zack
Guardi Ignacio (Vita), blksmith 2002 10th av, h 1917 9th av
Guarina Paoli (Pina), h 2314 25th
Guarino Pellegrino (Carmella), cigarmkr, h 2107 13th av
Guastella Antonio (Teresa), cigarmkr, h 2009 5th av
Guastella Augustin (Josephina), cigarmkr, h 626 Oak, WT
Guastella Felipe, cigarmkr, b 2007 5th av
Guastella Gaetano (Catherina), lab, h 625 Oak, WT
Guartella Gaetano jr, stripper, b 625 Oak, WT
Guastella Giovanni, stripper, b 2007 5th av
Guastella Giuseppe (Amorita), shoemkr 1814 7th av, h 2007 5th av
Guastella Josefina (wid Bernado), cigarmkr, b 2007 5th av
Guastella Rose, stripper, b 625 Oak, WT
Guastella Viola, stripper, b 625 Oak, WT
Gucciardo Gaetano (Santa Puglisa), fruit 2108 7th av, h same
Gudgen Theresa, bander, b 1612 Pierce
Gudgen Wm F (Mamie), mtrmn, h 1612 Pierce
Guedry Clara, clk, b L S Guedry
Guedry Leon L (Mary), janitor, h 10th av n w cor 40th
Guedry Wm L, slsmn, b L L Guedry

OWEN-COTTER JEWELRY CO.
609 FRANKLIN STREET
PHONE 4324
TAMPA, FLORIDA
DEALERS IN DIAMONDS, GOLD AND SILVER JEWELRY
WATCHES, CLOCKS, CUT GLASS
AND ART BRASS GOODS, HAND PAINTED CHINA
FINE REPAIR WORK

Jay E. Bigham & Co. | Auditors and Public Accountants
418-419 Citizens Bank Bldg. Phone 2206

Guenther Edward J (Violet), vulcanizer, h 408 Hugh
Gueradez Benardo (Elena), cigarmkr, h 2605 21st
Guerra Amelia, tchr, h 1615 Armenia av, WT
Guerra Ambrosia (Juana), h 918 11th av
Guerra Aurelio (Oreilly), cigarmkr, h 615 Main, WT
Guerra Evaristo (Amelia), cigarmkr, h 317 N Howard av
Guerra Florence, b 312 E 7th av
Guerra Israel, cigarmkr, b 1814 17th av
Guerra Jose C, whol grocer 1402 9th av, h 918 11th av
Guerra Jose (Ida), cigarmkr, h 1916 10th av
Guerra Juan (Lenia), cigarmkr, h 1805 11th av
Guerra Julia, clk E P Benairdis, b 1226 E Kay
Guerra Laureano, clk, b 918 11th av
Guerra Louis, cigarmkr, b 312 E 7th av
Guerra Madeline, b 312 E 7th av
Guerra Marguerita (wid Vincente), pres V Guerra Diaz & Co, h 312 E 7th av
Guerra Miguel jr (Ora B), clk Van-Noy Interstate Co, h 625 7th av
Guerra Nicholas (Justina), cigarmkr, b 1220 13th av
Guerra Pablo (Henrietta), cigarmkr, h 2601 26th, PB

Tampa Furniture Co.
713-715 Florida Ave. Phone 2154

Guerra Pedro, slsmn H C Joyce, b 918 11th av
Guerra Pio (Lola) cigarmkr, h 712 Ponce De Leon, WT
Guerra Prudencia (wid Rocafort), h 702 E 7th av
Guerra Rafael (Juana), cigarmkr, h 905½ 7th av
Guerra V Diaz & Co, Mrs Marguerite Guerra pres, Francisco R Diaz sec and treas, cigar mfrs, 26th n e cor Clark
Guerrie Guiseppe, tailor A Lopez, h 9th av and 17th
Guerriero Rocco (Isabelle), tailor E B Davis, h 1716 Tampa
Guerriora Carmelo, tailor, b 1914 11th av
Guerro Vicente (Paula), cigarmkr, h 1814 13th av
Guestella Ysidro (Maria), cigarmkr, h 1024½ 4th av
Guggino Jasper (Mary F), cigarmkr, h 213 Union
Guggino Jose (Concha), cigarmkr, h 2013 Armenia av, WT
Guggino Josephine, cigarmkr, h 928 Palmetto, WT
Guggino Salvatore (Marie), cigarmkr, h 615 Green, WT
Guggino Vincenzo, grocer 709 Main, Wt, h same
Gugliardo Dominic (Josephine), lab, b 3103 17th
Gugliardo Giovanni, meat ctr, h 3103 17th

FLOWERS
TAMPA FLORAL COMPANY
ANTON FIEHE, Proprietor
2606-2612 8th Ave. Telephone 2896

TAYLOR'S DRUG STORE "THE BEST ALWAYS" WILL SEND IT
THE Rexall STORE
602 FRANKLIN ST. Phone 2691

Gui G Loyd, mach Tampa Gas Co, b 2211 Highland av
Guick George, r 710½ Franklin
Guida Francisco, cigarmkr, h 814 Chestnut, WT
Guida Frank (Theresa), grocer 2117 22d, h same
Guida Guiseppe (Victorina), cigarmkr, h 2703 21st
Guida Mario (Angela), cigarmkr, h 613 Green, WT
Guida Teresa (wid Antonio), b 613 Green, WT
Guigni Lorenzo (Anita), cigarmkr, r 538 Green, WT
Guigino Ignazio (Juanina), lab, h 2214 9th av
Guilford August L (Marguerite), sec The Motor Mart, h 5507 Branch av, SH
Guilford Edward H (Ruth), pres The Motor Mart, h 104 N Boulevard
Guilford Harry B, pres Tampa-Cuba Cigar Co, res Rochester N Y
*Guilford Lela, cook, h 802½ Stark
Guilliams Robert G, clk Sou Exp Co, b 505½ Tampa
Guin Francisco (Belarmina), cigarmkr, h 1812 17th av
Guin Joseph (Elsie), cigarmkr, h 2908 22d
Guincho Philip (Paula), cigarmkr, h 413 Main, WT

COAL STEAM DOMESTIC BLACKSMITH Tampa Coal Company PHONE 4645 HENDRY and KNIGHT TERMINALS

GUINCHO CLEMENTE, Propr U S Bicycle Shop, b 413 Main, W T
Guincho Guillermo, repr U S Bicycle Shop, b 413 Main, WT
Guine Tony (Maria), carp, h 1606 4th av
Guino Antonio (Julia), musician, h 2011 Armenia av, WT
Guinto Angelina, lndrs, h 2203½ 23d
Gulf Boiler Works (I J Chase), 201 Washington
GULF CITY PAINTING & DECORATING CO, I B Miller Mgr, Wall Paper, Painters, Interior and Exterior Decorators, 112 Fortune, cor Tampa, Tel 3912
Gulf Cypress Export Co, Wm G Meldrim mgr, 24 First Natl Bk bldg
GULF DENTAL PARLORS, Dr L D Noble Mgr, Office Hours 7 a m to 9 p m, Bank of Commerce Bldg, 914½ Franklin, Tel 3070
Gulf Electric Co (J D Watkins, H C Armstrong), 207 Franklin

WE CAN FURNISH YOU ANY DIRECTORY PUBLISHED in the World at Publisher's Price. Same Day Order is Received
R. L. Polk & Co. PUBLISHERS Jacksonville, Birmingham, Detroit, New York

The Gulf City Painting & Decorating Co.

I. B. MILLER, Mgr.

Wholesale and Retail
Wall Paper

Imported and Domestic Papers. Cut Out Borders Of Every Description, Oatmeal Duplex in all Shades, Tile Paper, Leather Goods for Hangings etc., etc.

Paint Department

We carry a Full Line Of Paints Of every Description, Both Wholesale and Retail. Brushes and Painters Sundries.

Our prices are RIGHT. We buy direct from the Mills and Manufacturers.

We Have What You Want

112 Fortune St. Phone 3912

Hodge & Sherman
BRENLIN WINDOW SHADES "Really Shade"
802-804 Florida Ave. Phone 3424

GULF FERTILIZER CO, L R Woods Pres, W B Coarsey Sec and Treas, 801-803 Citizens Bank Bldg, Tel 2362

Gulf Iron Works, J S Long pres, F J Judd v-p, W H Taylor jr sec and treas, S Florida av, Garrison

GULF LINE CO, George R Christ Mgr, Ship Owners and Agents 201½ Madison, Tel 4359

GULF MERCANTILE AGENCY (See Southern Mercantile Agency), 32 Bank of Commerce Bldg, Tel 71-218

Gulf Oil Co, Sol Haliczer mgr, 1016 Florida av

GULF REFINING CO, C M Hilliard Mgr, Fuel and Gas Oil Dept, 517-518 Citizens Bank Bldg, Tel 3785, F D Jones Agt Refined and Lubricating Dept, n w cor Hillsborough and Lozano avs, Tel 4685

Gulf Towing & Transportation Co, Philip Shore mgr, 101½ Franklin

Gulf & Southern Steamship Co, J A Coates genl frt and pass agt, Hillsboro Hotel and Hendry & Knight Terminals

Gulick Edward S (Lotta), clk Davis Shoe Co, h 209 W Amelia av

Gullett Merritt N (Frances), cigarmkr, h 3110 3d av

Gullette Augustus A (Mamie N), cigarmkr, h 1822 4th av

Gulley Benjamin W (Edna M), electn, h 5510 Miami av, SH

Gulley Guy P (Kittie C), clk Tribune, h 310 Jackson av

Gulley John C (Julia), watchmn, h 1917 North A

Gulley Velma, clk Kress, b 1917 North A

Gullo Camela, b 1705 8th av

Gullo Felipe, slsmn The Palace, b 1703 17th

Gullo Felipe (Maria), stripper, h 1712 9th av

Gullo Guiseppi (Antonina), liquors 1701 8th av, h 1705 same

Gullo Ignacio (Crocefisso), h 1703 8th av

Gullo Michael (Carmilla), cigarmkr, h 2924 16th

Gullo Miguel, bkpr, b 1705 8th av

Gullo Miguel (Theresa), cigarmkr, h 1618 9th av

Gullo Rosalia Mrs, h 1801 11th av

Gullo Salvatore, cigarmkr, b 1712 9th av

Gullo Salvatore M, clk Steinberg & Co, r 1705 8th av

Gullo Santo (Filomena), cigarmkr, h 1803 11th av

Gundholm Martinus (Annie), blksmith, h 811 Oak, WT

Southern Lumber & Supply Co.
Wholesale and Retail Dealers in
ROUGH AND DRESSED PINE AND CYPRESS
PHONE 3104 FOOT OF TYLER STREET

Seminole Chemical Co.
Manufacturers Insecticides, Disinfectants, Floor Oils, Sweeping Compounds, Liquid Soap
1546 FRANKLIN ST. PHONE 3625

BEFORE WE REPAIRED Them
Hillsboro Shoe Hospital
Opposite Strand Theatre
Phone 2750
AFTER WE REPAIRED Them

Gunn Barnett K (Alva), plumber, h 1905 Taliferro
Gunn Charles A (Clyde), plumber, h 1905 Taliferro
Gunn George, bkpr, b 105 W Park av
Gunn Jack A, student, b 202 Hyde Park av
Gunn John K, b 202 Hyde Park av
Gunn John T (Henrietta), agt Towle's S S Line, h 202 Hyde Park av
Gunning John B (Eugenia), marine eng, h s s Buffalo av 2 w of Maine
Gunst M A & Co Inc, Jaime Pendas mgr, cigar mfrs, 19th n w cor 2d av
Gunter John H, chf clk S A L, b 107 Magnolia
*Gurley Taylor Rev (m), pastor Primitive Bap Ch, h 1253 E Scott
Gusman Ignacio (Rosa), cigarmkr, h 1607 Howard av, WT
Gustafson Alice (wid John), h 1114 Florida av
GUSTAFSON CARL G (Lottie; Seminole Sales Co), h 1039 9th av
Guterman Gussie (wid Daniel), dry goods, 1734 7th av
Guthrie Ambrose B (Ida), clk, h 607 Lafayette
Guthrie Fern T (Mary), driver Standard Oil Co, h 110 Amelia av
Guthrie Joseph F (Esther L), mach, h 1505 Luna Park, HP
Guthrie Sebastian C, dist agt Union Central Life Ins Co, h Hillsboro av, Wells Park
Gutierrez Andrico, cigarmkr, b 802 St Louis, WT
Gutierrez Calletano (Cristina), cigarmkr, h 825 Pine, WT
Gutierrez Concepcion (wid Jose), stripper, h 2407 Corinne, PB
Gutierrez Deogracio (Aureliana), cigarmkr, h 202 St Louis, WT
Gutierrez Domingo (Maria), stonemason, b 2305 12th
Gutierrez Ernest F, garage 1422 8th av, h same
Gutierrez Francisco (Cesarea), cigarmkr, b 1212 14th av
Gutierrez Georgio (Amparo), cigarmkr, b 1611 10th av
Gutierrez Giovanni (Nellie), h 28th n e cor 5th av
Gutierrez Giovanni jr (Lola), cigarpkr, h 38th s w cor 4th av
Gutierrez Jose (Eliza), cigarmkr, r 2211 Park, PB
Gutierrez Luisa, stripper, r 2407 Corinne, PB
Gutierrez Manrico (Anita), cigarmkr, h 1901 16th
Gutierrez Maria, h 2215 2d av
Gutierrez Nicolas (Antonia), selector, b 1628 8th av
Gutierrez Pardo (Marcose), cigarmkr, h 2007 8th av
Gutierrez Ramon (Clorinda), clk, h 1314 12th av

B. MARION REED
Funeral Director and Embalmer
1007 Florida Ave., cor. Harrison St. Phone 4747

Gutierrez Ramon (Florida), meats 2213 14th, h 2410 same
Gutierrez Severino (Louisa), cigarmkr, h 1611 10th av
Gutierrez Theresa, cigarmkr, b 1611 10th av
Gutierrez Victorino (Dolores), cigarmkr, h 814 Palmetto, WT
Gutzwiller Erwin C (Miriam), architect 315 Citizens Bank bldg, h Virginia Park
*Guy Donald D (m), shoe repr, h 110 S Dakota av
Guy Thomas, boilermkr, b 508 Twiggs
*Guzman Alfredo (m), cigarmkr, r 1406 Highland av
Guzman Bernabe (America), clk, h 1804½ Mitchell
*Guzman Gregory (m), cigarmkr, h 1513 Spring
*Guzman Joseph (m), lab, h 1510 Spring
*Guzman Mario, cigarmkr, b 1607 Spring
Gwaltney Wm P (Nancy), farmer, h 36th s e cor 4th av
Gwano James (Dominga), cigarmkr, h 206 Main, WT
Gwano Tonie (Lena), cigarmkr, h 204 Main, WT
Gwinn Lillian, prin Henry Mitchell Sch, b 3410 Martha
Gwinn Rufus K, carp, h 3410 Martha
Gwynn Esther E (wid Fredk K), clk T E Co, b 501½ Magnolia av

ICE TAMPA ICE COMPANY ICE
(SOUTHERN ICE CO. Successor)
818 ZACK STREET

Gwynn Frederick D (Frances M), chf clk Tampa Electric Co, h 501½ Magnolia av
Gziacomo Luis (Antonia), lab, h 623 Pine, WT
Gziacomo Philip, cigarmkr, b 623 Pine, WT

H

Haager Paul G (Nellie), cond, h Osborne av n e cor Grover av
Haager Wm H (Susan A), carp, h Jesmond n w cor of Pelham
Haas Charles H (Julia), grocer 912 Twiggs
Haas Charles W (Elizabeth), slsmn, h 612 E Selma av
Haas Julia Mrs, travelers aid Union Sta, h 912 Twiggs
Haber Jacob (Estrella), dry goods, b 1628 8th av
*Hackburn Henry (m), chauf, h 102 E Estelle
Hackett M Wilmer, kodak finisher Tampa Photo & Art Supply Co, b 909 Marion
Hackley Buren R, barber, b 105 S Edison av, HP
Hackman Austin L (Sarah E), cond T E Co, h 505 E Kay

A. E. MEEKS WOOD
OAK WOOD
PINE WOOD
ROLLER WOOD
TELEPHONE 3535
12th Street and 4th Avenue

FLORIDA OFFICE
604½ Franklin St.
TAMPA
JOHN BAKER, JR.
"TEXACO" Asphalts, Road Oils and Bituminous Products
ASPHA - BRIC
Telephone
2914

L. E. KNIGHT, President
H. J. WATROUS, Manager
A. J. KNIGHT, Vice-President
WM. M. EVANS, Treasurer
HENDRY & KNIGHT CO.
REAL ESTATE AND RENTAL AGENTS
TELEPHONE 2144
315 1-2 FRANKLIN STREET

Hackney Addison A (Mary E), janitor, h 806 North B
Hackney Arthur F (Hazel), steno I W Phillips & Co, h 2906 Jefferson
Hackney Herbert A, driver Tampa Coffee Mills, b 806 North B
Hackney James L (Margaret), contr, h 2906 Jefferson
Hackney James S (May), clk P O, h 1706½ Florida av
Hackney Raymond H (Helen B), clk Tampa Hdw Co, h Palma Ceia Park
Hackney Robert L, fire marshal Fire Sta No 1, r same
Hackney Thomas L (Mabel), supt, h 507 E Park av
Hacodo Dil (Elodia), cigarmkr, h 838 Chestnut, WT
Haddock Elden C (Cecelia), clk P O, h 1004 25th av
Haddon Dwight L (Pearl), cigarmkr, h 2010 Lamar av
Haddon Lallah, tchr George Washington Junior High School, r 302 E Palm av
Hadley Alfred (Jessie), restr 307 E Harrison, h 405 E Constant
*Hadley Bruce, clk, h 1514 Pierce
*Hadley Callie (wid), lndrs, b 1418 Pierce

BAKER & HOLMES CO.
Wholesale and Retail Building Materials
PHONE 4427
Zack and Hillsborough River

Haenel Charles (Percia), reprmn Tampa Stove Shop, b 3007 Tampa
Haenel John (Catherine I; Tampa Stove Shop), h 3007 Tampa
Hagadorn A D, com trav O'Berry & Hall Co
Hagan Stephen, lab, b 2322 5th av
Hagen Henry, driver Sou Exp Co, b Martin Hagen
Hagen Marie, clk L J Elird, b Martin Hagen
Hagen Martin, shoe repr 2715 Nebraska av, h Nebraska Heights
Hagen Oscar, driver Sou Exp Co, b Martin Hagen
*Hager Henry (m), lab, h 703 Tyler
Hagerman Caroline, bkpr, b 921 Bay av
Hagerman Herbert C (Sarah E), electn, h 601 E Buffalo av
Hagerman Randall A (Agnes), electn, h 921 Bay av
Hagerman Wilmer A (Amelia), electn, h n s Bay av 1 e of Nebraska av
Hagin Joseph J (Bertha), cigarmkr, h 1034 Laurel, WT
Hagin Paul, fishermn, r 116 W Ross av
Hagin Robert, cigarmkr, r 116 W Ross av

WHITE ★ LAUNDRY
202-208 CASS STREET
L. H. HALE
C. C. BURNS
H. T. RICHARDS
PHONE 2343

Polk's Publications
GAZETTEERS AND BUSINESS DIRECTORIES OF MANY STATES, MEDICAL REGISTER AND DIRECTORY OF NORTH AMERICA, DENTAL REGISTER AND DIRECTORY OF THE UNITED STATES AND CANADA, MILLERS', LUMBER AND REAL ESTATE DIRECTORIES, AND
Over 100 City Directories

KING'S DRUG STORE
515 FRANKLIN ST. PHONES 4077 AND 4057
P. B. KING, Manager Open All Night.
A Good Place for the Sick, Hungry and Thirsty.

Don't Forget Our New Store—King's Red Cross Pharmacy
Michigan, cor. Highland Ave.
Phone 3296

Hagin Walter H (Emily), driver, h 1119 Laurel, WT
Hagler Solon S, carp, r 1201 Tampa
*Haile Tobe (m), lab, h 1608 Azeele
Hailey Davis P, eng A C L, h W O Hailey
Hailey Lloyd J (Erma), car inspr, b 3302 9th av
Hailey Wm O (Cora E), contr, h 11th av s w cor 33d
Haimovitz Benjamin (Lillian), real est, h 28th s w cor 30th
Haimovitz Charles, dry goods 2002 7th av, r 1922½ same
Haimovitz Frank, cashr D Cracowaner, h 1601 Nebraska av
Haimovitz Jacob (Adella), grocer 1601 Nebraska av
Haimovitz Simon, slsmn A Katz, b 1420½ 7th av
Haines, see also Hanes and Haynes
Haines Albert A, clk A C L, b Chester Weil
*Haines Alfred, cook, b 1230 Newcomb av
*Haines Clara (wid), lndrs, h 405 Drew av
Haines Davis, b 110 W Delaware av
Hains Charles W (Effie), phys 100½ Lafayette, h 1004 Horatio
Haislop James F (Ollie), meat ctr H A Barksdale, h 1206 Ashley
Haizlip Wm T (Sarah M), cashr Fla Citrus Exchange, h Howard av s w cor Hills av
Halcombe Charles (Hilda), pntr, h 103 Laurel
Hale Arthur B (Ella), clk Snow & Bryan, h 803 Lafayette
*Hale Boisy (m), lab, h 1113 Nebraska av
Hale Howard H, bkpr, b 1419 Florida av
HALE LEON (Maude P), Drugs 703 Franklin, Tel 3103, h 717 S Edison av, H P, Tel 72-367
HALE LUTHER H (Emma L; White Star Laundry), Pres Star Cleaning Co, h 2108 Morgan
Hale Mae (wid Edgar), h 507 Madison
Hale Mary C, clk, b 705 Hugh
Haley Albert H (Unoka S), carp, h 426 W Ross av
Haliczer Sol (Regina), mgr Gulf Oil Co, h 606 E Frances av
*Hall Annie, cook 203 Verne
Hall Annie C (wid John W), h n s Knights av 3 w of Scott av
Hall Augustus P (Maude), cond T & G C, h 33d n e cor 12th av
Hall Bartow H (Julia), cond T E Co, h 2412 6th
Hall Charles (Alva), music tchr, h 108 S Boulevard
*Hall Charles (m), plasterer, h 305 S Willow av

THOMPSON ELECTRIC CO.
102-104 W. Lafayette St.
Phone 2706
DISTRIBUTORS
Lee Puncture Proof Tires

Chero-Cola
RESTFUL!
HEALTHFUL!!
DELIGHTFUL!!!

TAMPA GROCERY CO. Main Store 1705 16th St. Telephone 4691
MICHIGAN AVE. BRANCH Telephone 4693
HYDE PARK BRANCH Telephone 4695
Wholesale and Retail

BLUMBERG BROS. SMART FOOTWEAR 504 FRANKLIN STREET

Hall Charles W (Mary), carp, h e s Central av 4 n of Gray av, SH
Hall Claude, clk, b 101 E Scott
Hall Cornelia C (wid S B), b Charles Gato
Hall Earl W (Henrie), grocer 706 E Palm av, h 2001 Pine
Hall Edith, tchr Thomas Jefferson Sch, b 3512 James
Hall Edward F (Martha), mach, h 1801 North A
Hall Ernest L (Hall & Mackey), b 3110 Florida av
Hall Firman, b 910 Selma av
Hall Francis M (Belle; McClelland & Hall), h 609 E Amelia av
*Hall George (m), lab, h 1103 Highland av
Hall George S (Marion J; G S Hall & Co), h 3110 Florida av
*Hall G Grant (m), embalmer Daisy Young, h 704 E Harrison
Hall G S Co (George S Hall), real est 24 Giddens bldg
Hall Harold C, slsmn Fla Tire & Rubber Co, b 3110 Florida av
Hall Herman C (Bessie), eng, h 805 Eunice av
*Hall Hester, cook, h 1103 Highland av
Hall Hugh C, auto mech Nebraska Av Garage, b 3130 Connecticut av
Hall Isaiah H (Mary), watchman T E Co, h 26th n e cor 6th av
*Hall Israel (m), lab, h 1015 Newcomb av
Hall James M (Martha), lawyer, b 702 Washington
*Hall James W (m), carp, h 1335½ Central av
*Hall John (m), draymn, h 914 Nebraska av
*Hall John, driver, r 1205 Marion
*Hall John (m), lab, h DeSoto, PB
Hall John F (Jane), farmer, h w s Maine 2 n of Buffalo av
*Hall John W jr, barber 1217 Central av, b 1011 same
Hall Joseph J, slsmn Simms Realty Co, b Mrs Annie C Hall
*Hall Lawrence, porter, b 21st and 24th av
Hall Lawrence B (Isabella), slsmn G W Judy & Co, h 2311 7th av
*Hall Lily (wid), dom, h 1226 Jefferson
*Hall Lucy, cook 257 Plant av
*Hall Luna (wid), h w s 21st 4 s of 27th av
*Hall Mary, maid, b 1226 Long Emery
Hall Missouri (wid Allen), b 609 E Amelia av
Hall Nellie M, steno Knight & Wall, r 202 Eagle

Hillsborough Lumber Co.
YELLOW PINE LUMBER MOULDINGS
SASH, DOORS AND WINDOWS
Office and Yard Cor. 22d & 6th Av. Phone 4613
Factory and Yard 19th Av & Cypress St. Phone 4647

Hall Ray (wid Guy), b 2408 Morgan
Hall Richard S, v-pres Hillsboro Hotel Co, res Ocala, Fla
Hall Sallie Mrs, boxmkr, b 2921 16th
Hall Spence (Mamie S), pres O'Berry & Hall Co, h 30th av n e cor 31st
Hall Walter, boilermkr S A L, h Palmetta Beach
Hall Walter C, b 2810 Clark, PB
*Hall Wesley, barber, b 1011 Central av
Hall Wilbur L (Mary A), carrier P O, h 3512 James
*Hall Wm, lab, b 1010 Newcomb av
*Hall Wm J (m), car clnr, h 419 Madison al
HALL & MACKEY (E L Hall, J G Mackey), Real Estate 603 Tampa, Strand Theater Bldg, Tel 2841
Hallbauer Albert L, propr Eagle Auto Service, b 214½ S Boulevard
Hallbauer Archie, chauf, b 214½ S Boulevard
Hallen Ludwig, photog 6 Petteway bldg, h same
Halley C Leslie, clk, b 5707 Seminole av, SH
Halley James H (Lou), propr Enterprise Garage, h 5707 Seminole av, SH

DOWNING MFG. CO. Mill and Yard 1617 Fuller Street PHONE 4414
Manufacturers and Dealers In
Lumber, Screens, Window and Door Frames
Novelty and Cabinet Work, Mouldings and All Kinds of Interior Finish

Halley Lawrence R, student, b 5707 Seminole av, SH
HALLIDAY JOHN (Frances), Physician 719½ Florida av, Tel 2536, h 820 S Delaware av, Tel 3502
Halliday Thomas D, pharm Taylor Drug Co, r Y M C A
Hallon Gustav (Elizabeth), pntr, h 2220 Grant, PB
Halpine Nicholas J, ticket agt Mallory Line, b 109 Plant av
Ham Alonzo Z (May), foremn Saunders Transfer Co, h 4006 Florida av
Ham Martin A, propr M A Ham Furn Co, b 2112 Highland av
HAM M A FURNITURE CO, M A Ham Propr, 1418 Franklin, Tel 3631
Hamberlin Eunice (wid S T), h 3920 Nebraska av
Hamblin Alva C (Ollie M), phys 604½ Franklin, h 905 S Orleans av
Hamblin Frankey H, b 905 S Orleans av

TIRES
MOODY & RUTISHAUSER
"KNIGHT" AND "BLACKSTONE" TIRES
6000 Miles VULCANIZING—RETREADING 3500 Miles
201 Franklin St., opp. "Times" Bld'g. Phone 4725

SHIFLEY METAL WORKS
TIN, TILE, SLATE AND GRAVEL ROOFING
1006 Tampa St., :: :: :: Phone 2080

*Hambo Nellie, lndrs, b 107 Oak, WT
Hambry Manuel (Lila), h 1008 Grand Central av
Hamer Henry H (Nannie B), h 507 Lafayette
Hamer Jewel, slsldy Hutto & Schoenborn, b 3130 Massachusetts av
Hamer Kate S (wid John D), h 3130 Massachusetts av
Hamer May L, b 509 Lafayette
Hamer R Loy, clk Tampa Gro Co, b 3130 Massachusetts av
Hamilton Allen (Estella), clk Hutto & Schoenborn, b 2004 Lamar av
*Hamilton Ansy (m), mason, h 1007 Spring
Hamilton Answell T, b 1411 Tampa
*Hamilton Catherine, dressmkr, h 1317 Lamar av
Hamilton Charles F (Margaret), slsmn Whol Auto Sup House, h 3904 Arlington av
*Hamilton Clarence, chauf 819 Bay Shore blvd
Hamilton Daniel H (Edna), carp, h 254 Hyde Park av
*Hamilton Flossie, lndrs, b 937 8th av
*Hamilton James (m), driver, h 1303 Jefferson
*Hamilton James, lab, b 1214 Nebraska av

J. C. McKAY & SON
907-8 Citizens Bank Bldg Phone 2588
FIRE, LIFE, ACCIDENT, AUTOMOBILE, MARINE INSURANCE.—BONDS

Hamilton James P (Carrie E), pres Hamilton Music Co, h Hamilton Heath
Hamilton Jeannette, steno, b 914½ Franklin
*Hamilton Joseph, lab Tampa Fndry & Mach Co, res RD No 2
Hamilton Laurie E Mrs, dressmkr, h 1411 Tampa
Hamilton Music Co, J P Hamilton pres, 1321 Franklin
*Hamilton Pierce L (m), packer, h 115 W Oak av
Hamilton Ronald, elctn, h 907 Selma av
*Hamilton Sarah (wid), lndrs, h 824½ Zack
*Hamilton Sarah (wid), lndrs, h 1406 Jefferson
*Hamilton Sterling R (Hamilton & Rodgers), b 817 Polk
*Hamilton Thomas, lab, h 1042 Newcomb av
Hamilton Thomas C, vessel capt, h Charter s e cor Decatur
Hamilton Wesley M (Ella E), steno Pen Groc Co, h 320 W Frances av
*Hamilton Wm, clo clnr 709 Polk
*Hamilton Wm, lab, b 1040 Newcomb av
*Hamilton Wm (m), lab, h 1409 18th
Hamilton Wm F (Cora V), well driller, h 1138 Ivy, WT

WE CAN FURNISH YOU
ANY DIRECTORY PUBLISHED
in the World at Publisher's Price. Same Day Order is Received
R. L. Polk & Co.
PUBLISHERS
Jacksonville, Birmingham, Detroit, New York

W. R. FULLER 408 Zack Street Phone - 2207
BRICK, Common and Pressed, LEHIGH PORTLAND CEMENT, FLORIDA CRUSHED ROCK

*Hamilton & Rodgers (S R Hamilton, Elisha Rodgers), barbers 801 Central av
Hamlett Frank R (Ora B), cashr Consumers Ice Co, h 814 S Rome av
Hamlett James (Consumers Ice Co), res Crockett Mills, Tenn
Hamlin Samuel A, janitor, b 507 Madison
Hammerly Sallie C (wid W A), b 715 Swann av
Hammers R C, mgr German-Am Medical Institute, r 304 Zack
Hammock Claude T (Ella), real est, h 2403 Grand Central av, HP
Hammond Allie Mrs, tchr Gorrie Sch, b 113 N Boulevard
Hammond Earl, student, b 1516 Morgan
*Hammond George (m), butcher, r 908 Ashley
Hammond Gertrude, student, b 1516 Morgan
Hammond H Wray, bkpr Fla Auto & Gas Eng Co, r Y M C A
*Hammond Louis (m), waiter, h 309 W Oak av
Hammond Thomas C (Ethel), pres and mgr Thos C Hammond & Co, h Apt I 220 Hyde Park av
HAMMOND THOS C & CO, Thomas C Hammond Pres and Mgr, Joseph A Weaver Vice-Pres and Treas, Clarke Knight Sec, Real Estate and Loans 4 and 5 Giddens Bldg, 404 Franklin, Tel 3140
Hammond Wm B (Allie), slsmn G W Judy & Co, b 113 N Boulevard
Hammond Wm C (Jennie E), carp, h 501 E Selma av
Hamner Harry C (Della), atty 311½ Zack, h 245 Hyde Park av
*Hampton Abe (m), lab, h 912 E Scott
Hampton Annie M, b 2206 Morgan
Hampton Block, 713½ Franklin
*Hampton Fannie (wid), lndrs, h 114 W Harrison
*Hampton Felter, lab, h 1303 13th av
Hampton Frederick J, atty 15 Hampton blk, r 314 W Lafayette, HP
Hampton Hale R, slsmn, b 1805 Florida av
HAMPTON HAM S (Laura), Physician 1805 Florida av, Tel 2550, h 204 E Oak av, Tel 2761
HAMPTON HILTON S (Susanne T), Attorney-at-Law 15-16 Hampton Blk, Tel 4044, h 1115 Bay Shore Blvd, Tel 3567

Rhodes-Pearce-Mahoney Furniture Co.
1011-1013 Franklin St. Tampa's Largest Retail Store

E.W. PARKER | GENERAL CONTRACTOR
404-408 Curry Bldg. Phone 2004

AMERICAN LAUNDRY Cleaning Co. And Dry
D. P. Towne, Mgr.
HARRISON STREET
COR. TAMPA STREET
PHONE 4-3-2-1

Hampton Hiram J (Tampa Heights Sanitarium), h 1805 Florida av
Hampton Hood C, b 1805 Florida av
Hampton Hugh A (Lulu V; Hampton & Buerke), h 200 Lee
*Hampton James, driver, b 1303 13th av
Hampton Joel L (Ruby), propr Tampa Rubber Tire Wks, h 2206 Morgan
*Hampton Julia (wid), lndrs, h w s 21st 2 s of 27th av
*Hampton Robert, lab, r 624 Palmetto al
*Hampton Wade, lab Swift & Co
HAMPTON & BUERKE (H A Hampton, J C Buerke), Electrical Repairs and Re-Sales 803 Tampa and 214 Polk, Tel 3823
Hance Cornelius (Bertie), clk Tampa Gro Co, h 1402 Swann av
Hance Perry J (Anita), barber, h 307 Pierce
Hancock Edgar J, cigarmkr, b 2905 12th
Hancock Erie H (Leon), driver, h Oak Park
Hancock General H (Mary J), lab, h 22d av s w cor 31st
Hancock Grover, clk, b 2624 7th av
Hancock Henry S (Lou), carp, h 4801 Nebraska av
Hancock Horace B, cigarmkr, b 2905 12th
Hancock John D (Cora), cigarmkr, h 1222 19th av
Hancock Lonnie A (Rosa), cigarmkr, h 705 E Palm av
Hancock Lucie (wid James), b 404 Hampton av
Hancock Mamie C, cigarmkr, b 2905 12th
Hancock Montie J (wid Richard), h 2905 12th
Hand Leroy B, collr Tampa Gas Co, b 101 S Boulevard
Handkewitz Theodora (wid Ignatius), h 313 W Oak av
Handkewitz Timothy, cigarmkr, b 313 W Oak av
Handly James C, clk Am Natl Bank, r 607 S Boulevard
Hane Wm L, mach R G Wood, b 211 Beach pl, HP
Hanes, see also Haines and Haynes
Hanes Bosicio, cigarmkr, b 2111½ 15th
Hanes Claude P, clk Cons Groc Co, b 1008 Grand Central av
Hanes Levi H (Elizabeth), h 1008 Grand Central av
Hanes Manuel, cigarmkr, b 2111½ 15th
Hanewacker Edwin H (Elizabeth), mach T E Co, b 206 S Boulevard
Haney Allen O (Lizzie), mach Fla Auto & Gas Eng Co, h Palmetto n w cor Henry av
Haney Clyde L (Mary), auto mech Seminole Sales Co, ft Henry av

MAILING LIST SERVICE
Trade Lists of every description and for any purpose compiled from latest data obtainable, insuring the highest possible degree of completeness and accuracy
R. L. POLK & Co. New York : Chicago : Jacksonville : Birmingham

The LAWRENCE DRUG STORES For Your Prescriptions
COTTER'S Phone 2616 --- ECONOMICAL Phone 2657 --- COURT SQUARE Phone 2619

Haney DeWitt, auto mech Seminole Sales Co
Haney Edwin H, r 700 Zack
Haney E Maxine, slsldy O Falk, b A O Haney
Haney John L (Mary C), poultry, h 2219 7th av
Haney Mary C Mrs, restaurant 2219 7th av
Haney Ralph H (Helen), tuner Turner Music Co, h 5710 Sewanee av, SH
*Hank Lula, cook, b 273 Chestnut, WT
Hankins Druard (Mary), boat bldr Tampa Steam Ways, h 2415 2d av
Hankins Sylvanus M (Elizabeth), eng, h 806 Zack
Hankins Sylvanus M jr, clk, b 806 Zack
Hanks Chester L, clk Eli Witt Cigar Co, b 208 Cedar av
Hanks Julia A (wid W L), h 208 Cedar av
Hanks Linnie, b 208 Cedar av
Hanks Mary A, b 208 Cedar av
Hanley James (Rebecca), h 4804 Nebraska av
Hanley Marcella, b 4804 Nebraska av
Hanlon Annie, nurse, h 101 Laurel
Hanlon Hugh B (Isabelle), bricklyr, h 4003 Morgan
Hanly Pearl, boxmkr, b 3223 3d av

T. W. RAMSEY
6th Av, 17th to 18th Telephone 3826
LUMBER, SHINGLES LATHS, MILL and SHOP WORK OF ALL KINDS
HOUSE BUILDERS SUPPLIES

Hanna Joseph D (Dorothy), office 504½ Franklin, b Lea's Hotel
Hanna Leon C, mgr Franklin Motor Car Co, b Rheese McGregor
Hannon Wm A (Catherine), cabtmkr Tampa Chair & Table Co, h 1302 Arch, WT
HANSBROUGH JOHN A (Mary C), City Auditor, h 208 E Park av
Hansen Albert C (Anna L), mach, b J R J Swann
Hansen Andrew, lab, r 2416 Corinne, PB
Hensen Christina, b 613 North A
Hansen Gotto, slsmn Tarr Furniture Co, h 613 North A
Hansen Christiana, b 613 North A
Hansen Isabella (wid George), h 613 North A
Hansen James (Mary), h n s Chapin av 1 e of Hills av
Hansen Jerry A, clk Tampa Book & News Co, b 613 North A
Hansen John A (Viola), mach Tampa Fndry & Mach Co, h 2416 Corinne, PB
Hansen Julian, lab, r 2416 Corinne, PB

CLAUDE R. PARK CO.
ALL KINDS OF INSURANCE
Phone 4561 Bank of Commerce Bldg. P. O. Box 1078

Coca-Cola
TAMPA COCA-COLA BOTTLING CO.
TELEPHONE 579

Beckwith & Warren Co.
REAL ESTATE AND LOANS
LOANS A SPECIALTY
City Realty, Timber Lands and Orange Groves
FIRST NATIONAL BANK BUILDING

Hansen Noonie, orderly Gordon Keller Hospital
*Hansford Benjamin (m), shoemkr, h 1008 4th av
Hanson Gustave A, supt McGucken & Hyer, b 904 Marion
Hanson Lena (wid George), b 119 Spruce, WT
Hanson Maria E (wid G A), h 904 Marion
*Hapborne Simeon (m), lab, h 1707 Highland av
*Harbin Wm A (m), porter, h n s 30th av 2 e of 26th
*Harcourt Joseph (m), lab, h 816 Francis av, WT
Hardaway S Josephine (wid J W), h 1604 Florida av
Hardee Andrew G (Annie J), driver Standard Oil Co, h 1611 Marion
Hardee Armalon W, molder, h 2918 Charles
Hardee Charles H (Ranna), capt Favorite Line, h 1012 22d av
Hardee J Percy (Ella; B J Mays & Co), h 346 Hyde Park av
Hardee Lorene, student, b 346 Hyde Park av
Harden Mary A (wid James), b 916 S Orleans av
*Harden Willis (m), porter, h 617½ Polk
Hardin Annie M, b 501 Azeele
Hardin Charles L (Agnes), lab, h Palma Ceia Park

214 Citizens Bank Building
LEWIS W. GILLETTE THE RENT MAN
Phone 2535

Hardin Claude, chauf, r 805 Madison
Hardin Erskine, lab, h Palma Ceia Park
Hardin George, bottler Florida Brewing Co
HARDIN JOSEPH B (Annie M), Successor Altman & Knight, Hardware, Farm Implements, Harness and Saddlery 2209 7th av, Tel 2762, h 501 Azeele
Harding Mabel, steno Merchants Protective Assn, h 809 Washington
Harding Wm C (Anna), paper, h w s Nebraska av 1 s of Grove av, SH
Hardwick John C (Leo), slsmn, h 209½ Fielding av
*Hardy Geneva, cook 221 Plant av
Hardy John T (May), pianos, h n s Gray av 1 e of Florida av, SH
Harer Sarah M, dom, b 5111 Central av, SH
Hargraves Grace, h 1516 6th av
*Hargraves Robert, brkmn, r 1111 Governor
Harkness Helen G, student, b 203 Floribraska av
Harkness James A (Nannie M), bkpr, h 203 Floribraska av

1216 FRANKLIN ST.
V. FICCIO, MERCHANT TAILOR
for Ladies and Gents Prices Reasonable---Work Guaranteed
We have a Cleaning and Pressing Establishment We Call For and Deliver Work
PHONE 3983

P. F. LYONS PHONE 4336 301 Franklin St.
Fixtures, House Wiring Electrical Repairs

Harkness John F (Mary W), drugs 2707 Florida av, h 2709 same
Harkness Sarah C (wid Robert), clk, b 1409 Florida av
Harkness Wilbur E, clk Mallory S S Co, b 203 Floribraska av
Harkness Willis M (Annie), bkpr Havana-American Co, h 2304 Mitchell
Harlan Eva J, steno Bd of Public Wks, b 304 Fielding av
*Harlem Academy, 510 E Harrison
Harley Albert T (Amanda), b 2808 DeSoto, PB
*Harley Henry (m), lab, h 838 Zack
Harley Herbert E (Mary A), chf eng T E Co, h 198 Cardy
*Harley Isaac (m), lab, h 107 Oak, WT
*Harley Robert (m), bricklyr, h 208 N Willow av
Harley Wm W (Alice), grocer 408 Caesar
HARLLEE ANDREW C (Ella S), Insurance 215 Tampa, Tel 4595, h 503 Azeele, H P, Tel 4034
Harmon George C (Elizabeth), v-pres Harmon & Hulsey, res Jacksonville, Fla

CLYDE GLENN CO. PHOTO ENGRAVING STOVALL BUILDING PHONE-4296

HARMAN & HULSEY, M J Hulsey Pres, G C Harman Vice-Pres, Henrie Brantley Sec, Mdse Brokers s e cor Ashley and Zack, Tel 4615
HARMAN & HULSEY WAREHOUSE, Sawnie George Mgr, Hendry & Knight Terminals, Tel 4615
Harmon David A (Anna), carp, h s s Hanna av 1 e of Central av, SH
Harmon Elton, carp, b 408 S Jefferson
Harmon James H (Maud D; Markey-Harmon Co), h 521½ Bay, HP
Harmon Martha M, clk, b D A Harmon
Harmon Mary M, steno, b D A Harmon
Harmon Maude D Mrs, tchr English Classical Sch, h 521½ Bay, HP
Harmon Perry, chf opr W U Tel Co, r Y M C A
Harn Edgar Y, ship clk, b T B Horn
Harn Jerome A (Isma), lab, h 3102 Florida av
Harn Edgar Y, ship clk, b T B Harn
Harn Thomas B, bottler Tampa Gozosa Bot Co, h 10th av n e cor 44th

TAMPA ELECTRIC CO. Electric Motors, Fans, Irons, Heating and Cooking Apparatus, Etc.
814 TAMPA ST.

SOUTHERN MERCANTILE AGENCY
32 Bank of Commerce Building
MEMBER AMERICAN COLLECTION SERVICE
Phone 71-218
Collections Anywhere ON COMMISSION
Credit Reports Detailed and Discreet

KING'S DRUG STORE
515 FRANKLIN ST. PHONES 4077 AND 4057
P. B. KING, Manager Open All Night.
A Good Place for the Sick, Hungry and Thirsty.

Don't Forget Our New Store—King's Red Cross Pharmacy
Michigan, cor. Highland Ave.
Phone 3296

Harnage Emmet C (Alma A), bkpr Fla Growers Pub Co, h n s Lake 1 w of 12th
Harnett H, bottler, h 2610 19th av
Harnett John H (Cora), gardener, h 2940 26th
Harold Adolphus M (Farleigh), lumber, h 2410 Highland av
Harold Farleigh, tchr, h 2410 Highland av
Harp Henry T (Oceanna), night wtchmn Mallory S S Co, h 109 E Palmetto av
Harp Thomas J (Pocahontas), pntr, h 511 E Ross av
Harpe Frederick R (Bertha), clothes clnr U H Wright, h 2810 Florida av
Harper Clarence (Lillie), mach Tampa Water Wks, b 1513 Franklin
*Harper John (Matilda), h 1504 4th av
*Harper Lettie (wid), lndrs, h 918 Cumberland
Harper Wyatt T (Jessie), foremn, h 3920 Arlington av
Harple Emanuel J, electn, h 403 Lime, HP
Harrell Elisha J (Beachie), h 2303 Jefferson
Harrell John D (Ida), carp, h Gibson n w cor Powell
Harrell Levi (Osie B), clk Ky Mail Order House, h 2909 Jefferson
Harrell Mary E (wid John), b 912 Selma av
Harrington Frank, clk D D Fitzgerald, b Palmetto Beach
Harrington C F, cond T E Co, r Y M C A
Harrington John (Fla Auction & Storage House), r 114 Lafayette
*Harrington Ned (m), lab, h 313 S Willow av
Harris Amos L (Mattie W), real est, h 212 7th av
Harris Andrew M, clk Strand Theatre, b 105 Keller av
*Harris Arthur, b 1009 Governor
*Harris Benjamin (m), lab, h 2021 Lozano av
Harris Benjamin J (Alice), h 1005 15th av
*Harris Bertha (wid), b 1412 Orange
*Harris Charles H (m), plasterer, h 311 W Palm al
Harris Charles S (Sarah), bkpr Harris Clo Co, h 903 23d av
*Harris Chester A, chauf, h 2907 24th av
HARRIS CLOTHING CO, R H Harris Propr, 713 Franklin, Tel 3274
*Harris Edward (m), lab, h 705 Tyler
*Harris Edward jr (m), lab, b 705 Tyler
*Harris Ella, lndrs, h 1035 Long Emery
HARRIS ERNEST C (Corrie W; Sexton & Harris), h 902 23d av

OWEN-COTTER JEWELRY CO.
609 FRANKLIN STREET
PHONE 4324
TAMPA, FLORIDA
DEALERS IN DIAMONDS, JEWELS, GOLD AND SILVER JEWELRY AND NOVELTIES, WATCHES, CLOCKS, CUT GLASS, HAND PAINTED CHINA AND LEATHER GOODS
FINE REPAIR WORK

Jay E. Bigham & Co. | Auditors and Public Accountants
418-419 Citizens Bank Bldg. Phone 2206

*Harris Eugene (m), lab, h 2109 Lozano av
*Harris Evelyn, lndrs, h 907 7th av
Harris Frank, chauf City Transfer Co, b 209 E Park av
*Harris Frank (m), lab, h w s Howard av 1 s of Luna Park
*Harris George (m), driver, h 1408 North A
*Harris Gertrude, cook, h 1407 Morgan
Harris Gordon, chauf Tampa Hdw Co
*Harris Harry (m), lab, h n s Buffalo av 2 w of 28th
*Harris Harter, presser, r 709 Polk
*Harris Henry (m), lab, h 213 W Oak av
*Harris Homer, lab, b 1310 E Estelle
Harris Horace Y (Mary), genl foreman S A L, h 414 S Henderson av
Harris Hortense, tchr Gorrie School, b 507 Madison
*Harris Howard, porter, b 1236 India
*Harris Ida, lndrs, h 902 Ashley
*Harris Ira, lab, b 403 S Orleans av
Harris James, clk, h 955 7th av
*Harris James (m), presser, b 1504 Ashley
Harris James E (Sadie), molder, h 108 Laurel

Tampa Furniture Co.
713-715 Florida Ave. Phone 2154

Harris James F, mach, b J M Harris
*Harris Jane (wid), lndrs, h 909 2d av
*Harris Jeff (m), lab, h 1236 India
*Harris John, presser, b 1611 9th
Harris John C, pntr P Smith & Son, b 1504 Morgan
Harris John M (Julia), mach, h 32d n w cor 12th av
*Harris John M, porter, b 1507 Pierce
*Harris Joseph, lab, b 1214 Nebraska av
Harris J Everett, slsmn, b 5506 Seminole av, SH
Harris J Henry (Jessie), wrecking master S A L, h DeSoto, PB
Harris Katie L, clk, b J M Harris
*Harris Laura (wid), lndrs, h 308 Drew av
Harris Loe Rae, clk Taylor Drug Co, b 206 Plant av
Harris Lucile M, student, b 5506 Seminole av, SH
Harris Lucius F (Emma S), slsmn, h 5506 Seminole av, SH
*Harris Mack, lab, b 1310 E Estelle
Harris Margaret L, dep clk Circuit Court, b 105 Keller av
*Harris Mary (wid), lndrs, h 1806 2d av

FLOWERS
TAMPA FLORAL COMPANY
ANTON FIEHE, Proprietor
2606-2612 8th Ave. Telephone 2896

Taylor's Drug Store "The Best Always"
THE NEAREST DRUG STORE WE WILL SEND IT
602 Franklin St. Phone 2691

Harris Mary E (wid A J), h 105 Keller av
*Harris Mary J (wid), lndrs, h 1807 10th
Harris Mary V (wid John F), b 1005 Horatio
*Harris Minnie, lndrs, h s s 30th av 1 e of 26th
*Harris Mollie (wid), lndrs, h 1116 Spring
Harris Peter, student, b J M Harris
Harris P Hinton (Agnes), eng T & G C, h 3114 8th av
*Harris Richard (m), porter, h 403 S Orleans av
*Harris Robert, lab, r 1236 India
Harris Robert R (Mae), eng S A L, h 3114 11th av
Harris Rufus H (Lizzie D), propr Harris Clothing Co, h 3003 Nebraska av
*Harris Ruth (wid), h 1310 E Estelle
*Harris Sadie, lndrs, h 1324 Lamar av
*Harris Samuel, lab, b 833 Zack
Harris Samuel, lab, r 1617 Grand Central av
*Harris Simeon (m), lab, h 1101 E Harrison
*Harris Stella, lndrs, h 104 Grace, WT
Harris Tripp, cond T E Co, r 205 E Oak av
*Harris Walter (m), fireman, h 912 2d av

COAL STEAM DOMESTIC BLACKSMITH **Tampa Coal Company**
PHONE 4645
HENDRY and KNIGHT TERMINALS

*Harris Walter, lab, b 1310 E Estelle
*Harris Willard, shoemkr, b 1035 Long Emery
*Harris Wm (m), driver, h 1132 4th av
*Harris Wm (m), lab, h 117 Oak, WT
*Harris Wm, lab, b 1310 E Estelle
Harris Wm E, mach, b J M Harris
*Harris Wm M, lab, h 509 Lake
Harris Wm M (Emma E), lab, h 24th av n e cor 33d
Harris Wm R (Lula), storekpr Pen Tel Co, h 1024 Spring
Harrison Baya M (Jessie), claim adjuster T E Co, h 312 S Brevard av
*Harrison Cephus (m), lab, h 1216 E Scott
Harrison Charles E (Anna E), journalist, h 406 Floribraska av
*Harrison Fred, lab, r 219 S Orleans av
Harrison Jennie, cigarmkr, h 2210 17th av
Harrison Jerome B (Ida), contr, h 1110 Tampa
Harrison John E (Marie A), U S storekpr, b 406 Floribraska av
Harrison John N (Melaril; Free Press Publishing Co), h 110½ Cedar av

MAILING LIST SERVICE
Trade Lists of every description and for any purpose compiled from latest data obtainable, insuring the highest possible degree of completeness and accuracy
R. L. POLK & CO. New York : Chicago : Jacksonville : Birmingham

Polk's Publications
GAZETTEERS AND BUSINESS DIRECTORIES OF MANY STATES, MEDICAL REGISTER AND DIRECTORY OF NORTH AMERICA, DENTAL REGISTER AND DIRECTORY OF THE UNITED STATES AND CANADA, MILLERS', LUMBER AND REAL ESTATE DIRECTORIES, AND
Over 100 City Directories

Hodge & Sherman
"FAVORITE STOVES AND RANGES"
802-804 Florida Ave. Phone 3424

Harrison Leon A (Frances A), clk Rinaldi Printing Co, h Maple av nr 22nd, PB
Harrison Lydia R Mrs, smstrs, r 2705 Florida av
*Harrison Milton (m), lab, h 29th av cor 24th
Harrison "Monk," see N H Harrison
HARRISON N H (Erma G), General Claim Agt Tampa Northern R R, Tampa & Gulf Coast R R, Coronet Phosphate Co, Tampa Gas Co and Tampa Union Station, Exchange Bank Bldg, 601½ Franklin, Tel 3102, h 1000 Horatio, H P, Tel 73-684
Harrison Ora E, steno Mallory S S Co, b 403 Tyler
Harrison Payne T (Evelyn), eng, h 2214 Mallory
Harrison Samuel G (Mamie), clk P O, h 3013 Jefferson
*Harrison Walter (m), lab, h 1617 Grand Central av
Harry Micheals & Co (D L Thrasher, Harry and Michael Bernstein), candy 106 W Lafayette
Harry & Wing, laundry 309 Polk
*Harshey Abraham, janitor, h 1118 3d av
*Hart Alonzo, lab, r 1012 Newcomb av
Hart Annie N Mrs, dressmkr, h 1100 Riverside av
Hart Charles A (Bessie), h 210½ Beach pl
Hart Charles B (Roxy), mach S A L, h 603 Sparkman av
Hart Edward H (Mamie), mdse broker 109 Whiting, h 504 Azeele
*Hart Hattie, lndrs, h 209 Adams
Hart John E (Virginia S), foreman Sloan Fruit Co, h 807 Madison
Hart John R (Maude), boat capt, h 2408 Taliaferro
*Hart Lovie (m), clk, h 1510 Jefferson
*Hart Moses, lab, b 819 Short Emery
HART ROBERT L (Lila), Dentist 808 Citizens Bank Bldg, Tel 3941, h 904 25th av, Tel 71-083
*Hart Ruby, lndrs, h 1302 11th
*Hart Thomas (m), lab, h 314 Chestnut, WT
Harter Adeline (wid B C), b 1212 Florida av
HARTER JEWELRY CO, K L Harter Propr, Watchmakers, Repairers and Manufacturing Jewelers, 907 Franklin
Harter Karl L (Maude J), propr Harter Jewelry Co, h 1212 Florida av
Harter Maude J Mrs, tchr Henry Mitchell Sch, h 1212 Florida av

Southern Lumber & Supply Co.
Wholesale and Retail Dealers in
ROUGH AND DRESSED PINE AND CYPRESS
PHONE 3104 FOOT OF TYLER STREET

Fenole Chemical Co.
Complete Line Toilet Papers, Paper Towels, Drinking Cups, Etc with Serving Devices
1546 FRANKLIN ST. :: :: :: :: PHONE 3625

Hillsboro Shoe Hospital
Opposite Strand Theatre
Phone 2750

HARTFORD ACCIDENT & INDEMNITY CO, HARTFORD CONN, Lowry & Prince Agts, 405 Am Natl Bank Bldg

HARTFORD STEAM BOILER INS CO OF HARTFORD, J C McKay & Son Agts, 907-8 Citizens Bank Bldg

Hartin Marion W (Lizzie), rd master S A L, h 3712 Tampa

Hartley Eugene C (Maggie), tailor, h n s Spruce 1 w of Lincoln av, WT

Hartley Frank B, asst ticket agt Union Sta, r 607 Twiggs

Hartley Harry H (Fannie), h 2310 Florida av

Hartline Wm A (Rosa C), jeweler 1221 Franklin, r 506 Tyler

Hartman Allen C, bkpr, b 3905 Arlington av

Hartman Oliver C (Verna), boxmkr, h 3007 22d

Hartman Peter, clk, r 101 E Tyler

HARTMAN WALTER P (Martha), Local Representative The Westcott Motor Sales Co, 1628 Franklin, h 915 25th av, Tel 4274

Hartman Winnie, b 915 25th av

Hartmann Anna A, steno O'Berry & Hall Co, b 601 Forest av

Hartmann Elenora M, steno, b 601 Forest av

Hartmann Ida E, steno Tribune, b 601 Forest av

Hartopoulos John (Ellen), candymkr, h 1106 Ashley

*Hartsfield Solomon (m), lab, h 1521 Grand Central av

*Hartsfield Walter (m), lab, r 1521 Grand Central av

Harvard D Paul (Louise), bkpr R B McKissick & Co, h 120 W Palm av

*Harvey Arthur, lab, h 112 Oak, WT

Harvey B Joseph, lab, b 107 Ohio av

*Harvey Charles, waiter, r 1115 N Boulevard

Harvey George, r J H Frier

Harvey Henry P (Harvey & Thomas), b 818 S Orleans av

Harvey Isabelle, slsldy Maas Bros, res Port Tampa

Harvey John M (Pearl B), pres Bank of Commerce, Peninsular Trust Co and Latin-American Bank, h 818 S Orleans av

Harvey Katherine S, music tchr, h 604 Grand Central av

Harvey Katie (wid E M), b 805 E Oak av

Harvey Lemuel E, cond T E Co, b 107 Janette

*Harvey Sophia (wid), midwife, b 908 Highland av

Harvey Wilbur F (Jennie), clk S A L, h 1507 Morrison av

*Harvey Wm, gardener, h 1506 11th

WE CAN FURNISH YOU
Any Directory Published
In the World at Publisher's Price.
Same Day Order is Received

R. L. Polk & Co.
PUBLISHERS
Jacksonville, Birmingham, Detroit, New York

B. MARION REED
Funeral Director and Embalmer
1007 Florida Ave., cor. Harrison St. **Phone 4747**

*Harvey Wm A (m), porter, h n s 30th av 2 e of 26th
Harvey Wm J, brushmkr, h 106 (107) W Ohio av
HARVEY & THOMAS (H P Harvey, W H Thomas), Agts Smith Form-A Truck Co, 723 Florida av, Tel 4423
*Harville Pauline (wid), smstrs, h 2015 22d av
Harwell Walter L (Sue M), civ eng, h 721 S Orleans av
Haskell Harrie A (Lillian A), asst mgr Tampa Bay Hotel, h same
*Haskell Harriet (wid), dom, h 916 Highland av
Haskew Jennie A Mrs, dressmkr, h 214½ Hyde Park av
Haskins James L (Theresa), cabtmkr, h 1207 Highland av
Haskins Jeannette T (wid Wm T), h 102 E Hillsborough
*Haskit Lizzie, lndrs, h 112 Chestnut, WT
Hassell Frank P (Rosa), chauf, h 906 Washington
Hastings Charles F, bkpr Armour & Co, b 614 7th av
Hastings Harry B (Florida A; Willard Service Station), h 204 Lee
Hastings Mary P, h 319 W Frances av
*Hastings Robert (m), lab, h 504 S Orleans av

ICE TAMPA ICE COMPANY ICE
(SOUTHERN ICE CO. Successor)
818 ZACK STREET

Hatch Charles H, carp, h 204 Pierce
Hatch Lydia S, b 204 Pierce
Hatchell J Otis (Edna), clk Ybor City P O, h Rock Road, RD 3
Hatchell Robert (Minnie), carp, h 2503 15th av
Hatcher Ebilee (Albertus Cafe), r Albertus Hotel
Hatcher George V (Minnie M), cigarmkr, h n s New Orleans av 1 e of Nebraska av
Hatcher Henry, news agt, r 807½ Zack
*Hatcher James (m), lab, h 1526 Blanche
*Hatcher Judson (m), lab, h 1510 Highland av
Hatfield Arthur L (Beulah), guard City Stockade, h 4102 Pendleton av
Hatfield Henry (Mary), boilermkr, b 517 S Nebraska av
Hatfield Joseph W (Mandy), contr, h 2001 Pine
Hatfield W J, driver City Sanitary Dept, res beyond limits
Hathaway Wm H (Elizabeth), auto mech, h Hills av n e cor Knights av
Hatsel George L, dept foremn Tampa Gas Co, h 1606 Florida av

A. E. MEEKS WOOD
OAK WOOD
PINE WOOD
ROLLER WOOD
TELEPHONE 3535
12th Street and 4th Avenue

FLORIDA OFFICE
604½ Franklin St.
TAMPA
JOHN BAKER, JR.
"TEXACO" Asphalts, Road Oils and Bituminous Products
ASPHA - BRIC
Telephone 2914

L. E. KNIGHT, President
H. J. WATROUS, Manager
A. J. KNIGHT, Vice-President
WM. M. EVANS, Treasurer
HENDRY & KNIGHT CO.
REAL ESTATE AND RENTAL AGENTS
TELEPHONE 2144
315 1-2 FRANKLIN STREET

Hatton Emily Mrs, b 1003 Grand Central av
HATTON LINIUS M (Virginia L), Pres The Tampa Business College, h 1003 Grand Central av, H P, Tel 1419
Hatton Linius M jr, tchr Tampa Bus College, b 1003 Grand Central av
Haupt John J (Clementina), dep clk Circuit Court, h 119 Spruce, WT
Haupt Louisa E Mrs, h 109 W Gladys av
Haupt Walter J, sec and treas Franklin Ptg Co, b 109 W Gladys av
Haupt Wm H, pres and treas Franklin Ptg Co, b 109 W Gladys av
Hauser George D (Mabel B), clk Tampa Box Co, h 204½ E Oak av
Hauser James (Mary), propr Hotel Almo 313 Cass
Hauser Maurice, student, b James Hauser
Havana-American Co The, A L Sylvester (N Y) pres, P A Wysard (N Y) v-pres, F E Johnson (N Y) v-pres, Enrique Pendas v-pres and mgr, G C Finch (N Y) sec and treas, H E Mahoney bus mgr, cigar mfrs 1916 14th

BAKER & HOLMES CO.
Wholesale and Retail Building Materials
PHONE 4427
Zack and Hillsborough River

Havana Cigar Manufacturers Assn, Peter Taylor sec, John Levy treas, 32 First Natl Bank bldg
Havatampa Cigar Co (J H and F W Krause, Joseph Verdyck), cigar mnfrs, Henry av cor Nebraska av, SH
*Havely Prince (m), lab, h 1034 Newcomb av
Havird Wm A (Gertrude), police, h 1706 Mitchell
Haward Wm B (Elsie), cond S A L, h 930 S Dakota av
Hawes A Joseph, r Hotel Orange
Hawes C Harris (Margaret), propr Hotel Orange, h 815 Tampa
Hawes Wm M (Rosa), ins, h 928 S Dakota av
*Hawk Daniel (m), lab, h e s 23d 2 n of 26th av
Hawk Mary, b 701 Jackson
Hawkins B B, r Y M C A
Hawkins Chapman C (Margaret), pntr, h 605 S Delaware av
*Hawkins Harry (m), h 310 N Willow av
Hawkins Lee (Mary), carp, h 2414 6th av
Hawkins Mack (Cora L), foremn, h 2714 Morgan

Star Cleaning Co., Inc. Phone 3215 | CORNER CASS AND TAMPA STREETS
Not A Pressing Club, But A Fully Equipped Plant

Polk's Publications
GAZETTEERS AND BUSINESS DIRECTORIES OF MANY STATES, MEDICAL REGISTER AND DIRECTORY OF NORTH AMERICA, DENTAL REGISTER AND DIRECTORY OF THE UNITED STATES AND CANADA, MILLERS', LUMBER AND REAL ESTATE DIRECTORIES, AND
Over 100 City Directories

KING'S DRUG STORE
515 FRANKLIN ST. PHONES 4077 AND 4057
P. B. KING, Manager Open All Night.
A Good Place for the Sick, Hungry and Thirsty.

Don't Forget Our New Store—King's Red Cross Pharmacy
Michigan, cor. Highland Ave. Phone 3296

*Hawkins Rosa, nurse, h 1107 Pennsylvania av
*Hawkins Sidney, lab, r 1229 Governor
Hawkins Wm (Ethel), pntr, h Curtis av n e cor Penly
Hawse Simmie P, collr, b 1503 Florida av
*Hawthorne Joseph (m), paperhngr, b 1216 Nebraska av
Hay Belle (wid George M), b 3112 25th av
Hay Charles D (Eva), woodwkr J S Tumblin, h cor Havana and Idlewild av
Hay Wm H (Mabel), asst supt mails P O, h Florida av n w cor Idlewild
Haya Angel (Petra), cigarmkr, h 2102 21st av
HAYA FANNIE (wid Ygnacio), Pres Sanchez & Haya Co, h 605 Magnolia av, H P
Haya Jose, cigarmkr, b 2102 21st av
Haya Manuel (Henrietta), cigarmkr, h 2922 Sanchez
HAYA YGNACIO (Frederica), 2d Vice-Pres and Sec Sanchez & Haya Co, h 1305 E Michigan av
Hayden Benjamin H, b Hotel Almo
Hayden Building, 1016½ Franklin
Hayden G Frank (Clara), soft drinks Sulphur Springs, h same
*Hayes Anna (wid), lndrs, h 823 Polk
Hayes Annie, h 1618 3d av
Hayes Benjamin J (Lena), reporter R G Dun & Co, h 22d s w cor Oakwood av, PB
Hayes Ernest C, clk C H Moorhouse, h 1007 22d av
Hayes Ethel, b 1007 22d av
*Hayes Eugene (m), lab, h 1219 E Constant
*Hayes Georgie, cook, 115 Hyde Park av
Hayes Grace, b 1415 Lamar av
*Hayes Haywood (m), lab, h 411 Nebraska av
Hayes Ida K (wid G S), h 708 North B
*Hayes James, lab, r 932 5th av
*Hayes Mamie, h 1407 Jefferson
Hayes Margaret E (wid John V), b 525 Platt
*Hayes Mary E (wid), nurse, h 1511 Fig
*Hayes Mattie (wid), lndrs, h 1205 E Estelle
Hayes Perry W (Annie), engraver, h 2932 Tampa
Hayes Vance R (Western Meat Co), b 708 North B
*Hayes Vicey (wid), lndrs, h 712 Palmetto al
*Hayes Wm, carp, b 1407 Governor
*Hayes Wm (m), lab, h 420 W Palm av
Haylor Albert (Jessie E), eng, h ft Henry av
Hayman Cora Mrs, h 106 Cass

THOMPSON ELECTRIC CO.
102-104 W. Lafayette St.
Phone 2706
ELECTRICAL SUPPLIES
CONTRACTORS

Chero-Cola
RESTFUL!
HEALTHFUL!!
DELIGHTFUL!!!

TAMPA GROCERY CO.
Wholesale and Retail
Main Store 1705 16th St.
Telephone 4691
MICHIGAN AVE. BRANCH
Telephone 4693
HYDE PARK BRANCH
Telephone 4695

BLUMBERG BROS. SMART FOOTWEAR
504 FRANKLIN STREET

Hayman Edward D (Mae F), bkpr Tampa Sand & Shell Co, h 914 19th av
Hayman George F, bkpr First Natl Bank, h RD 3 Oak Park
Hayman J Alderman (Artie), police, h 2901 10th
Hayman Leffie T (Annie), cigarmkr, h Frierson av 1 w of Florida av
Hayman Leon G, lab, h w s 28th 1 n of 27th av
Hayman Nannie (wid Stephen), b 114 Cedar av
Haynes, see also Haines and Hanes
*Haynes James (m), lab, h w s Nebraska av 1 n of Sligh av, SH
Haynes John N, foreman McGucken & Hyer, h Plant City rd
Haynes Madison T (M Walton), foremn Logan Bros, h 2903 10th
Haynes Ruth Mrs, clk, b 1418 Florida av
Hayes James, fisherman, h 3119 3d av
Hays Sarah A (wid Samuel W), b 1902 Watrous av
*Hays Walter J (m), lab, h 201 Green, WT
Hays Wm J (Elizabeth), farmer, h 719 St Joseph, WT
Hayt Wm B (Frances), branch mgr Tampa Gro Co, h 5501 Seminole av, SH
*Hayward Benjamin (m), lab, h 1312 Nebraska av
*Hayward Ruth, lndrs, b 110 Chestnut, WT
*Haywood Abraham (m), lab, b 1024 3d av
*Haywood Carrie (wid), h 1412 Orange
Haywood Chesley (Della), h 1501 12th
*Haywood Hattie (wid), lndrs, h 111 W Tyler
*Haywood Jesse, lab, r 707 Morgan
*Haywood Perry, lab, b 1412 Orange
*Haywood Randolph (m), lab, h 1506 Ashley
*Haywood Willis, lab, b 1412 Orange
Hazel Rodelia (wid John), b 3215½ 7th av
Hazen May (wid W P), h 320 Plant av
Hazewinkle Harry W (Eva), barber, b 1007 Grand Central av
*Hazlip James, lab, h 1223 Long Emery
Hazlip Mary, b 1412 Florida av
*Hazzard Maggie (wid), h 1407 Orange
Hazzelief Beatrice, mlnr Goff's, b 205 E Oak av
Hazzelief Beryl, clk W U Tel Co, b 205 Oak av
Hazzelief Charles M, chauf, b 205 E Oak av
Hazzelief Wm S (Lera), carp, h 205 E Oak av
Heacock Brent, steno Am Sup Co, b Mrs. Fannie Heacock

Hillsborough Lumber Co.
YELLOW PINE LUMBER MOULDINGS
SASH, DOORS AND WINDOWS
Office and Yard Cor. 22d & 6th Av Phone 4613
Factory and Yard 19th Av & Cypress St. Phone 4647

Heacock Bruce, clk Am Sup Co, b Mrs. Fannie Heacock
Heacock Fannie (wid Wm F), h s s Buffalo av 3 w Maine
Heacock Maude, tchr R E Lee Sch, b Mrs Fannie Heacock
Head Calloway (Flora), gardener, h n s Emma 1 w of Pendleton av
*Head Hager, h 908 Lemon al
Head Wm P (Annabelle), pres Keller Investment Co, slsmn Mutual Dev Co, h Mohawk av s w cor Narragansett av
*Headley Eugenia (wid), dressmkr, h 1224 E Estelle
Headley Mary L Mrs, slsldy Maas Bros, b 1409½ Florida av
Headly Lala S, dressmkr, h 503½ Morgan
Heald Howell H, bkpr C C Burns, b 1419 Florida av
Heard Charles B (Merle), com trav Pen Groc Co
Hearring Frank (Lita M), eng steamer Favorite, h Pendleton av 1 n of Emma
Heath Bessie A, candymkr, b G W Heath
Heath Columbus C, carp, b G W Heath
Heath Elizabeth, b G W Heath

DOWNING MFG. CO. Mill and Yard 1617 Fuller Street PHONE 4414
Manufacturers and Dealers In
Lumber, Screens, Window and Door Frames
Novelty and Cabinet Work, Mouldings and All Kinds of Interior Finish

Heath George W (Effie L), carp, h 22d s w cor Cleveland, PB
Heath Hany G (Nellie), clk E A Dunn, h 407 Grand Central av
Heath Herbert, carp, b G W Heath
Heath Isaac H (Hallie), blksmith 530 Main, WT, h 607 E Buffalo av
Heath Richard H (Pansy), mach T E Co, h 408 E Michigan av
Heath Wm B (Marie A), waiter, h 3109 11th av
*Heatly Lea, lndrs, h 1219 5th av
Heber Bros (Jacob and Leon), dry goods 1512 7th av
Heber Jacob (Esther; Heber Bros), h 1628 8th av
Heber Leon (Heber Bros), b 1628 8th av
Hebia Ramon, baker Pardo & Gonzalez, h 2012 8th av
Hecht Alexander (Tillie), dry goods 716 Main, WT
Heckel Clare, b 1003 Marion
Heckel Paul G Rev (Mary), pastor Zion German English Evangelical Lutheran Ch, h 1003 Marion

TIRES
MOODY & RUTISHAUSER
"KNIGHT" AND "BLACKSTONE" TIRES
6000 Miles VULCANIZING—RETREADING 3500 Miles
201 Franklin St., opp. "Times" Bld'g. Phone 4725

SHIFLEY METAL WORKS
MANUFACTURERS CORNICE AND SKYLIGHTS
1006 Tampa St. :: :: :: Phone 2080

Hedesa Joaquin (Juana; Joaquin Hedesa & Son), h 1702 Central av
Hedesa Joaquin & Son (Joaquin and Louis), leaf tobacco 1808 Franklin
Hedesa Louis (Joaquin Hedesa & Son), b 1702 Central av
Hedley Philip D (Selia), cigarmkr, b 1409½ Florida av
Hedrick Isaac G (Evelyn), mfrs agt 101 S Water, h 5309 Branch av, SH
Hedrick John I (Mary), credit mgr Bentley-Gray Dry Goods Co, h 2312 Grand Central av
Hedrick John J jr (Pauline), civ eng Bd of Public Works, h "F" 220 Hyde Park av
Hedrick Mary, librarian Hillsborough Senior High Sch, b 2312 Grand Central av
Heege Martin R (Amelia), clk P O, h 708 Cleveland, HP
Heene Wm H (Mollie), pntr, h 210 S Delaware av
HEER EMIL (Rosa), Distributing Clk Postoffice, h 606 Lafayette
Heet Herbert, driver, r 102 E Hillsborough
Heffron Patrick J (Nellie), plasterer, h 402 S Nebraska av

J. C. McKAY & SON FIRE, LIFE, ACCIDENT, AUTOMOBILE, MARINE INSURANCE.—BONDS
907-8 Citizens Bank Bldg Phone 2588

Hefley Floy (wid Benjamin), dressmkr, h 110 Keller av
Heidt Charles A (Frances R), musician, h 3809 Arlington av
Heidt Dorothy A, clk, b 704 Forest av
Heidt Henry M, cigarpkr, b 704 Forest av
Heidt James W (Maude), bkpr Ball Gro Co, h 304 Jefferson
Heidt Melvin G, clk S F Goodrich, b 704 Forest av
Heightington Wm R (Lela), furn rms, h 206 Fielding av
Heiley Frank T (Caroline), bridge tndr, h 2812 Wall
Heiman Harry E, opr W U Tel Co, b 504 Morgan
Hein Sol (Juliet), stationery, h Apt M 220 Hyde Park av
Heinkel Rudolph, b The Virginia
Heinrich Franklin (Aurelia M), bkpr Turner Music Co, h 711 S Orleans av
Heiro Fernando (Amelia),), cigarmkr, h 1810 14th av
Heise Henry F, birds 1405 7th av, h 1441½ Franklin
Heisler Herbert, b 1012 S Rome av
Heisler Pearl, h 1012 S Rome av
Heiter Alois (Jessie), cigarmkr, h Taliaferro and 54th av

W. R. FULLER Dealer in BUILDING MATERIAL
408 Zack St. Phone 2207 IN CAR LOAD LOTS

Heiter Thomas J, bkpr Wier Realty Co, b Taliaferro and 54th av, SH
Hellems Charles A (Daisy B), asst claim adjuster T E Co, h 3807 Tampa
Heller Louis C (Annie), clk, h Palma Ceia Park
*Heller Naomi, cook, h 1307 Maryland av
*Hellerman Wm, lab, b 1505 Ashley
Hellmic Robert (Anna), sign writer, h 3407 Arthur
*Helm Benjamin G (Gertie), musican, h n s Drew 1 e of Cleveland av
Helmly G Lowrey, clk Charles Sappal, h 1501 Maryland av
Helmly Robert F, clk, h 1622 Central av

HELMS JOHN S (Annie B), Physician and Surgeon, 812 Citizens Bank Bldg, Tel 2152, h Bay Shore Boulevard, H P, Tel 72-560

Helms Olive M, illustrator J S Helms, b Bay Shore blvd
*Helton Isaac (m), lab, h n s 27th av 5 e of 25th
Hemingen James J (Sallie), h s s Lemon 2 e of Cleveland av
Hemingen Wm, lab, b J J Hemingen
*Hemmingway Elijah (m), lab, h 110 S Oregon av
*Hemmingway Sylvester (m), lab, h 924 E Scott
Hemmingway Walter (Henrietta), carp, h 1116 Highland
Hemphill Ida, b 2806 Jefferson
Hemphill Sallie A, clk Abstract & Title Guaranty Co, b 2806 Jefferson
Hemrich Letitia, steno, b 608 E Henderson av
Henderson Aline, b 901 S Newport av
Henderson Annie L, b 806 DeLeon
Henderson Beach Realty Co, C E Ball pres, J W Sherrill sec, 507 Citizens Bank bldg

HENDERSON-BLOUNT CO, C E Henderson Pres and Genl Mgr, F T Blount Sec and Treas, Funeral Directors and Embalmers, Auto Ambulance Service, 915 Florida av, Tel 3985

Henderson Burrell, cigar pkr, b 1221 Ponce DeLeon, WT
Henderson-Bushnell Co, John Henderson pres, Frank Bushnell v-pres and treas, J T Westmoreland sec, whol grocers 605 Ashley
*Henderson Charles, cook, h 1527 Blanche

HENDERSON CHARLES E (Elizabeth), Pres and Genl Mgr Henderson-Blount Co, h 806 DeLeon, H P, Tel 4187

"Your Credit Is Good"
1011-1013 Franklin St.
At Rhodes-Pearce-Mahoney Furniture Company's Store

E.W. PARKER
404-408 Curry Bldg. Phone 2004
GENERAL CONTRACTOR

D. P. Towne, Mgr.
HARRISON STREET
COR. TAMPA STREET
PHONE 4-3-2-1
AMERICAN LAUNDRY
And Dry Cleaning Co.

Henderson Charles E jr (Gladys), adv solr, h apt H 220 Hyde Park av

Henderson Charles W, student, b 715 S Orleans av

Henderson Clara B, cashr Cotter's, b 408 Cass

Henderson David R (Annie Z), wood turner, h 105 E Woodlawn av

Henderson Emory, mach hd T W Ramsey

*Henderson Frank, cigarmkr, r 505 E Fortune

HENDERSON GLENN (Margaret), Exclusive Bicycles and Supplies, Agt "Pierce," "Polk" and "National" Bicycles 306 Tyler, Tel 4494, h 1710 Central av

Henderson Green T (Leo), mgr Tampa Real Est & Loan Assn, h 901 S Newport av

*Henderson Hattie, cook, h 1229 Long Emory

*Henderson Herbert (m), lab, h 1306 Fig

Henderson Hunter (Elisabeth S), cashr Bank of Ybor City, h 515 Bay, HP

Henderson James M, bkpr Tampa Steam Ways Co, b 3210 Tampa

*Henderson John (m), lab, h DeSoto, PB

Henderson John, pres Henderson- Bushnell Co, res Jacksonville, Fla

Henderson John A (Christine), driver, h 1016 22d av

Henderson John R, with Henderson-Blount Co, b 806 DeLeon

HENDERSON JOSEPH P (Lois), Bkpr McGucken & Hyer, h 2725 Jefferson

Henderson J Wm, b 212 7th av

Henderson Lillie, tchr R E Lee Sch, b 2512 Ola av

Henderson Lucille, r 207 Grand Central av

*Henderson Lucy (wid), cook, h 1310 Nebraska av

*Henderson Lula, lndrs, h 231 Laurel, WT

Henderson Marvin H (Roxanna), slsmn Avery & Owen Co, h 5301 Florida av, S H

Henderson Mary E (wid J M), h 113 S Brevard av

Henderson Otto L, sec Beckwith-Range Jewelry Co, b 302 7th av

Henderson Pelona (wid Walter), b 1710 Central av

Henderson Robert P (Ellen D), dentist 202 Curry bldg, h 715 S Orleans av

Henderson Robert P jr, student, b 715 S Orleans av

*Henderson Thomas, lab, b 912 Harrison al

MAILING LIST SERVICE
Trade Lists of every description and for any purpose compiled from latest data obtainable, insuring the highest possible degree of completeness and accuracy
R. L. POLK & CO. New York : Chicago : Jacksonville : Birmingham

The LAWRENCE DRUG STORES For Your Prescriptions
COTTER'S --- ECONOMICAL --- COURT SQUARE
Phone 2616 Phone 2657 Phone 2619

HENDERSON THOMAS N (Nellie M; Tampa Harness & Wagon Co), Pres Tampa Coca-Cola Bottling Co, and Chief of Police, h 1710 Central av

Henderson Victoria L, smstrs, b 3902 East
Henderson Wesley P (Lillian), license inspr, h 2512 Ola av
Henderson Wm (Rose), driver Purity Springs Water Co, h 909 Jackson
Henderson Wm J (Edna E), drayage, h 3902 East
Henderson Wm P, b 910 14th av
Hendrick Blanche, tchr, b 301 W Michigan av
*Hendricks David A (m), soft drinks 1127 Central av, h 1213 E Kay
Hendrick Lavinia (wid M W), h 301 W Michigan av
Hendricks Mettie, tchr Thos Jefferson Gram Sch, b 301 W Michigan av
Hendricks Omer S (Edna; Ybor Sign Shop), h Ridgewood av n w cor Frances av
*Hendricks Solomon (m), lab, h 1606 Highland av
Hendrix Bessie, clk, b 1708 Hills av
Hendrix David I (Atta), clk Sou Fla Mail Order House, h 211 W Amelia av

T. W. RAMSEY
6th Av, 17th to 18th Telephone 3826
LUMBER, SHINGLES LATHS, MILL and SHOP WORK OF ALL KINDS HOUSE BUILDERS SUPPLIES

Hendrix Emory D (Nannie), slsmn, h 3214 10th av
Hendrix Eugene A, steno, b 1708 Hills av
*Hendrix George (m), lab, h 1223½ 8th av
Hendrix James H (Julia C), farmer, h 3210 10th av
Hendrix John M (Lena C), eng, h 3009 8th av
Hendrix Julia M, cashr, b 3210 10th av
Hendrix J Edward (Eva), slsmn, h e s 14th 1 n of Milton
*Hendrix Louise, lndrs, b 1223½ 8th av
Hendrix Maude, cashr G A & P T Co, b 3210 10th av
*Hendrix Reuben, lab, b 1223½ 8th av
Hendrix Robert E (Helen), druggist, h 1708 Hills av
Hendrix Rosa M, cigarmkr, h 3210 10th av
Hendry Alfred F, clk A C L, b 1207 Florida av
Hendry Clara A, milliner O Falk, r Hotel Almo
HENDRY EDWARD M, Vice-Pres Citizens Bank & Trust Co, Sec and Mgr Carew Land Co, r 304 Zack
Hendry E John (Myra), butcher, h 2702 7th av
*Hendry Hattie, clk Union Mut Ins Co, b 1521 Lamar av

CLAUDE R. PARK CO.
ALL KINDS OF INSURANCE
Phone 4561 Bank of Commerce Bldg. P. O. Box 1078

Coca-Cola
TRY IT
Tampa Coca-Cola Bottling Co. Phone 579

Beckwith & Warren Co.
REAL ESTATE AND LOANS
LOANS A SPECIALTY

City Realty, Timber Lands and Orange Groves
FIRST NATIONAL BANK BUILDING

Hendry James R (Sadie), butcher, h n s 7th av 2 e of 38th
Hendry Joseph B (Ella), gro and meats 2114 7th av, h 2624 same
*Hendry Joseph J (m), h 1521 Lamar av

HENDRY-KNIGHT-GRIFFIN-BENTLEY CO, A J Knight Pres, E L Griffin Vice-Pres and Mgr, F C Frazee Sec, Hugh R Bentley Treas, Fire, Accident, Liability and Casualty Insurance 15-17 Knight Bldg, Tels 2102 and 2144

Hendry Laura E, student, b J R Hendry
Hendry W Lawrence (Ruby; Tampa Hgts Grocery), grocer 1222 E Scott, h 408½ E Park av

HENDRY & KNIGHT CO, L E Knight Pres, A J Knight Vice-Pres, W M Evans Treas, H J Watrous Sec and Mgr, Real Estate, Fire Insurance and Rental Agents, 315½ Franklin, Tel 2144

Hendry & Knight Terminals, ft Franklin
Henke Carl M, clk T E Co, b 704 Forest av
Henke Walter W (Anna V), artist Clyde Glenn Co, h 2711 Morgan

214 Citizens Bank Building

Phone 2535

Henneman Monti (Pauline), brklyr, h Palma Ceia Park
Hennig Pierce, servicemn Am Sup Co
Henning Gustav (Charlotte), baker, h 609 Washington
Henrico Manuel (Josephine), cigarmkr, h 2910 19th
Henrico Maria, b 2910 19th
Henriques Aurelio (Edith), cigar picker, h 1035 Main, WT
Henriques Eugene, cigarmkr, b 1035 Main, WT
Henriques George, cigarmkr, b 1035 Main, WT
Henriquez Chicho, cigarmkr, b 937 Main, WT
Henriquez Domingo (Josefina), cigarmkr, h 810 Spruce, WT
Henriquez Eduardo (Matilda), musician, h 704 Green, WT
Henriquez Enrique (Simon), cigarmkr, h 907 Garcia av
Henriquez Enrique (Eleanora), mgr Erlich Mfg Co, h 937 Main, WT
Henriquez Enrique G (Norma), cigarmkr, h 937 Main, WT
Henriquez Grace, cigarmkr, b 907 Garcia av
Henriquez Mario, bkpr Erlich Mfg Co, b 937 Main, WT
Henriquez Mary, b 907 Garcia av

1216 FRANKLIN ST. | V. FICCIO, MERCHANT TAILOR for Ladies and Gents Prices Reasonable---Work Guaranteed We have a Cleaning and Pressing Establishment We Call For and Deliver Work | PHONE 3983

PHONE 4336 | P. F. LYONS | 301 Franklin St.
Electrical Contracting and Supplies

Henriquez Nohemia, cigarmkr, b 907 Garcia av
*Henry Arthur (m), clk, h 114 W Tyler
Henry Clara Mrs, dressmkr, h 509 Walnut, WT
Henry Genevieve A, b 609 Horatio
Henry Jean, b 609 Horatio
HENRY JOHN H, Real Estate and Investments, 3022 7th av, Tel 72-765, r 3011½ 7th av, Tel 71-352
*Henry Mack (m), porter, h 710 3d av
*Henry Solomon, h 1606 Highland av
*Henry Ward R (m), lab, h 314 S Orleans av
*Henry Wm, lab, r 1245 India
HENRY'S TRANSFER (Henry Kutzleb), 1414 Franklin, Tel 3586
Hensen Margaret, hd nurse Gordon Keller Hospital
Hensey Wm C, clk, b 764 Lafayette
Hensley Emory W (Florence B; N W Hensley & Co), h 2505 Grand Central av
Hensley Frederick R, cigars Hillsboro Hotel, b 108 S Howard av

GLYDE GLENN Co. PHONE 4296
SPECIAL DESIGNING & PRINTING PLATES

Hensley Martha S (wid Mordecai), h 108 S Howard av
Hensley Mordecai W (Inez), clk Mallory S S Co, h 1904 Pine
Hensley M Jennie, asst W A Dean, b 5310 Nebraska, SH
Hensley Norris W (Anna L; N W Hensley & Co), h 206 Platt
Hensley N W & Co (N W and E W Hensley, O J Adler), real est and ins 27 Petteway bldg
Hensley Robert E (Edith; Hensley & Cooper), slsmn Roesch Paper Co, h 103 N Newport av
Hensley & Cooper (R E Hensley, Sue Cooper), grocers 2102 Grand Central av, HP
*Henson Freeman (m), lab, h 540 Pine, WT
*Henson Ola, lndrs, h 708 Polk
Hente Otero (wid Henry), h 906 Main, WT
*Henton Sallie, lndrs, h 1211 Long Emery
*Hepbourn George, porter, h 1707 Highland av
Hepbourn Wm A (m), lab, h 1415 Spring
Herald Farleigh, tchr Thos Jefferson Gram Sch, b 2410 Highland

Tampa Electric Company
814 TAMPA ST. LIGHT, HEAT AND POWER

SOUTHERN MERCANTILE AGENCY
32 Bank of Commerce Building
MEMBER AMERICAN COLLECTION SERVICE
Phone 71-218
Collections Anywhere
ON COMMISSION
Credit Reports Detailed and Discreet

KING'S DRUG STORE
515 FRANKLIN ST. PHONES 4077 AND 4057
P. B. KING, Manager Open All Night.
A Good Place for the Sick, Hungry and Thirsty.

Don't Forget Our New Store — King's Red Cross Pharmacy
Michigan, cor. Highland Ave.
Phone 3296

Herbert Bartine C (Prudence E), boxmkr, h 3202 9th av
Herbert Ella, boxmkr, h 2315 E Michigan av
Herbert Florence (wid Henry), h 2315 E Michigan av
*Herbert James H (m), driver, h 1402 18th
Herbert Wm (Fannie), pntr, h 2907 Belfast av
Herite Bernardo, cigarmkr, b 906 Main, WT
Herman Bert, helper Enterprise Garage, b 1113 Florida av
Herman Frederick, meat ctr, r 107 Platt
Herman John W (Irene), foremn, h 2412½ Highland av
Hermano Bernardo Y, restaurant Palmetto Beach
Hermano Manuel, clk, b Palmetto Beach
Hermida Jose M, cigarmkr, r 122 Arch
Hermida Marie Mrs (Buena Vista Hotel), h 122 Arch
Hermida Ramon (Marie), packer, h 122 Arch
Hernandez Abelardo (Eloisa), cigarmkr, h 1211 12th av
Hernandez Adele (wid Casamiro), h 2220 4th av
*Hernandez Alberto, cigarmkr, b 1307 8th av
Hernandez Alcadia, h 935 11th av
Hernandez Alejandro (Isabel), cigarmkr, b 1508 10th av
*Hernandez Alexander, cigarmkr, r 637 La Salle, WT
Hernandez Alfonso (Mercedes), cigarmkr, h 1018 Main, WT
Hernandez Alfred, cigarmkr, b 610 Main, WT
Hernandez Angela, stripper, b 528 Green, WT
Hernandez Antonio (Felice), cigarmkr, h 610 Main, WT
Hernandez Antonio (Apola), cigarmkr, h 1019 12th av
Hernandez Antonio (Augustina), cigarmkr, h 2006 18th
Hernandez Arthur (Mary), cigarmkr, b 2503 Jefferson
Hernandez Arturo (Antonia), cigarmkr, h 1219 12th av
Hernandez Augustin (Adella), cigarmkr, h 1028 8th av
Hernandez Aurora (wid), lndrs, h 1004 6th av
Hernandez Benevito (Aurora), cigarmkr, h 2205 5th av
Hernandez Benigno (Teresa), cigarmkr, h 1707 23d
Hernandez Bruno (Angela), cigarmkr, h 1804 13th av
Hernandez Bruto, cigarpkr, b 1034 Main, WT
Hernandez Caesar, lab, h w s 23d 1 n of 27th av
Hernandez Calvo, cigarmkr, b 734 La Salle, WT
Hernandez Calvo, cigarmkr, b 1201 Francis av, WT
Hernandez Carlos, cigarmkr, b Palmetto Beach
Hernandez Carmen (wid Pancho), h 1510 13th av
Hernandez Casimiro (Adele; Columbia Bakery), liquors 2121 7th av, h 2220 4th av
Hernandez Cecil (Francesca), cigarmkr, h 819 Pine, WT
Hernandez Dolores, steno, b 1034 Main, WT

OWEN-COTTER JEWELRY CO.
609 FRANKLIN STREET
PHONE 4324
TAMPA, FLORIDA
DEALERS IN DIAMONDS, GOLD AND SILVER JEWELRY
WATCHES, CLOCKS, CUT GLASS
AND ART BRASS GOODS, HAND PAINTED CHINA
FINE REPAIR WORK

Jay E. Bigham & Co. | Auditors and Public Accountants
418-419 Citizens Bank Bldg. Phone 2206

Hernandez Eladio Rev (Jennie), pastor Ybor City Presby-Ch, h 2105 12th
Hernandez Elisa, cigarmkr, h 644 Arch, WT
Hernandez Elizabeth, stripper, b Palmetto Beach
*Hernandez Emelio (m), cigarmkr, h 1301 8th av
*Hernandez Eugene, cigarmkr, r 1214 Morgan
Hernandez Felipe (Eloisa), baker, h 1309 12th av
Hernandez Francisco, h 829 Chestnut, WT
Hernandez Francisco (Obdulia), cigarmkr, h 824 Conrad, WT
Hernandez Francisco (Petrona), cigarmkr, b 2009½ 14th
Hernandez Henry (Elvara), cigarmkr, h 1034 Main, WT
Hernandez Jeffie (wid Frank), h 1720 Tampa
Hernandez John (Josephine), clk, b 3208 18th
Hernandez John, clk Chavez Gro Co, h 11th av and 10th
Hernandez Jose (Maria), h n s 7th av 1 e of 45th
Hernandez Jose, cigarmkr, b 1224 11th av
Hernandez Jose B (Marie R), cigarmkr, h 733 Green, WT
*Hernandez Leopold (m), cigarmkr, h 1505 Pierce
Hernandez Lola, cigar bander, b 2312 16th
Hernandez Lorenza Mrs, b 3020 Ybor av

Tampa Furniture Co.
713-715 Florida Ave. Phone 2154

Hernandez Lucian (Mary), lab, h 204 E Scott
Hernandez Manuel, cigarmkr, b 1811 20th av
Hernandez Manuel (Amelia), cigarmkr, h 29th av n e cor 15th
Hernandez Manuel, cigarmkr, b Palmetto Beach
Hernandez Manuel (Maria), cook, h 1924 7th av
Hernandez Manuela (wid Patrice), h 528 Green, WT
Hernandez Marino (Lola), cigarmkr, h 2310 16th
Hernandez Martinez (Francisca), h Palmetto Beach
Hernandez Mary, b 644 Arch, WT
Hernandez Mary, appr, b 610 Main, WT
Hernandez Mary, maid 1110 Horatio
Hernandez Matilda, b 3020 Ybor av
Hernandez Nestor (Maria), cigar picker, h 1802 Nebraska av
Hernandez Nicholas (Josephine), h 1202 Tampa
Hernandez Oscar (Catalina), cigarmkr, h 1501 Cleveland, WT
Hernandez Oscar, cigarmkr, h 3020 Ybor av
Hernandez Pablo (Rosa), cigarmkr, h 2914 Pansy

FLOWERS
TAMPA FLORAL COMPANY
ANTON FIEHE, Proprietor
2606-2612 8th Ave. Telephone 2396

TAYLOR'S DRUG STORE "THE BEST ALWAYS"
THE Rexall STORE WILL SEND IT
602 FRANKLIN ST. Phone 2691

Hernandez Paul, cigarmkr, b 644 Arch, WT
Hernandez Pedro (Clotilde), barber 2006 14th, h 2110 12th
Hernandez Peter (Mercy), cigarpkr, h 1413 Morgan
Hernandez Prudencio (Esterbina), packer, h 1121 9th av
Hernandez Rafael (Anita), cigarmkr, h 821 Dewey, WT
*Hernandez Ramado, cigarmkr, r 526 Laurel, WT
Hernandez Ramon (Josefa), cigarmkr, b 1215 Armenia av, WT
Hernandez Ramon, watchmn, b Manuel Hernandez
*Hernandez Regla, maid, h 1903 10th av
Hernandez Rodofo (Isabel), cigarmkr, h 735 Green, WT
Hernandez Tony (Blanche), cigarmkr, b 1412 Marion
Hernandez Wm, barber, h 725 E Henderson av
Herndon James E (Mamie), carp, r 118 W Ross av
Hero Herman (Elvita), cigarmkr, h 2308 3d av
Hero Manuel (Gertrude), grocer 2020 E Michigan av
Herrera Fred, clk Panama Buffet, h Riverside
Herrera Juan (Josefa), clk, h 1912 11th av
Herrera J Antonio (Maria), cigarmkr, h 2504 15th
Herrera Leanor (wid Manuel), h 1208 24th av
Herrera Manuel, cigarmkr, h 1716 4th av
Herrera Narciso (Augustina), cigarmkr, h 1222 11th av

COAL STEAM DOMESTIC BLACKSMITH Tampa Coal Company PHONE 4645 HENDRY and KNIGHT TERMINALS

Herrera Narciso jr, cigarmkr, b 1222 11th av
Herrera Saturnino (Theresa), cigarmkr 2204 Linsey, PB
Herrera Thomas, grocer 1324 13th av
*Herrick Maud, lndrs, h 1609 Jefferson
Herring Arthur V (Trinita), mach, h 108 W Amelia av
Herring Irene, steno H S Hampton
Herring James A jr (Jennie), U S Customs appraiser, h 5110 Seminole av, SH
Herring John W (Annie L), real est 24 First Natl Bank bldg, r 502 Grand Central av
Herring Wm (Anna), eng, r 1014 Ashley
Herron John D (Ada), h 215 Lee
Herron Rachel, tchr Geo Washington Junior High Sch, res beyond limits
Hershcowitz Abraham, clk M Argintar, b 1011 10th av
Hershcowitz Samuel (Pauline), dry goods 1514 7th av, h 1420½ same
Hertell Gouvernor C (Mary), carp, h 3410 16th
Herzenberg Clara, tchr, b 1705 Central av

WE CAN FURNISH YOU ANY DIRECTORY PUBLISHED in the World at Publisher's Price. Same Day Order is Received
R. L. Polk & Co. PUBLISHERS Jacksonville, Birmingham, Detroit, New York

Hodge & Sherman
HOOSIER KITCHEN CABINETS
802-804 Florida Ave. Phone 3442

Herzenberg Henry (Hannah), slsmn, h 1705 Central av
Hesoun John (Annie), grocer 3502 7th av
Hess Benjamin F (Grace), pres Tampa Coffee Mills, h 3504 Tampa
Hess Robert F, auto mech Hulsey Auto Agency, r Arlington Hotel
Hester Alberta, tchr, b 401 E Palm av
Hester America (wid James M), h 2224 17th av
Hester Andrew J (Addie B), switchmn S A L, h 35th s e cor 12th av
Hester Annie E, h Sulphur Spgs
Hester Bertie, boxmkr, b 2224 17th av
Hester Charles E, clk Citizens Bank, h 312 E Palm av
Hester Effie, boxmkr, h 2224 17th av
Hester Ernest H (Mary L; Hester & Hughes), h 401 E Palm av
Hester Laura M (wid C A), h 312 E Palm av
Hester Lucie, boxmkr, b 2224 17th av
Hester Wm R (Ethel), slsmn, b 312 E Palm av
Hester & Hughes (E H Hester, E L Hughes), hay and grain 122 S Franklin
Hesterly Homer W, treas Turner Marble & Granite Co, b 2804 Morgan
Heston Charles E (Rachel), mgr Clement D Cates & Co, h 345 Plant av
Hettenhausen Mary C (wid Wm H), dressmkr, h 210 Cedar av
Hevia Jose (Balbina), cigarmkr, h 2908 Sanchez
Hewen E Shelley, tchr Tampa Business College, h 106 N Edison av
Hewett Alexander M (Blanche), bkpr T E Co, h 2303 Ola av
Hewett Benjamin, blksmith Wagner Bros, b 1521 Tampa
Hewett Ethelred D (Dora), bicycle repr 3009½ 7th av, h 3119 13th av
Hewitt Flossie, tobacco, b 2427 Harper, PB
Hewett Frances (wid Benjamin), h 1521 Tampa
Hewett Horace, cigarmkr, b 1521 Tampa
Hewett Mary, b 2407 Harper, PB
Hewett Mary (wid J J), dom, h Corinne, PB
Hewett Mary (wid W W Hewett), h 2427 Harper, PB
Hewett Mary P (wid Henry S), h s s 10th av 2 e of 35th
Hewett Minnie, b 2407 Harper, PB
Hewett Thomas, fisherman, r 2427 Harper, PB
Hewitt Edward G, buyer, b 1212 Marion

Southern Lumber & Supply Co.
Wholesale and Retail Dealers in
ROUGH AND DRESSED PINE AND CYPRESS
PHONE 3104 FOOT OF TYLER STREET

Fenole Chemical Co.
Manufacturers Insecticides, Disinfectants, Floor Oils, Sweeping Compounds, Liquid Soap
1546 FRANKLIN ST. PHONE 3625

BEFORE WE REPAIRED Them
Hillsboro Shoe Hospital
Opposite Strand Theatre
Phone 2750
AFTER WE REPAIRED Them

*Hewitt Emma (wid), lndrs, h 1619 Blanche
*Heyward Richard, porter, r 1412 Orange
Heyward Walter S (Lois), with Fla Beach Dev Co, b 110 Plant av
Heywood Strasser & Voigt Lithographing Co, H H Abrams mgr, 225 Am Natl Bank bldg
Hibbard Ada Mrs, dom, h 2418 Corinne, PB
*Hickland Essie, b 2714 12th av
*Hicklen Cora (wid), lndrs, h 1603 Fuller
HICKMAN JOHN F (Mary T), Real Estate 13 Campbell Bldg, 316½ Franklin, Tel 2296, h 910 14th av, Tel 73-117
Hicks Augustus G (Sallie), lab, h 1411½ Ashley
Hicks Carrie, steno Board of Trade, res Port Tampa
*Hicks Charles C Rev, h 302 W Ross av
Hicks Cleveland A (Hattie), pntr, h Tampa s w cor Idlewild av
Hicks DeForest, treas Peninsular Tel Co, res New York City
Hicks D Earl (Hazel), h 1704 Jefferson
Hicks Ellen, clk J W Hicks, b 305 E Frances av
Hicks Frank S, carp Downing Mfg Co, b 110 Packwood av
Hicks James H, clk Y M C A, r 101 S Brevard av
*Hicks James W (m), clk T H Hicks, h 804 E Kay
Hicks James W, fruits 413 E Harrison, h 305 E Frances av
*Hicks Maggie, dom, h 1407 Ashley
Hicks Paul, clk, b 704 Lafayette
Hicks Robert N, clk Knight & Wall
Hicks R Clyde, cabtmkr Downing Mfg Co, h Louisiana av ½ blk w of Nebraska av
*Hicks Thomas H (m), wines and liquors 1002 E Scott, h 804 E Kay
Hiers, see also Hyers
Hiers Edmund G, men's furngs 2116 7th av, r 2220½ same
Hiers Luther M Rey (Frances), h 1415 Florida av
Hiers Newton S (Gamena), carp, h 1421 Florida av
Higginbotham Aline, b 1006 E Michigan av
Higginbotham Jeff T (Arvilla), h 1006 E Michigan av
Higginbotham S Roy (Foye), cond S A L, h 208 Hyde Park pl
Higgins Allen F (Gertrude), phys 805½ Main, WT, h 1306 Pollock, WT
*Higgins George (m), cigarmkr, h 114 Arch, WT

B. MARION REED
Funeral Director and Embalmer
1007 Florida Ave., cor. Harrison St. Phone 4747

Higgins Wm H (Margaret), musician Bonita Theatre, h s s Asbury av 2 w Bay Shore blvd
*Higgs Alexander L Rev (m), h 1612 5th av
*Higgs Ida S (wid), dressmkr, h 1509 Central av
*Higgs Royal, meat ctr, b 1612 5th av
High David B, bkpr Davis & Webb, b 701 Jackson
High Earl Mrs, b 2407 Grand Central av, HP
*High James, b Sophia Flemints
High May E, steno, b 2407 Grand Central av, HP
High School, see Hillsborough County High School
High Wallace E (Marguerite), com trav, h 802 S Newport av
Highland Av M E Church (South), 2802 Highland av
Highland Park Highland av bet Ross and Frances avs
Highsmith Jacob (Tillie H), real est 1805 15th, h 3911 Nebraska av
Highsmith Thomas B, auto repr 1105 Florida av
*Hightower George (m), lab h 1033 E Harrison
Hildebrand Isaac T (Lena G), carp, h Sulphur Springs
Hilderly Clarence G (Crenshaw Bros & Saffold), b 1020 21st av

ICE TAMPA ICE COMPANY ICE
(SOUTHERN ICE CO. Successor)
818 ZACK STREET

Hilderly David (Frances I), clk Crenshaw Bros & Saffold, h 1020 21st av
Hilgers Jose (Helen), mgr German-Am Realty Co, h Nebraska av n w cor Grove, SH
Hiliotis John, lab, r 514 S Nebraska av
*Hill Andrew (m), porter, h 1239 E Scott
Hill Annie, b 106 Plant av
Hill Annie, dressmkr, h 2509 14th
Hill A Louie (wid C P), h 2917 7th av
Hill Carl W (Nellie W S; Carl W Hill's Printing House), h 201 S Brevard av
Hill's Carl W Printing House (Carl W Hill), 910 Florida av
Hill Charles H (Mary), printer, b 719 St Joseph, WT
Hill Charles R (Pressey), carp T W Ramsey, h 801 Emma, SH
Hill Daniel B (Alice M), supt McGucken & Hyer, h 3901 Nebraska av
Hill David M, pntr, h 505 E Amelia av

A. E. MEEKS WOOD
OAK WOOD
PINE WOOD
ROLLER WOOD
TELEPHONE 3535
12th Street
and 4th Avenue

FLORIDA OFFICE
604½ Franklin St.
TAMPA
JOHN BAKER, JR.
"TEXACO" Asphalts, Road Oils and Bituminous Products
ASPHA - BRIC
Telephone
2914

L. E. KNIGHT, President
H. J. WATROUS, Manager
A. J. KNIGHT, Vice-President
WM. M. EVANS, Treasurer

HENDRY & KNIGHT CO.

REAL ESTATE AND RENTAL AGENTS

TELEPHONE 2144 315 1-2 FRANKLIN STREET

Hill DeWitt C (Laura), mgr Cable Piano Co, h 2716 Morgan
Hill Doris G, steno Macfarlane Inv Co, b 2716 Morgan
Hill Edgardo, cigarmkr, b 1908 15th av
*Hill Edward (m), drayman, h s s 30th av 5 e of 26th
Hill Edward W, distributor Tampa Poster Adv Co
Hill Emma O (wid Allen), b 103 E Janette
Hill Ethle C, h 1616½ Tampa
Hill Everett R (Christiana), foremn, h 310 S Delaware av
Hill Exilda Mrs, smstrs, h 1617 Franklin
Hill Frank B (Vera E), printer Free Press, h 610 Cavadonga, Palma Ceia Park
Hill Fred W (Mary; The Motorcycle Service & Exchange), h 420 Cedar av
*Hill George (m), lab, h 29th s w cor 29th av
*Hill George (m), lab, h n s 27th av 2 e of 25th
Hill Gladys, nurse Gordon Keller Hospital
Hill Guy C (Norma), boilermkr, h 1007 Ray av
*Hill Harry, lab, b George Hill
Hill Helen, prin Model Kindergarten, b 106 Plant av
*Hill Henry (m), lab, h 839 Zack

BAKER & HOLMES CO.

Wholesale and Retail Building Materials

PHONE 4427 Zack and Hillsborough River

Hill Henry P, clk Ball Gro Co, b 215 Franklin
Hill Herbert D (Maude), carp, r 409 East
HILL HEWETT (Matie), Supt Tribune Job Office, h 106 Plant av, H P, Tel 4280
Hill Holly, mtrman, b 1039 9th av
Hill James H (Laura), grocer n s 7th av 1 w of 44th
Hill Jesse E (Florence), driver Purity Springs Water Co, r 924½ Twiggs
Hill Jesse W (Mary), cond S A L, h 609 E 7th av
*Hill John (m), lab, h 1401½ Highland av
Hill John E, bkpr Pen Groc Co, b 207 S Franklin
*Hill John H (m), pedler, h 205 W 7th av
Hill Jose (Matilda), cigarmkr, h s e cor 25th and Harper, PB
Hill Jose M (Carmencinda), cigar selector, h 1908 15th av
Hill Laura J (wid Robert J), b 2307 Highland av
Hill Margaret (wid Rufus F), h 209 W Warren av
Hill Margeto, cigar bander, b 1908 15th av
Hill Maude E, tchr Thomas Jefferson Sch, b 2917 7th av

WHITE ★ LAUNDRY
L. H. HALE
C. C. BURNS
H. T. RICHARDS
202-208 CASS STREET PHONE 2343

Polk's Publications
GAZETTEERS AND BUSINESS DIRECTORIES OF MANY STATES, MEDICAL REGISTER AND DIRECTORY OF NORTH AMERICA, DENTAL REGISTER AND DIRECTORY OF THE UNITED STATES AND CANADA, MILLERS', LUMBER AND REAL ESTATE DIRECTORIES, AND
Over 100 City Directories

KING'S DRUG STORE
515 FRANKLIN ST. PHONES 4077 AND 4057
P. B. KING, Manager Open All Night.
A Good Place for the Sick, Hungry and Thirsty.

Don't Forget Our New Store—King's Red Cross Pharmacy
Michigan, cor. Highland Ave.
Phone 3296

Hill May, r 844½ Zack
Hill May G, b 420 Cedar av
Hill Olive, music tchr, b 310 S Delaware
Hill Paulina J (wid Rufus), b 505 E Amelia av
Hill Peter A (Ida), barber, h Knights av, beyond limits
*Hill Robert (m), chauf, r 1314 Nebraska av
*Hill Thomas J (m), tailor, h 206 W Kay
Hill Wiley E (Ruth), barber H L Howell
*Hill Wm (m), h 309 W Scott
*Hill Wm (m), driver, h 1107 3d av
*Hill Wm (m), lab, h 1411 Highland av
Hill Wm F (Ella), police, h 917 20th av
Hill Wm H (Florida), carp, h 203 Grace, WT
Hill W Joseph, carp, h e s Arthur av 2 n of 26th av
Hillcliff Hotel, G A Munch propr, 1806 Franklin
Hillebrand Henry (Emma R), packer, h 105 W 7th av
Hillebrand Henry jr, packer, b 105 W 7th av
Hillebrand John (Louise), cigar clsr, h 307 W Park av
Hiller Robert E (Frankie C), clk Perkins, Sharpe & Co, h 5501 Branch av, SH
Hilliard Charles M (Rachel L), mgr Gulf Refining Co, h 200 Hyde Park pl
*Hilliard Margaret, smstrs, b 3101 20th
Hillis Casper (Elizabeth), barber, h 1413 Armenia av, WT
Hills Frank G (Mava), h 1603 Morgan
Hillsboro Anti-Tuberculosis Association, Dr L A Bize pres, Dr J D McRae sec and treas, Dr. John Halliday phys in charge dispensary, 719½ Florida av
Hillsboro Barber Shop, L M Autuono propr, 317 Twiggs
Hillsboro Dental Laboratory (John Crompton), 208½ Madison
Hillsboro Dredging Co, W H Caldwell sec and treas, 313-314 Am Natl Bank bldg
HILLSBORO HOTEL, Hillsboro Hotel Co Proprs, Harry P Driver Mgr, Twiggs s w cor Florida av, Tel 2674
Hillsboro Hotel Co, L B Skinner pres, sec and treas, R S Hall v-pres, proprs Hillsboro Hotel, 315 Twiggs
Hillsboro Pinellas Interurban Ry Co, eng dept, A V de Pascale chf eng, 311½ Zack
HILLSBORO SHOE HOSPITAL, Marx Baker Propr and Mgr, 207 Twiggs (opposite Strand Theater), Tel 2750
Hillsborough Avenue School, Hillsborough av

THOMPSON ELECTRIC CO.
102-104 W. Lafayette St.
Phone 2706
DISTRIBUTORS
Lee Puncture Proof Tires

Chero-Cola
RESTFUL!
HEALTHFUL!!
DELIGHTFUL!!!

TAMPA GROCERY CO. Main Store 1705 16th St. Telephone 4691
MICHIGAN AVE. BRANCH Telephone 4693
HYDE PARK BRANCH Telephone 4695
Wholesale and Retail

BLUMBERG BROS. SMART FOOTWEAR 504 FRANKLIN STREET

HILLSBOROUGH CITRUS SUB-EXCHANGE, Edw Gay Martin Mgr, 24 Bank of Commerce Bldg 914½ Franklin, Tel 3474

Hillsborough County Circuit Court, F M Robles judge, Court House

Hillsborough County Circuit Court Clerk's Office, W P Culbreath clerk, Court House

Hillsborough County Commissioners' Office, J G Yeates chairman, W P Culbreath clk, Court House

Hillsborough County Court, John C White judge, Court House

Hillsborough County Court House, e s Franklin bet Lafayette and Madison

HILLSBOROUGH COUNTY CRIMINAL COURT CLERK'S OFFICE, Walter S Cathcart Clerk, Court House

Hillsborough Criminal Court of Records, Lee J Gibson judge, Court House

Hillsborough County Engineer's Office, R F Bettis surveyor, Court House

Hillsborough County High School, Highland av cor Euclid av

Hillsborough County Humane Society, Mrs Jennie Weller pres and supt, 1704 Florida av

Hillsborough County Jail, 1308 Jefferson

Hillsborough County Judge's Office, John C White judge, Court House

HILLSBOROUGH COUNTY SHERIFF'S OFFICE, Alonzo J White Sheriff, Court House, Tel 2130

Hillsborough County Solicitor's Office, W H Jackson solr, 315 Citizens Bank bldg

HILLSBOROUGH COUNTY SUPERINTENDENT OF PUBLIC INSTRUCTION, J E Knight Supt, Court House, Tel 3223

HILLSBOROUGH COUNTY SUPERVISOR OF REGISTRATION'S OFFICE, T B Smith Supervisor, Court House

Hillsborough County Tax Assessor Office, C C Woodward assessor, Court House

HILLSBOROUGH COUNTY TAX COLLECTOR'S OFFICE, John A Glover Collector, Court House, Tel 2151

Hillsborough Lumber Co.
YELLOW PINE LUMBER MOULDINGS
SASH, DOORS AND WINDOWS
Office and Yard Cor. 22d & 6th Av. Phone 4613
Factory and Yard 19th Av & Cypress St. Phone 4647

Hillsborough Land Co, E L Sparkman pres, O S McFarland treas, C R McFarland sec and mgr, 610 Florida av

HILLSBOROUGH LUMBER CO, J L Greer Pres, A H McFarlan Vice-Pres, Nash Powers Sec-Treas and Mgr, Office and Yard 22d n w cor 6th av, Tel 4613, Factory and Yard 19th av and Cypress, Tel 4647, Wholesale and Export Dept S Water ft Carew, Tel 3245

HILLSBOROUGH LUMBER CO, Factory and Yard 19th av and Cypress, Tel 3244

Hillsborough Senior High School, Highland av and Euclid av

Hilton James H (Nevada), clk G W Judy & Co, h s s Selma av 3 e of 15th

Hilton Maxine, b 306 E Michigan av

Hilton Wm H, steno, b 306 E Michigan av

Himes Helen, b 801 S Delaware av

Himes John (Phoebe), h 604 Lafayette

Himes Phoebe Mrs, hair goods 315 Zack, h 604 Lafayette

DOWNING MFG. CO. Mill and Yard 1617 Fuller Street PHONE 4414
Manufacturers and Dealers In
Lumber, Screens, Window and Door Frames
Novelty and Cabinet Work, Mouldings and All Kinds of Interior Finish

Himes Robert, cashr, b 604 Lafayette

*Himes Samuel (m), lab, h 308 Oak, WT

Himes Wm F (Margaret; Whitaker, Himes & Whitaker), h 801 S Delaware av

Hincke Edward R (Viola), h Bay Shore blvd

Hinder L B, r Y M C A

Hines Francis H (Pearl), carp, h 2921 10th

*Hines George, capt, h 1015 Spring

*Hines John D (m), lab, h 413 Nebraska av

Hines Mamie D (wid John), dressmkr, h 2921 10th

Hines Marietta, b 320 Hyde Park av

Hines Norma, steno Continental Public Works Co, b 804 Grand Central av

*Hines Wm, lab, b 213 W Oak av

Hinsey Wm C, clk Crenshaw Bros & Saffold, b 704 Lafayette

Hinson Benjamin R (Carrie), pres Fla Auto & Gas Eng Co, h 507 7th av

Hinson Joseph T (Rosa), gateman Union Sta, h 2412 Morgan

TIRES
MOODY & RUTISHAUSER
"KNIGHT" AND "BLACKSTONE" TIRES
6000 Miles VULCANIZING—RETREADING 3500 Miles
201 Franklin St., opp. "Times" Bld'g. Phone 4725

SHIFLEY METAL WORKS
TIN, TILE, SLATE AND GRAVEL ROOFING
1006 Tampa St., :: :: :: Phone 2080

Hinson Thomas J (Grace N), foremn, h 1211 Platt
*Hinson Ward, porter, r 1006 Blanche
*Hinsville James (m), porter, h 811 E Estelle
*Hinton Amos (m), waiter, h 704 Tyler
*Hinton Anderson (m), janitor, h 1101 4th av
*Hinton Darnell, presser, b Willa Sims
Hipolito Angelo (Ignazia), pedler, h 1916 8th av
Hippenmeier Louis A (Lula C), mgr N Y Exchange, h 2002 Florida av
Hirschong Louis, cook, b 914½ Franklin
Histle Rosa, smstrs, r 3507 Arlington av
Hitchcock Erwin V N (Eliot F), marine capt, h s s Virgina av 2 e of Central av, SH
Hitchcock Ida, binder Rinaldi, b E V N Hitchcock
*Hitchens Wm (m), chauf, r 835 Zack
Hixon Curtis, drugs 1015 Swann av, b 912 S Dakota av
Hixon Marvin A (Hixon-Warder Co), b 706 S Boulevard
HIXON-WARDER CO (Marvin A Hixon, W J Warder), Dealers "Jeffery," "Oldsmobiles" and "Indiana" Automobiles, 1501-1505 Franklin, Tel 4010

J. C. McKAY & SON
907-8 Citizens Bank Bldg Phone 2588
FIRE, LIFE, ACCIDENT, AUTOMOBILE, MARINE INSURANCE.—BONDS

Hjort Axel R (Selma M), pntr, h s s W Henry av 4 w of Spring
Hjort Ruth E, clk, b A R Hjort
Hoag Casper F (Fanny), cook, h Himes n e cor Lime, HP
Hoag Charles (Leila), mgr Fla Restaurant, r 1010½ Florida av
Hoagstrome Evelyn (wid Oscar), steno Hillsboro Hotel, h n s Vine 1 s of N Virginia av, SH
Hoard Charles S (Sadie), mech Goodwin Auto Ex, h 2412 17th av
Hoard Sadie L Mrs, h 2416 18th av
Hobart Charles A (Hannah), real est, h 308½ S Boulevard
Hobart R D, pres Williams & Co, res East St Louis, Ill
Hobbs Edward B, clk Consumers Ice Co, r 1016½ Franklin
Hobbs John D (Josefa; Hobbs & Knight), h 2109 Florida av
Hobbs Kate M (wid Edward D), h 2105 Florida av

WE CAN FURNISH YOU
ANY DIRECTORY PUBLISHED
in the World at Publisher's Price. Same Day Order is Received

R. L. Polk & Co.
PUBLISHERS
Jacksonville, Birmingham, Detroit, New York

Brick, Sewer Pipe, Cement, Crushed Rock, Lime, Sand | W. R. FULLER | 408 Zack St. | Phone 2207

Hobbs Walter O (Fannie), contr 400 Hampton av, h 2106 Morgan

HOBBS & KNIGHT (John D Hobbs, Andrew J and L Esli Knight), Harness and Wagon Mfrs, Automobile Painting, Auto Tops Built to Order and Repaired, Florida av n w cor Harrison, Tel 3125

*Hobday James L (m), storekpr, b 602 Tyler

Hobson Fannie, h 2007 22d

Hockaden George E (Mary), clk S J Drawdy, b 716 North A

Hocking Robert E (Fannie B), musician, h Palma Ceia Park

Hodge J Perry (Lillian M), U S storekpr, h 2905 Tampa

Hodge Lazarus, clk, b 1505 23d

*Hodge Mary, cook 105 Bay

Hodge Morris W, mach Fla Auto & Gas Engine Co

Hodge Rachel (wid Lincoln), h 1505 23d

Hodge Robert R, b 1415 Florida av

*Hodge Ruby, lndrs, h 910 Pierce

HODGE WM C, Genl Mgr Hodge & Sherman, "Complete Housefurnishers," Vice-Pres City Transfer Co, b 236 Plant av, Tel 2812

HODGE & SHERMAN (Wm C Hodge, John Sherman), "Complete Housefurnishers," Wholesale and Retail, Cash or Credit, 802-804 Florida av, Tel 3424, and Proprietors Reliable Furniture Co, New and Second-Hand Furniture 505 Jackson, Tel 3880

Hodges Bryant W (Evelyn), steno Hillsborough Lbr Co, b 1409 Florida av

Hodges Frank, chemist J H Pratt Laboratory, r 711½ Twiggs

Hodges Ralph H (Grace), butcher, h 39th s w cor 7th av

*Hodges Thomas (m), lab, h 1214 Bush

Hodgsdon Samuel, electn, b 508 Twiggs

Hodgson George H (Elizabeth), autowkr, h 2717 Jefferson

HODGSON GILBERT H (Elizabeth), Physician, Specialist in Genito-Urinary Diseases, Hours 10 a m to 3 p m, 501-503 Curry Bldg, Tel 3360, h Palma Ceia Park, Tel 71-346

Hodgson Linneaus (Maud), clk, b 5802 Suwanee av, SH

Hodgson Raymond H (May), marine eng, h 303 E Frances av

Rhodes-Pearce-Mahoney Furniture Co.
1011-1013 Franklin St. Tampa's Largest Retail Store

E.W. PARKER
404-408 Curry Bldg. Phone 2004
GENERAL CONTRACTOR

AMERICAN LAUNDRY
And Dry Cleaning Co.
D. P. Towne, Mgr.
HARRISON STREET
COR. TAMPA STREET
PHONE 4-3-2-1

*Hoe Carrie (wid), cook, h 1303 North A
Hoerber John (Margarita), h 1208 18th av
Hoffar D Walker Rev (Elizabeth), pastor Concord Baptist Ch, h 2801 DeSoto blvd, PB
Hoffer Albert L, com trav Nat Cash Registers, b Hillsboro Hotel
Hoffman Dorothea H, clk, b 814 Cayuga
Hoffman Elmer J (Carrie), clk J R Mickler, h 118 W Plymouth
Hoffman George A (Linna M), cond S A L, h 5601 Miami av, SH
Hoffman Jacob T (Elsie), prin Thos Jackson Sch, h 34th n e cor 26th av
Hoffman Minnie E, clk W U Tel Co, b 4302 Pendleton av
Hoffman Naomi, tchr R E Lee Sch, b J T Hoffman
Hoffman Charles M (Celia), lab, h 4302 Pendleton av
Hoffmeir Walter (Sallie), stonectr Turner M & G Co, h 805 Madison
Hofmann Charles J (Frances), slsmn Hofmann Tampa Barber Sup Co, h 315 E Amelia av
Hofmann Jennie C (wid J George), propr Hofmann Tampa Barber Sup Co, h 2813 Florida av
Hofmann Tampa Barber Supply Co, Mrs J C Hofmann propr, 1221 Franklin
Hogan John R (Daisy), foreman Logan Bros, h 3511 11th av
Hogan Pink, boxmkr, b 3511 11th av
Hogsett Samuel E jr, slsmn T E Co, r 508 Twgigs
Hohnadel Barbara, b 2303 12th
Hohnadel Fred (Annie), cigarmkr, h 2301 12th
Hohnadel Henry (Maria), cigarmkr, h 2303 12th
Holcomb David E, clk, b 324 W Park av
Holcomb Harris H (Letha), police, h 324 W Park av
Holden George M, coml agt A B & A R R, b DeSoto Hotel
Holden Lettie, doll hospital 1313 Franklin, b 1602 Tampa
Holden Oliver (Addie), candymkr W J Holden, b 1602 Tampa
Holden Walter J (Laura), candymkr 1313 Franklin, h 1602 Tampa
Holden Wm L (Edna), police, h 3004 Jefferson
Holder George T (Ellen M), pharm Cotter's, r 908 Lafayette
Holland Allison (Ellen), h 910 S Rome av

MAILING LIST SERVICE
Trade Lists of every description and for any purpose compiled from latest data obtainable, insuring the highest possible degree of completeness and accuracy
R. L POLK & Co. New York : Chicago : Jacksonville : Birmingham

The LAWRENCE DRUG STORES For Your Prescriptions
COTTER'S --- ECONOMICAL --- COURT SQUARE
Phone 2616 Phone 2657 Phone 2619

*Holland Henry (m), clk, h 1618 Governor
*Holland Henry jr, lab, b 1618 Governor
Holland Joseph P, pntr, b C A Hicks
Holland J Mercer jr (Helen), slsmn Tampa Gas Co, h 409 DeLeon
Holland Wallace M (Maude), pntr, h w s Tampa 2 n of Henry av
*Holland Wm, lab, b 1618 Governor
*Holley Adelia, soft drinks 103 S Oregon av, h 105 same
*Holley George (m), lab, h 105 S Oregon av
Holliday Charlotte Mrs, b 607 Madison
Holliday R Snow (Mabel), stamping clk Fla Inspection & Rating Bureau, h 108½ Magnolia av
Hollinger Agnes M, steno Hillsboro Hotel
Hollingsworth Edna, clk Sou Merc Agcy, b 108 E Warren av
Hollingsworth Grady D (Annie E), mech Tampa Gun & Bicycle Co, h 603½ Lafayette
Hollingsworth Joseph L (Alma), h 909 S Dakota av
Hollingsworth Mahala E, clk J H Young & Co, b 108 E Warren av

Coca-Cola
AT
Coffee Shops
Restaurants
Grocers

T. W. RAMSEY
6th Av, 17th to 18th Telephone 3826
LUMBER, SHINGLES LATHS, MILL and SHOP WORK OF ALL KINDS
HOUSE BUILDERS SUPPLIES

Hollingsworth Marcus D, cond T E Co, b 108 E Warren av
Hollingsworth Mary E, bkpr, b 108 E Warren av
Hollingsworth Robert H, cond T E Co, b 108 E Warren av
Hollingsworth Volley S, police, b 108 E Warren av
Hollingsworth Wm H (Mary A), road overseer, h 108 E Warren av
*Hollins Jennie, dom, h 1005 Bush
*Hollis Rebecca, lndrs, h 1304 Orange
Hollister Wm H (Rose G), b W J Wightman
*Holloman Adam (Bertie), clk, h 1823 18th av
*Holloman Benjamin, b 1823 18th av
*Holloman John (Ella), real est, h 2016 21st av
*Holloway Charles (m), tmstr, h 1609 Azeele
*Holloway Clara (wid), h 1514 Jefferson
Holloway Ellis W (Clara), phys 2220½ 7th av
*Holloway George, plstr, r 1113½ E Scott
*Holloway Henry (m), baker, h 1210 E Estelle

CLAUDE R. PARK CO.
ALL KINDS OF INSURANCE
Phone 4561 Bank of Commerce Bldg. P. O. Box 1078

Beckwith & Warren Co.
REAL ESTATE AND LOANS
LOANS A SPECIALTY
City Realty, Timber Lands and Orange Groves
FIRST NATIONAL BANK BUILDING

Holloway Horace H (Myrtle), auto mach J B Johnson, h 710 Cleveland, HP
*Holloway James, cook, b 1514 Jefferson
*Holloway Mamie, h 1515 Jefferson
Holloway Roy L, clk H H Brown, b 213 E Oak av
*Holloway Sarah (wid), b 315 W Oak av
Hollofell Robert E (Minnie), supt Latin-American Home for Boys, h 932 Arch, WT
Holly Cecil (Beulah), casemkr, h 610 Palmetto, WT
*Holly Ellis (m), lab, b 210 Oak, WT
*Holly Robert, porter, b 211 N Orleans av
Holman Charles L (Charlotte), ins agt, h Palma Ceia Park
Holman George S (Bertha L), h 907 Jackson
Holman Theodore F (Alla M), h 102 N Willow av
Holmberg Edward P (Daisy), draftsman G A Miller, h 106 S Willow av
*Holmes Abbie, maid 105 Plant av
Holmes Albert E, phys, b 416 Cedar av
*Holmes Alice, lndrs, h 1809 Wilson's al
*Holmes Annie, cook 801 S Newport av

214 Citizens Bank Building
LEWIS W. GILLETTE THE RENT MAN
Phone 2535

Holmes Annie E J, slsldy Knight & Wall, b 3802 East
Holmes Annie F, tchr Gorrie School, b 416 Cedar av
Holmes Augustus E (Carrie A), com trav, h 416 Cedar av
*Holmes Charles R (m), lab, h 1311 Nebraska av
*Holmes Crystal, lab, r 1012 Newcomb av
*Holmes Edwin J (E May), gen mgr Shea-Holmes-Jetton Co, h 1003 25th av
*Holmes Elijah, lab, h 1003 E Harrison
Holmes Frances, tchr R E Lee Sch, b 108 E Palm av
Holmes George L, chauf, b 401 Washington
*Holmes Henry B (m), lab, b 321 Laurel, WT
Holmes Henry C, coml agt W U Tel Co, h 205 S Boulevard
Holmes Ira M, bellman, b 401 Washington
Holmes James N (Pauline A), h 108 E Palm av
Holmes Jennie H (wid George H), h 401 Washington
*Holmes John (m), lab, h 1309 Grand Central av
*Holmes Joseph (m), junk, h 1204 6th av
Holmes Julia H (wid Walter L), h 3802 East
*Holmes Lula (wid), lndrs, h 1407 Nebraska av
Holmes Martha R, steno Knight & Wall, b 3802 East

1216 FRANKLIN ST.
V. FICCIO, MERCHANT TAILOR
for Ladies and Gents Prices Reasonable---Work Guaranteed
We have a Cleaning and Pressing Establishment We Call For and Deliver Work
PHONE 3983

P. F. LYONS PHONE 4336 301 Franklin St.
Fixtures, House Wiring Electrical Repairs

*Holmes Matthew (m), lab, b 1305 Nebraska av
*Holmes Menford, lab, r 929 Walton
Holmes Milton H, ins, b 109 Plant av
Holmes Nolia (wid F H), b 208 Beach pl
Holmes Owen H, com trav, b 205 S Boulevard
Holmes Pauline, b 108 E Palm av
Holmes Phelton D, chauf, b 401 Washington
Holmes Raymond, clk, b 3802 East
Holmes Richard C (Fannie), real est, h 205 S Boulevard
Holmes Robert G (Nancy), yd mstr Hillsborough Lbr Co, h 2112 Highland av
Holmes Walter L, clk, h 3802 East
*Holmes Wm, cigarmkr, b 1036 Newcomb av
Holmes W Clyde, student, b 416 Cedar av
Holmes & Binkley (J N Holmes, S R Binkley), contrs 1517 Maryland av
*Holt Earl (m), lab, b 901 W 10th av, WT
*Holt Ethel, cook, h 901 W 10th av, WT
*Holt Harvey, lab, r 1110 Marion
*Holt James, lab, b 512 S Fremont av

CLYDE GLENN CO. PHOTO ENGRAVING STOVALL BUILDING PHONE-4296

Holt John S (Amy E), slsmn Walker, Hood Furn Co, h 4008 Nebraska av
Holt Mabel (wid Edward), h 1703 Tampa
Holt Pharmacy (A J, M G and R E L Chancey), 2111 7th av
Holton John B (Lena), 1st asst chf Fire Sta No 4, h 2307 Taliaferro
Holton J Edgar (Maude), lieutenant Fire Sta No 3, h 208 S Westland av
Holton Louise E, b 1015 17th av
Holton Thomas G (Isabel), mtrmn, h 1015 17th av
Holtsinger Clarence E, bkpr Bank of Ybor City, b 208 E 7th av
Holtsinger Edgar, com trav American Supply Co, b 208 E 7th av
HOLTSINGER GEORGE M, Cashr Lowry & Prince, h 208 E 7th av
Holtsinger Mary (wid Eugene), h 208 E 7th av
Holway Daniel N (D N Holway & Co), r 710½ Franklin

TAMPA ELECTRIC CO. Electric Motors, Fans, Irons, Heating and Cooking Apparatus, Etc.
814 TAMPA ST.

SOUTHERN MERCANTILE AGENCY
32 Bank of Commerce Building Phone 71-218
MEMBER AMERICAN COLLECTION SERVICE
Collections Anywhere ON COMMISSION
Credit Reports Detailed and Discreet

KING'S DRUG STORE
515 FRANKLIN ST. PHONES 4077 AND 4057
P. B. KING, Manager Open All Night.
A Good Place for the Sick, Hungry and Thirsty.

Don't Forget Our New Store—King's Red Cross Pharmacy
Michigan, cor. Highland Ave.
Phone 3296

OWEN-COTTER JEWELRY CO.
609 FRANKLIN STREET
PHONE 4324
TAMPA, FLORIDA
DEALERS IN DIAMONDS, JEWELS, GOLD AND SILVER JEWELRY AND NOVELTIES, WATCHES, CLOCKS, CUT GLASS, HAND PAINTED CHINA AND LEATHER GOODS
FINE REPAIR WORK

Holway D N & Co (D N Holway, J W Young, Jacob Van Roe), cigar box mfrs, 2008 Francis av, WT
Holzapfel Dollie Mrs, r 605 Madison
Home Building Co of Tampa, W B Gray pres, C E Ball sec, L L Buchanan treas, 506 Citizens Bank bldg
Home Line Transportation Co, F F Sweet agt, ft of Whiting
Home Restaurant (Mrs Sarah Coombs), 208 Madison
HONAKER SAMUEL N (Willie W), Treas Knight & Wall Co, h 307 Grand Central av, H P, Tel 3478
Honaker Wm, student, b 307 Grand Central av
Honeycutt Henry B (Mary J), clk A T Smith, h 207 W Keys av
Honeycutt Tommie, steno, b 207 W Keys av
Hood A R, sec and treas Walker-Hood Furn Co, res Waycross, Ga
Hood Hattie Mrs, nurse, b 108 S Brevard av
Hood James R (Florence), sawyer, h 22d, PB
Hood Rose M Mrs, gro 1921 Highland av
Hood Wm, carp, h n s Bay av 1 w of 15th
Hood Wm J (Rose M), phys, h 1921 Highland av
Hood Wm R, student, b 1921 Highland av
Hook Harry H (Mabel), boilermkr, b 502 Washington
Hook Harry L (Abigail J), driver police, h 1508 Luna Park, HP
Hooker David G (Flossie A), reg clk P O, h 718 Lake
Hooker Evelyn, mlnr, b 935 Ray av
*Hooks Addie (wid), h 724 3d av
*Hooks Clinton, porter, b 704 Cass
Hooper Nellie B, b 1313 Morrison av
Hooper Wm W (Ella R; Hooper & McCullough), h 1313 Morrison av
HOOPER & M'CULLOUGH (W W Hooper, H E McCullough), Real Estate and Insurance 6 Roberts Bldg, 311½ Zack, Tel 2486
Hoover Ann E, tchr, b 709 Floribraska av
Hoover Esther, tchr R E Lee Sch, b 709 Floribraska av
Hoover Frances M, tchr, h 709 Floribraska av
Hoover George B Rev (Mary), pastor Church of Christ, h 709 Floribraska av
Hoover Mary E Mrs, prin Hoover Sch 925 12th av
Hoover Ruth L, b 709 Floribraska av
Hoover School, Mrs M E Hoover prin, 925 12th av

Jay E. Bigham & Co.
418-419 Citizens Bank Bldg. Phone 2206
Auditors and Public Accountants

Hope David W (Mattie L), chauf, h n s W Henry av, 1 w Lynn
Hope Jenness, b 1006 Riverside av
Hope Lewis H (Beulah), mtrmn, b 5603 Seminole av, SH
Hope Newell B, mach, b 3010 Taliaferro
Hope Sarah E (wid George C), h 3010 Taliaferro
Hopffgarten Eloise, steno Tampa Music Co, b 207 Cedar av
Hopffgarten Ernest, genl agt Favorite Line, b 207 Cedar av
Hopke Charles H (Phoebe), h 405 DeLeon
*Hopkins Adolphus (m), lab, h 411 W Palm av
*Hopkins Clyde, lab, h 1229 Governor
Hopkins Ellen (wid Soriolanus), b 613 S Orleans av
*Hopkins Emma (wid), lndrs, h 1412 Pierce
Hopkins Frank W (Lillian I), mgr mail order dept Tampa Wholesale Liquor & Wine Co, h 1708 Mitchell
*Hopkins Norma, lndrs, b 907 8th av
*Hopkins Roy D (m), lab, h 418 W Palm av
*Hopkins Victoria (wid), lndrs, h 1910 17th av

Tampa Furniture Co.
713-715 Florida Ave. Phone 2154

Hopson Mary, steno, r 1900 Morgan
*Horace Wm (Lena), slsmn O Falk, h 1709 Florida av
Horche Louis, clk Peoples Produce Co, h 30th av cor 33d
Horencio Fernando (Aimee), cigarmkr, h 937 Laurel, WT
Horman John W, pntr, h 909 Main, WT
Horman Wm J (Jane), carp, h 909 Main, WT
*Horn Clifford (m), porter, h 1605½ Highland av
Horn Edna M, b 3011 Jefferson
Horn Frank H (Katie M), police, h 3011 Jefferson
Horn George H, h 3011 Jefferson
Horn Mary (wid James), b 404 Hampton av
Horne Mallory jr, musician, r 205 E Oak av
Horneg Owen B (Eva), cigarmkr, h 202 E Scott
Hornstein Albert, cigarmkr, b 2302 14th av
Horruitiner Oscar, cigarmkr, b 1512 10th av
Horsack Wm, cigarmkr, b 2306 12th
Horsey Hamilton R, Tampa mgr Thomas Adv Service, h 707 Swann av
Horton Arthur, asst W A Fishbaugh, b 425 Green, WT
Horton Isaac B (Lula), carp, h 302 W Bay av
*Horton Thomas H (m), lab, h 1405 15th

FLOWERS
TAMPA FLORAL COMPANY
ANTON FIEHE, Proprietor
2606-2612 8th Ave. Telephone 2896

Taylor's Drug Store "The Best Always"
THE NEAREST DRUG STORE WE WILL SEND IT
602 Franklin St. Phone 2691

Polk's Publications Over 100 City Directories
GAZETTEERS AND BUSINESS DIRECTORIES OF MANY STATES, MEDICAL REGISTER AND DIRECTORY OF NORTH AMERICA, DENTAL REGISTER AND DIRECTORY OF THE UNITED STATES AND CANADA, MILLERS', LUMBER AND REAL ESTATE DIRECTORIES, AND

HOSIERY MILLS CO, H H Abrams Mgr, 225 American National Bank Bldg, Tel 2772
Hoskins Charles S (L Dorothy), traffic mgr Board of Trade, h 1102 Horatio
Hoskins Edwin C (Jennie), traffic mgr Fla Growers & Shippers League, h 216½ Hyde Park av
Hoskins Roy B, bkpr Bentley-Gray D G Co, h 1102 Horatio
Hoskins Samuel A, v-pres Peninsular Tel Co, res Columbus, O
Hotaling David H (Anna), clk, h 1105 Laurel, WT
Hotaling Wm G, chauf, b 1105 Laurel, WT
Hotel Almo, James Hauser propr, J O Roberts mgr, 313 Cass
HOTEL ARLINGTON, Mrs J D Rushing Propr, 1219½ Franklin, Tel 2264
Hotel El Sidelo Celestino Alonso propr, 628 N Howard av, WT
HOTEL OLIVE, S J Carnes Propr, W J Carnes Mgr, European Plan, 115-117 Franklin, Tel 3822

COAL STEAM DOMESTIC BLACKSMITH **Tampa Coal Company** PHONE 4645 HENDRY and KNIGHT TERMINALS

Hotel Orange, C H Hawes propr, 815 Tampa
Hotel Vegetariano, M M Arguelles propr, 1406 10th av
Hotel Verne, Mrs L J Edwards propr, Bay Shore blvd
Houbressie Elias (Lena), confr 110 Lafayette
*Houck David B (m), lab, h n s DeLeon 1 e of Armenia av
Hougaboom Floyd, clothes clnr 211 Lafayette, r 3215 7th av
Hough Maude, tchr Hillsborough Senior High Sch, b 190 A Bay Shore blvd
Houlihan Frank M (May S), com trav Tampa Hdw Co, h 605 S Boulevard
Houlihan S Murray, clk Tampa Hdw Co, b 605 S Boulevard
Houlihan Kate M (wid Wm J), h 605 S Boulevard
Houlihan Miriam, clk H M Cook, b 605 S Boulevard
Houlihan Wm J (Catherine), slsmn Knight & Wall, h 609 Granada
Hourruitiner Luciano (Maria), music teacher, h 2105 15th
*House Eugenia, cook, h 404 E 7th av

MAILING LIST SERVICE
Trade Lists of every description and for any purpose compiled from latest data obtainable, insuring the highest possible degree of completeness and accuracy
R. L. POLK & CO. New York : Chicago : Jacksonville : Birmingham

Hodge & Sherman
Awnings and Sleeping Porch Curtains Made to Order
802-804 Florida Ave. Phone 3424

*House Maggie, lndrs, h 922 6th av
House of Prayer Episcopal Church, 2405 Taliaferro
*House Robert (m), lab, h 1512 6th av
Householder Roy E (Madge M), mgr Cumberland & Liberty Mills Co, h 2507 Grand Central av, HP
Houser Frank E (Elizabeth), cigarmkr, h 2810 Mitchell
Houser Hardy B (Lula), driver Gulf Ref Co, h 918 Harriman
Houser Mary C (wid F H), h 2813 Nebraska av
*Housestack Samuel (m), lab, h 3211 Florida av
Housekeeper Abraham R (Caroline), slsmn, h rr w s Nebraska av 1 s of Grove av
*Houston Clifford, porter, h 1414 Highland av
Houston Frank C (Amelia), bricklyr, h 1616 3d av
*Houston Jerome, porter, b 905 19th av, WT
*Houston Katie, lndrs, b 1108 Ashley
*Houston Steven (m), lab, h s s 28th av 1 e of 26th
Howard Annie J (wid Newton), b 116 W Amelia av
*Howard Arthur (m), lab, h s s 31st av 2 w of 28th
Howard Belle (wid Ebenezer B), b 708 Hugh
Howard Bert, mach Enterprise Garage, res Sulphur Spgs
*Howard Boston (m), driver, h 2704 14th av
*Howard George (m), h 1404 15th
Howard Harry B (Fannie), tinsmith 1510 Morgan, h 1512 same
*Howard Isaac, cigarmkr, r 940 4th av
*Howard Jessie (wid), lndrs, r 539 Laurel, WT
*Howard Jeff (m), lab, h 905 Morgan
*Howard Jeff, lab, b 1215 E Harrison
*Howard Jessie (wid), lndrs, r 539 Laurel, WT
Howard Mollie, h 1410 Lamar av
Howard Nellie, h 1415 Lamar av
Howard Rudolph C, gardener Tampa Water Wks, r 1805 Highland av
Howard V A, flagman, r 907 Jackson
Howe Chester L (Sigrid) supt lighting Tampa Electric Co, h 507 Horatio
Howell Andrew J (Lucie), h 2601 12th av
Howell Blanchard P, clk S A L, b 244 Parker av
Howell Charles R, clk S A L, b 244 Parker av
Howell Ernest C (May R), clk, h 3712 Arlington av
*Howell Gussie (wid), b 1507 Jefferson
Howell Henry L (Mamie), barber 1320½ Franklin, h 407 E Kay
Howell John A (Marie L), clk Knight & Wall, h 3004 Highland av

Southern Lumber & Supply Co.
Wholesale and Retail Dealers in
ROUGH AND DRESSED PINE AND CYPRESS
PHONE 3104 FOOT OF TYLER STREET

Fenole Chemical Co.
Complete Line Toilet Papers, Paper Towels. Drinking Cups, Etc with Serving Devices
1546 FRANKLIN ST. :: :: :: :: PHONE 3625

Hillsboro Shoe Hospital
Phone 2750
Opposite Strand Theatre

Howell Julius O (Vermell), carrier P O, h w s Florida av 2 n of Henry av, SH
*Howell Leroy A, dentist 1302½ Central av, h 1507 Jefferson
Howell May, boxmkr, b 212 W Ross av
Howell M Arthur (Cora), cigarmkr, h 1129 Ivy, WT
Howell Oliver C, police 314 Jackson
Howell Oscar D (Nellie), meat ctr, h 2806 Jefferson
Howell Robert L (Mary), dispatcher S A L, h 244 Parker
*Howell Thomas, driver, b 1510 Pierce
Howell V Rowland (Lessie), adv solr Tribune, b 2304 Highland av
Howell Willis L, b 2601 12th av
Howk Anna L (wid Joseph L), b 916 22d av
Howk B Virginia, steno Altman & Morrow, b 916 22d av
Howkee Henry, laundry 309 Tyler
Howlett L Chandler (Etta), engraver Clyde Glenn Co, b 510 Giddens av
Howsley G M (Gudelia), phys 1602½ 7th av, h same
Hoy John A (Alvina C), farmer, h n s Gray av 2 e of Florida av, SH
Hoyle Hazel E, steno Times, b 2926 Tampa
Hoyos Aniceto (Julia), bkpr, h 36th s e cor 3d av
Hoyos Jose, foreman, b 410 E Oak av
Hoyt Elsie P, tchr Hillsborough Senior High Sch, b 2207½ Ola av
Hub The (Robert McLaughlin, E J Weil), mens furngs, 910 Franklin
Hubbard John H (Frances L), clk C W Ewing, h 2831 Florida av
*Hubbard Lizzie (wid), h 711 E Kay
Hubbs Horace H (Amanda), farmer, h 1037 Laurel, WT
Huber Charles J, sec Arguelles & Co, res Webster, Fla
Huchingson Taylor H (Nellie), solr, h 3709 Tampa
Hucks Thomas G (Edna F), clk Morris & Co, h 107 S Fielding av
Hudgens Charles J (May),, mtrmn, h 105 W Palmetto av
Hudgings Robert T L, clk Ennis & Hudgings, b 917 23d av
HUDGINGS SAMUEL A P (Florena M), Cashr Knight & Wall Co, h 917 23d av. Tel 72-201
Hudgings Thomas (Myra; Ennis & Hudgings), h 215 Hyde Park pl
Hudler Clarence E, mach Fla Auto & Gas Engine Co, b E C Hudler
Hudler Edward C (Etna), clk, h 26th av n w cor 17th

WE CAN FURNISH YOU
Any Directory Published
In the World at Publisher's Price.
Same Day Order is Received

R. L. Polk & Co.
PUBLISHERS
Jacksonville, Birmingham,
Detroit, New York

B. MARION REED
Funeral Director and Embalmer
1007 Florida Ave., cor. Harrison St. Phone 4747

Hudnall John L (Alice P), v-p and sec Bates-Hudnall-Jetton Co, h 2103 Morgan
Hudson Albert A (Irene), mgr F W Woolworth Co, h 215 S Howard av
Hudson Charles B, chauf, b 407 E Amelia av
Hudson George H (Effie E), master mech T E Co, h 307 W Michigan av
*Hudson John (m), carp h 1312 Osceola
*Hudson John B (m), porter, h 1501 Fig
Hudson Joseph W (Wilhelmina), slsmn Fleischmann Co, h 407 E Amelia av
Hudson Luma, cond T E Co, b 304 W Park av
Hudson Robert E (Beulah), meat ctr, h 801 Zack
Hudson Robert W (Nell), bkpr I W Phillips, b 717 S Newport av
Huerta Adolfo (Antonia), music tchr, b 1518 8th av
Huerta Bernardo, cook, r 2010 Howard av, WT
Huerta Enrique, cigarmkr, r 2010 Howard av. WT
Huerta Ysidro, cigar pkr, h 2704 13th
*Huey Robert, lab, h 910 Harrison al
HUFFAKER FRANK L, Editorial Writer Tampa Times, r 718 Bungalow Terrace, H P

ICE TAMPA ICE COMPANY ICE
(SOUTHERN ICE CO. Successor)
818 ZACK STREET

*Huger Stephen A Rev (m), h 111 Green, WT
Huggins Charles W, com trav, r 406 Grand Central av
Huggins Isaac W, clk Wyatt Bass, b 3505 Nebraska av
Huggins Ruby Mrs, b 1100 Riverside av
Huggins Thomas H (Pansy), boilermkr, h 407 E Constant
*Huggins Wm (m), driver, h n s 29th av 4 w of 27th
*Hughs Henry, driver, r 1603 Fuller
Hughes Andrew W (Sue), lab, h 102 Cass
Hughes Benjamin P, clk, b 3802 Ashley
*Hughes Edward M P (m), collr, h 117 W Oak av
Hughes E Lee (Lamar; Hester & Hughes), h 600 S Newport av
*Hughes Henry (m), lab, h 1503 Osceola, HP
Hughes Iva, steno Jay E Bigham & Co, b 904 Marion
Hughes Lillie, clk, b 807 Ivey
*Hughes Marie, h 1706 11th
Hughes Mollie Mrs, h n s Persimmon av 1 w of Hills av
Hughes Wm (May F), clk, h 3802 Ashley

A. E. MEEKS WOOD
OAK WOOD
PINE WOOD
ROLLER WOOD
TELEPHONE 3535
12th Street and 4th Avenue

FLORIDA OFFICE
604½ Franklin St.
TAMPA
JOHN BAKER, JR.
"TEXACO" Asphalts, Road Oils and Bituminous Products
ASPHA - BRIC
Telephone 2914

L. E. KNIGHT, President
H. J. WATROUS, Manager
A. J. KNIGHT, Vice-President
WM. M. EVANS, Treasurer
HENDRY & KNIGHT CO.
REAL ESTATE AND RENTAL AGENTS
TELEPHONE 2144
315 1-2 FRANKLIN STREET

Hughey James P (Estelle), fire dept, h 402 E Ross av
Huginio Jose, lab, b 1404 Tampa
Huginio Tony (Rosa), shoe mkr, h 1404 Tampa
Huguley Robert M (Maggie P), flagman, h 906 Twiggs
Hulbert Edward I (Anne), sta mstr Union Pass Sta, h 210 Hyde Park pl
*Hulbert Ella, tchr West Tampa Public Sch No 2, b 206 LaSalle, WT
Hull Alexander B jr, pres Fla Beach Dev Co, b 716 S Deleware av
Hull Lucia, b 1615 Lozano av
Hulme E L, com trav J O Brantley Co, res Lakeland, Fla
Hulpberg Eric, mate, b 1012 S Rome av
Hulsey Automobile Agency Inc, M J Hulsey pres, Ray B Cralle v-pres, J T Watson sec, 100 Lafayette
Hulsey Carrie E, b 601 S Delaware av
Hulsey Frank L, slsmn Hulsey Auto Agency, b 601 S Delaware av
Hulsey Jennings J, farmer, h 601 S Delaware av
Hulsey Marion J (Vera), pres Harmon & Hulsey and Hulsey Auto Agency, h 721 S Willow av

BAKER & HOLMES CO.
Wholesale and Retail Building Materials
PHONE 4427
Zack and Hillsborough River

Hulshof Wm, lab, r 1307 Ashley
Hulzman George (Willy), cigarmkr, h 1040 Green
Human Harry E, tel opr, b 504 Morgan
Humbert Wm, bkpr Garcia & Vega, r Y M C A
Humphrey Ambrose (Grace), h 1601 Morgan
Humphrey Benjamin W (Julia), inspr U S Customs, h 208 E Michigan av
Humphrey Blanche, steno, b 722 North A
Humphrey Byron, chauf, b 306 E Michigan av
Humphrey Cyrus T, clk Postal Tel, b 722 North A
Humphrey Maranda A (wid G F), h 722 North A
Humphrey Patrick S (Georgia), phys 306 E Michigan av
Humphrey Rudolph J, auto mech, b 722 North A
*Humphries Herman, porter, h 1024 Harrison
Humphries Wm R, mgr C D Kenny Co, b 107 Magnolia
Hunt Charles C, bkpr Tampa Bludwine Bot Co, b 407 Marion
Hunt Hary M, sec B P O E, r 413 Florida av
*Hunt Olivia, h 932 7th av

Star Cleaning Co., Inc. Phone 3215 | CORNER CASS AND TAMPA STREETS
Not A Pressing Club, But A Fully Equipped Plant

Polk's Publications
GAZETTEERS AND BUSINESS DIRECTORIES OF MANY STATES, MEDICAL REGISTER AND DIRECTORY OF NORTH AMERICA, DENTAL REGISTER AND DIRECTORY OF THE UNITED STATES AND CANADA, MILLERS', LUMBER AND REAL ESTATE DIRECTORIES, AND
Over 100 City Directories

KING'S DRUG STORE
515 FRANKLIN ST. PHONES 4077 AND 4057
P. B. KING, Manager Open All Night.
A Good Place for the Sick, Hungry and Thirsty.

Don't Forget Our New Store—King's Red Cross Pharmacy
Michigan, cor. Highland Ave. Phone 3296

Hunt Prosper J (Louise), electn T E Co, h 5802 Suwanee av, SH
Hunt Theresa Mrs, cashr Court Square Pharmacy, b 409 East
Hunt Wm L (Florence), car repr S A L, h 2805 De Soto, PB
Hunter Annie, smstrs, h 116 Oak, WT
*Hunter Bessie, h 809 Pierce

HUNTER B F & CO, J C Allison Agt, Loans 216 Curry Bldg, Tel 4304

HUNTER ELECTRIC CO, Wm Hunter Pres, W S Monroe Vice-Pres, W F Hunter Sec, Treas and Mgr, Electrical Supplies and Fixtures, 709 Franklin, Tel 4420

Hunter Elizabeth A (wid Joseph), h w s 21st 1 n of 26th av
Hunter Frank S (Mary), eng, h 1107 Tampa
Hunter Frederick B (Minnie), clk Ybor City P O, h 3903 Ola av
Hunter Hotel, John Finlayson mgr, 1107 Tampa
*Hunter Hubert, lab, h 905 Whiting
Hunter H Dillard, pharm L Hale, b 213 Hyde Park av
Hunter Jean, clk, b 5507 Osceola av, SH
Hunter John W (Maud H), boilermkr S A L, h 703 E Henderson av
Hunter John W (Louise), slsmn Cameron & Barkley Co, b 402 Hyde Park av
*Hunter Josephine S (wid), lndrs, h 705 Palmetto av
Hunter J E, carp, r 201 E Scott
*Hunter Lula, lndrs, h 3237 16th
*Hunter Mary, dom, r 1320 Orange
Hunter Mollie, b 407 Azeele
*Hunter Noah, brklyr, b 1502 Jefferson
Hunter Quincey C (Frances), h 103 E Janette
*Hunter Raymond, porter, r 1028 Central av
Hunter Roy P (Ronella), clk Hutto & Schoenborn, h 4204 Stowell av
*Hunter Thomas, lab, h 209 Oak, WT
*Hunter Wesley (m), plasterer, h 1104 Spring
Hunter Wm (Dora), atty 1008 Citizens Bank bldg, h 212 W Park av
Hunter Wm F (Edna E), sec, treas and mgr Hunter Electric Co, h 2205 Ola av
Hurn E A Percy, clk P O, b 607 Twiggs
Hurner Frank T (Louise S), agt Standard Oil Co, h 4015 Marguerite

THOMPSON ELECTRIC CO.
102-104 W. Lafayette St.
Phone 2706
ELECTRICAL SUPPLIES
CONTRACTORS

Chero-Cola RESTFUL! HEALTHFUL!! DELIGHTFUL!!!

TAMPA GROCERY CO. Main Store 1705 16th St. Telephone 4691
MICHIGAN AVE. BRANCH Telephone 4693
HYDE PARK BRANCH Telephone 4695
Wholesale and Retail

BLUMBERG BROS. SMART FOOTWEAR 504 FRANKLIN STREET

Hurst Augustus H (Mary), pntr, h 1011 Ray av
Hurst Carl W, clk, b 1011 Ray av
Hurst Christabelle, b 1011 Ray av
Hurst Joseph (Bertha), pntr, h Marguerite s w cor Cayuga
*Hurst Mary, lndrs, h 909 Highland av
Hurst Solon D (Vida D), cigarmkr, h w s 31st 2 n of 14th av
*Hurst Wm H (m), driver, h 604 Tyler
Hurston Manuel A (Soledad), slsmn T E Co, h 2823 Taliaferro
Hurston Thomas A (Irma B), mgr J B Gray & Co, h 3405 Nebraska av
Hurston W Herbert, agt Interstate Securities Co, b Buffalo av
Hurt Belle (wid James H), h s s Lemon 1 e Cleveland av
Hussey Cecelia A, clk W U Tel Co, b Mrs M I Hussey
Hussey Isabelle M, bkpr, b Mrs M I Hussey
Hussey Joseph O, cigarmkr, b Mrs M I Hussey
Hussey Marie I (wid John M), h e s Florida av 1 n of Hanna av
Huston Edwin B (Myrtle), adv solr Times, h 608 Horatio
Hutchcraft Richard D, auto reporter Times, r Apt 7, 220 Hyde Park av
*Hutcherson John (m), porter, h 1307 Maryland av
*Hutcherson Mammie, dom, b Central Hotel
Hutchingson Camillos (Dorothy), mach, h 808 Zack
Hutchins Sarah G (wid Wm N), h 103 W Michigan av
Hutchinson Alma J, b 213 Beach pl
Hutchinson Arthur S (Susie), furn, h 602 Grand Central av
Hutchinson Currie J (Harriet M), mgr Cotter's Drug Store, h 304 Plant av
Hutchinson Dorothy E, steno Swift & Co, h 213 Beach pl
Hutchinson Holmes, clk Tibbetts Bros, b Ballast Point
Hutchinson Howard A, propr Central Pharmacy, h 213 Beach pl
Hutchinson James A, h 213 Beach pl
Hutchinson Margaret B, slsldy Beckwith-Range, b 602 Grand Central av
Hutchinson Roche V, clk Hutto & Schoenborn, r 807 Zack
Hutchinson Thomas E, opr W U Tel Co, b 504 Morgan
Hutchinson T Hardy, condr T E Co, b 113 W Ross av
*Hutson Wm (m), lab, h 1606 Governor
Hutto Fred E (Winifred M; Hutto & Schoenborn), h 5410 Seminole av, SH
Hutto Joseph E (Florence A), clk Tampa Northern R R, r 706 Jackson

Hillsborough Lumber Co.
YELLOW PINE LUMBER MOULDINGS
SASH, DOORS AND WINDOWS
Office and Yard Cor. 22d & 6th Av Phone 4613
Factory and Yard 19th Av & Cypress St. Phone 4647

Hutto & Schoenborn (F E Hutto, J J Schoenborn), confrs, 508 and 706 Franklin
Hutton Emma A (wid George), dressmkr, h 1816 10th
Hyde Evans J (Mattie), fire dept, h n s Pressly 1 w of Nebraska av
Hyde Henry (Eva), sailor, h n s Knight av 1 w Scott av
Hyde Maurice W (Bessie E), dept mgr Fla Auto & Gas Engine Co, h 107 W Frances av
Hyde Park M E Church, 522 Platt
Hyde Park Presbyterian Church, 726 S Oregon av
Hyde Whitman (Mary), mate "Carrie Babson," h 205 Krause
HYER CHARLES J (Laura; McGucken & Hyer), Associate Member American Society C E, h 818 S Oregon av, H P
Hyer Randall R, foreman McGucken & Hyer, r Y M C A
Hyers, see also Hiers
Hyers Collins S (Elizabeth), capt S S Brunswick, h 805 Azeele
Hylton Maxine A, r 711 Cleveland, HP

DOWNING MFG. CO. Mill and Yard 1617 Fuller Street PHONE 4414
Manufacturers and Dealers In
Lumber, Screens, Window and Door Frames
Novelty and Cabinet Work, Mouldings and All Kinds of Interior Finish

Hylton Wm H (Pearl G), official court reporter 307 Citizens Bank bldg, r 711 Cleveland, HP
Hyman Abe (Pauline), grocer, 28th n w cor 30th av
Hyman Jacob (Hannah), grocer, 1406 Grand Central av
*Hymer Lola (wid), lndrs, h 1513 Highland av

I

*I O O F Hall, 902 E Scott
Icota Antonio (Serefina), cigarmkr, h 832 Spruce, WT
IDEAL CAFE, S Serra Propr, 1223 Franklin
Iglesia M E Church, 2403 Corinne, PB
Iglesia Presbyterian Church, 953 11th av
Ignatius Cesario, clk, b Palmetto Beach
Igueruelo Minnie Mrs, cigars 1225 Franklin, h 2108 16th av
Illger August F (Grace), musician, h 109 Cypress
Illger Clyde, clk, b 109 Cypress
Illger Frederick, musician, b 109 Cypress
IMPERIAL ASSURANCE CO OF N Y, Lowry & Prince Agts, 405 Am Natl Bank Bldg

TIRES
MOODY & RUTISHAUSER
"KNIGHT" AND "BLACKSTONE" TIRES
6000 Miles VULCANIZING—RETREADING 3500 Miles
201 Franklin St., opp. "Times" Bld'g. Phone 4725

SHIFLEY METAL WORKS
MANUFACTURERS CORNICE AND SKYLIGHTS
1006 Tampa St. :: :: :: Phone 2080

Inabnett Brokerage Co, H B Inabnett mgr, 311½ Zack
Inabnett Hugh P (Lucy B), mgr Inabnett Brokerage Co, h 207 De Leon
Inabnett H Patrick (Nora), farmer, h n s 24th av 1 n of 32d
Inchaustigui Jose (Aurora), cigarmkr, h 2307 14th
Inchaustigui Petrona, cigarmkr, b 2307 14th
Incinosa Julio, cigarmkr, r 1601½ 7th av
Indian Rocks Realty Co, W D Whitaker pres, T E Lucas sec, 8 First Natl Bank bldg
Industrial Life & Health Ins Co, J D Kinser supt, 1016½ Franklin
Information Bureau, see Tampa Information Bureau
Ingraham Joseph W (Sarah), cigarmkr, h s s North C 1 w of Howard av
*Ingram Howard, lab, b 1107 E Harrison
Ingram Wm H, farmer, b R C Bourquardez
Inman Sidney C, v-p Bayshore Dev Co, res Winter Haven
Incinosa Julio, cigarmkr, r 1601½ 7th av
Insley L Irving Rev (Sadie), rector St Johns-by-the-Sea Episcopal Church, h 1312 Morrison av

J. C. McKAY & SON FIRE, LIFE, ACCIDENT, AUTOMOBILE, MARINE INSURANCE.—BONDS
907-8 Citizens Bank Bldg Phone 2588

INSURANCE COMPANY OF NORTH AMERICA OF PHILA, J C McKay & Son Agts, 907-8 Citizens Bank Bldg
International Drug Store, Gustavo Moreno propr, 1634 7th av
Interstate Chemical Corporation, Wm B Chisholm pres, T D Fitzgerald mgr, 14 First Natl Bank bldg
Interstate Cooperage Co, J C Sheets supt, Washington n e cor Drew av
INTER-STATE INVESTMENT CO, James F Floyd (Atlanta, Ga) Pres, James T Swann Vice-Pres, 916 Citizens Bank Bldg
Interstate Securities Co, J T Black spl agt, 2 Hampton blk, 1016½ Franklin and 214 Curry bldg
Interurban Development Co, F M Williams pres, F W Cole, v-pres, F L Cooper sec, R L Davis treas, 410½ Franklin
Iozzo Cologero (Paulina), meats 2602 18th, h 2606 same
Ireland E Earl, drftsmn, b 2022 Grand Central av
Ireland John H (Blanche), blksmith, h 1405 Florida av

POLK'S MEDICAL REGISTER AND DIRECTORY OF NORTH AMERICA PUBLISHED BY R. L. POLK & CO., DETROIT

W. R. FULLER | **Sewer Pipe, Brick Cement, Rock, Sand, Lime, Etc.**
408 Zack St. **Phone 2207**

Ireland John T, b Ballast Point Park
Ireland Leonard P (Edna F), slsmn Tampa Hdw Co, h 5114 Suwanee av, SH
Ireland Lloyd K (Josephine), clk Tampa Hardware Co, h n s Marcella av 1 w of Nebraska av
Ireland Mary E, tchr Ellenger City Sch, h 2002 Grand Central av
Ireland Wm N (Louetta), real estate, h 2002 Grand Central av
Irogoyen Victor (Rosario), clk, h 2307 12th
Irla Ines, stripper, b 1402 12th av
IRSCH CAESAR F (Ellen), Distributor Marmon Automobiles 905 Florida av, h Bay Shore Blvd and 2d av
Irsch Helen F, dep clk Circuit Court, b 204 Verne
Irsch Hermina (wid Francis), h 204 Verne
Irsch Hermina, librarian Christian Science Reading Rms, b 204 Verne
*Irvin Clarence, porter, h 810 Central av
*Irvin George (m), lab, h 708 Cass
Irvin Joseph S Rev (Eva), h 2306 Morgan
Irving Fred J, driver Sou Exp Co
Irwin Elmer F (Edna), mgr Tampa Local Fire Underwriters Clearing House Assn, h 2206 Mitchell
Irwin Mace (Emily), gardener, h 1138 Conrad, WT
Irwin Martha (wid J S), furn rms, h 103 Hyde Park av
*Irwin Nathaniel (m), lab, h 1010 Nebraska av
Irwin Thomas F (Alda M), chauf, h 807 Ivey
Isaacs Lee (Annie), grocer 28th s w cor 29th av, h same
*Isabell John, bellmn, h 1507 Nebraska av
*Isabell Limous (m), elev opr, h 1507 Nebraska av
Isbell Charles E (Marie G), dftsmn 316½ Franklin, h 210 Grand Central av
Isbell Mary E (wid Edgar), b 210 Grand Central av
Isidron Jose (Luciana), cigarmkr, h 1006 15th av
Isolation Hospital, Dr C W Bartlett supt, w s Maine 3 n of Roy
Istueta Francisco (Juana), cigarmkr, h 2206 10th
Istueta Maria, stripper, b 2206 10th
Italian Club, 1703 Howard, WT
Italian Consulate, Pasquale Scotti consul, 15 Knight bldg
Italian M E Church South, 1615 9th av
Italian Society L'Unione, P F Licata pres, Vincenzo Antionori sec, S Schiro treas, 1724 7th av
Italiano Antonio (I Italiano & Son; Italiano & Italiano), b 1403 Howard av, WT

"Your Credit Is Good"
1011-1013 Franklin St.
At Rhodes-Pearce-Mahoney Furniture Company's Store

E.W. PARKER
404-408 Curry Bldg. Phone 2004
GENERAL CONTRACTOR

AMERICAN LAUNDRY
And Dry Cleaning Co.
D. P. Towne, Mgr.
HARRISON STREET
COR. TAMPA STREET
PHONE 4-3-2-1

Italiano Frances, b 1405 Howard av, WT
Italiano Giovanni (Carmela), clk Italiano & Italiano, h 1715 8th av
Italiano Ignazio (Marianno; I Italiano & Son, Italiano & Italiano), h 1403 Howard av, WT
Italiano I & Son (Ignazio and Antonio), liquors 1503 Howard av, WT
Italiano Juan (Carmela), h 1710 8th av
Italiano Stephen (Margaret; Italiano & Italiano), h 1403 Howard av, WT
Italiano & Italiano (Ignazio, Stephen and Antonio), grocers, 1401 Howard av, WT
Italiano Juna (Josephina), clk, h 1713 15th av
Ival Henry (Mary), second hand goods 1102 Franklin, h 1013 Ashley
Ives A Cronin (Mattie), phys 515½ Franklin, h 911 S Oregon av, HP
Ives Ella M (wid Eliza), b 2206 Morgan
Ivey Edgar J (Julia), com trav Swift & Co, h 1008 West Bay, HP
Ivey J Wm (Frances), h 108 Gilchrist av
Ivey Louise, student, b 2807 Morgan
Ivey Wm E (Susie), cond Pullman Co, h 2807 Morgan
Iwerson John L (Ethel), h 205 W Ross av
Iwerson Joseph L, plumbr R T Joughin & Co, b 205 W Ross av

J

Jack Bettie, dom 1014 22d av
Jack Mitchel (Dairy Kitchen), r 114 Lafayette
Jack Nick, propr Child Cafe, h 503 Lafayette
Jackman Frank (Helena), jeweler 2121 7th av, h 1910 Osceola, HP
Jackman Lillian R, clk Sou Loan & Jewelry Co, b 1910 Osceola
Jacks Olin E (Nellie), chauf City Sanitary Dept, h 2418 18th av
*Jackson Abner M (m), lab, h w s Gomez av 1 s of Main, WT
*Jackson Albert (m), lab, h 2914 27th
*Jackson Allen (Mandy), driver, h 1021 Cherry, WT
*Jackson Annie, dom, h 708 Tyler
*Jackson Arthur (m), porter, h 1305 13th av
Jackson Bartow P, eng, h e s Central av 1 n of Hanna, SH
Jackson Bertha (wid Robert), b 104 S Edison av

MAILING LIST SERVICE
Trade Lists of every description and for any purpose compiled from latest data obtainable, insuring the highest possible degree of completeness and accuracy
R. L. POLK & CO. New York : Chicago : Jacksonville : Birmingham

THE STORE THAT MADE GOOD ITS SLOGAN

"Everything FOR THE Automobile"

FLORIDA'S LARGEST AUTO SUPPLY STORE

American Supply Company of Tampa

You are interested Mr. Motorist in reliable automobile accessories. This, the largest business of its kind in Florida has developed only by giving the utmost in service and quality merchandise. *"Amesco Quality Goods"* enhance motoring pleasure. You will find this a pleasant place to trade.

American Supply Company

Tampa and Zack Streets

Phone 2655

MR. MOTORIST

A REAL FACTORY

SERVICE STATION

With a factory trained specialist in charge, and with most modern equipment has been established here to take care of

STORAGE BATTERIES

Magnetos, Electrical Equipment, Carburetors and Speedometers

We specialize only in these things and have the most modern equipment available to assist our highly trained mechanics in rendering economical, efficient and specialized *service.*

YOUR ACQUAINTANCE WITH THIS DEPARTMENT IS SOLICITED

AMERICAN SUPPLY CO.

TAMPA AND ZACK STREETS

Our Tire Department

is equipped to serve expeditiously at reasonable distance on paved roads without extra charge.

Phone 2655

The LAWRENCE DRUG STORES For Your Prescriptions
COTTER'S Phone 2616 --- ECONOMICAL Phone 2657 --- COURT SQUARE Phone 2619

Jackson Bertie, steno, b Wm Jackson
Jackson Bessie (wid S S), h 108 Gilchrist av
Jackson Block, 604½ Franklin
Jackson Butler, clk Senour Hardware Co, h Jackson Hts
*Jackson Carrie (wid), cook, h 1103 Madison
Jackson Carrie S (wid James A), sec County Board of Public Instruction, h 807½ Lafayette
*Jackson Clara, lndrs, h 216 Oak, WT
Jackson Clara M, b 1201 Buffalo av
*Jackson Clarence (m), whitewasher, h e s Cleveland av 1 n of Gray, HP
Jackson Columbus L (Ella M), justice of the peace 2220 7th av, h n s 21st av 2 w of 33d
Jackson Daniel E, grocer 1616 Tampa, h same
Jackson Daphne E, slsldy Maas Bros, b 108 Gilchrist av
Jackson Ella Mrs, stripper, h 1711 5th av
*Jackson Ella (wid), cook, h 1119 Nebraska av
*Jackson Ella, lndrs, h 1227 Long Emery
*Jackson Elsie, b 702 Bell
*Jackson Fannie, cook, 334 Hyde Park av

T. W. RAMSEY
6th Av, 17th to 18th Telephone 3826
LUMBER, SHINGLES LATHS, MILL and SHOP WORK OF ALL KINDS
HOUSE BUILDERS SUPPLIES

Jackson Frank D (Grace E), v-pres Miller-Jackson Grain Co, h 805 S Newport av
Jackson George, clk Fla Growers Pub Co, b 401 Washington
*Jackson George, porter, h 215 Cuba
Jackson George A (Lula), cigarmkr, h 26th av n e cor 25th
*Jackson Griffin (m), lab, h 218 S Orleans av
Jackson Heights School, e s 34th 2 n of 26th av
*Jackson Houston, lab, b 1231 Long Emery
*Jackson Ida (wid), cook, h 1409 Blanche
*Jackson James (m), lab, h 305 S Orleans av
*Jackson James, lab, r 1012 Newcomb av
*Jackson James, lab, b 1705 12th
*Jackson James D, driver, r 612 E Scott
Jackson James J (Eugenia), real estate, h 1201 Buffalo av
Jackson Janie Mrs, h 305 S Nebraska av
*Jackson Jeannette (wid), cook, h 1220 E Kay
*Jackson Jesse (m), lab, h 1110 Lafayette
*Jackson Jessie (wid), h 601 E Harrison
*Jackson Jessie, lndrs, h 810 Short Emery
*Jackson Jeter, lab, b 908 Gladstone av

CLAUDE R. PARK CO.
ALL KINDS OF INSURANCE
Phone 4561 Bank of Commerce Bldg. P. O. Box 1078

Coca-Cola
TAMPA COCA-COLA BOTTLING CO.
TELEPHONE 579

Beckwith & Warren Co.
REAL ESTATE AND LOANS
LOANS A SPECIALTY
City Realty, Timber Lands and Orange Groves
FIRST NATIONAL BANK BUILDING

Jackson John, mgr Fla Tire & Rubber Co, r Y M C A
*Jackson John (m), lab, h 1408 Ashley
*Jackson John, lab, r 1507 Nebraska av
Jackson John B (Mary), lab, h 2714 12th
Jackson John E (Hilda), agt Dalton Adding Machine Co, h 3604 Arlington av
*Jackson Joseph B, cooper, h 319 Jefferson
*Jackson Josephine, maid 209 Cardy
Jackson Kate V, h 821 S Rome av
Jackson Katie, tchr Thos Jackson Sch, res R D No 2
*Jackson Lee (m), lab, h 627 Bell
*Jackson Lee (m), lab, h 702 Bell
Jackson Lena E, b 1201 Buffalo av
*Jackson Lillie (wid), lndrs, h 1614 Blanche
Jackson Lina, lndrs, b 1403 Highland av
*Jackson Lizzie, h 1507 5th av
*Jackson Lottie (wid), h 1504 Grand av
*Jackson Lugene F (wid), h 412 W Palm av
*Jackson Lula (wid), cook, h 1515 Lamar av
*Jackson Mabel (wid), lndrs, h 1605 Fuller
*Jackson Mamie, cook, h 426 S Oregon av

214 Citizens Bank Building

Phone 2535

*Jackson Mamie, lndrs, h 904 Ashley
Jackson Marie, slsldy Maas Bros, b 108 Gilchrist av
*Jackson Mary, lndrs, h 1309 W 10th av, WT
*Jackson Matilda, dom, b A M Jackson
*Jackson Mattie (wid), h 1602 16th
*Jackson Minnie, maid, b 1608 Central av
*Jackson Minnie, lndrs, h 1505 Jefferson
*Jackson Moses (m), furn rms, 835 Zack
Jackson Philip G (Susie), cigarmkr, h n s 26th av 1 e of 24th
*Jackson Priscilla, lndrs, b 1512 Ashley
*Jackson Samuel, elev opr, h 215 Cuba
Jackson Samuel (Nina), mate stmr Bernard, b 103 Tampa
Jackson Samuel W (Elizabeth), bkpr Times, h 204 Plant av
*Jackson Scipio P, porter, r 2808 Green
*Jackson Sipp (m), lab, h Marconi, PB
*Jackson Somerall cook, b 1608 12th
JACKSON STEDMAN W (Margaret), Sec Chief of Police, Clerk Municipal Court, Spanish Interpreter and Translator, 802 Twiggs, h same, Tel 4322

1216 FRANKLIN ST. | V. FICCIO, MERCHANT TAILOR | PHONE 3983
for Ladies and Gents Prices Reasonable---Work Guaranteed
We have a Cleaning and Pressing Establishment We Call For and Deliver Work

PHONE 4336 | P. F. LYONS Electrical Contracting and Supplies | 301 Franklin St.

*Jackson Susan (wid), lndrs, h 1614 Governor
Jackson Taylor F (Jennie D), cigarmkr, h 1000 Cypress, WT
*Jackson Thomas, tmstr, b 1517 Platt
*Jackson Thomas (m), lab, h 927 2d av
Jackson Thomas E (Kate E), slsmn, h 516 E Park av
Jackson Thomas School, 28th av and 33rd
*Jackson Walter, fishermn, b Marconi, PB
*Jackson Walter, lab, b 1203½ Long Emery
Jackson Wm (Laura), bricklyr, h Oak Park
*Jackson Wm, lab, r 1210 Morgan
*Jackson Wm, lab, b 1712 Ashley
*Jackson Wm (m), lab, h 1231 E Constant
*Jackson Wm (m), lab, h 1308 E Estelle
*Jackson Wm, lab, r 1401 Highland
Jackson Wm H, h 910 Emma
Jackson Wm H, atty 318 Citizens Bank bldg, h 927 S Oregon av
JACKSON WM NOYES (Lucy M), "The Real Estate Man" 419 American Natl Bank Bldg, Tel 2331, r 3011½ 7th av, Tel 71-352

GLYDE GLENN Co. PHONE 4296
SPECIAL DESIGNING & PRINTING PLATES

Jackson Wm P (Lunie), h 112 Fielding av
Jackson Wm W (Elizabeth), real estate, h 908½ Cleveland, HP
Jackson W Preston (Bertha), bkpr Citizens Bank, h 821 S Dakota
*Jackson Willis (m), lab, h 411 S Willow
*Jackson Wilson, porter, b 912 Pierce
JACKSON & CO, D W Landers Agt, Loans 1110½ Franklin, Tel 3767
Jacob Elizabeth F, cigarmkr, b 931 Ray av
*Jacobs Abraham, lab, h 1303 Maryland av
*Jacobs Annie, lndrs, h 1519 Grand Central av
Jacobs Charles H, ins solr Sol Jacobs, b 814 S Willow av
*Jacobs Frederick (m), mason, h w s Howard av 3 s of De Leon
Jacobs Fred L, sec and treas Southern Drug Co, res Jacksonville, Fla
Jacobs J L, r De Soto Hotel
Jacobs Leon, mach S A L, b Palmetto Beach

Tampa Electric Company
814 TAMPA ST. LIGHT, HEAT AND POWER

SOUTHERN MERCANTILE AGENCY
32 Bank of Commerce Building
MEMBER AMERICAN COLLECTION SERVICE
Phone 71-218
Collections Anywhere ON COMMISSION
Credit Reports Detailed and Discreet

KING'S DRUG STORE
515 FRANKLIN ST. PHONES 4077 AND 4057
P. B. KING, Manager Open All Night.
A Good Place for the Sick, Hungry and Thirsty.

Don't Forget Our New Store — King's Red Cross Pharmacy
Michigan, cor. Highland Ave. Phone 3296

OWEN-COTTER JEWELRY CO.
609 FRANKLIN STREET
PHONE 4324
TAMPA FLORIDA
DEALERS IN DIAMONDS, GOLD AND SILVER JEWELRY
WATCHES, CLOCKS, CUT GLASS
AND ART BRASS GOODS, HAND PAINTED CHINA
FINE REPAIR WORK

Jacobs R F, eng Mex Petroleum Corp, h Hookers Point, PB

JACOBS SOL (Clare), Real Estate and Fire Insurance 408 American Natl Bank Bldg, Tel 3404, h 814 S Willow, Tel 4756

Jacobsen Ole (Kirsten), gardener, h 207 Morgan
Jacobus Jacob (Lola M), adv solr Tribune, h 1709 Jetton
Jacquain Oscar E (Sarah), lab, h 2804 De Soto, PB
Jaeger Ervin W, steno S A L, b 1805 Lamar av
Jaeger Fred F (Amelia), slsmn Maas Bros, h 1805 Lamar av
Jaeger Hugo W, billiards 903 Franklin, b 2829 Florida av
Jaeger Lilly, b 1805 Lamar av
Jaehnigen George, b 1806 Taliferro
Jaggar Myron M (Rebecca), carp, h 4212 Stowell
Jahn Herman (Dollie), eng, h 2408 Lindsey, PB
Jahn Lenata, b 2408 Lindsey, PB
Jalbert Anna, r 1302½ Florida av
Jalbert Remy, r 1302½ Florida av
Jalson Ludwig J (Elsie), h 1908 Grand Central av
*James Babe (m), h n s 30th av 2 w of 22d
*James Bailey, lab, b 1036 Newcomb
*James Chennie, lab, r 314 W Kay
James Dora S (wid Thomas), h 2208 Mitchell
James Edgar L, clk F W Barse, h Osburn and Oak av
*James Edward (m), lab, h 104 E Estelle
James Emmett K (Bessie), com trav, b 2006 Jefferson
James Emmett K jr, clk Miller-Jackson, b 2006 Jefferson
James Eugenie, b 2003 Central av
*James Frances, lndrs, h 1015 Gladstone av
*James Frank, lab, h 1206 Newcomb av
James Frank J (Priscilla), sec and treas West Coast Auto Co, h 612 Forest av
James Fred J (Elizabeth), architect 701 Citizens Bank bldg, h 211 Lee
James F Leslie, clk Knight & Wall, h 211 Lee
James George O, b 2006 Jefferson
James Harry (Sarah), boxmkr, h e s 18th 2 n of 26th av
James Harry R (Nina), h 1709 Lamar av
James Ira F (Nettie), contr, b 210 E Frances av
*James John, cigarmkr, b 1510 17th av
*James Joseph (m), lab, h 917 2d av
James Joseph R (Mary E), h 2003 Central av
*James Lillian, lndrs, h 1306 E Estelle
James Louis B, auto mech, r 2003 Central av
*James Richard, lab, r 1224 Governor

Jay E. Bigham & Co. | Auditors and Public Accountants
418-419 Citizens Bank Bldg. Phone 2206

James Ruby, steno, b 2208 Mitchell
James Ruth, steno, clk, b Suwanee and Frierson avs, SH
James Victor A, pres and genl mgr West Coast Auto Co, b 1604 Florida av
*James Walter, lab, b 813 Short Emery
*James Wm (m), barber, h 1000 Newcomb av
*James Wm (m), lab, h 211 Nebraska av
*James Wm H (m), cigarmkr, h 1510 17th
James Wm N, clk Beckwith-Wilson Co, r Olive Hotel
Jameson Avancess, pntr, h 317 W Kay
Jameson Beulah Mrs, tchr V M Ybor Sch, b 409 East
Jameson Birt J (Carrie M), cashr A C L, h Sulphur Spgs
Jameson Donald A (Beulah), carp, r 409 East
Jameson Manuel E (Bertha E), clk S A L, h n s Buffalo av 1 w of Ola av
Jameson Nellie (wid T H), h 2106 Jefferson
Jamison Wm E (Laura), sawyer, h 1905 Armenia av, WT
Janauschek Wenzel, r 408 E Constant
Janes Eulalie H, b 106 W Keys av
Janes Hattie E, steno, b 106 W Keys av

Tampa Furniture Co.
713-715 Florida Ave. Phone 2154

Janes Jefferson B (Hazel B), b 106 W Keys av
Janes Jefferson D (Ava A), contr, h 106 W Keys av
Janes Robert W, clk P O, r Y M C A
Janvier Thomas M (Ella B), propr Dairymens Supply Co, h 302 E Amelia av
Jardon Bonifacio, cigarmkr, b 2108½ 14th
Jardon Bonifacio (America), cigarmkr, h 639 Palmetto, WT
Jardon Jose, cigarmkr, b 2108½ 14th
Jarelle Felipe (Amelia), cigarmkr, b 2101 13th
*Jares Joseph, lab, h rr 648 Railroad av
Jarna Arturo, liquors 1903 12th av
Jarrett Harry A (Agnes), bkbndr, h n s 1st av 1 w of Scott av, HP
*Jarvis Susie V (wid), h 1501 Grand av
Jason Albert C, farmer, b R I Fisher
Jason Richard J, b 2905 Highland av
Jaudon Charles J (Lula), collr Pen Tel Co, h 2911 Jefferson
Jaudon Frank P (Easter J), clk, h 3710 Arlington av
Jaudon-Letton Co (W F Jaudon, J H Letton jr), teas and coffees, 1515 Franklin

FLOWERS
TAMPA FLORAL COMPANY
ANTON FIEHE, Proprietor
2606-2612 8th Ave. Telephone 2896

TAYLOR'S DRUG STORE "THE BEST ALWAYS" WILL SEND IT
THE Rexall STORE
802 FRANKLIN ST. Phone 2691

Jaudon Walter F (Annie L; Jaudon-Letton Co), h 301 W Ross

JAY CHARLES E "Blueprinter," Builders Specialties 209 Zack, Tel 71-824

*Jeffers Wm (m), lab, b 821 Bell

*Jefferson Abraham, tinner 1513 Maryland av, h 1503 11th

*Jefferson Albert, driver, b 808 E Kay

Jefferson Clarence B (Alice L), h 4602 Nebraska av

*Jefferson Frank, lab, r 1214 E Kay

*Jefferson Jacob (m), lab, h 906 Finley

*Jefferson Manuel (m), lab, h 1021 3d av

*Jefferson Murvell, cook, h 501 E Fortune

JEFFERSON ROLLIN (Cuthbert W), Eye, Ear, Nose and Throat Specialist 26-27 Giddens Bldg, Tel 2875, h 246 Hyde Park av, H P, Tel 2875

*Jefferson Rovina, cook, h 808 E Kay

*Jefferson Samuel (m), clk, h 1202 Morgan

*Jefferson Simpson, porter, b 808 E Kay

JEFFERSON STANDARD LIFE INSURANCE CO OF GREENSBORO, N C, O A Ayala Mgr 609-610 Citizens Bank Bldg, Tel 3106

COAL STEAM DOMESTIC BLACKSMITH Tampa Coal Company PHONE 4645 HENDRY and KNIGHT TERMINALS

Jefferson Thomas Grammar School, cor Henderson av and Jefferson

Jeffords Frederick W (Mary), clk, h 1623 Jefferson

Jeffords Lela C Mrs, h 709 S Willow av

Jeffries Calvin H (Olive), blksmith 413 Cass, h w s Scott av 3 n of Waverly av

Jelfs Mary, hskpr, 501 S Boulevard

Jengo Francisco, dairy 28th cor 32d av, h same

*Jenkins Benjamin, lab, h 1028 Long Emery

*Jenkins Bud, lab, h 1236 E Constant

*Jenkins Caroline (wid), h 1407 Governor

*Jenkins Cornelia, maid, h 1218 Governor

Jenkins David S (Emily), clk, h 1623 Jefferson

Jenkins Earl C, mech Tampa Bag Co, b 502 Washington

*Jenkins Edgar G (Drusilla), clk, h n s Lime 1 n Lincoln av

*Jenkins Elijah (m), lab, h 307 W Palm al

*Jenkins Evan (m), lamp lighter, h 1207 Maryland av

*Jenkins Fred J, driver, r 835 Zack

*Jenkins Henry, lab, b 909 5th av

WE CAN FURNISH YOU ANY DIRECTORY PUBLISHED in the World at Publisher's Price. Same Day Order is Received
R. L. Polk & Co. PUBLISHERS Jacksonville, Birmingham, Detroit, New York

Hodge & Sherman
BRENLIN WINDOW SHADES "Really Shade"
802-804 Florida Ave. Phone 3424

Jenkins Henry A, clk Baker Bros, h 203½ Marion
*Jenkins Herbert, liquors 1504 Maryland av, h 942 4th av
*Jenkins Herbert (m), r 931 4th av
Jenkins Isaac C Rev (Percival), pastor Tampa Hts M E Church, h 2110 Central av
*Jenkins James (m), lab, h 1029 Long Emery
*Jenkins James (m), lab, h 1109 Nebraska av
*Jenkins John (m), lab, h 1305 Morgan
*Jenkins John (m), lab, h 1229 E Harrison
Jenkins John N, clk, b Wm Jenkins
Jenkins Julian V (Rose), barber, h 2003 Armenia av, WT
*Jenkins Lula (wid), h 312 W Palm al
Jenkins Mabel Mrs, steno, r 401 Morgan
Jenkins Nancy, nurse, b 301 W Frances av
*Jenkins Philip (m), lab, h 925 2d av
Jerkins Robert W (Grace), collr, h e s Central av 3 n of Gray av, SH
*Jenkins Royal (m), barber, h e s Gomez av 1 s Main, WT
Jenkins Sadie, steno, b Wm Jenkins
*Jenkins Samuel D, cigarmkr, r 911 3d av
*Jenkins Shepard, lab, b 1231 E Constant
*Jenkins Sherman (m), lab, h 1207 Pennsylvania av
*Jenkins Tansy (wid), lndrs, h 1310 Osceola
Jenkins Thomas, steel ctr, b 502 Washington
*Jenkins Walter (m), lab, h 307 S Willow av
Jenkins Wm (Alice), bricklyr, h n s 10th av 4 w of 46th
*Jenkins Wm, lab, r 1229 Governor
*Jenkins Wm (m), lab, h 1307 11th
*Jenkins Wm (m), lab, h 607 Tyler
Jenner James L, cigarmkr, b 505 E Park av
Jenner Wm D (Barbara), mach, h 505 E Park av
Jennings Anna D, nurse, b 705 Hugh
Jennings Anna R, nurse, b 705 Hugh
*Jennings Mary, lndrs, h 1008 Spring
Jennings Wm M (Florence C), dentist 1103½ Franklin, h 840 S Dakota av
Jensen Martha, head nurse Gordon Keller Hospital
Jerkins Peter E (Anice), pntr, h 1046 Laurel, WT
Jernigan Mary Mrs, h e s 34th 3 s of 26th av
*Jesky Wm (Hulda), cook, h n s Lemon 2 e Cleveland av
Jester John A, spl agt S A L, r 101½ Franklin
Jetton Clarence I (Mildred), real est and notary public 1428½ 7th av, h 300 E Park av
Jetton Matt M (Mattie), treas and genl mgr Bates-Hudnall-Jetton Co, h 300 E Park av

Southern Lumber & Supply Co.
Wholesale and Retail Dealers in
ROUGH AND DRESSED PINE AND CYPRESS
PHONE 3104 FOOT OF TYLER STREET

Fenole Chemical Co.
Manufacturers Insecticides, Disinfectants, Floor Oils, Sweeping Compounds, Liquid Soap
1546 FRANKLIN ST. PHONE 3625

Hillsboro Shoe Hospital
Phone 2750
Opposite Strand Theatre

Jetton Robert B (Edith L), v-pres and sec Shea-Holmes-Jetton Co, h 212 W Amelia av
Jewett Charles H (Mary L), propr Bay View Hotel, h same
Jewnesen Loleta, nurse Gordon Keller Hospital
Jiglia Guiseppe (Angela), cigarmkr, h 1032 Laurel, WT
Jijon Miguel (Carmen), clk, h 1306 11th av
Jill Jose, cigarmkr, b 311 W Park av
*Jimenez Anna, cigarmkr, b 610 Laurel, WT
Jimenez Antonio, cigarmkr, r 739 Orange, WT
Jimenez Arcadio (Consuela), h 2311 Park, PB
Jimenez Consuela, b 1010 Lamar av
Jimenez Frank L (Josephine), tchr, h 1911 Highland av
Jimenez Gustavo (Carmen), h 1910 Lamar av
*Jimenez John (m), cigarmkr, h 610 Laurel, WT
*Jimenez John jr, appr, b 610 Laurel, WT
*Jimenez Wm, appr, b 610 Laurel, WT
Jiminez Antonio, cigarmkr, b 2111½ 15th
Jiminez Arcadio, waiter, 22d n e cor Park, PB
Jiminez Carmen (wid Juan), b 1517 11th av
Jiminez Charles, clk R Ramos, b 1219 7th av
*Jiminez Diego (m), cigar mfr 1610 16th, h same
Jiminez Franciso (Regla), h 1215 7th av
Jiminez Jose (Sarah), cigarmkr, h 1517 11th av
Jiminez Mercedes (wid Leonidas), h 1609 12th av
Jiminez Pauline, slsldy Maas Bros, b 1609 12th av
Jiminez Sergio A, clk J Fleischman, b 1609 12th av
Jindra Vladimir K (Marie), phys, h 212½ Hyde Park av
Jinex Nicolo (Felipa), cigarmkr, h 1818 8th av
Joan Mary, mlnr L Metchik, b 1205 Cleveland av
Jobbins Edmund S, propr Florida Hotel, 1307½ Franklin
Jobson Alonzo A (Ora D), jeweler H E Adams, h 304 E Oak av
Jochumsen Catherine (wid John), b 3305 11th av
Joerg Gertrude, h 5501 Cherokee av, SH
Joh Arthur C, clk Postal Tel, b 2809 Elmore
Joh Louis, clk W U Tel Co, b 2809 Elmore
Joh Louis F (Mary), h 2809 Elmore
Joh Peter S (Belle; West Coast Mail Order House), h 110 S Brevard av
Joh Rudolph, clk, b 2809 Elmore
John Alvin R (Myrtle), pntr, h 921 Walnut, WT
John Peter (Izzo), lab, h e s 46th av 3 s of Michigan av
Johns Barney H (Hattie) foreman, h 2310 Highland av
Johns Benjamin E (Annie), eng, h 802 Walton
Johns Clifton, deckhand, r 102 W Fortune

B. MARION REED
Funeral Director and Embalmer
1007 Florida Ave., cor. Harrison St. **Phone 4747**

Johns James P (Jennie), carp, h 111 W Amelia av
Johns Jessie, b 802 Walton
Johns John P, eng, b 111 W Amelia av
Johns Josie (wid Ruben), grocer 102 W Fortune, h same
Johns Kirby, slsmn, r 102 W Fortune
Johns Lelzy, chauf, b 102 W Fortune
Johns Mollie, b 111 W Amelia av
Johns Ralph H, solr, b 1505½ Franklin
*Johnson Aaron (m), lab, h 906 Gladstone av
*Johnson Ada, lndrs, h 913 Harrison al
*Johnson Albert (m), lab, h 210 W Tyler
Johnson Albert H (Mary), architect 711 Citizens Bank bldg, h 212 Cardy
*Johnson Alexander, fishermn, h De Soto, PB
*Johnson Alfred (m), lab, h 1523 Nebraska av
*Johnson Alfredo (m), waiter, r 604 Tyler
Johnson Alicee, sawyer, b 3514 11th av
Johnson Alma L, steno, b 105 E Warren av
Johnson Alvin (Mary), eng, h Grant, PB
Johnson Amanda Mrs, smstrs, h 410 S Florida av
*Johnson Amanda, cook, h 1215 E Harrison

ICE TAMPA ICE COMPANY ICE
(SOUTHERN ICE CO. Successor)
818 ZACK STREET

*Johnson Amanda, lndrs, h w s 28th 1 s of 28th av
Johnson Andrew (Johanna), fisherman, h n s Knights av 1 w Bay Shore blvd
Johnson Andrew C (Jessie) clk, h 2109 33d
Johnson Anna Mrs, b 903½ Marion
*Johnson Anna (wid), lndrs, h 1617 Central
*Johnson Anna, lndrs, h 916 6th av
Johnson Annie (wid James), b 1722½ 7th av
*Johnson Annie (wid), h 1513 Grand av
*Johnson Archie, lab, b 1903 22d
*Johnson Arthur, lab, h 291½ Chestnut, WT
*Johnson Arthur (m), lab, h 1018 Spring
Johnson Arthur T, clk Magnolia Pharmacy, h 108 E Michigan av
Johnson Benjamin J (Loulie), bkpr Johnson & Burnside, h 310 E Park av
Johnson Benjamin J jr (Beulah; Johnson & Burnside), h 2315 Nebraska av
Johnson Carl, bkpr, r 711½ Twiggs
*Johnson Carl (m), barber, b 1620 Grand Central av

A. E. MEEKS WOOD
OAK WOOD
PINE WOOD
ROLLER WOOD
TELEPHONE 3535
12th Street and 4th Avenue

FLORIDA OFFICE
604½ Franklin St.
TAMPA
JOHN BAKER, JR.
"TEXACO" Asphalts, Road Oils and Bituminous Products
ASPHA - BRIC
Telephone
2914

L. E. KNIGHT, President
H. J. WATROUS, Manager
A. J. KNIGHT, Vice-President
WM. M. EVANS, Treasurer
HENDRY & KNIGHT CO.
REAL ESTATE AND RENTAL AGENTS
TELEPHONE 2144
315 1-2 FRANKLIN STREET

Johnson Carl L, sol agt C of G R R, r 406½ W Lafayette
*Johnson Carrie (wid), cook, h 938 5th av
*Johnson Carrie, lndrs, h 1621 Highland av
*Johnson Cecelia, cook, h 1510 Orange
*Johnson Charles, hackman, b Robert Gibson
*Johnson Charles (m), ins, h 1560 Pierce
*Johnson Charles (m), lab, h n s Buffalo av 1 w of 28th
*Johnson Charles, lab, b Rosetta Johnson
*Johnson Charles (m), lab, h 606 Tyler
*Johnson Charles (m), lab, h s s Howard av 1 s De Leon
*Johnson Charles H, lab, b 1221 E Constant
Johnson Charles J (Gertrude), foreman, h 507 Washington
*Johnson Chris, porter, b 605½ E Harrison
Johnson Claire, student, b 105 E Warren av
*Johnson Clara, h 1408 6th av
Johnson Clarence, slsmn, b E J Johnson
*Johnson Clarence (m), clo clnr, b 1407 Governor
*Johnson Connie (m), porter, h 2202 8th av
*Johnson David (m), lab, h 1005 Jackson
*Johnson David (m), lab, h 903 2d av
*Johnson David (m), lab, h 211 Main, WT

BAKER & HOLMES CO.
Wholesale and Retail Building Materials
PHONE 4427
Zack and Hillsborough River

*Johnson Debry (wid), dom, b 1512 Highland av
Johnson Delilah J (wid John R), h 1018 Lake
*Johnson Dorothy, lndrs, b 410 Oak, WT
Johnson Edward, collr, h 1016 10th av
*Johnson Edward (m), lab, h 601 Cass
*Johnson Edward, lab, b 1513 Lamar av
Johnson Edward E (Ethel), soft drinks 7th av n w cor 36th, h 3514 11th av
*Johnson Ellen (wid), h 1514 Lamar av
*Johnson Ellen, cook, 201 Beach pl
*Johnson Ellen (wid), lndrs, h 1304 Fuller
*Johnson Ellen J, lndrs, h w s Armenia av 2 s of Horatio
*Johnson Elsie, h 415½ Polk
Johnson Elvin O (Ella), cond T E Co, h 308 E Oak av
Johnson Emma M (wid Peter), b 404 Hampton av
Johnson Eugene J (Rose), bkpr, h North A s w cor Lincoln av, HP
Johnson Eunice, cigarmkr, b 3204½ 7th av
*Johnson Eva, lndrs, h 1204 E Harrison
*Johnson Everette, lab, h 1027 Short Emery

WHITE ★ LAUNDRY
L. H. HALE
C. C. BURNS
H. T. RICHARDS
202-208 CASS STREET
PHONE 2343

Polk's Publications
GAZETTEERS AND BUSINESS DIRECTORIES OF MANY STATES, MEDICAL REGISTER AND DIRECTORY OF NORTH AMERICA, DENTAL REGISTER AND DIRECTORY OF THE UNITED STATES AND CANADA, MILLERS', LUMBER AND REAL ESTATE DIRECTORIES, AND
Over 100 City Directories

KING'S DRUG STORE
515 FRANKLIN ST. PHONES 4077 AND 4057
P. B. KING, Manager Open All Night.
A Good Place for the Sick, Hungry and Thirsty.

Don't Forget Our New Store—King's Red Cross Pharmacy
Michigan, cor. Highland Ave.
Phone 3296

*Johnson Florence, lndrs, h 912 Lemon al
Johnson Frank, b 1821 23d av
*Johnson Frank, lab, h 609 Cass
*Johnson Frank, lab, h 1819 23d av
*Johnson Frank, lab, b 2302 23d av
*Johnson Furman (m), porter, h 801 E Scott
*Johnson Georgia (wid), h n s 33d av 1 w of 28th
*Johnson Gilbert, r 708 E Harrison
Johnson Harry, hostler S A L, b 507 Washington
Johnson Harry (Alice A), mach, h 410 Pendleton av
Johnson Harry M (Eva), sec and mgr J Q Brantley Co, b 243 Plant av, HP
Johnson Harvey A, mach, b 110 W Gladys av
*Johnson Hector (m), lab, h 1213 Long Emery
Johnson Helena (wid), b 1513 Marion
*Johnson Henry (m), h 1517 Lamar av
*Johnson Henry (m), lab, h 706 Tyler
*Johnson Henry (m), lab, h 1607 Highland av
*Johnson Henry, presser, r 604 Morgan
Johnson Henry E (Alice), mach, h Pendleton av 4 n of Emma
Johnson Henry L (Nora), carp, h 1309 Frances av
Johnson Henry P (Clyde L), clk S A L, h 104 W Adalee
Johnson Henry W (Flossie), com trav C W Greene, h 2003 Taliaferro
*Johnson Homer (m), lab, h 1509 9th
Johnson Howard (Lucile), cigarmkr, h 1807 North A
*Johnson Ida, lndrs, h 1307 North A
*Johnson Irvin, presser, r 829 Zack
*Johnson James (m), cigarmkr, h 930 8th av
*Johnson James, brklyr, b 1502 Jefferson
*Johnson James (m), lab, h 1302 Riverside av
*Johnson James, lab, r 1251 India
*Johnson James (m), lab, h s s 31st av 1 w of 28th
*Johnson James M (m), shoemkr, h 1315 Lamar av
Johnson Jasper, watchman, b 3215 5th av
*Johnson Jefferson, lab, r Central Hotel
Johnson Jennie, clk, b 3204½ 7th av
Johnson Jesse (Annie M), ins agt, r 806 Madison
*Johnson Jesse C (m), h 1521 Orange
Johnson John, clk Crenshaw Bros & Saffold, r 803 Zack
*Johnson John (m), cook, h 1410 Pierce
*Johnson John (m), lab, h 1409 Osceola
*Johnson John (m), lab, h 105 Oak, WT
*Johnson Jennie, lab, h 1113 Nassau
*Johnson Joseph (m), driver, h 1608 Governor

Chero-Cola RESTFUL! HEALTHFUL!! DELIGHTFUL!!!

THOMPSON ELECTRIC CO.
102-104 W. Lafayette St. Phone 2706
DISTRIBUTORS
Lee Puncture Proof Tires

TAMPA GROCERY CO. Main Store 1705 16th St. Telephone 4691 MICHIGAN AVE. BRANCH Telephone 4693 HYDE PARK BRANCH Telephone 4695
Wholesale and Retail

BLUMBERG BROS. SMART FOOTWEAR 504 FRANKLIN STREET

*Johnson Joseph (m), lab, h 723 3d av
Johnson Joseph B (Ethel), autos 105 Franklin, h 602 Cleveland, HP
Johnson Joseph N (Cornelia A), h 601 (701) S Brevard av
Johnson Julius J (Laura M), eng, h 1002 17th av
*Johnson Kitty, h 706 Cass
Johnson Laura M Mrs, clk H E Adams, b 1002 17th av
Johnson Lee (Eva), chauf Triumph Mills, h 803 Eunice av
*Johnson Lela, lndrs, h 1505 W 10th av, WT
Johnson Leo F (Gertrude; Florida Office Supply Co), h 905 S Rome av
Johnson Leonard A (Lyona), farmer, h Florida n w cor Jackson av
*Johnson Letha, h 1224 Nebraska av
Johnson Levi A (Georgia), pntr, h 1607 Marion
*Johnson Lewis, yardman, 935 S Oregon av
*Johnson Lillie, dom, h 1204½ E Harrison
*Johnson Lily, dom, h 1318 Orange
Johnson Linie (wid L), boarding, h 2413 7th av
*Johnson Lisbon, lab, b 1603 6th av
*Johnson Lizzie (wid), lndrs, h 1608 Maryland av
*Johnson Louis, lab, b 824½ Zack
Johnson Louisa (wid J D), b 1016 10th av
Johnson Louise A Mrs, r Hotel Orange
*Johnson Maria (wid), b 1412 Governor
*Johnson Maria (wid), lndrs, h 923 3d av
Johnson Mark L (Minnie), meats 1101 Nebraska av, h 1912 North A
*Johnson Martha, lndrs, h 1004 5th av
*Johnson Mary (wid), h 1504 Jefferson
*Johnson Mary, dom, h 1251 India
*Johnson Mary, lndrs, h 410 Oak, WT
*Johnson Mary, lndrs, h 1221 E Constant
*Johnson Mary (wid), lndrs, h 817 Polk
*Johnson Mary (wid), lndrs, h 1603 6th av
*Johnson Mattie cook 911 S Orleans av
*Johnson Maud, dom, h 1218 Long Emery
Johnson Maye, clk D Cracowaner, b Orange Hotel
JOHNSON MIDDLETON W (Eloise), Constable, 1602½ 7th av, h 1002 Lafayette
*Johnson Milton, cigarmkr, b 1608 Governor
Johnson Murray S (Ellen), clk Crenshaw Bros & Saffold, h 801 Madison
Johnson Myrtle, b 1106 Grand Central av
*Johnson Nancy (wid), lndrs, h 1508 21st
*Johnson Nannie (wid), h 214 W Oak av

Hillsborough Lumber Co.
YELLOW PINE LUMBER MOULDINGS
SASH, DOORS AND WINDOWS
Office and Yard Cor. 22d & 6th Av. Phone 4613
Factory and Yard 19th Av & Cypress St. Phone 4647

Johnson Ollie, eng, b 504 Cass
*Johnson Ophelia, dom, b 1512 Highland av
*Johnson Orin (m), lab, h 2019 Lozano av
*Johnson Oscar, clk, r 606 E Constant
*Johnson Pearl, b 1517 5th av
Johnson Paul A, clk Mrs M L Goodbread, h 108 E Michigan av
*Johnson Peter, solr, h 707 Constant
*Johnson Peter, lab, b 1221 E Constant
*Johnson Queen A, h 1003 Morgan
*Johnson Ralph I, lab, b 610 S Melville av
Johnson Ray H, foreman T E Co, b 105 E Warren av
Johnson Rebecca, b 1214 Arch, WT
*Johnson Reese J (m), lab, h 1243 E Scott
*Johnson Robert, lab, r 1243 India
*Johnson Robert, lab, r 711 E Scott
Johnson Robert F (Hazel), steno, h 908 Platt
Johnson R Hartwell, clk Economical Drug Store, b 110 W Gladys av
*Johnson Rosa L (wid), lndrs, h 1410 Jefferson

DOWNING MFG. CO. Mill and Yard 1617 Fuller Street PHONE 4414
Manufacturers and Dealers In
Lumber, Screens, Window and Door Frames
Novelty and Cabinet Work, Mouldings and All Kinds of Interior Finish

*Johnson Rosanna, cook 246 Hyde Park av
Johnson Roy, chauf, b 507 Washington
Johnson Roy J N (Ruby E), clk P O, h 304 E Plymouth
Johnson Ruby, clk, b 206 E Palmetto av
*Johnson Rufus (m), lab, h 611 Cass
*Johnson Sallie, lndrs, h 1206 E Harrison
*Johnson Samuel (m), lab, h w s Howard av 2 s De Leon
*Johnson Samuel (m), janitor, h 2302 23d av
Johnson Samuel A, cond T E Co, b 207 E Park av
*Johnson Samuel L, porter, b 1410 Jefferson
Johnson Samuel O (Antoinette), eng, h 1810 Osceola, HP
*Johnson Sandford, chauf, h 953 7th av
*Johnson Sanford (m), chauf, h 1001 Pierce
Johnson Sidney W (Clara L), h 3912 Arlington av
*Johnson Susan (wid), lndrs, h 624 Palmetto al
*Johnson Susan, maid 213 E 7th av
*Johnson Sylvia (wid), h 1242 E Scott
*Johnson S Edward (m), phys 415½ Polk, h 1411 Fig
Johnson Theodore L (Anna), clk, h 108 E Michigan av
*Johnson Thomas, chauf, b 602 Tyler
*Johnson Thomas, cigarmkr, b 1505 W 10th av, WT

TIRES
MOODY & RUTISHAUSER
"KNIGHT" AND "BLACKSTONE" TIRES
6000 Miles VULCANIZING—RETREADING 3500 Miles
201 Franklin St., opp. "Times" Bld'g. Phone 4725

SHIFLEY METAL WORKS
TIN, TILE, SLATE AND GRAVEL ROOFING
1006 Tampa St., :: :: :: Phone 2080

*Johnson Thomas (m), porter, h 1215 E Scott
*Johnson Thomas (m), lab, b 806 La Salle, WT
Johnson Thomas W (Allie), eng, h 109 E Euclid av
Johnson Victor, chauf Sou Drug Co, b 1309 Francis av, WT
*Johnson Victoria (wid), lndrs, h 203 S Dakota av
Johnson Violet C, clk, b 206 E Palmetto av
*Johnson Virgil, porter, r 1028 Central av
*Johnson Walter, chauf 310 Hyde Park av
Johnson Walter C, clk, b 3514 11th av
Johnson Walter H, chauf City Sanitary Dept, b 1203 Tampa
*Johnson Walter J, lab, b 610 S Melville av
*Johnson Wm, yardman, 211 Beach pl
*Johnson Wm, (m), driver, h 1506 Blanche
*Johnson Wm (m), lab, h 1512 Highland av
*Johnson Wm (m), lab, h 1612 Ashley
*Johnson Wm, lab, b 1243 E Scott
*Johnson Wm, lab, b 1227 E Harrison
*Johnson Wm, porter, b 1240 Scott

J. C. McKAY & SON
907-8 Citizens Bank Bldg Phone 2588
FIRE, LIFE, ACCIDENT, AUTOMOBILE, MARINE INSURANCE.—BONDS

JOHNSON WM A (M Alice), City Clerk City Hall, h 105 E Warren av
Johnson Wm E (Ella), real est 7 Sparkman bldg, h 108 E Oak av
Johnson Wm J (Polly), carp, h 305 Fulton
*Johnson Wm M, cementwkr, h Lake s e cor Jefferson
*Johnson Wm T, lab, b 1508 21st
Johnson Willie A, clk, b 105 E Warren av
Johnson & Burnside (B J Johnson jr, W J Burnside), real est, 1428½ 7th av
Johnston Adam D (Augusta), grocer 934 Twiggs, h 940 same
Johnston Burt, clk, b 940 Twiggs
Johnston Edna, cigarmkr, h 735 Orange, WT
Johnston Ernest C (Cornelia), inspr, h De Soto Park, PB
Johnston Eva P, b 940 Twiggs
Johnston Harry J (Edna), cashr Sou Exp Co, h 1721 Hills av
Johnston James F (Harriet), h 309 S Brevard av
Johnston Joseph, pressman C W Hill, h 1507 Morgan

WE CAN FURNISH YOU
ANY DIRECTORY PUBLISHED
in the World at Publisher's Price. Same Day Order is Received
R. L. Polk & Co.
PUBLISHERS
Jacksonville, Birmingham, Detroit, New York

W. R. FULLER 408 Zack Street
Phone - 2207
BRICK, Common and Pressed, LEHIGH PORTLAND CEMENT, FLORIDA CRUSHED ROCK

Johnston J Frank (Pearl), v-pres and sec Fla Auto & Gas Eng Co, h 2410 Tampa
Johnston Wm J (Esther), rec clk Miller-Jackson, h 2827 Taliaferro
Johnston Wm M (May), lino opr C W Hill, h 1507 Morgan
Johnstone David W (Lillian), bkpr, h 106 S Edison av
Johnstone Edith A, b 1017 19th av
Johnstone Harry P, electn T E Co, b 106 S Edison av
Johnstone Vernon S, repr Underwood, b 106 S Edison av
Jojean Filipo (Nina), cigarmkr, h 927 Cherry, WT
Jolley Bert A (Esther), wireman Pen Tel Co, r 2406 Morgan
Jollie Albert W (Frances G), clk, h 103 W Plymouth
Jolly Fred A (Elizabeth), police, h 312 Sparkman av
Jolly Lota T Mrs, grocer 1024 19th av, h same
Jolly Troy V (Lota T), slsmn, h 1024 19th av
Jolly Vernon, clk D D Murrell, b 2508 Morgan
*Jones Ada, lndrs, r 505 E Fortune
Jones Adolfo, musician, b 1501 3d av
Jones Albert, clk, b Lee Jones
Jones Albert B (Lassie), h 2606 Tampa
Jones Albert C, com trav Natl Biscuit Co, res Lakewood, Fla
Jones Albert N, clk J R Mickler, h Oak cor Louisiana av
*Jones Alexander (m), porter, h 922 E Scott
Jones Allan J (Edith), asst sec Morgan Cigar Co, h 1725 Watrous av
*Jones Almer, driver, b 1305 E Kay
*Jones Alonzo (m), lab, h 605 E Harrison
*Jones Amy, h n s 29th av 1 e of 28th
*Jones Andrew (m), lab, h 28th av cor 26th
*Jones Andrew, porter, b 432 Arch
*Jones Anna, lndrs, h 1225 E Constant
Jones Annie, b 1407 Florida av
*Jones Annie, lndrs, h 1007 Ashley
Jones Archie D, b 3009 9th av
*Jones Arthur, lab, b 821 Short Emery
Jones Arthur P (Allie M), spl agt Mutual Benefit Life Ins Co, h 116 S Albany av
Jones Avery E, carrier P O, h 1708 Nebraska av
Jones A C (Janette), h 1407 Florida av
*Jones Benjamin (m), lab, h n s 31st av 1 w of 28th
*Jones Bertha, lndrs, h 1205½ Long Emery
*Jones Bessie, cook, h 948 8th av
*Jones Bisby (m), lab, h 901 W 10th av, WT

Rhodes-Pearce-Mahoney Furniture Co.
1011-1013 Franklin St.
Tampa's Largest Retail Store

E.W. PARKER
404-408 Curry Bldg. Phone 2004
GENERAL CONTRACTOR

AMERICAN LAUNDRY
And Dry Cleaning Co.
D. P. Towne, Mgr.
HARRISON STREET
COR. TAMPA STREET
PHONE 4-3-2-1

Jones Block, W Lafayette s w cor Water
*Jones Bobbie, h 1606 15th
Jones Carter S, clk Citizens Bank, b 257 Plant av
*Jones Casin (m), lab, h 1515 Governor
Jones Cassie A Mrs, h 1101 Garcia av
*Jones Charles (m), chauf, b 210 W Oak av
*Jones Charles (m), lab, h 308 W Hillsborough
*Jones Charles F (m), lab, h 1303 Morgan
*Jones Chris (m), mattress mkr, h 1311 W 10th av, WT
*Jones Christine (wid), h 1222 E Estelle
Jones Clarence M, clk D Cracowaner, b 320 Hyde Park av
Jones Columbus E (Minnie), slsmn, h 406 E Frances av
Jones Cyrus (Josephine), h 101 E Frances av
Jones C Theodore (Janet A), asst supt Continental Public Works Co, h 1913 Dekle av
*Jones Daniel (m), porter, h 1209 E Estelle
Jones David S R (Etta T), h 1501 Florida av
*Jones Dilsey, lndrs, h 1011 Long Emery
*Jones Dock, lab, b 1224 Nebraska av
*Jones Edgar, driver, r 1222 E Estelle
Jones Edgar L, clk, b Lee Jones
Jones Edward (Emma), bridge tender, b 502 S Nebraska av
Jones Edward, carp, b 906 Garcia av
*Jones Edward, driver, b 1222 E Estelle
Jones Edward H (Victoria; Gary Garage), h 3210½ 7th av
*Jones Eli, janitor, b 710 Palmetto
*Jones Eliza, lndrs, r 1304 Orange
Jones Elizabeth M, b 320 Hyde Park av
*Jones Ella, cook, 613 S Orleans av
Jones Elvira J (wid Bird S), h 3009 5th av
Jones Ernest L, mach Tampa Fdry & Mach Co, h Bay Shore blvd
Jones Etta, collr, h 1501 Florida av
*Jones Eula (wid), h 1005 8th av
Jones Fannie T (wid John C), h w s Ola av 1 n of Roy
Jones Flora (wid C A), boxmkr, b 809 Zack
Jones Frances B (wid James F), furn rms, h 913½ Florida av
Jones Francis D (Stella P), agt Gulf Refining Co, h 910 23d av
*Jones Frank (m), lab, h 2312 5th av
Jones Frank J (Tennie), fire dept, b 3210½ 7th av
Jones Franklin A, barber, b 1205 Florida av
*Jones Fred, lab, b 301 W Scott
Jones Fred B (Myrtie), supt Met Life, h Palma Ceia Park

MAILING LIST SERVICE
Trade Lists of every description and for any purpose compiled from latest data obtainable, insuring the highest possible degree of completeness and accuracy
R. L. POLK & Co. New York : Chicago : Jacksonville : Birmingham

The LAWRENCE DRUG STORES For Your Prescriptions
COTTER'S Phone 2616 --- ECONOMICAL Phone 2657 --- COURT SQUARE Phone 2619

*Jones George (m), lab, h 609 Cass
*Jones George, lab, b 818 Central av
*Jones George, lab, h 1005 4th av
*Jones George, lab, r 604 Tyler
*Jones George, presser, r 1217 7th av
*Jones Georgia (wid), cook, h 1504 Central av
Jones Gerard M (Emma), dock supt Mallory S S Co, h 236 Hyde Park av
JONES HAFFORD (Dollie S; Merchants and Mfrs Assn; Tampa Tobacco Co), Sec Florida Mutual Fire Ins Co 316½ Franklin, Tels 4611 and 4612, h 606 S Delaware av, H P
*Jones Hardson, driver, b 1005 8th av
*Jones Hardy (m), lab, h s s 23d av 4 e of 22d
Jones Harvey M, pharm King's Drug Store, h 320 Hyde Park av
*Jones Hattie (wid), lndrs, h 208 W Scott
Jones Helen, tchr V M Ybor Sch, b 2217 Mallory
*Jones Helen, cook, h 501 Pine, WT
Jones Henry (Mollie), carp, h 2606 22d

T. W. RAMSEY
6th Av, 17th to 18th Telephone 3826
LUMBER, SHINGLES LATHS, MILL and SHOP WORK OF ALL KINDS HOUSE BUILDERS SUPPLIES

*Jones Henry (m), carp, h s s 30th av 2 e of 26th
*Jones Henry, cigarmkr, b 1504 4th av
*Jones Henry (m), lab, h 1512 Ashley
*Jones Henry (m), lab, h 1215 Thrice
*Jones Henry, lab, h 420 Madison al
Jones Henry B (Bettie A), supt The Bradstreet Co, h 305 Grand Central av
Jones Henry E, autowkr J B Johnson, b 704 Lafayette
Jones Henry S, clk City News Depot, b 406 E Frances av
Jones Heywood, clk Bonacker Bros, b 101 E Plymouth
Jones Hilliard E, clk, b J M Hilliard
Jones Hilliard M (Lula), carp, h s s Louisiana av 2 w of Nebraska av
*Jones Ida, lndrs, h 1226 Jefferson
*Jones Irvin, lab, h 1911 Ola av
*Jones Isaac, lab, r 1311 Orange
*Jones Ishmael J, waiter, r 1312 Marion
*Jones Jack (m), lab, h 1508 Pierce
*Jones Jack (m), lab, h 110 S Rome av
*Jones Jack (m), longshoreman, h 2108 Ola av
*Jones James, lab, h 711 E Scott

Coca-Cola
TRY IT
Tampa Coca-Cola Bottling Co. Phone 579

CLAUDE R. PARK CO.
ALL KINDS OF INSURANCE
Phone 4561 Bank of Commerce Bldg. P. O. Box 1078

Beckwith & Warren Co.
REAL ESTATE AND LOANS
LOANS A SPECIALTY
City Realty, Timber Lands and Orange Groves
FIRST NATIONAL BANK BUILDING

Jones James H (Alice), stock clk Pen Groc Co, h 106 W Euclid
Jones James J (Lonteene), electn, h s s 10th av 2 e of 38th
Jones James M (Ida V), mach S A L, h Sulphur Springs
Jones James P (Eva E), grocer 21st av n w cor 29th, h same
Jones James S (Alice), h 408 Lafayette
Jones James W (Lillie), novelties 1 Court Arcade, h 2805 Nebraska av
*Jones John (m), lab, h n s 22d av 1 e of 28th
*Jones John (m), lab, h 415 S Orleans av
*Jones John, lab, h 2411 15th av
Jones John F, lab, h 102 Eagle
Jones John M (Jones & Co), r 1102½ Ashley
Jones John P (Madaline), supt Gulf Refining Co, h Palma Ceia Park
*Jones Jonah, lab, b 233 Arch, WT
*Jones Joseph (m), lab, h 808 Short Emery
Jones Joseph G (Nettie), grocer 901 7th av, h 3008 9th av
*Jones Josephine (wid), h 1506 Grand av

214 Citizens Bank Building

Phone 2535

*Jones Julius (m), lab, h 1303 Maryland av
Jones Julius A (Virginia), bkpr V Guerra Diaz & Co, h 1105 Swann av
Jones J Russell (Lizzie), confr 2217 7th av, h same
Jones Kathleen M, music tchr, h 706 Jackson
Jones Katie, b 406 E Frances av
Jones Kelley D, sec and treas Triumph Mills, b 711 S Delaware av
*Jones Laura, lndrs, h 1314 Morgan
Jones Laura E, b 236 Hyde Park av
Jones Lee, h n s Louisiana av 1 s of Olney av
Jones Lena (wid Thomas J), h 101 E Plymouth
*Jones Leona, lndrs, h 1032 E Constant
Jones Lewis H (Margaret), clk Cameron & Barkley Co, h 1410 De Soto av
*Jones Lincoln W, cigarmkr, b 1305 Marion
*Jones Lola A (wid), dressmkr, h 1308 Ashley
*Jones Louis (m), lab, h 905 5th av
Jones Louis J, propr Majestic Hotel, h same
*Jones Lucia, lndrs, b 1705 Ashley
Jones Lucy E (wid J Bryon), h Sulphur Springs
*Jones Lucy, lndrs, h 1010 Laurens

1216 FRANKLIN ST. | V. FICCIO, MERCHANT TAILOR | PHONE 3983
for Ladies and Gents — Prices Reasonable---Work Guaranteed
We have a Cleaning and Pressing Establishment — We Call For and Deliver Work

P. F. LYONS PHONE 4336
301 Franklin St.
Fixtures, House Wiring Electrical Repairs

Jones Lumpkin H (Florrie), ins, h 316 E Park av
Jones McDonald (Annie), brakeman, h 1513½ Franklin
*Jones Macon, lab, b 2207 11th av
*Jones Mamie (wid), lndrs, h 605 Ashley
*Jones Mamie, maid, r 505 E Fortune
Jones Manuel H (Sadie), ship clk Miller-Jackson, h s s Madison 1 e of California
Jones Marcia, nurse, b 506 Cleveland, HP
Jones Margaret Mrs, b 1913 23d av
Jones Margaret, nurse, b Palma Ceia Park
*Jones Martha, cook, b 948 8th av
*Jones Mary, lndrs, h 516 Ponce De Leon, WT
Jones May ,nurse, b 506 Cleveland, HP
Jones Murler B, mlnr, b J P Jones
*Jones Nancy E (wid), h 23d s e cor 31st av
*Jones Nettie, lndrs, h 521 Main, WT
Jones Nettie W Mrs, mgr Woman's Exchange, h 210 E Frances av
Jones Nora M (wid Lee), b 931 11th av
*Jones Olive, cook, h 1312 Blanche

CLYDE GLENN Co. PHOTO ENGRAVING STOVALL BUILDING PHONE-4296

Jones Oro B (Ella), pntr 110 W Henderson av, h 1706½ Florida av
Jones Owen (Helen M), h Mallory n e cor 24th
Jones Petty B, clk, b F T Jones
Jones Raymond D, steno Triumph Mills, b 711 S Delaware av
*Jones Richard (m), h 1509 Lamar av
*Jones Richard, waiter, b 1504 4th av
*Jones Richard P (m), prin West Tampa Public Sch, h 318 Laurel, WT
*Jones Riley, chauf, b B C Lidon
Jones Robert F (Sarah), electn, b 208 N Westland av
Jones Robert K (Blanche), lino opr Tribune, h Idlewild av
Jones Rollin A (Mildred I), carp, h 607 Mathews av
Jones Roy E (Ida Mae), foreman W Brown & Co, h 206 S Albany av
*Jones Samuel (m), lab, h 1712½ Ashley
Jones Samuel F (Lorene) clk, h 2409 Clark, PB
*Jones Thomas (m), lab, h 1028 Short Emery
Jones Thomas D, pres Triumph Mills, h 711 S Delaware av

TAMPA ELECTRIC CO. Electric Motors, Fans, Irons, Heating and Cooking Apparatus, Etc.
814 TAMPA ST.

SOUTHERN MERCANTILE AGENCY
32 Bank of Commerce Building
MEMBER AMERICAN COLLECTION SERVICE
Phone 71-218
Collections Anywhere ON COMMISSION
Credit Reports Detailed and Discreet

KING'S DRUG STORE
515 FRANKLIN ST. PHONES 4077 AND 4057
P. B. KING, Manager Open All Night.
A Good Place for the Sick, Hungry and Thirsty.

Don't Forget Our New Store—King's Red Cross Pharmacy
Michigan, cor. Highland Ave. Phone 3296

*Jones Thomas J (m), porter, h 609 Scott
JONES THOMAS M (Mary E), Real Estate 912 Citizens Bank Bldg, Tel 4455, h Bay Shore Boulevard
Jones Thomas R (Mary), U S storekpr, h 803 Rose
*Jones Wade, lab, b 217 S Dakota av
Jones Walter H (Olive), clk, h 4302 Lynn
*Jones Washington (m), lab, h 217 S Dakota av
*Jones Washington (m), lab, h n s 23d av 1 w of 29th
*Jones Westley, driver, r 405 E Fortune
*Jones Wilkie, porter, b 203 W Scott
*Jones Wm, driver, h 309½ E Scott
*Jones Wm, driver, h 1120 4th av
*Jones Wm, lab, r 314 W Kay
*Jones Wm, lab, b 607 Cass
Jones Wm, lab, b 1109 Highland av
Jones Wm E (Allie), carp, h n s Gray av 1 w Howard av
*Jones Wm J (m), brklyr, h w s Moody av 3 s De Leon
Jones Wm W (Mary), mdse broker 603 Ashley, h 709 Platt
*Jones Willie, porter, b 920 7th av
Jones & Co (J M Jones), grocers 1102 Ashley
*Jordan Aberdean, lab, r 1220 E Kay
Jordan Adrian (Rosa), cigarmkr, h 1710 12th
Jordan Anna, dressmkr, h 312 E Ross av
*Jordan Annie, cook, 1308 Orange
*Jordan Annie, lndrs, h 1011 E Constant
*Jordan Arnett B (m), lab, h 1201 Newcomb av
Jordan Arthur B (Evelyn), supt of equipt Pen Tel Co, h 2705 Morgan
*Jordan Beverley (m), lab, h 1209 Nassau
Jordan Burwell L (Marie), slsmn, h 1719 Grand Central av
Jordan Frank (Mary L), cigarmkr, h 1310 Florida av
Jordan Frank jr, messr J S Twomey, b 1310 Florida av
*Jordan Harry (m), chef, h 1409 Jefferson
*Jordan Hosea A (m), grocer 1114 Long Emery, h 1506 Orange
*Jordan Ingram, presser, b 1308 Orange
Jordan Jennie, clk, b 1310 Florida av
*Jordan John (m), driver, h 305 W Hillsborough
Jordan John D (Jordan Specialty Co), b 109 S Newport av
Jordan Julia (wid R P), r 1301 Tampa
JORDAN JULIAN W (Anna), Dentist 303 Dawson & Thornton Bldg, Hours 8-12 and 2-5 P M, Sundays by Appointment, h 111 N Brevard av

OWEN-COTTER JEWELRY CO.
609 FRANKLIN STREET
PHONE 4324
TAMPA, FLORIDA
DEALERS IN DIAMONDS, JEWELS, GOLD AND SILVER JEWELRY AND NOVELTIES, WATCHES, CLOCKS, CUT GLASS, HAND PAINTED CHINA AND LEATHER GOODS
FINE REPAIR WORK

Jay E. Bigham & Co. | Auditors and Public Accountants
418-419 Citizens Bank Bldg. Phone 2206

Jordan Kate E (wid Samuel), h Spruce s w cor Garcia av, WT
Jordan Lambert, h 2309 Highland av
Jordan Lucius (m), clk, b 347 La Salle, WT
Jordan Mary A (wid James E), b 609 E 7th av
Jordan Mary E (wid Horatio), h 312 E Ross av
Jordan Mary L, slsldy O Falk, b 1310 Florida av
*Jordan Matilda, cook, h 1110 5th av
Jordan Mattie, tchr Gorrie Sch, b 215 S Newport av
Jordan Maude, clk Tarr Furniture Co, h 312 E Ross av
Jordan Michael P, butcher, b C W Proctor
*Jordan Paul (m), porter, h 1413 Governor
Jordan Richard A (wid Malcolm), b M C Collins
Jordan Ralph E, lineman, b 2309 Highland av
*Jordan Rehaver (wid), lndrs, h 1605 9th
Jordan Rosa, clk, b 1310 Florida av
Jordan Specialty Co (J D Jordan), vinegar and extracts, 1402 Fuller
Jordan Thomas L (Winifred R), watchman, b G W Bennett

Tampa Furniture Co.
713-715 Florida Ave. Phone 2154

*Jordan Timothy M (m), grocer 347 La Salle, WT, h 123 S Oregon av
Jordan Walker, clk G E Neel, h 2308 Morgan
*Jordan Wm (m), driver, h 1204 Morgan
Jordan Wm A, slsmn, b 109 S Newport av
Jordo Eugenio, cigarmkr, b 2110 16th
Jordo Luis (Margarita), cigarmkr, h 2110 16th
Jorgenson Arthur T, b 404 Hampton av
Josego Alfredo (Francesca), cigarmkr, h 1027 Chestnut, WT
Josego Anita, stripper, b 1027 Chestnut, WT
Joselio Domcino, cigarmkr, b 2017 14th av
Joselio Jose (Josephine), cigarmkr, h 2017 14th av
Joseph H Gee (Mary I), h n s 7th av 1 e of 38th
Joseph Levy, clk V M Antuono, r Y M C A
Joseph Mary Mrs, b 1418 8th av
Joubert Joseph G, wireman Pen Tel Co, b 701 Lafayette
Joubert Paul A (Stella), clk Pen Tel Co, b 701 Lafayette
Joughin Leonora E (wid R J), h 105 Cardy
Joughin Leslie E, bkpr R T Joughin & Co, b 105 Cardy

FLOWERS
TAMPA FLORAL COMPANY
ANTON FIEHE, Proprietor
2606-2612 8th Ave. Telephone 2896

Taylor's Drug Store "The Best Always"
THE NEAREST DRUG STORE WE WILL SEND IT
602 Franklin St. Phone 2691

Joughin Robert T (Lula; R T Joughin & Co), h 320 W Amelia av
Joughin Roy J, clk Pen Tel Co, b 105 Cardy
JOUGHIN R T & CO (R T Joughin), Sanitary Engineering and Practical Plumbing, 1502-1504 Franklin, Tel 4116
Joughin Wallace A (Anais; Standard Scale & Fixture Co), h 314 W Amelia av
Joungman Anna, magazine writer, h s s Virginia av 1 e of Central av, SH
Joyce Alice I (wid Charles M), h 2713½ Florida av
Joyce Henry C (Edna), confr 1332 7th av, h 302 W Park av
Joyner Georgia (wid James W), b 915 20th av
*Joyner James (m), lab, h 1313 North A
*Joyner Simon (m), driver, h 1004 1st av
*Joyner Wm H (m), barber, h 1109 Marion
Juan Jose S (Amelia), cigarmkr, h 1029 15th av
Juanedo Gillermo, barber, h 1406 10th av
Juchio Mary (wid Cochio), b 1401 Spring

COAL STEAM DOMESTIC BLACKSMITH **Tampa Coal Company**
PHONE 4645
HENDRY and KNIGHT TERMINALS

Judd Fred J (Theresa), v-pres Gulf Iron Works, h 501 Morgan
Judd Ivy O, b 501 Morgan
*Judkins Lucy, cook 709 S Edison av
Judy Building, Henry & Knight Terminals
Judy Garrett W (Vida C; G W Judy & Co), h Carew av, Garrison
Judy G W & Co (G W Judy, A J and J A Knight), whol produce, Marion s e cor Cass
Julian Vinnezo (Nina), cigarmkr, h 1406 Highland av
Juline Joseph (Pauline), cigarmkr, h 430 Green, WT
*Julius Mary, h 1513 5th av
Julius Peter, grocer 207 Polk, r same
*Junior Antonio (Alice), lab, h 2707 20th
Junquera Angel, cigarmkr, b 2102½ 15th
Juran Mary (wid Emilio), h 1723½ 7th av
Juran Michael, film opr, b 1723½ 7th av
Just Charles B, foreman S I Davis & Co, r 410½ Franklin
Justen Bernard S, clk E D Mitchell, h 1217 Ponce De Leon, WT

MAILING LIST SERVICE
Trade Lists of every description and for any purpose compiled from latest data obtainable, insuring the highest possible degree of completeness and accuracy
R. L. POLK & CO. New York : Chicago : Jacksonville : Birmingham

Polk's Publications
GAZETTEERS AND BUSINESS DIRECTORIES OF MANY STATES, MEDICAL REGISTER AND DIRECTORY OF NORTH AMERICA, DENTAL REGISTER AND DIRECTORY OF THE UNITED STATES AND CANADA, MILLERS', LUMBER AND REAL ESTATE DIRECTORIES, AND
Over 100 City Directories

Hodge & Sherman
"FAVORITE STOVES AND RANGES"
802-804 Florida Ave. Phone 3424

Justen Joseph E, clk Knight & Wall, b 1217 Ponce De Leon, WT
Justen Teresa S, steno C E Thomas, b 1217 Ponce De Leon, WT
Justen Thomas M (Aminta), clk Cuesta Rey & Co, h 1107 Renfrew, WT
Justen Herman (Fannie), bkpr S P Steed, b 1420½ 7th av
Juster Julius (Dora; Julius Juster & Co), h 1613½ 7th av
Juster Julius & Co (Julius Juster), dry goods 1602 7th av
*Justice Wm (m), cook, h n s 30th av 2 e of 26th
Justiz Antonio (Sara), cigarmkr, h 1510 12th av
Justo Enrique (Isabel), cigarmkr, h 736 Green, WT
*Justus Jessie, lndrs, h 231 Green, WT

K

Kaden Charles F (Ida E), carp, h 110 S Delaware av
Kaden Ernest H, b 110 S Delaware av
Kah Hugh W (Jacqueline), dentist 413½ Franklin, h Osborne av nr Livingston
Kah John S (Blonnie), photogr, h 909 Marion
Kah Ruth, student, b 909 Marion
Kah Wm C, swtchmn, r 1014 Tampa
Kaigler Lucy A (wid Henry), b 10 Cardy
Kaiser Edmund H (Carrie), mach, h s s Henry av 8 w of Spring
*Kale Martha, b 911 Whiting
Kalish Harry, slsmn J Fleischman, b 208 E Frances av
Kammerer Edith A, tchr Seminole Sch, b 5505 Seminole av, SH
Kammerer Emma (wid Otto), h 5505 Seminole av,SH
Kammerer Gorick F, cigarmkr, b 5505 Seminole av, SH
Kane Edward (Mary), eng, h 310 E Palm av
Kane Lorain, student, b 310 E Palm av
Kane T Edward (Jennie C; Alcazar Theatre), h 515 Floribraska
Kapp George, troubleman Pen Tel Co, r 206 Polk
Karanias James, grocer 317 E Harrison
Karliskint Frank H (Nona), mach Edwards Const Co, h 3421 1st av
Karn Thomas L (Julia), real est 503 Citizens Bank bldg, h 810 S Newport av
Karup Harold (Minnie), electn, h Bay Shore blvd
Kasriel David (Sophia), dry goods 1518 7th av, h 1515½ same

Southern Lumber & Supply Co.
Wholesale and Retail Dealers in
ROUGH AND DRESSED PINE AND CYPRESS
PHONE 3104 FOOT OF TYLER STREET

POLK'S MEDICAL REGISTER AND DIRECTORY OF NORTH AMERICA
Published by R. L. Polk & Co., Detroit

Fenole Chemical Co.
Complete Line Toilet Papers, Paper Towels, Drinking Cups, Etc with Serving Devices
1546 FRANKLIN ST. :: :: :: :: PHONE 3625

Hillsboro Shoe Hospital
Phone 2750
Opposite Strand Theatre

Kasriel Joseph (Rebecca), dry goods 1607 7th av, h 807 E Palm av
Kass Julius H (Tampa Paper & Supply Co), h 916 Twiggs
Kassin Katherine W, nurse, h Apt G 220 Hyde Park av
KATZ ADAM (Regina), Dry Goods, Clothing, Men's Furnishings and Shoes 1430 7th av, Tel 4426, h 1430½ 7th av
Katz Adolph (Fannie; A Katz & Co), h 2008 Lamar
Katz A & Co (Adolph Katz), dry goods 1720 7th av
Katz Manuel (Rosa), dry goods 719 Main, WT, h 2008 Lamar av
Kaufman Edward M, collr Times, b 409 Lafayette
Kaufman Jonas (Carolina), clk J Finer, h 1623 Jefferson
Kaufman Joseph (Cara), clk, h 812 E Palm av
Kaulick Joseph (Florence), mech Cadillac Sales Corp, r 201 Tampa
Kautsch Theodore R (Nettie), cigarpkr, h 2008 Taliaferro
Kay Russell (La Verne), adv mgr Fla Growers Pub Co, res Hamilton Heath
Keathley Alpha E, b Bay Shore blvd
Keating May Mrs, steno Ga Sou & Fla Ry, b Bay Shore blvd
Kee Tong (Lillie), laundry 1024 7th av
Keebler Rome V (Elva), com trav F W King & Co, b 1211 Florida av
Keebler Rufus C, ship clk F W King & Co, h 608 Grand Central av
Keefe Edward J (Eula), mgr Snow & Bryan, h 1201 Horatio
Keeffe John B, collr Thrower Bros, r 1262 E Scott
*Keeling James (m), cigarmkr, h 906 6th av
*Keeling John (m), waiter, h 1601 14th
Keely Joseph M (A Mery), com trav, h 2207 Florida av
Keen Elizabeth (wid Joseph L), h 3118 9th av
Keen Emma C (wid H B), h 2216 19th av
Keen Ollie (Alma), pkr Sloan Fruit Co, b 613 Madison
Keenan Allie, b 1002 21st av
Keene George W, clk, b 3222 10th av
Keene Harry P, farmer, b 3222 10th av
Keene Linton B (Della M), fisherman, h 3222 10th av
Keene Mamie E, clk, b 3222 10th av
*Keener John (m), lab, h 1410 Gray
*Keeton Wm, carp, h 818 E Constant
Keggin James W (Elizabeth), contr, h 1206 Chestnut, WT
Keggin Thomas W, lab, b 1206 Chestnut, WT

WE CAN FURNISH YOU
Any Directory Published
In the World at Publisher's Price.
Same Day Order is Received

R. L. Polk & Co.
PUBLISHERS
Jacksonville, Birmingham, Detroit, New York

B. MARION REED
Funeral Director and Embalmer
1007 Florida Ave., cor. Harrison St. Phone 4747

Keim Henry G (Ida M), bkpr West Coast M O House, h 201 Cedar av
Keister Ida M Mrs, nurse, b 213 Cedar av
*Keith Charles, clk, h 16 E Constant
Kellam Ella C (wid Amasa), b 112 N Fremont av
Keller Bessie P, student, b 114 Kellar av
KELLER CLOTHING CO, I S Craft Pres, T C Keller Sec and Treas and Genl Mgr, 317 Franklin, Tel 4074
KELLER GORDON MEMORIAL HOSPITAL, Sheldon Stringer Surgeon-in-Charge, 302 N Boulevard, H P
Keller Investment Co, W P Head pres, M H Mabry jr mgr, 5-6 Hampton blk
Keller Mary (wid Gordon), h 204 Eagle
Keller Susie E, librarian Woodrow Wilson Junior High Sch, b 204 Eagle
Keller Thomas C, sec and treas Keller Clothing Co and city treasurer, b 114 Keller av
Keller Tynes H (wid Robert), h 114 Keller av
Kelley Dowell R, collr A C L, h Port Tampa

ICE TAMPA ICE COMPANY ICE
(SOUTHERN ICE CO. Successor)
818 ZACK STREET

Kelley Edgar D (Amanda), sailmkr C W Greene Co, h 802 Madison
Kelley Edgar D jr, cashr Elk Tonsorial, b 802 Madison
Kelley Frank T, slsmn Swift & Co, b 401 Morgan
Kelliher Patrick F (Euphemia), real est, h 105 Bay
Kellner Ernest, atty with J F Glen, r 246 Parker av
Kellogg Mabel, steno Buckeye Nurseries, b Bay Shore blvd
Kellogg Zachary T (Altheia W), gardener, h Bay Shore blvd
Kelly Annie, clk, b D J Kelly
*Kelly Bettia, lndrs, h 1505 Ashley
Kelly Charles M (Reba), real est, h 115 S Boulevard
*Kelly Chester (m), lab, h 308 Cuba
*Kelly Chester, waiter, b 704 Tyler
Kelly David J (Rosa), carp, h n s 10th av 2 w of 44th
Kelly Emery, clk, b D J Kelly
Kelly Fred T (Rebecca), com trav, r 105 Hyde Park pl
Kelly George C (Susan), packer, h 106 W Oak av
*Kelly Henry (m), lab, h 1102 3d av

A. E. MEEKS WOOD
OAK WOOD
PINE WOOD
ROLLER WOOD
TELEPHONE 3535
12th Street and 4th Avenue

FLORIDA OFFICE
604½ Franklin St.
TAMPA
JOHN BAKER, JR.
"TEXACO" Asphalts, Road Oils and Bituminoue Produets
ASPHA - BRIC
Telephone 2914

L. E. KNIGHT, President
H. J. WATROUS, Manager
A. J. KNIGHT, Vice-President
WM. M. EVANS, Treasurer
HENDRY & KNIGHT CO.
REAL ESTATE AND RENTAL AGENTS
TELEPHONE 2144
315 1-2 FRANKLIN STREET

*Kelly Jacob, driver D S Perera, h 1507 Fig, HP
Kelly John (Bronx Restaurant), r 1106 Ashley
Kelly Miles, b 306 Fielding av
Kelly T Paine (Beatrice), atty 27 First Natl Bank bldg, h 306 Fielding av
*Kelly Thomas, lab, b 901 Pierce
Kelsey Fred J (Johanna), foreman Tampa Coca-Cola Bot Co, h 3105 9th
Kemlein F Otto (Betty), clk Armour & Co, h 101½ Platt
*Kemp Brady, cigarmkr, b 1010 4th av
Kemp Collie A, vulcanizer Moody & Rutishauser, b 609 Tampa
Kemp Elger, r Y M C A
Kemp Ernest G (Maize), opr Bonita Theatre, h 1906 Grand Central av
*Kemp John (m), lab, h 711 Arch, WT
*Kemp Leo, cigarmkr, r 1608 Maryland av
*Kemp Stephen (m), lab, b 1223 E Constant
Kemper Roy, lineman T E Co, r 2302 Highland av
*Keucle Edward, lab, b 1415 Central av
Kendrick Chita, clk, b 2814 Taliaferro

BAKER & HOLMES CO.
Wholesale and Retail Building Materials
PHONE 4427
Zack and Hillsborough River

Kendrick Ernest T (Emma), dep sheriff, h 2814 Taliaferro
Kendrick Louis T, mgr Concrete Construction Co, b 2814 Taliaferro
Kendrick Mamie E, clk, b 2814 Taliaferro
*Kendrick Robert, lab, h 1212 Nassau
Kendrick Samuel J, printer Tribune, b 806 Cayuga
*Kendrick Sidney (m), driver, h 315 W Oak av
Kenerly W Gordon (Julia), bkpr Red Line Transfer, h Curtis and Nebraska av
Kenile Ceferino (Ceferina), cigarmkr, b 1801 Mitchell
Kennard Alice M, steno F J Kennard, b 111 S Edison av
KENNARD FRANCIS J (Carrie A), Architect 409-410 American Natl Bank Bldg, Tel 2327, h 111 S Edison av, Tel 3439
Kennard Marjorie E, b 111 S Edison av
Kennard Philip F (Sarah E), with F J Kennard, British vice-consul, h 1001 25th av
Kennedy Charles, helper, b 904 Washington

Star Cleaning Co., Inc. Phone 3215 | CORNER CASS AND TAMPA STREETS
Not A Pressing Club, But A Fully Equipped Plant

Polk's Publications
GAZETTEERS AND BUSINESS DIRECTORIES OF MANY STATES, MEDICAL REGISTER AND DIRECTORY OF NORTH AMERICA, DENTAL REGISTER AND DIRECTORY OF THE UNITED STATES AND CANADA, MILLERS', LUMBER AND REAL ESTATE DIRECTORIES, AND
Over 100 City Directories

KING'S DRUG STORE
515 FRANKLIN ST. PHONES 4077 AND 4057
P. B. KING, Manager Open All Night.
A Good Place for the Sick, Hungry and Thirsty.

Don't Forget Our New Store—King's Red Cross Pharmacy
Michigan, cor. Highland Ave. Phone 3296

Kennedy Charles W (Sarah M), ydmstr S A L, h 904 Washington
*Kennedy Hennie, h 707 Pierce
Kennedy Henry P (May J), pres Medical Aid Fraternity, h 918 25th av
Kennedy Ida J (wid T P), h 1908 Morgan
Kennedy James, chauf, r Parnell House
*Kennedy John (m), cigarmkr, h n s 28th av 2 e of 28th
Kennedy John L (Althea), grocer 122 W Palm av, h 117 same
Kennedy Nash, auto mech, b 904 Washington
*Kennedy Norman, lab, r 603 Polk
Kennedy Robert L, jeweler Beckwith-Range, r 506 Twiggs
Kennedy Ruth A, b 117 W Palm av
KENNEDY THOMAS L Jr (Mary H; Tampa Grocery Co), h 311 E Oak av, Tel 3898
Kennedy Victor W (Elsie A), cond T E Co, h 2230 E Michigan av
Kennedy Wm P (Mamie), contr, h 715 S Boulevard
Kennon Charles W (C W Kennon & Co), v-pres and mgr Fibre Washboard & Brush Co, r 603 Whiting
Kennon C W & Co (C W Kennon), wood preservatives, 603 Whiting
KENNY C D CO, W R Humphries Mgr, Teas, Coffees and Sugar 810 Franklin, Tel 3957
Kensett John G, sol frt agt A C L, r 250 Parker av
Kent Lee, rubber stamps 710½ Franklin, r same
Kenton Wm H (Carrie M), cabt mkr, h 5409 Cherokee av, SH
Kentucky Mail Order House, Herman Schenck mgr, 702 Nebraska av
Kenyon A J Mrs, r 602 Lime, HP
*Kerber Daniel C (m), lab, h 209 Caesar
*Kerchine Alfonso F (m), carp, h 303 S Moody av
Kerlin Wm W (Nora L), carp, h s s Henry av 12 w of Spring
Kernan Edward F, slsmn C B Shaw, h 1417½ Franklin
Kernan Norman L, clk Snow & Bryan, b 207½ S Boulevard
Kerr Agnes Mrs, b 212 Tyler
Kerr Bertram, messr, b 212 Tyler
Kerr Daniel F (Margaret E; Sloan Fruit Co), h 202½ Franklin
Kerr Daniel F (Alpha), boxmkr, h 1506 Marion
Kerr Elizabeth, nurse Gordon Keller Hospital
Kerr Irma, clk, b 212 Tyler

THOMPSON ELECTRIC CO.
102-104 W. Lafayette St.
Phone 2706
ELECTRICAL SUPPLIES
CONTRACTORS

Chero-Cola
RESTFUL!
HEALTHFUL!!
DELIGHTFUL!!!

TAMPA GROCERY CO. Main Store 1705 16th St. Telephone 4691
MICHIGAN AVE. BRANCH Telephone 4693
HYDE PARK BRANCH Telephone 4695
Wholesale and Retail

BLUMBERG BROS. SMART FOOTWEAR 504 FRANKLIN STREET

Kerr Mary J (wid Benjamin), b 608 E Henderson av
Kerr Maud, clk, b 502 E Estelle
Kerr Wm A, clk, h 312 N Albany av
Kerr Wm A, com trav, C B Witt Co, b Florida av s w cor Buffalo av
Kerrigan Louise M, osteopath 401 Citizens Bank bldg, h 206½ Plant av
Kersey Anna (wid Charles), b 5116 Suwanee av, SH
Kersey Benjamin L (Fannie J), carp, h 3912 James
Kersey Dollie, lndrs, b 2907 22d
Kersey Edward W (Minnie), sawyer, h 3217 6th av
Kersey Emmett E (Jennie), carp, h 2226 19th av
Kersey Henry P, lab, h 2907 22d
Kersey James T (Lizzie), cond Pullman Co, h 5116 Suwanee av, SH
Kersey Julia, clk, b 5116 Suwanee av, SH
Kersey Julian L (Laura), pntr, h 3112 3d av
Kersey J Gettis (Allie), clk G W King, h 2208 19th av
Kersey T J, chauf Saunders Transfer Co, h Palmetto Beach
Kersey Wm, boxmkr, r 2211½ 7th av
Kessen Herman, soda clk Central Pharmacy, b Port Tampa
Kessler Benjamin H (Ada R), foreman J B Johnson, h 204 East
Ketchum Everett P (Jennie M), atty, h 709 Fielding av
Ketchum Frank T (Mae), mgr Bluspra Sales Co, b Hotel Almo
Ketchum Marie M Mrs, nurse, Plant Park Inf
Keto Jose (Rosa), cigarmkr, h 806 Pine, WT
*Key John (m), carp, h 2412 14th av
Key John (Ina), cigarmkr, h 1410 Spring
Key L H, clk S A L, b 107 Magnolia av
*Keys Oscar (m), carp, h n s 26th av 1 n of 26th
Keystone Agency (F H Voshardt), real est 1103½ Franklin
Keystone Printing Co (F H Voshardt), 1103½ Franklin
Kickliter Dow C, prin Gary Public Sch, b H H Kickliter
Kickliter Hampton H (Pearl; Burnett & Kickliter), h n s 10th av 2 e of 35th
Kickliter John F (Mattie), tchr Oak Park Sch, h Oak Park
Kickliter Mattie, tchr Oak Park Sch, res R D No 3
Kickliter Van Buren (Annie), clk, h n s 10th av 3 e of 35th
*Kidd Charles (m), lab, b 934 7th av
Kidd Mary F (wid J E), housekeeper 402 W Michigan av
Kilgore Clyde J, student, b 2829 Taliaferro

Hillsborough Lumber Co.
YELLOW PINE LUMBER MOULDINGS
SASH, DOORS AND WINDOWS
Office and Yard Cor. 22d & 6th Av Phone 4613
Factory and Yard 19th Av & Cypress St. Phone 4647

Kilgore Cora M Mrs, h 2829 Taliaferro
Kilgore Joseph L, clk West Tampa P O, b 1315 Frances av, WT
Kilgore Mamie R, steno, b 2829 Taliaferro
Kilgore Thomas E, police, h 314 Jackson
Kilgore Y J, draftsman, r 311½ Zack
Killebrew Joseph M (Hattie M), soda clk V M Antuono, h 212 Hyde Park av
Killgore Ernest B (Georgia S), sec-treas Lastinger & Howse Furn Co, h 2814 Jefferson
*Killian Jennie (wid), lndrs, h 1603 9th
Killian Simon B, dept mgr J R Mickler, h 1708 14th av
Killian Wm (Catherine), h 1708 14th av
Kilpatrick Samuel A, bkpr C T Friend, r 1505½ Franklin
*Kimball Eli C, janitor, r 1402 Ashley
Kimball Thomas F (Mary E), shoemkr, h Central av s w cor N Virginia av, SH
Kimbell Wm R (Willie W), ins adjuster 214 Citizens Bank bldg, h 2307 Highland av
*Kimberly Moses (m), lab, h 1207 18th
*Kinard Alfred (m), driver, h 1001 Ashley

DOWNING MFG. CO. Mill and Yard 1617 Fuller Street PHONE 4414
Manufacturers and Dealers In
Lumber, Screens, Window and Door Frames
Novelty and Cabinet Work, Mouldings and All Kinds of Interior Finish

*King Alfred, porter, b 1207 8th av
King Alice E Mrs, h 211 E Palm av
King Altie J, clk Knight & Wall, b 510 W Ross av, WT
King Andrew J, mach Tampa Fndry & Mach Co, h Bay Shore blvd
*King Backus (m), lab, h 1408 Platt
*King Burton, cigarmkr, h 2501 13th
King B Kenneth, clk Ball Gro Co, b 211 E Palm av
King Charles Rev S J, tchr Sacred Heart College, r 407 Twiggs
King Charles H (Nellie), bkpr Y Pendas & Alvarez, h 2907 Nebraska av
King Clarabelle, clk, b 2001 Central av
King C Leon (Ethel; Seminole Candy Co), h 211 E Palm av
*King David (m), plasterer, r 1230 Governor
King Dovie A, bridge tndr, b 510 W Ross av
King Earl O, solr Fla Mutual Fire Ins Co, h 1505½ Franklin
King Francis, mtrmn, b 1412 Florida av

TIRES
MOODY & RUTISHAUSER
"KNIGHT" AND "BLACKSTONE" TIRES
6000 Miles VULCANIZING--RETREADING 3500 Miles
201 Franklin St., opp. "Times" Bld'g. Phone 4725

SHIFLEY METAL WORKS
MANUFACTURERS CORNICE AND SKYLIGHTS
1006 Tampa St. :: :: :: Phone 2080

King Frank, b 511 E Frances av
*King Frank, porter, r 1113 Highland av
King Frank B, carp, h n s Gibson av 2 w of Powell
King Frank H, ins, r 110 Cardy
King Franklin P (Blessie), bridge tndr, h 510 W Ross av
King Furman, clo clnr A Fernandez, r 1518 Blanche
KING F W & CO, Henry D King Mgr, Wholesale Confectioners 301 Water, Tel 3330
King George W (Elizabeth), furniture 214 Franklin, h 708 S Delaware av
*King Georgianna (wid), lndrs, h 601 Polk
King Harry B (Maggie), chauf Tampa Rapid Transit, h 2916 Central av
King Harry B (Anna), clk, h 903 N Boulevard
*King Henry (m), janitor, h 303 W Hillsborough
KING HENRY D (Leola M), Mgr F W King & Co, 301 Water, Tel 3330, h 2506 North A, M H, Tel 72-958
King Henry M Rev, h 2001 Central av
King Hubert D (Pearl S), bkpr, h 2001 Central av
*King James, carp, b 2501 15th
*King James, porter, b 1516 Blanche

J. C. McKAY & SON FIRE, LIFE, ACCIDENT, AUTOMOBILE, MARINE INSURANCE.—BONDS
907-8 Citizens Bank Bldg Phone 2588

*King James T (m), janitor, h 511 W Palm av
King Jetton (Estelle; King-Walker Hdw Co), h 1703 Morgan
*King John, lab, b 541 Laurel, WT
*King John (m), lab, r 716 (715) E Harrison
*King John, lab, h 1518 Cleveland, HP
*King John H, barber, r 1202 Central av
King John K, agt Pen Casualty Co, r 1310 Tampa
King John N (Annie), mtrmn, h 3302 19th
*King Joseph, lather, r 1212 Morgan
King Joseph A (Ruby), boxmkr, h 26th av s e cor 33d
*King Joseph O (m), prin West Hyde Park Sch, h 419 S Oregon av
KING J H & CO, J H Dorsey Mgr, Real Estate and Loans 513 Polk, Tel 4541
*King Leata, dressmkr 1204 Central av, b 1513 Pierce
King Lillie Mrs, dressmkr 310 Dawson & Thornton bldg, h 1906 Grand Central av

W. R. FULLER Dealer in BUILDING MATERIAL
408 Zack St. Phone 2207 IN CAR LOAD LOTS

King Louise (wid M A), r 404½ Cass
*King Lula, b 1707 Ashley
*King Lula, lndrs, h 1207 Spring
King Mabel, tchr Buffalo Sch, res RD 2
King Malcolm (Louisa), chauf, h 2608 10th
King Mamie, h 310 Cuba
King Marion D (Emma L), real est, h 26th av cor 15th
*King Martha A (wid), dom, h 1218 Jefferson
*King Mary (wid), lndrs, h 611 Polk
King Mary I ,music tchr, b 901 23d av
*King Mattie F, soft drinks 210 W Harrison
King Milton P (Lillie), rural carrier, h 1906 Grand Central av
*King Nathaniel W Rev (m), pastor Tabernacle Baptist Ch, h 1012 Highland av
King Oscar W, dept supt Met Life, r Y M C A
King Owen, sawyer, b 3118 9th av
King Paul E, contr, b 2001 Central av
KING PERRY B, Mgr King's Drug Store and King's Red Cross Pharmacy, h 117 S Delaware av
King Peter F, hlpr Tampa Fndry & Mach Co, r 101½ Franklin
*King Pink (m), lab, h 1320 Orange
King Raymond, cond T E Co, b 3016 2d av
*King Robert, elev opr, b 1508 Grand av
*King Rosa (wid), cook, h 1214 E King
*King Rosa, lndrs, h 1307 8th av
*King Samuel, cigarmkr, b 2501 13th
King Stella Mrs, r 203½ Marion
King Truman H (Nellie), inspr T E Co, b 211 E Palm av
*King Viola, lndrs, h 1606 16th
King-Walker Hardware Co (Jetton King, G F Walker), 1901 15th
*King Wm (m), lab, h s s 30th av 4 e of 26th
King Wm E, clk P O, h Oak cor Osborne av
KING'S DRUG STORE, P B King Mgr, 515 Franklin, Tels 4077 and 4057
KING'S RED CROSS PHARMACY, P B King Mgr, Michigan cor Highland av, Tel 3296
Kingan & Co Ltd, V A Davis mgr, whol meats 102 Tampa
Kingsbury Frederick M, boxmkr, b Mrs M E Kingsbury
Kingsbury Leona, b Mrs M E Kingsbury
Kingsbury Mary E (wid Henry), h Grant, PB
*Kinlow Lizzie, h 1019 Central av

"Your Credit Is Good"
1011-1013 Franklin St.
At Rhodes-Pearce-Mahoney Furniture Company's Store

E.W. PARKER
404-408 Curry Bldg. Phone 2004
GENERAL CONTRACTOR

AMERICAN LAUNDRY
And Dry Cleaning Co.
D. P. Towne, Mgr.
HARRISON STREET
COR. TAMPA STREET
PHONE 4-3-2-1

Kinser John D (Manie), supt Ind Life & Health Ins Co, h 1701 Richardson pl, HP
*Kinsler Julius B (m), butcher, h 1506 Lamar av
Kinum Andrew J (Kate), mason, h e s 1st av 2 n Bay Shore blvd
Kinyon N Eva (wid H H), h 513 Bay, HP
Kipple Albert G, tel opr, b 3706 Arlington av
Kipple Raymond W (Mary C), barber 1708 Nebraska av, h 3706 Arlington av
*Kirby Daniel (m), lab, h 209 Caesar
*Kirby James H (m), porter, h 705 E Kay
Kirchick Samuel L (Bertha), dry goods 1214 Franklin, h 1205 Tampa
Kirk Arthur H, clk S A L, b 608 E Buffalo av
Kirk D, mach, r 706½ Tampa
Kirk Hazen L (Callie L), plasterer, h n s Miron 1 w of Nebraska av, SH
*Kirk Lee, lab, r 1014 E Constant
Kirk Thomas G, fireman T E Co, h Bay Shore blvd
Kirkcaldy David M (Helen L), r 601 Madison
*Kirker Wm (m), lab, h 1207 N Boulevard
Kirkland Arthur (Sallie H; A Kirkland & Son), r 715 Swann av
KIRKLAND A & SON (Arthur and S H), Sales Mgrs Everglades Cypress Lumber Co, 901 Citizens Bank Bldg, Tel 2716
Kirkland D Talmage (Lottie L), cond S A L, h 32d cor 13th av
Kirkland Elma, clk, b 602 Selma av
Kirkland E B, tel opr, b 1702 Florida av
Kirkland Frank M (Nannie), carp, h Oak Park
Kirkland Hawey L, farmer, b F M Kirkland
Kirkland John G, div pass agt A C L R R, b 257 Plant av
Kirkland John L (Lillie), mtrmn, h 3204 31st
Kirkland Pearl H, b 1908 30th
*Kirkland Robert (m), lab, h 1004 E Estelle
*Kirkland Robert (m), lab, h 2405 6th av
Kirkland Ruby, cigar bander, b 602 E Selma av
Kirkland Samuel T (Dora W), farmer, h 1908 30th
Kirkland S Holmes (Hester; A Kirkland & Son), h 348 Plant av
Kirkland Vidale M (Margaret), clk, b D T Kirkland
Kirkland Wm S (Emma), farmer, h 3119 2d av
Kirkpatrick Ellen E, b 1514 Franklin
Kirkpatrick Helen (wid Andrew), furn rms 1514 Franklin

MAILING LIST SERVICE
Trade Lists of every description and for any purpose compiled from latest data obtainable, insuring the highest possible degree of completeness and accuracy
R. L. POLK & CO. New York : Chicago : Jacksonville : Birmingham

The LAWRENCE DRUG STORES For Your Prescriptions
COTTER'S Phone 2616 --- ECONOMICAL Phone 2657 --- COURT SQUARE Phone 2619

*Kirkpatrick John (m), porter, b 1509½ Jefferson
Kirstein Philip (Fannie), dry goods 916 Franklin, h 109 W Michigan av
Kirton Fred H (Blanche), bkpr, h n s Louisiana av 2 w of Nebraska av
Kissinger Stephen, h 201 S Boulevard
Kissinger Stephen jr (Helice), inspr Bd of Public Wks, h 906 Cleveland, HP
*Kitchen Elizabeth, lndrs, h 1211 E Scott
Kitchen George E, U S Recruiting Service, r 506 Tyler
Kittrage George, clk, b 609 Tampa
*Kitts Walter (m), lab, h 1310 Fuller
Klassen George P (Dollie), clk, h w s Penley 1 n of Osborne av
Klassen Matthew A, foremn Swift & Co, h New Orleans and Nebraska av
Klausmeier Alma, bkpr, b 1618 Orange
Klay, see also Clay
Klay Alto, presser, b John Klay
Klay Egbert, printer Tribune, b John Klay

T. W. RAMSEY
6th Av, 17th to 18th Telephone 3826
LUMBER, SHINGLES LATHS, MILL and SHOP WORK OF ALL KINDS HOUSE BUILDERS SUPPLIES

Klay John (Myrtie), carp, h s s Louisiana av 1 w of Nebraska av
Klay Joseph B, printer Tribune, b John Klay
Klay Robert J (Mamie), boxmkr, h 314 E Park av
Klay Wm F (Pearl A), soda clk King's Drug Store, h 1102 26th av
Klein Charles W (Marie), h 604½ Lafayette
Klein D Emil, pres Jose Lovera Co, res New York Ctiy
Klein John (Marie), U S storekpr, h n s Madsen 5 w of 10th
Kleinhammer Hans, clk Sou Exp Co, b 800 North B
Kleinline John, foreman, b 606 Cumberland
Kline Blanchard, mach Lucas Motor Sales Co, r 1506 Franklin
Kline Carl (Della), b 506 Madison
Klinesmith Charles W, clk, h e s 38th 3 n of 7th av
Klinesmith Wm W (Bessie), formn, h e s 38th 2 n of 7th av
Knickerbocker Hotel, Mrs Helen Zimmerman propr, 114 Lafayette

CLAUDE R. PARK CO.
ALL KINDS OF INSURANCE
Phone 4561 Bank of Commerce Bldg. P. O. Box 1078

Coca-Cola
AT Coffee Shops Restaurants Grocers

Beckwith & Warren Co.
REAL ESTATE AND LOANS
LOANS A SPECIALTY
City Realty, Timber Lands and Orange Groves
FIRST NATIONAL BANK BUILDING

POLK'S MEDICAL-REGISTER AND DIRECTORY OF NORTH AMERICA
Published by R. L. Polk & Co., Detroit

KNIGHT ANDREW J (Hobbs & Knight; G W Judy & Co), Pres Carew Land Co and Hendry-Knight-Griffin-Bentley Co, Vice-Pres Hendry & Knight Co and Pres and Mgr Tampa Dock Co, h 310 Florida av, Garrison
Knight Arthur L (Holly), foremn, h s s Hillsborough av
Knight Benjamin L, mtrmn, r 418½ W Ross av 1 w of Florida av, SH
Knight Bessie B, bkpr Pierce Electric Co, b 2802 Florida av
Knight Building, 315½ Franklin
Knight Carl W, electn Pen Tel Co, b Charles Knight
Knight Carrie E, b 5501 Cherokee av, SH
Knight Carrie E (wid S W), nurse, h 215 Magnolia av
Knight Charles (Alfretta H), furn repr, h Maple av, PB
KNIGHT CHARLES L (Daisy), Vice-Pres American Natl Bank, h 2812 Central av
Knight Clarence R (Lucy M), civ eng 410½ Franklin, h Apt 10, 220 Hyde Park av

214 Citizens Bank Building

Phone 2535

KNIGHT CLARKE (Volina), Attorney-at-Law 3 Knight Bldg, 315½ Franklin, Tel 3256, h 839 S Edison av, Tel 2915
*Knight Daniel (m), lab, h 1505 Highland av
Knight Edward J (Fay), cigarmkr, h 1918 Gray
Knight Eugene W (Fay), clk Am Natl Bank, h 2801 Jefferson
Knight Everett B (Lillian), carp, h e s Pearl 1 s of Citrus
Knight Everett E, refinisher Pen Tel Co, b Charles Knight
Knight Floss, b 310 S Florida av
Knight Harry R (Josephine), civil eng, h 619 San Pedro, Palma Ceica Park
Knight Hanlie (wid E C), h 906 14th av
KNIGHT H LAURENS (Lillie W), Pres Knight & Wall Co and Vice-Pres First Savings & Trust Co, h 310 Hyde Park av, Tel 2145
Knight James T (Alyne), clk S W Allen Dental Co, r 205 Cedar av, HP
KNIGHT JESSE E, County Supt Public Instruction, res Plant City
Knight Jesse J, slsmn, b 2802 Florida av
Knight John H (Flora C; Knight & Brass), h 2913 10th

1216 FRANKLIN ST. | V. FICCIO, MERCHANT TAILOR for Ladies and Gents Prices Reasonable---Work Guaranteed We have a Cleaning and Pressing Establishment We Call For and Deliver Work | PHONE 3983

PHONE 4336 | P. F. LYONS Electrical Contracting and Supplies | 301 Franklin St.

Knight John W (Rhoda A), mach, h 402 E Ross av
Knight Joseph, b 325 Hyde Park av
Knight Jules A (Florence A; G W Judy & Co), h 2828 Florida av
Knight Lucian L (Willie), clk J R Mickler, h Palma Ceia Park
KNIGHT L ESLI (Vida C; Hobbs & Knight), Pres Hendry & Knight Co, h 602 S Newport av, Tel 71-661
Knight Margaret E (wid Aaron W), h 2802 Florida av
Knight Mayme V, clk Tampa Abs & Title Ins Co, b 2302 Florida av
Knight M Bruce, rec clk Knight & Wall, b 204 Eagle, HP
Knight Nannie M, tchr, b 2913 10th
*Knight Nathaniel (m), lab, r 810 Short Emery
Knight Oscar L (Lizzie), stamp dep U S Collr Internal Revenue, h N Hillsborough av, beyond limits
Knight Peter O (Lillie; Knight, Thompson & Turner), h 325 Hyde Park av

GLYDE GLENN Co. PHONE 4296
SPECIAL DESIGNING & PRINTING PLATES

Knight Richard, student, b 2812 Central av
*Knight Roxie, lndrs, r 504 E Fortune
Knight Sarah J (wid George W), h 2302 Florida av
KNIGHT, THOMPSON & TURNER (P O Knight, C F Thompson, A G Turner), Attorneys-at-Law Exchange Bank Bldg, 601½ Franklin, Tel 3102
KNIGHT VICTOR H (Ellie) Attorney-at-Law 205-206 American Natl Bank Bldg, Tel 3216, h 111 Cedar av, Tel 3658
Knight Wm C (Carrie L), mach, h 3806 Tampa
Knight & Brass (J H Knight, J H Brass), grocers 2402 Jefferson
KNIGHT & WALL CO, H L Knight Pres, J E Wall Vice-Pres and Asst Mgr, P G Wall Mgr, S N Honaker Treas, Headquarters for Hardware, Mill Supplies, Sash, Doors, Blinds, Oils, Paints, Stoves, Ranges, China, Crockery and Queensware, Guns, Ammunition, Sporting Goods, Farm Implements, Etc., Lafayette s w cor Tampa, Tel Private Exchange 2631

Tampa Electric Company
814 TAMPA ST. LIGHT, HEAT AND POWER

SOUTHERN MERCANTILE AGENCY
32 Bank of Commerce Building
MEMBER AMERICAN COLLECTION SERVICE
Phone 71-218
Collections Anywhere ON COMMISSION
Credit Reports Detailed and Discreet

KING'S DRUG STORE
515 FRANKLIN ST. PHONES 4077 AND 4057
P. B. KING, Manager Open All Night.
A Good Place for the Sick, Hungry and Thirsty.
Don't Forget Our New Store—King's Red Cross Pharmacy
Michigan, cor. Highland Ave. Phone 3296

OWEN-COTTER JEWELRY CO.
609 FRANKLIN STREET
PHONE 4324
TAMPA, FLORIDA
DEALERS IN DIAMONDS, GOLD AND SILVER JEWELRY, WATCHES, CLOCKS, CUT GLASS AND ART BRASS GOODS, HAND PAINTED CHINA
FINE REPAIR WORK

Knighton Sarah, h Long, PB
Knights of Columbus Hall, 3d fl Hampton blk
Knights of Pythias Hall, 601 Lafayette
*Knight of Pythias Hall, 801½ E Scott
Knispel Agatha C (Tampa Variety Store), h n s Mitchell av 2 w of Bay Shore blvd
Knoldel Joaquin S, drayman, b 2006 Nebraska av
Knoll Jose (Maria), cigarmkr, b 1615 Lozano av
Knott Charles M (Minnie), receiver Swann & Holtsinger Co, Bayshore Realty Co, h 5110 Branch av, SH
Knowles Courtney H (Henrietta), estimator Southern Lumber & Sup Co, h 708 Hugh
Knowles Everrard D, meatctr E D Ray, h Howard and Morrison avs
Knowles Ida, steno County Tax Office, b 209 Krause
*Knowles James, porter, b 703 E Scott
Knowles Mabel (wid John), h 906 S Dakota av
Knowles Otis D (Clara A), carp, h 705 Bay, HP
Knowles Robert (Lizzie), cigarmkr, h 2802 Pansy
Knowles Robert H (Wish), cook, h 2802 Pansy
*Knowles Rufus (m), cigarmkr, h 113 W Tyler
*Knowles Thomas (m), pntr, h 2003 20th av
Knowles Wm, cigarmkr, r 201 E Scott
Knowles Wm A (Nina A), cigarmkr, h 630 Oak, WT
*Knowles Wyoming, porter, r 1303 Fuller
*Knox Elijah (m), presser, r 1412 Pierce
Knox Frank C, wireman Pen Tel Co, b 606 Morgan
*Knox Loge E (m), porter, b 1412 Pierce
*Knox Wm, lab, b 1008 Morgan
Knudson Marguerite, b Martin Knudson
Knudson Martin, pntr, h n s Long 1 e of 22d, PB
Knull Floral Co (F A Knull), 408 Tampa
Knull Frank A (Jeanne C Knull Floral Co), h 1002 27th av
Knull Wm H, with Knull Floral Co, b 1002 27th av
Koch Ina (wid O N), dressmkr, h 214 Cuba
Koelker Lillian, r 401 Morgan
Kogge Wm (Sarah), produce 3012 7th av
Kohly Alfred J (America), dentist 1805½ 15th, h 907 24th av
Kohn George (Adele; G Kohn & Son), h 209 Grand Central av
Kohn G & Son (George and Milton Kohn), cigars 707 Franklin
Kohn Milton (G Kohn & Son), b 209 Grand Central av
Koibula Mary, maid 233 Plant av

Jay E. Bigham & Co. | **Auditors and Public Accountants**
418-419 Citizens Bank Bldg. Phone 2206

Kobb Mack D (Lucy D), mtrmn, b 3010 Taliaferro
Komsie Henry, mtrmn T E Co
Koons Horace, clk D D Murrell, b 315 W Amelia av
Koontz Ellis F (Mabel), marine eng, h Henry av n w cor Cedar
Kopp Joseph (Leonora C· Mickler & Kopp), r 210 Hyde Park av
Kornblum Frances, mlnr O Falk, b 1517½ 7th av
Korns Dora A, housekpr 2309 Highland av
Kotler David (Mollie), tailor 1126 Central av
Kotler Meyer (Tampa Jobling House), h 1414 Florida av
Kotze John, lab, b 1305 Florida av
Kowanda Frank, clk, r 1303 Central av
Kramer Henry K (Belva), carp, h 909 Buffalo av
Krarup Harold (Minnie), foremn T E Co, h Rose and Boulevard
Kratz Ernest H (Fannie M), carp, h 308 S Edison av
Kratz Estill H (Mary), pntr, b 503 Tyler
Kratz Susie R (wid A H), h 601 Cleveland, HP
Kratzer Henry (Blanche), clk John Nash, h 3803 Tampa

Tampa Furniture Co.
713-715 Florida Ave. **Phone 2154**

Kratzer Rodolph W (Hilda), grocer 1201 Garcia av
Kratzer Winton C, clk, b W D Entzminger
Krause Arno W, bkpr, b 601 E Oak av
Krause Arthur (Louisa), boxmkr, h 601 E Oak av
Krause Fred W (Ida; Havatampa Cigar Co), h 2912 12th
Krause J Henry (Lizzie; Havatampa Cigar Co), h 920 14th av
Kreher Anna, b 1908 Tampa
KREHER ERNEST (Jessie), Pres and Genl Mgr Tampa Foundry & Machine Co, h Bay Shore Blvd, Tel 71-298
Kreher Hulda, music tchr, b 1908 Tampa
KREHER MAX (Anita), Sec and Treas Tampa Foundry & Machine Co, h 2901 Central av, Tel 72-363
KREHER PAUL (Martha), Asst Mgr Tampa Foundry & Machine Co, h 2812 Elmore
Kreher Selma, steno Lowry & Prince, b 2812 Elmore
Kreher Selma J (wid Richard), h 1908 Tampa
Krehl Lydia, clk J R Mickler, b 114 N Edison av

FLOWERS
TAMPA FLORAL COMPANY
ANTON FIEHE, Proprietor
2606-2612 8th Ave. Telephone 2896

TAYLOR'S DRUG STORE "THE BEST ALWAYS" WILL SEND IT
THE Rexall STORE
602 FRANKLIN ST. Phone 2691

Kreitzer John J (Rose), auto repr, h 911 Buffalo av
Kreitzer Mathias (Angela), h 605 Jackson
KRESS S H & CO, W W Parr Mgr, 5-10 and 25-Cent Store, 809-811-813 Franklin, Tel 3895
KRESS S H & CO, A A D'Aprix Mgr, 5-10 and 25-Cent Store, 1626-1628 7th av, Ybor City, Tel 2346
Kromer John, clk Tampa Hdw Co, h Sulphur Springs
Kromer Michael W (Gertrude), mtrmn, b 704 Forest av
Kroonblawd Vera, asst J T Boykin, b Merchants Hotel
Kruse Carolina J, steno E H Taylor, b 117 Cedar av
Kruse Elise H, bkpr J C McKay & Son, b 117 Cedar av
Kruse Frankie, smstrs, b 306 E Michigan av
Kruse Henrietta M J, steno Claude R Park Co, b 117 Cedar av
Kruse Henry J (Caroline), tailor Giddens Clo Co, h 117 Cedar av
Kruse Wm, merchant tailor 203 Madison, r 707 Lafayette
Krusi W Edward (Gretna), pntr, h 1030 Laurel, WT
Kuegler Fred (Theresa), plumber, h 1423 Florida av
Kuegler Pauline, clk W U Tel Co, h 1423 Florida av

COAL STEAM DOMESTIC BLACKSMITH
Tampa Coal Company
PHONE 4645
HENDRY and KNIGHT TERMINALS

Kueter Waldemer (Lottie), patternmkr, h 317 S Edison av
Kuhus J H, r 2414 7th av
Kuluris Kostas, bootblk 215½ Lafayette, r 706½ Tampa
Kumler Leonhard H, horseshoer 1523 Maryland av, b 708 E Henderson av
Kutzleb Henry, propr Henry's Transfer, h 1414 Franklin

L

La America Drug Co, Pedro Gonzalez mgr, 1915 14th
La Barbera Antonio (Theresa), baker 636 Main, WT, h same
La Barbera Jose (Catarina), baker 2607 15th, h 1504 15th av
La Barbera Peter A, clk, b 1504 15th av
La Barbera Vincenzo (Angelina), grocer 1720 Michigan av, h same
La Barbiera Juan (Rosa), cigarpkr, h 829 Oak, WT
Labarries Morris R, h 1214 Highland av
La Belle Albert H, mgr Gran Teatro Espanol, b 711 S Willow av

WE CAN FURNISH YOU
ANY DIRECTORY PUBLISHED
in the World at Publisher's Price. Same Day Order is Received
R. L. Polk & Co.
PUBLISHERS
Jacksonville, Birmingham, Detroit, New York

Hodge & Sherman
HOOSIER KITCHEN CABINETS
802-804 Florida Ave. Phone 3442

La Belle Harry (Theresa), com trav, h 711 S Willow av
La Belle Herbert, b 711 S Willow av
*Laberch Frank (m), lab, h 1510 Pierce
*Laberth Thomas (m), cook, h 1007 Pierce
Labin Luis (Mercedes), cigarmkr, h 1215 12th av
Labonte Emory J (Edna), baker, h s s Persimmon av 4 w of Hills av
Labra Fructuoso (Virginia), cigarmkr, b 2308 14th
Labra J Cortes, editor La Prensa, h 23d av cor 23d
Labeisse Artenio (Marcia), cigarmkr, h s s Laurel 3 w Armenia, WT
Laca Manuel (Lela), cigarmkr, h 2325 Park, PB
Lacelle Isabel, cigarmkr, b 1307 11th av
Lacalle Juan (Elenteria), baker, h 1307 11th av
Lacalle Manuel, clk La America Drug Co, b 1307 11th av
Lacalle Stefano, b 1307 11th av
Lacata Antonio, cigarmkr, b 1609 10th av
Lacata Maria, cigarmkr, b 1609 10th av
La Cato Harry M (Elizabeth), real est, h 3306 9th av
Lacey Antonio (Josefa), cigarmkr, h 735 Spruce, WT
Lachote James (Mary), lab, h 2417 5th av
Lackman Della, dressmkr, h DeSoto, PB
Lackman Joseph P, lab, r DeSoto, PB
La Conti Ramon (Amelia), cigarmkr, h 719 Spruce, WT
Lacorte Peter (Camella), cigarmkr, h Clark, PB
La Course Charles (Adelina), clk, h 2210 21st
La Course Laural, b 2210 21st
*Lacy Misnie, lndrs, h 233 Green, WT
Ladato Salvador (Josefina), cigarmkr, h 2222 9th av
Lado Constantino (Lola), cigarpkr, h 843 Ivy, WT
La Drew Norman R (Mary), sales mgr L C Smith & Bros Typewriter Co, b 410 S Albany av
*Ladson Jesse, firemn, b 514 Pine, WT

LAFAYETTE HOTEL, Mrs Jeannette H Camp Propr, 100½ Lafayette, Tel 4542

La Fe Bertram G (Effie D), chauf, r 914 19th av
La Fe Fay Mrs, cashr Economical Drug Store, b 307 W Amelia av
La Fe Ivan, chauf Eagle Auto Service, h 1503 Florida av
La Fe Max P (Nella B), mach, b 3017 Tampa
La Fuente Francisco, cook, r 2010 Howard av, WT
La Fuenti Sevenino (Maria), cigarmkr, h Marconi, PB
Lago Angel (Adriana), furn rms, h 1409 8th av

Southern Lumber & Supply Co.
Wholesale and Retail Dealers in
ROUGH AND DRESSED PINE AND CYPRESS
PHONE 3104 FOOT OF TYLER STREET

Fenole Chemical Co.
Manufacturers Insecticides, Disinfectants, Floor Oils, Sweeping Compounds, Liquid Soap
1546 FRANKLIN ST. PHONE 3625

BEFORE WE REPAIRED Them

Hillsboro Shoe Hospital
Opposite Strand Theatre
Phone 2750

AFTER WE REPAIRED Them

Lagos Dionisio (Virginia), cigarmkr, h 370 Ponce DeLeon, WT
*Laguardia Amado (m), fish, h 1519 4th av
Laing Robert W (Lillian), slsmn J B Johnson, h 704 Bungalow Terrace, HP
Laisdato Giachino (Dominica R), h 2301 6th av
Lake Annie (wid Wm), b 1006 22d av
*Lake Fred (m), lab, h 1020 Short Emery
Lake Mildred S Mrs, seamstress Giddens Clo Co, h RD 1
Lake Samuel S (Ellen), grocer 1006 22d av, h same
Lake Wm L (Julia), boilermkr, h 2609 Tampa
Lala Jacob, barber, b 1829 19th
Lala John A (Annie), barber 210 Polk, h 2209 5th av
Lala Nicholas A, branch mgr (Ybor City) W U Tel Co, b 1704 15th
Lalla Antonio (Maria), grocer 1704 15th, h same
Lalla Juan (Francisca), driver, h 1825 5th av
Lalla Pietro (Mary), h 1712 4th av
Lalla Tony (Angelia), cigarmkr, h 2409 23d
*Lamar Harry, porter, b 420 S Orleans av
*Lamar Luella, lndrs, h 420 S Orleans av
*Lamar Paul (m), chauf, h 2014 Ola av
Lamar Robert G, agt Pen Casualty Co, r 4111 Morgan
Lamas Manuel (Pineiro & Lamas), r 1318½ Franklin
Lamb Agnes, steno Ball Gro Co, b 308 W Frances av
*Lamb Daniel (m), lab, h 920 Walton
Lamb Daniel L (Minnie), storekpr T E Co, h 913 25th av
Lamb Ida R, b 308 W Frances av
Lamb James C, slsmn T E Co, b 308 W Frances av
Lamb Lillian L, steno Mabry & Carlton, b 308 W Frances av
*Lamb Mary, lndrs, h 1310 Morgan
Lamb Mary F (wid Nathan N), h 308 W Frances av
Lamb Norman B, collr T E Co, h 308 W Frances av
*Lamb Shelley, porter, b 1003 Morgan
*Lambert Edward, porter, b 1011 E Harrison
Lambert George (Josie), boilermkr, h n s Henry av 2 w of Lynn
Lamberton Roy G (Essie), credit mgr American Supply Co, h 348½ Plant av
*Lambias Charles (m), clothes presser, h 1211 Governor
*Lambias Millie, dressmkr, h 1211 Governor
LAMBRIGHT EDWIN D (Cannie), Treas The Tampa Tribune Publishing Co and Associate Editor Tampa Tribune, h 246 Parker, Tel 3928

B. MARION REED
Funeral Director and Embalmer
1007 Florida Ave., cor. Harrison St. Phone 4747

*Lambright Wm (m), carp, h n s 23d av 1 w of 29th
Lamma Pedro (Behelia), cigarmkr, h 810 Pine, WT
Lamond Wm C (Frieda), cigarmkr, h 513 W 10th av, WT
La Motte Wm D (Almeda), bkpr Lykes Co. h 608 E Frances av
*Lampkins Prince (m), cooper, h 1108 3d av
Lampp Benjamin P, mach, b 3111 11th av
Lampp Cordelia (wid L A), h 3111 11th av
Lampp Daisy B, boxmkr, b 3111 11th av
Lampp Fannie L, boxmkr, b 3111 11th av
Lampp Jack B, b 3111 11th av
Lampp Robert (Olie), boxmkr, h 3213 6th av
Lampp Robert T, boxmkr, b 3111 11th av
*Lancaster Fred, cook, b 1423 Central av
Lancaster Tony S, printer C W Hill, r Y M C A
Lancaster Wm J, phys 415 Citizens Bank bldg, b 111 Hyde Park pl
Lance Benjamin (Jessie), film opr, h 1308 Riverside av
Lance Rose, h 516 W 11th av, WT
Lanciotti Emilio (Antonia), driver, h 1208 Spring

ICE TAMPA ICE COMPANY ICE
(SOUTHERN ICE CO. Successor)
818 ZACK STREET

Land Hinton H (Amelia A), cigarmkr, h 5116 Nebraska av, SH
Land John H (Sallie), grocer 125 W 11th av, WT, h same
Landara Aurora, cigarmkr, b 2203½ 3d av
Landeira Celestino, waiter, h 2203½ 22d
Landers Daniel W (Lena), agt Jackson & Co, h 812 Barker
Landers John S, collr Jackson & Co, b 812 Baker
Landers Sylvia, b 812 Baker
Landis Wm D (Annette), carp, b 505 Lafayette
Lane Bethel, tchr V M Ybor School, b 4020 Central av
Lane Bros (P C and T W), proprs Enterprise Dairy and bakers 2311 Florida av
Lane Charles W (Lula), police, h 2423 19th av
Lane Ethel, tchr Ellinger School, h 4020 N Central av
Lane Frances, b 513 Floribraska av
Lane Frank L (Ida E), mgr, h Myrtle av s w cor Orient av
*Lane George, lab, b 908 Lemon al
Lane George G, mtrmn, b 2423 19th av
Lane John B (Laura), h 4020 Central av

A. E. MEEKS WOOD
OAK WOOD
PINE WOOD
ROLLER WOOD
TELEPHONE 3535
12th Street and 4th Avenue

FLORIDA OFFICE
604½ Franklin St.
TAMPA
JOHN BAKER, JR.
"TEXACO" Asphalts, Road Oils and Bituminous Products
ASPHA - BRIC
Telephone 2914

L. E. KNIGHT, President
H. J. WATROUS, Manager
A. J. KNIGHT, Vice-President
WM. M. EVANS, Treasurer

HENDRY & KNIGHT CO.

REAL ESTATE AND RENTAL AGENTS

TELEPHONE 2144 315 1-2 FRANKLIN STREET

*Lane John H, blksmith, h 908 Lemon al
Lane John W (Valeria), cigarmkr, h 2807 22d
Lane Joseph M (Mary E), clk, h 1017 19th av
*Lane Mattie, maid, b 1005 E Estelle
Lane Paschal C (Edith M; Lane Bros; Enterprise Dairy), h 4201 Florida av
Lane Robert, film opr Alcazar Theatre
Lane Thomas H (Leonora), mtrmn, h 1412 Florida av
Lane Thomas W (Augusta R; Lane Bros), h 4018 Central av
Lane Walter P, slsmn Rhodes-Pearce-Mahoney, b 4020 Central av
*Lane Wm (m), stevedore, h 946 7th av
LANEY DAVID H (Bessie), Asst Cashr Citizens Bank & Trust Co, h 715 Swann av, Tel 71-217
*Lang Claude, cigarmkr, b 1219 Jefferson
*Lang Joseph B, cigarmkr, r 1001 E Harrison
Lang Robert W, slsmn J B Johnson
Langford Henry N (Mattie), lab, h 108 W 14th av, WT
*Langford Tong (m), lab, h 926 5th av
Langford Wm L (Ethel), engr, h n s Knights av 5 w Scott av

BAKER & HOLMES CO.

Wholesale and Retail Building Materials

PHONE 4427 Zack and Hillsborough River

Lanier Robert G (Sally), ins agt, h 4111 Morgan
Lankford Grover C, clk Eli Witt Cigar Co, b 601 Cleveland, HP
Lanneau Charles E (Eva), lino opr Times, h 2825 Taliaferro
*Lansing Bert, lab, b 2001 Cleveland av, WT
*Lansing James (Judy), driver, h 2001 Cleveland av, WT
Laoso Bernado D (Ernestina), cigarmkr, h 2504 17th
Lapan Nicholas (Josephine), pedler, h 1406 Highland av
La Paz Albert, cigarmkr, b 1008 7th av
La Paz Antonio, cigarpkr, b 929 Main WT
La Paz Armando (Concepcion), cigar picker, h 941 Main, WT
Lapaz Candito (Sevetia), cigarmkr, b 1008 7th av
Lapaz Inez, stripper, b 1008 7th av
Lapaz Manuel (Lizzie), cigarmkr, h 1008 7th av
La Paz Manuelo, bkpr, b 941 Main, WT
La Penotiere Annie T (wid Arthur), h 1908 Florida av
Laperal Jose, clk, h 821 Abdella, WT

WHITE ★ LAUNDRY
L. H. HALE
C. C. BURNS
H. T. RICHARDS
202-208 CASS STREET PHONE 2343

Polk's Publications
GAZETTEERS AND BUSINESS DIRECTORIES OF MANY STATES, MEDICAL REGISTER AND DIRECTORY OF NORTH AMERICA, DENTAL REGISTER AND DIRECTORY OF THE UNITED STATES AND CANADA, MILLERS', LUMBER AND REAL ESTATE DIRECTORIES, AND
Over 100 City Directories

KING'S DRUG STORE
515 FRANKLIN ST. PHONES 4077 AND 4057
P. B. KING, Manager Open All Night.
A Good Place for the Sick, Hungry and Thirsty.

Don't Forget Our New Store—King's Red Cross Pharmacy
Michigan, cor. Highland Ave.
Phone 3296

Lapham Ruth (wid E E), h 112 Cass
Lapino Ambrosio (Ramonoa), cigarmkr, h 3206 11th av
La Plaza Theatre, A H La Belle mgr, moving pictures, 1413 7th av
Laporta John, barber, r 1903 12th av
La Porte Diego, cigarmkr, r 1811½ 14th
La Prensa The, Vallina & Gil proprs, 1723 7th av
La Presto Antonio (Chichina), cigarmkr, h 2908 22d
La Nuez Pancho (Virginia), cigarmkr, h 1218 Garcia av
*Lara Abelardo, cigarmkr, b 1913 13th av
Lara Aurelia, grocer 1710 Howard av, WT, r 1704 same
*Lara Jose T, barber 1703 14th, h same
Lara Victoria (wid Gerardo), b 1913 13th av
Lara Virginia, cigarmkr, h 1818 8th av
Larata Rosa, h 1809 5th av
Larcertes Joseph (Katie), lab, h Clark, PB
Larche Paul A (Ida), pres Marine Engineers Benefit Assn, h 309 W Frances av
*Larcon Wm, lab, h 212 W Oak av
Laredo Juan (Louise), cigarmkr, h 2011 9th av
Largel Armando, cigarmkr, b 1201 11th av
Largel Pedro (Victoria), cigarmkr, h 1201 11th av
Largel Pedro jr (Gloria), cigarmkr, b 1201 11th av
Largel Teresa, b 1201 11th av
Lari Milia, cigarmkr, h 634 Green, WT
Lari Rafe, cigarmkr, b 634 Green, WT
LARIMORE GRANVILLE L (Lucille M), Attorney-at-Law 505-509 Curry Bldg, Tel 3454, h 902 Barcelona, Palma Ceia Park, Tel 72-320
Lariz Cayetano (Dolores), cigarmkr, h 1722 9th av
*Larkins Capers D, lab, h 515 Main, WT
*Larkins Frances, lndrs, h 1519 Orange
*Larkins John (m), grocer 1115 and 1201 E Scott, h 1412 Governor
*Larkins Mitchell A, grocer 1217 E Constant, h 1220 Long Emery
*Larkins Robert (m; Robert Larkins & Son), h 1102 E Harrison
*Larkins Robert jr (Robert Larkins & Son), b 1102 E Harrison
*Larkins Robert & Son (Robert and Robert jr), grocers 1102 E Harrison
*Larkins Wm (m), grocer 1201 E Estelle, h 1519 Governor
Larmon Connelly, student, b 305 Grand Central av

THOMPSON ELECTRIC CO.
102-104 W. Lafayette St.
Phone 2706
DISTRIBUTORS
Lee Puncture Proof Tires

Chero-Cola
RESTFUL!
HEALTHFUL!!
DELIGHTFUL!!!

TAMPA GROCERY CO. Main Store 1705 16th St. Telephone 4691
MICHIGAN AVE. BRANCH Telephone 4693
HYDE PARK BRANCH Telephone 4695
Wholesale and Retail

BLUMBERG BROS. SMART FOOTWEAR 504 FRANKLIN STREET

Larmon Kate (wid Hugh), h 305 Grand Central av
Larner Donald, bldg materials 207 Zack, h same
Larner Leonard G (Grace), phys 240 Hyde Park av, h same
La Rocco Vasquez (Leone), cigarpkr, b 3518 9th av
La Roche Felippe (Rosa), pedler, h 920 Chestnut, WT
La Roche Joseph W (Mamie), clk Mallory S S Co, b 401 Morgan
La Rosa Francisca, h 2001 Howard av, WT
La Rosa Jose (Vincenza), cigarmkr, h 2919 18th
La Rosa Teresa Mrs, b 1513 10th av
La Rosa Wm (Josefina), watchman, h 2006 E Michigan av
Larretta Marcelino (Masea), cigarmkr, h 715 La Salle, WT
Larrimore James T (Jennie), h w s Giddens av 1 n of Bay Shore blvd
Larris Paul (Pearl), tinner, b 2621 9th av
Larrocca Josefina, stripper, b Thrace, PB
Larrocca Salvatore (Maria), cigarmkr, h Thrace, PB
*Larry Adolphus (m), farmer, h n s 29th av 4 e of 26th
*Larry Charles E (m), grocer 1503 Governor, h 1202 E Kay
*Larry Dock (m), lab, h 2608 21st av
*Larry John J (m), lab, h 920 5th av
Larson Carlotta, h 606 Morgan
Larson Charles (Pauline), harnessmkr 405 E Harrison, h 815 Ivy
Larson Gussie, cigarmkr, b Mary Larson
Larson Mary P (wid Peter), h n s of Jackson av 1 e of Central av, SH
Larson Tillie, cigarmkr, b Mary Larson
La Rue Caroline V (wid Sidney), h 5405 Central av, SH
La Russa Giovanni (Almeda), cigarmkr, h 830 Chestnut, WT
Larussa Pietro (Catarina), h 2015 5th av
La Russo Ciro (Angela), lab, h 837 Spruce, WT
*Lary Arthur (m), lab, h 114 Grace, WT
*Lary Rosa, cook, h 814 N William
Las Nuevitas Restaurant, B Diaz propr, 1304 Franklin
Lasseter Delia A (wid A E), h 603 Lafayette
La Russa Salvador (Conchetta), grocer 1510 Howard av, WT, h 732 Cherry, WT
Lasseter Ludlow, real est, b 603 Lafayette
*Lassiter Christopher C (m), lab, b 1408 Ashley

Hillsborough Lumber Co.
YELLOW PINE LUMBER MOULDINGS
SASH, DOORS AND WINDOWS
Office and Yard Cor. 22d & 6th Av. Phone 4613
Factory and Yard 19th Av & Cypress St. Phone 4647

Lassiter Flora, b 602 Washington
Lassiter Harvey, sawyer, b 905½ Franklin
Lassiter Jacob M (Sallie), electn, h 602 Washington
Lassiter Roscoe C (Estelle), sawyer, h 10th av n e cor 38th
Lassman George A (Elizabeth), phys 309 Dawson & Thornton bldg, h 606 A, Madison
Lassus Juan, tailor A Fernandez, h 2001 Nebraska av
Lastinger Clayton B (Nannie B), meatctr, h 3712 Ashley
Lastinger Harriet E (wid Jackson), h 3219 9th av
Lastinger Mamie J (wid James), h 614 E 7th av
Lastinger Mary B, boxmkr, b 3219 9th av
Lastinger Parley P (Mamie B), pres Lastinger & Howse Furn Co, h 110 Magnolia av
Lastinger Sarah C (wid A J), h 110 W Palm av
Lastinger Walter J, clk, b 3219 9th av
LASTINGER & HOWSE FURNITURE CO, P P Lastinger Pres, E I Friday Vice-Pres, E B Kilgore Sec and Treas, 1111 Franklin, Tel 2190
Lastra Jose (Genoveva), furn rms 1811½ 14th, h same
*Latham Frank, lab, b 605 Polk

DOWNING MFG. CO. Mill and Yard 1617 Fuller Street PHONE 4414
Manufacturers and Dealers In
Lumber, Screens, Window and Door Frames
Novelty and Cabinet Work, Mouldings and All Kinds of Interior Finish

Latham Fred C (Laura), mech dentist 1805½ 15th, h 407 Cleveland, HP
LATIN-AMERICAN BANK, J M Harvey Pres, J R Avellanal Vice-Pres, G E Simpson Vice-Pres, J C Salas Cashr, 1502 7th av, Tel 4580
LATIN-AMERICAN HARNESS SHOP, Enrique Rojas Propr, 1609 8th av
Latin-American Home for Boys, R E Hollowell supt, 932 Arch, WT
Latin-American Laundry, S V M Ybor pres, C Pomar v-pres, G Valdespino sec, J S Franco treas, 1505 E Michigan av
Latiolais Alfred Rev S J, tchr Sacred Heart College, r 407 Twiggs
Lato Frank (Hannah), cigarmkr, h 2313 15th av
Lato Joseph, cigarmkr, b 2313 15'th av
Lato Ygnazio (Lusia), shoemkr, b 807 Conrad, WT
*Latour Frank (m), truckman, h 1002 Laurel, WT
Latro Alfonso (Frances), cigarmkr, h 1712 12th av
Latta Julio (Marjorie), cigarmkr, h 1804 8th av

TIRES
MOODY & RUTISHAUSER
"KNIGHT" AND "BLACKSTONE" TIRES
6000 Miles VULCANIZING—RETREADING 3500 Miles
201 Franklin St., opp. "Times" Bld'g. Phone 4725

SHIFLEY METAL WORKS
TIN, TILE, SLATE AND GRAVEL ROOFING
1006 Tampa St., :: :: :: Phone 2080

*Lattimore Jerry E (m), lab, h 1003 Spring
Lau K Richard (Bertha), plumber 1626 Franklin, h n s Gray av nr Oak Springs Park
Lauer Harry C (Emma), eng, h Gordon, PB
Launger Frank, cigarmkr, b 1811 E Michigan av
Launger Gonzuda, cigarmkr, b 1811 E Michigan av
Launger Jose, h 1811 E Michigan av
Launger Paul, cigarmkr, b 1811 E Michigan av
*La Union Marti Maceo, 1005 6th av
Laurent George (Emma), helper, h 190 Bay Shore blvd
LaValley George A (Viola), auto mach J B Johnson, h 807 Madison
Lavan S E, umbrella repr 1224 7th av, h same
Lavandera Adolfo (Anita), cigarmkr, h 2308 18th
Lavandera Felipe (Amelia), cigarmkr, h 1615 13th av
Lavardo Jose, cigarmkr, b 816 Grace WT
Lavardo Revado (Amelia), cigarmkr, h 816 Grace, WT
Lavattia Antonio (Isabel), cigar mfr 35th cor 8th av, h 7th av 2 w of 36th
Lavattiata Philip, cigarmkr, b Antonio Lavattiata

J. C. McKAY & SON FIRE, LIFE, ACCIDENT, AUTOMOBILE, MARINE INSURANCE.—BONDS
907-8 Citizens Bank Bldg Phone 2588

Lavander Frederick (Adla), slsmn Bentley-Gray Dry Goods Co, h 709 Bungalow Terrace, HP
*Lavong John (m), cigarmkr, h 1308 Blanche
*Lavong Walter (m), cigarmkr, h 920 E Scott
*Law Columbus (m), brklyr, h 401 S Oregon av
*Law Janie (wid), h 1216 Nebraska av
*Law Levi (m), lab, h 2500 22d
Law Max W (Myra M; Law & Allgood), h 2403 Central av
Law Reuben L (Samatha), clk Law & Allgood, h 2405 Central av
Law Richard A, com trav Perry Paint & Glass Co, b 406 DeLeon
*Law Wm (m), lab, h 1308½ Osceola
LAW & ALLGOOD (M W Law, R M Allgood), Groceries and Fresh Meats 314 Franklin, Tel 4603
Lawes Jack W (Pauline B), reporter, h 1917 Dekle av, HP
LAWES PAULINE B MRS, Society Editor Tribune h 1917 Dekle av
Lawrence Bessie, b 208 W 7th av
*Lawrence Charles, clk, r 302 Cuba

WE CAN FURNISH YOU
ANY DIRECTORY PUBLISHED
in the World at Publisher's Price. Same Day Order is Received

R. L. Polk & Co.
PUBLISHERS
Jacksonville, Birmingham, Detroit, New York

Brick, Sewer Pipe, Cement, Crushed Rock, Lime, Sand | **W. R. FULLER**
408 Zack St. **Phone 2207**

*Lawrence David, lab, h 1301 E Kay
Lawrence Elinore, b 208 W 7th av
Lawrence Fannie P, tchr, b 217 Verne
*Lawrence Frank, lab, b 1607 Highland av
Lawrence George M (Alvah), driver, h 1204 19th av
Lawrence James L (Annie), asst mgr Tampa Hdw Co, h 715 S Oregon av
Lawrence John H (Catherine), chf eng Tampa Water Wks, h 208 W 7th av
*Lawrence Joseph (m), chauf, h 1011 4th av
*Lawrence Louis, tailor, b 1113 6th av
Lawrence Lula (wid Mance), dressmkr, h 1209 Highland av
Lawrence Mary A (wid W P), h 217 Verne
*Lawrence Sarah, stripper, h 1115 6th av
Lawrence Tully H (Essie), foreman, h 209½ S Boulevard
Lawrence Wm P (Ermine), cir mgr Tribune, h 717 S Oregon av
LAWRENCE WINFIELD E (Mamie), Pres Economical Drug Store Inc, Court Square Pharmacy and Cotter's Drug Store, h 1615 Watrous av, Tel 71-732
*Laws Sentry L (m), grocer 210 W Hillsborough, r same
Lawson Abel M, cigarmkr, b 701 E Henderson av
*Lawson David B (m), brklyr, h w s Armenia 1 s DeLeon
*Lawson Jesse, janitor Macfarlane Inv Co, h Ponce de Leon, WT
Lawson John H (Leila), linemn W U Tel Co, h Flagler, PB
Lawson Junior F, fire dept Sta No 1, r same
Lawson Lula T (wid Alfred W), h 701 E Henderson av
*Lawson Mattie Mrs, lndrs, h 1414 Platt
Lawson Sarah Mrs, r 2106 Tampa
Lawton James K, chemist J H Pratt Laboratory, r 711½ Twiggs
*Lawyer Sarah, lndrs, h 1208 E Constant
Lay Grace A, steno Board of Trade, h Palma Ceia Park
Lay Marcellus A (Lucy M), real estate, h Palma Ceia Park
Layne Byran S (Carrie), ship clk C W Greene Co, h 111 E Palm av
Layton Mary W (wid Pierre F), b 1203 24th av
Lazar Tony (Annie), cigarmkr, h 2606 12th
Lazara Joseph (Vincenza), cigarmkr, h 403 Green, WT
Lazo Ampara, stripper, b 366 Ponce DeLeon, WT
Lazo Juan (Susana), cigarmkr, h 366 Ponce DeLeon, WT

Rhodes-Pearce-Mahoney Furniture Co.
1011-1013 Franklin St. **Tampa's Largest Retail Store**

E.W. PARKER
404-408 Curry Bldg. Phone 2004
GENERAL CONTRACTOR

AMERICAN LAUNDRY
And Dry Cleaning Co.
D. P. Towne, Mgr.
HARRISON STREET
COR. TAMPA STREET
PHONE 4-3-2-1

Lazo Justo (Mercedes), cigarmkr, b 366 Ponce DeLeon, WT
Lazo Paula, stripper, b 366 Ponce DeLeon, WT
Lazzara Angelina (wid Pasquale), h 1416 Spring
Lazzara Giovanni, grocer 1820 10th av, h 1818 same
Lazzara Guiseppe, barber, b 1818 10th av
Lazzara James (Mary), clk, h 2304 1st av
Lazzara Jose (Angelina), peddler, h 2404 11th av
Lazzara Josefina, cigarmkr, b 1818 10th av
Lazzara Joseph, barber, b 1820½ 19th
Lazzara Pedro (Amelia), confr 1436 Franklin, h 1416 Spring
Lazzara Ralph (Frances), peddler, h 2402 11th av
Lazzara Victor, cigarmkr, b 2004½ 19th
Lazzarra Salvatore (Angelina), driver, h 1103 10th av
Lazze Jose, lab, h 234 Main, WT
Lea, see also Lee and Leigh
Lea Kittie M (wid H C), boarding, h 707 Jackson
Lea Wm M (Janie R), b 707 Jackson
Leach G Bland (Blanch J), bkpr F Lozano Son & Co, h 804 Louisiana av
Leach Sarah, steno Sou Exp Co, b 1420 Florida av
Leahy Martin M, slsmn J S Twomey, b 607 Twiggs
Leara Felicia, stripper, b 1511 9th av
*Leary Chester (m), clo clnr, b 1501 Grand av
*Leary Rudolph (m), chauf, h 418 S. Orleans av
Leas George (Fannie), cigarmkr, h 735 Pine, WT
*Leath Henry W Rev (m), h 1507 Blanche
Leavengood Ruie I (Edna; Tampa Shu Fixry), h s s 10th av 1 e of 38th
Leavine Florena, box mkr, b Mrs O A Levine
Leavine Lewis, cigarmkr, b Mrs O A Leavine
Leavine Ola A (wid Wm), h 40th n w cor 6th av
Leavine Wm E (Ruby M), peddler, h 3208 7th av
Leavitt George H, helper Shea-Holmes, b 2711 Morgan
Leber Ada (wid Constant), h 216 S Edison av
LeBossart Leon J (Ada), meter reader T E Co, h 1517 Tampa
Lebredo Peter (Agripina), cigarmkr, h 629 Pine, WT
Lebredo Peter jr, cigarmkr, b 629 Pine, WT
LeClaire Arthur C (Clara), contr, h 115 S Newport av
LeClaire Louise, b 115 S Newport av
LeClaire Mary J, b 115 S Newport av
*LeCoin King (m), lab, h Bay n w cor Lake
*LeCoin Viney, h Bay 2 n of Lake
Lecutay Manuelo, cigarmkr, b 1614 9th av

MAILING LIST SERVICE
Trade Lists of every description and for any purpose compiled from latest data obtainable, insuring the highest possible degree of completeness and accuracy
R. L. POLK & Co. New York : Chicago : Jacksonville : Birmingham

The LAWRENCE DRUG STORES For Your Prescriptions
COTTER'S Phone 2616 --- ECONOMICAL Phone 2657 --- COURT SQUARE Phone 2619

Ledesma Francisco (Elena), cigarmkr, b 2307 14th
Ledo Ciro, cigarmkr, b 620 E 7th av
Ledon Frank (Blanch), cigarmkr, b 2913 16th
LeDuc Wm (Mary), real estate, h 115 Hyde Park av
Lee, see also Lea and Leigh
*Lee Ada, cook 1101 Swann av
Lee Annie Mrs, b E M Freer
Lee Annie (wid W H), h 802 Cleveland, HP
Lee Bertha M, slsldy Maas Bros, b 102 Crescent pl
Lee Dan, laundry 104 W Fortune, h same
Lee Donald L, clk, b 3202 10th av
Lee Frank M (Lila B), asst sec and treas Consolidated Groc Co, h 2700 Massachusetts av
*Lee Gabe, lab, h 952 8th av
*Lee George (m), lab, h 939 8th av
Lee Harry C (Lucile), bkpr Knight & Wall, h 505 S Boulevard
Lee Harry C (Emma), furn rms 806 Madison, h same
*Lee Henrietta, cook, h 1605 Grant av
*Lee Henry (m), lab, h 1605 Grand av
*Lee Jacob (m), cook shop 1121½ Central av, h 1318 same

T. W. RAMSEY
6th Av, 17th to 18th Telephone 3826
LUMBER, SHINGLES LATHS, MILL and SHOP WORK OF ALL KINDS HOUSE BUILDERS SUPPLIES

Lee John L (Ella), painter, h 3202 10th av
Lee King, laundry 1435 Franklin, h same
*Lee Lucius (m), lab h 1004 Nassau
*Lee Lydia, h 1213 5th av
Lee Mae, b 212 Tyler
Lee Marie, dressmkr, r 118 W Ross av
*Lee Martha, lndrs, b 1810 Wilson's al
Lee Mary (wid David), b H A Jarrett
*Lee Mary, lndrs, h 1409 Ashley
Lee Minnie, h 1508 16th
Lee Nellie, clk W M Grigsby, h 3202 Tenth av
Lee Odom, collr W T Farley, b 502 Washington
*Lee Robert (m), carp, h 111 S Oregon av
*Lee Robert, lab, r 1224 Jefferson
Lee Robert E Grammar School, 301 E Michigan av
*Lee Rosa (wid), dom, h 518 Laurel, W T
Lee Russell F, pressman, b H A Jarrett
Lee Sallie A (wid Grand), b 305 W Amelia av
Lee Sam, laundry 1229 7th av
Lee Son, laundry 1904 15th, h same

Coca-Cola
TAMPA COCA-COLA BOTTLING CO.
TELEPHONE 579

CLAUDE R. PARK CO.
ALL KINDS OF INSURANCE
Phone 4561 Bank of Commerce Bldg. P. O. Box 1078

Beckwith & Warren Co.
REAL ESTATE AND LOANS
LOANS A SPECIALTY
City Realty, Timber Lands and Orange Groves
FIRST NATIONAL BANK BUILDING

*Lee Susie, cook, h 1212 Nassau
*Lee Thomas (m), lab, h 431 Nassau, WT
Lee Tom, laundry, 1627 7th av
Lee Wing, laundry 713 Polk, h same
LEE'S POLISHING SERVICE, L A Prior Mgr, Sale Agents Roberts' Polishes, We Polish Cars $1.00 Per Week, 712 Tampa, Tel 72-625
Lefler Charles, cigarmkr, b 1006 7th av
Lefler Emelio, cigarmkr, b 1006 7th av
Lefler Henry, cigarmkr, h 1006 7th av
Lefler Maria, stripper, b 1006 7th av
Lefler Mario, clk, b 1006 7th av
Lefler Rosa (wid Henry), h 1006 7th av
Leggett Harry J (Virginia B), slsmn Turner Music Co, h 3509 Arlington av
Leggett Isaac N (Susie E), watchman, h 2917 Belfast av
Leggett Thomas S (Eula), capt Fire Station No 3, h 1006 Platt
Leghorn George H, pres Morgan Cigar Co, res Seattle, Wash

214 Citizens Bank Building

Phone 2535

Legler Hugo (S Clyde), capt Fire Sta No 6, h Park, PB
Lehti Frank, shoemkr 13 Court Arcade
Leibos Antonio (Mercedes), cigarmkr, h 1022 13th av
Leibovitz Isaac L (Laura), grocer 1317 Ashley, h same
Leibovitz Manuel (Mildred), dry goods 1813 7th av, h 1824½ same
Leichliter Emma (wid J F), h 921 26th av
Leichliter Katherine, slsldy Maas Bros, b 921 26th av
Leichliter Mary, slsldy Maas Bros, b 921 26th av
Leichliter Nora, clk, b 921 26th av
Leidy Charles (Kate), editor Tampa Citizen, h 3704 Tampa
Leidy Delmar M, plumber, b 3704 Tampa
Leidy Harold H, printer, b 3704 Tampa
Leifeste Benjamin C (Catherine), brylyr, h 114 E Michigan av
Leifeste Hazel, mlnr Goff's, b 114 E Michigan
Leigh, see also Lea and Lee
Leigh Owen R (Minnie), h 606 E 7th av
Leigh Russell, slsmn S Moustackas, b 606 7th
Leigh Walter (Lucile), b 1423 Florida av
Leigh Wm C, bkpr Sou Drug Co, r Hunter Hotel

1216 FRANKLIN ST. | V. FICCIO, MERCHANT TAILOR for Ladies and Gents Prices Reasonable---Work Guaranteed We have a Cleaning and Pressing Establishment We Call For and Deliver Work | PHONE 3983

P. F. LYONS PHONE 4336
301 Franklin St.
Fixtures, House Wiring Electrical Repairs

LEIMAN HENRY (Margaret), Pres Tampa Box Co, h 718 S Newport av
LEIMAN WM J (Myrtle), Vice-Pres Tampa Box Co, h 2107 Taliaferro
Leira Eulogio (Domitila), barber 1308 Howard, WT, h 927 Laurel, WT
Leirana Francisco, clk, b 2010 13th av
Leirana Manuel (Rosato), h 2010 13th av
Leirana Necalalo, carp, b 2010 13th av
Leiro Conctantino (wid Rita), h 1805 14th av
Leiro Elisa, b 1805 14th av
Leiro Octavio (Elisa), cigarmkr, b 1805 14th av
Leitner John, mach Tampa Fndry & Mach Co, h 1005 Ball
Leitner Julius (Tillie), jeweler Owen-Cotter, h 2813 9th
Leiva Arcadio, cigarmkr, r 1811½ 14th
Leland Vern A (Georganna), soda clk V M Antuono, h 115 N Boulevard
*Lellicliff Matilda, h 119 S Oregon av
Lembert Nick, cook Dairy Kitchen, r 411 E North
Lemo Pedro (Caridad), cigarmkr, h 822 Dewey, WT
Lemon Ada T (wid James), h 408 S Boulevard

CLYDE GLENN CO. STOVALL BUILDING PHONE 4296
PHOTO ENGRAVING

Lemos Estella, b 1614 9th av
Lemuel Marco, drayman, h 1310 5th av
Lemus Augustino (Juliana), cigarmkr, h 1412 9th av
Lemus Benito (Manuella), cigarmkr, h 1027 8th av
Lemus Ciriaco (Amparo), clk, h 1107 9th av
Lemus Dolores (Pila), b 1019 8th av
Lemuy Fernando (Aninta), waiter, h 1018 8th av
Lendrum Lura E, steno Tampa Bay Land Co, b 205 Grand Central av
Lenfestey Broom Works (James Lenfestey), 1553 Franklin
Lenfestey Elizabeth A, tchr Thomas Jefferson Sch, b 1420 Florida av
Lenfestey George S (Lena), slsmn Miller-Jackson, h 2605 Grand Central av
Lenfestey Harold B (Iva), clk C B Witt Co, h 1016 S Rome av
Lenfestey James (Anna S; Lenfestey Broom Works), h 1420 Florida av
Lenfestey Mattie E, b 1420 Florida av

TAMPA ELECTRIC CO. Electric Motors, Fans, Irons, Heating and Cooking Apparatus, Etc.
814 TAMPA ST.

SOUTHERN MERCANTILE AGENCY
32 Bank of Commerce Building
MEMBER AMERICAN COLLECTION SERVICE
Phone 71-218
Collections Anywhere ON COMMISSION
Credit Reports Detailed and Discreet

KING'S DRUG STORE
515 FRANKLIN ST. PHONES 4077 AND 4057
P. B. KING, Manager Open All Night.
A Good Place for the Sick, Hungry and Thirsty.

Don't Forget Our New Store—King's Red Cross Pharmacy
Michigan, cor. Highland Ave.
Phone 3296

OWEN-COTTER JEWELRY CO.
605 FRANKLIN STREET
PHONE 4324
TAMPA, FLORIDA
DEALERS IN DIAMONDS, JEWELS, GOLD AND SILVER
JEWELRY AND NOVELTIES, WATCHES, CLOCKS, CUT GLASS, HAND PAINTED CHINA AND LEATHER GOODS
FINE REPAIR WORK

Lennon George (Margaret), com trav, b 305 Grand Central av
Lennon Luther B (Agnes), detective, h 2918 Charles
Lennon Matthew E (Flora), foreman Tampa Water Wks Co, h 421 S Willow av
*Leon Armando, porter, b 1106 5th av
Leon Angel (Armanda), waiter, h 1008 10th av
Leon Antonio, cigarmkr, b 1224 11th av
Leon Casimiro (Louisa), carp, h 3001 21st
Leon Caspar, cigarmkr, b Palmetto Beach
Leon Dairy, D S Fisher propr, 4002 Florida av
Leon Domingo (Antonia), cigarmkr, h 1510 Nebraska av
Leon Eliberto (Rita), cigarmkr, h 1017 12th av
Leon Eusibio (Juanita), cigarmkr, h 928 7th av
Leon Frank, cigarmkr, b 1510 Nebraska av
Leon Guillermo (Lina), cigarmkr, b 1511 9th av
Leon Isidoro (Maria), cigarmkr, h 1002 15th av
LEON JORGE (Frances M), Pres and Treas San Martin & Leon Co, h 215 W 17th av, North H P, Tel 72-182
Leon Jose M, cigarmkr, b 1403 11th av
Leon Joseph (Maria), cigarmkr, h 915 Spruce, WT
Leon Juan (Rosa), cigarmkr, h 2112 16th
Leon Manuel, cigarmkr, b 1510 Nebraska av
Leon Manuel (Mary), cigarmkr, h 844 LaSalle, WT
Leon Mary L, b 1510 Nebraska av
Leon Mercia (wid Juan), b 2112 16th
Leon Peter, cigarmkr, b 2112 16th
Leon Pietro (Drusa), cigarmkr, b 1810 9th av
Leon Rodrigo (Adela), cigarmkr, b 1804 13th av
Leon Salvatore (Nina), cigarmkr, h 819 Spruce, WT
Leon Thomas (Caridad), cigarmkr, h 1007 12th av
Leona Guan, cigarmkr, b Palmetto Beach
Leona Kamon, watchmn, b PB
Leonard Ristie M (Marguerite), h 205 Hyde Park av
*Leonard Wm (m), shoemkr 717 Polk, h same
Leonardi John D (Cecil T), clk R Docobo, h 802 Palm av
Leopoldo Ferras (Angela), cigarmkr, b 549 Walnut, WT
Lequeria Ignacio (Rosalee), cigarmkr, h 630 Chestnut, WT
Lera Eugenio (Casimira), cigarmkr, b 1205 10th av
*Lerez Charles, cigarmkr, h 605 E Scott
LeRoy Hotel (G E Strom), 914½ Franklin
Lesley India E, clk U S Bird, b 407 East
Lesley John L, student, b 114 Hyde Park pl
Lesley Livingston G (G Florence), dep clk Circuit Court, h 114 Hyde Park pl

Jay E. Bigham & Co. | Auditors and Public Accountants
418-419 Citizens Bank Bldg. Phone 2206

Lesley Theodore (May), stockman, h 407 East
Leslie L D, lab, b 2810 Clark, PB
Leslie Ollie N Mrs, h 608 Cleveland, HP
Leslie Scott (Mae), h e s Maple av 1 n Holden av
Lesser Benjamin (Salvador Sanchez & Co), res Chicago, Ill
*Lester Anna, lndrs, h 1301 Lamar av
Lester Eugene H (Jennie), com trav Knight & Wall, h 817 S Willow av, HP
Lester Henry G (Mary), com trav, 112 Fielding av
*Lester Herbert E, carrier P O, h 536 Cherry, WT
Lester Heywood E Jr, slsmn Armour & Co, h 308 S Boulevard
Lester Joseph W, grocer 2211½ Highland av, b 405 E Oak av
Lester Joseph W Jr, clk J W Lester, b 405 E Oak av
Lester Len J (Lucy E), painter 404 E Harrison, h 2810 Jefferson
Lester Lomax, clk, b 502 Lafayette
Lester Robert E (Gladys), pressmn Rinaldi, h 1111½ Lafayette

Tampa Furniture Co.
713-715 Florida Ave. Phone 2154

Lester Zllah N (wid H E), b 308 S Boulevard
Letino Antonio (Rosa), cigarmkr, h 218 Adams
Letino Emanuel, cigarmkr, b 218 Adams
Letit Antonio (Nora), cigarmkr, h 828 Pine, WT
Leto Antonio, cigarmkr, b 1619 15th av
Leto Antonio (Margarita), cigarmkr, h 2007½ 9th av
Leto Caspare, meats 2005 9th av, h 2005½ same
Leto Felipe, clk, h 1711 8th av
Leto Francisco, cigarmkr, b 1619 15th av
Leto Francisco (Angelina), cigarmkr, h 2015 11th av
Leto Francisco, meat ctr, b 2007 9th av
Leto Frank (Maria), clk I Italiano & Son, h 819 Spruce, WT
Leto Gaspare (Josephine), cigarmkr, h 2901 17th
Leto Giuseppe (Intorrina), h 1804 11th av
Leto Giuseppe (Dia), cigarmkr, b 1817 15th av
Leto Giuseppe (Giovannia), liquors 1930 7th av, h 1812 8th av
Leto Jose, h 1911 10th av
Leto Jose (Juanita), meat ctr, h 1812 8th av

FLOWERS
TAMPA FLORAL COMPANY
ANTON FIEHE, Proprietor
2606-2612 8th Ave. Telephone 2896

Taylor's Drug Store "The Best Always"
THE NEAREST DRUG STORE WE WILL SEND IT
602 Franklin St. Phone 2691

Leto Josephine Mrs, b 725 Ponce DeLeon, W T
Leto Nina Mrs, b 2901 17th
Leto Nino (Terera), cigarmkr, h 1013 Conrad, WT
Leto Pietro (Antonia), meat ctr, h 2007 9th av
Leto Rosalia, cigarmkr, b 1718½ Michigan av
Leto Salvatore (Teresina), h 2508 17th
Leto Salvatore (Eresina), clk, h 1619 15th av
Leto Salvatore (Maria), cigarmkr, h 1818½ 15th av
Leto Sarido, cigarmkr, b 1818 15th av
Leto Tony (Piota), farmer, h 2615 12th av
Leto Ygnazio (Mary), cigarmkr, h 2402 15th av
Letton Hervey jr (Minerva; Jaudon-Letton Co), h 1710 Morrison
Levar James W, packer Sloan Fruit Co, h 820 Walton
Leveque Roman (Mary), farmer, h Hamilton Heath
Levere Pepino (Sarvater), peddler, h 2504 5th av
Leverette Charles, chauf, h 502 E Lafayette
Leverette J Gordon, opr W U Tel Co, h 3001 Nebraska av
Levia Manuel (Carmen), cigar pkr, h 1223 13th av
Levick Harry (Minnie; Levick & Bethel), h 2202 Highland av

COAL STEAM DOMESTIC BLACKSMITH **Tampa Coal Company**
PHONE 4645
HENDRY and KNIGHT TERMINALS

LEVICK & BETHEL (Harry Levick, H L Bethel), Roofing Contractors, Tin and Sheet Metal Workers 1112-1114 Tampa, Tel 3581
Levin Jennie (wid Abraham), h 1504 Florida av
Levin Miriam, tchr Cuesta Sch, b 1504 Florida av
Levin Robert F, student, b 1504 Florida av
Levine Meyer (Rosaline), h 1012 DeLeon
Levingood Ruey (Edna), shoemkr, h 10th av s e cor 38th
Levister Frank W (Catherine), police West Tampa, h 419 Lime, HP
Levkoy Louis (Rebecca), mfrs agt 601 Ashley, h 112 E Michigan av
Levy Isaac (Fannie), com trav, r 223 Hyde Park av
Levy James B (Mary L), boxmkr, h 3702 Ola av
Levy John (Bella), mgr El Sidelo Cigar Co, h 833 S Boulevard
Levy Louis (Edna), phys 805½ Main, WT, h 605 Azeele
Levy Sampson S (Eva), com trav h 1003 Horatio
Lewin Kent, clk D Cracowaner, b 1306 Tampa
Lewis Amos M, checker, b 1202 Florida av

MAILING LIST SERVICE
Trade Lists of every description and for any purpose compiled from latest data obtainable, insuring the highest possible degree of completeness and accuracy
R. L. POLK & CO. New York : Chicago : Jacksonville : Birmingham

Polk's Publications
GAZETTEERS AND BUSINESS DIRECTORIES OF MANY STATES, MEDICAL REGISTER AND DIRECTORY OF NORTH AMERICA, DENTAL REGISTER AND DIRECTORY OF THE UNITED STATES AND CANADA, MILLERS', LUMBER AND REAL ESTATE DIRECTORIES, AND
Over 100 City Directories

Hodge & Sherman
Awnings and Sleeping Porch Curtains Made to Order
802-804 Florida Ave. Phone 3424

*Lewis Anabelle, lndrs, b 233 Arch, WT
Lewis Arthur L, deck hand, b 1012 Riverside av
*Lewis Asa, lab, b A I Lewis
*Lewis A Isaac (m), carp, h Central n w cor Lake
Lewis Bertie (wid Wm H), h 2916 Central av
*Lewis Bessie (wid), lndrs, h 1309 E Kay
Lewis Calvin L (Hester A), eng, h 3112 11th av
*Lewis Charles, lab, b 1005 W 10th av, WT
Lewis Charles W (Sallie Lee), cond T E Co, h 305 W Amelia av
Lewis Clyde J (Maggie E), mach, h w s 32d 1 n of 13th av
Lewis David (Josephine), cigarmkr, h 1414 Florida av
LEWIS D McARTHUR, Sec-Treas C W Greene Co, res Bradentown, Fla
Lewis Edgar B jr, bkpr C H Moorhouse, b 309 Sparkman
*Lewis Edward (m), cigarmkr, h 1310 Pierce
*Lewis Emma (wid), cook 203 Tampa
*Lewis Ethel, dom, rms 1218 Morgan
*Lewis Frederick, lab, r 1026 Newcomb av
*Lewis George, lab, b 1102 Long Emery
Lewis Harvey F (Evelyn), mach, h 107 S Newport av
Lewis Herman V (Daisey), chauf, h n s 7th av 1 e of 43d
Lewis H Frank (Gertrude), fire dept, h 1205 18th av
Lewis James D Rev (Corinne), h 2304 Central av
*Lewis John, lab, b 1215 E Harrison
Lewis John T (Hester), car repr S A L, h Palmetto Beach
Lewis John T jr (Johanna), clk, b 1510 Florida av
Lewis John T (Bettie), lab, h 2811 Clark, PB
*Lewis Joseph, packer, h 912 2d av
Lewis Maggie (wid Mathew), b 3118 9th av
Lewis Mamie (wid B L), h 1012 Riverside av
Lewis Mamie, h 1508 6th av
*Lewis Mamie (wid), maid, h 1214 Morgan
Lewis Scott, carp, b 105 W Janette
Lewis Sheppard W, lab, b Marconi, PB
*Lewis Stephen, lab, h n s Central av 3 n of James
Lewis Thomas H (Hanro), inspr, h 304 W Park av
*Lewis Wm, driver, h 214 W Tyler
*Lewis Wm, lab, h 1209 18th
Lewis Wm J (Helen), porter, h 912 Twiggs
LEY JOHN C (Dora B), Sec and Treas Alexander Lumber Co, h 2803 Jefferson
Lia Manuel (Rita), cigarmkr, h 1126 Cherry, WT
Liacoma Baptiste (Maria), cigarmkr, h 1905 6th av

Southern Lumber & Supply Co.
Wholesale and Retail Dealers in
ROUGH AND DRESSED PINE AND CYPRESS
PHONE 3104 FOOT OF TYLER STREET

Fenole Chemical Co.
Complete Line Toilet Papers, Paper Towels, Drinking Cups, Etc with Serving Devices
1546 FRANKLIN ST. :: :: :: :: PHONE 3625

Hillsboro Shoe Hospital
Phone 2750
Opposite Strand Theatre

Liborio Cigar Co, J R Avellanal pres, Antonio Cueto v-pres, Manuel Fuente sec and treas, 15th av s e cor 16th
Libossert Leon (Ada), lab, h 1517 Tampa
Librana Giuseppe, fish, 2108 7th av
Licare Nino (Bizzini), cigarmkr, h 1812½ 15th av
Licata Felipe M (Annie), cigarmkr, h 2107½ 9th av
Licata James (Teresa), cigarmkr, h 1815 5th av
Licata Joseph, cigarmkr, h 1909 8th av
Licato Joseph (Cruz), cigarmkr, r 1321 Highland av
Licata Joseph A (Gaetana), foreman City Sanitary Dept, h 1701½ 7th av
Licata Miguel (Rosalie), barber 308 Twiggs, h 1604 7th
Licata Nicholas, clk Ybor City Pharmacy, b 1904 9th av
LICATA PHILIP F (Marietta), Pres Italian Society L'Unione, Real Estate and Mgr Ybor City Branch Tampa Insurance Agency, 1705 7th av, Tel 4455, h 1701 5th av
Licata Prudenzia (wid Miguel), 1707 5th av
Licata Victor (Frances), mgr V Licata & Co, h 1707 5th av
Licata V & Co, Victor Licata mgr, liquors, 1701 7th av
Liccio Dominico, cigarmkr, b 1807 11th av
Liccio Ignacio (Josephine), shoe repr 709 E Ross av, h 1807 11th av
Liccio Mario (Katerina), cigarmkr, b 1807 1th av
Liccio Virgintina, cigarmkr, b 1807 11th av
Lichner John, lab, r 1005 Ball
Liddle Wm H (Nettie), pntr, h 1036 La Salle
*Lidon Benjamin C (m), physician, h n s 29th av 3 w of 27th
Liebreich Isaac H (Ida), tailor 1125 Central av, h 1610 same
Ligat Wm L (Mary L), sec Cuesta, Rey & Co. h 97½ Bay, HP
Light Charles M (Catharine), farmer, h n s Mitchell av 1 w Bay Shore blvd
Lightbourn Wm (Olive), reader, h 1106 Grand Central av
*Lightburn Henry H, cigarmkr, r 607 Grand av
*Lightburn Save (m), baker, h 1018 Constance
*Lightburn Wm (m), lab, h 1311 E Estelle
Lightfoot Henry R (Lillie), grocer, 1815 Nebraska av, h 1809 Central av
Lightfoot James R (Maggie), clk T P Lightfoot, h 504 E Ross av

WE CAN FURNISH YOU
Any Directory Published
In the World at Publisher's Price.
Same Day Order is Received

R. L. Polk & Co.
PUBLISHERS
Jacksonville, Birmingham, Detroit, New York

B. MARION REED
Funeral Director and Embalmer
1007 Florida Ave., cor. Harrison St. Phone 4747

Lightfoot Thomas P, grocer 1703 20th, res Dishong Springs
Lightfoot Wm A (Ethel G), com trav, h 30 E 7th av
*Lightfoot Xavier, baker, h 1018 E Constant
*Lightner Culus, driver, b 1219 E Kay
Lightsey Linton L (Anna; W E Lightsey & Co), h n s 7th av 1 w of 46th
Lightsey Walter E (Bertha; W E Lightsey & Co), h Oak Park
Lightsey Walter E & Co (W E and L L Lightsey), grocers
Lightsey Thomas W, dentist 1722½ 7th av, h same
*Liles Leo (m), lab, b 1615½ Nebraska av
Lillicraft Samuel, r 122 Arch
Lilly J J, police, h 2812 9th av
Lima Albert (Laura), cigarmkr, h 818 Spruce, WT
Lima Amelia, b 2207 15th
Lima Avalia, cigarmkr, b 2207 15th
Lima Dolores, b 2207 15th
Lima Emilio (Talida), h 2207 15th
Lima Joseph (Mary), cigarmkr, h 806 Spruce, WT

ICE TAMPA ICE COMPANY ICE
(SOUTHERN ICE CO. Successor)
818 ZACK STREET

Lima Juan, cigarmkr, b 1310 10th av
Lima Manuel (Mary), cigarmkr, h 216 Laurel
Lima Octavia, b 2207 15th
Lima Rafael, cigarmkr, b 2200 12th
Lima Talida, b 2207 15th
Limia Mario (Amalia), cigarmkr, h 940 11th av
Limpert Katherine, clk, b 918 22d av
Limpert Lewis T (Lulu), watchmkr 604 Florida av, h 918 22d av
Linares Frailau (Julia), cigarmkr, b 2006 10th
*Linchetta Julio, cigarmkr, b 1217 8th av
*Linchetta Justo (m), cigarmkr, h 1217 8th av
*Lincoln Louis (m), lab, h 921 3d av
Lind Joseph D (Mary), chf eng Crystal Ice Co, h 3004 Nebraska av
Linder Mina E, cigarmkr, h M A Seale
Linderbeck Samuel G (Esther J), dist pass agt S A L Ry, b 114 Plant av
Linderman Mamie (wid Jesse), b M P Hewett
Lindley Bertha C Mrs, propr The Belleview, h same

A. E. MEEKS WOOD
OAK WOOD
PINE WOOD
ROLLER WOOD
TELEPHONE 3535
12th Street and 4th Avenue

FLORIDA OFFICE
604½ Franklin St.
TAMPA
JOHN BAKER, JR.
"TEXACO" Asphalts, Road Oils and Bituminous Products
ASPHA - BRIC
Telephone 2914

L. E. KNIGHT, President
H. J. WATROUS, Manager
A. J. KNIGHT, Vice-President
WM. M. EVANS, Treasurer
HENDRY & KNIGHT CO.
REAL ESTATE AND RENTAL AGENTS
TELEPHONE 2144
315 1-2 FRANKLIN STREET

Lindley Luther D (Bertha C), h 1014½ Franklin
Lindsay Wm T, shoemkr 1226 Franklin, h Palmetto cor Gomez av
Linebaugh Henry T (Susie M), real est, h 3801 Nebraska av
Linebaugh Henry T jr, clk Citizens Bank, b 3801 Nebraska av
Linebaugh Julia A, student, b 3801 Nebraska av
Linebaugh Lawrence E, student, b 3801 Nebraska av
Lineberger Thomas L (Johnnie B), slsmn C E Noble, h 107 W Ohio
Linera Nicolas (America), collr, h 404 Main, WT
Lineres Florentino (Jennie), cigarmkr, h 818 Dewey, WT
Lineres Yndalecio (Catalina), cigarmkr, h 834 Ivy, WT
Lingham Elizabeth (wid E F), b 206 East
Lingham George F (Susan), bill poster, h 206 East
Lingo Captain H (Claribel), cabtmkr, h 1007 17th av
Lingo Robert J, clk R G Dun & Co, b 1007 17th av
Linhart Wm J, painter, h 605 Twiggs
Link Anna I, slsldy Maas Bros, b 1014 21st av
Link John T (Josie), carp, h 1014 21st av

BAKER & HOLMES CO.
Wholesale and Retail Building Materials
PHONE 4427
Zack and Hillsborough River

Link Mary, b 1014 21st av
Link Roger M (Marion O), bkpr W P Link, h Sulphur Springs
Link Wm P (Jessie F), vet surg 515 Jackson, h 107 Hyde Park pl
*Linklon Rosa, cook, h w s Central av 2 n of James
Lino Benito (Angela), grocer, h 2601 17th
*Linton George W (m), carp, b 1511 Orange
*Linonpew Louis P (m), lab, h 212 S Nebraska av
Linville Henry W (Minnie), boxmkr, h 3213 4th av
Lipcomb Wm E, real est, b 205 Plant av
Lipsey Blanche L, b 3505 Nebraska av
Lipsey Gladys L, b 3505 Nebraska av
Lipsey James A (Rebecca), real est, h 3505 Nebraska av
Lipsey Otis W (Anna), inspr T E Co, h 210 E Palmetto av
Lipsey R Roscoe, boxmkr, b 3505 Nebraska av
Lisama Manuel (Elana), carp, h s s North C 2 w Howard av
*Lisbon Annie, cook, b 1512 Garcia av

Star Cleaning Co., Inc. Phone 3215 | CORNER CASS AND TAMPA STREETS
Not A Pressing Club, But A Fully Equipped Plant

Polk's Publications
GAZETTEERS AND BUSINESS DIRECTORIES OF MANY STATES, MEDICAL REGISTER AND DIRECTORY OF NORTH AMERICA, DENTAL REGISTER AND DIRECTORY OF THE UNITED STATES AND CANADA, MILLERS', LUMBER AND REAL ESTATE DIRECTORIES, AND
Over 100 City Directories

KING'S DRUG STORE
515 FRANKLIN ST. PHONES 4077 AND 4057
P. B. KING, Manager Open All Night.
A Good Place for the Sick, Hungry and Thirsty.

Don't Forget Our New Store—King's Red Cross Pharmacy
Michigan, cor. Highland Ave. Phone 3296

*Lissimore Robert, porter, b 931 4th av
Little Charles C (Rose), carp, h 2209 Tampa
Little Forest W (Julia), mtrmn, h 2805 Campobella av
*Little Jasper (m), lab, h 938 8th av
*Little Mary, lndrs, h 715 Cass
*Little Richard (m), lab, r 1011 Laurens
*Little Wm (m), lab, h 833 Zack
Littlefield Wm L (Ruth L), carp, h 2916 Central av
Littleton Thomas M (Marie), tailor 701 Tampa, h 1204 Grand Central av
Liverman Levi, agt, b 612 E 7th av
*Livingston Abbie (wid), lndrs, h s s 23d av 2 e of 23d
Livingston John (Louisa), h 1502 Luna Park, HP
Livingston John H (Gertrude), carp, h 4008 Florida av
Livingston Marjorie, clk, b 3418 7th av
*Livingston Paul, lab, h 1027 E Constant
Livingston Wm M (Florence), foremn, h 3418 7th av
Lizetti Guiseppe, lab, h 2304 1st av
Llamazarez Alfonso, cigarmkr, r 1208 Tampa
Llana Consuelo, h 2222 4th av
Llana Fernando (F Llana & Co), r 1401 21st
Llana F & Co (Fernando and Jose Llana), restaurant 1401 21st
Llanes Jacoba, b 1908 13th av
Llana Joaquin, waiter, r 1012 3d av
Llana Jose (F Llana & Co), r 1401 21st
Llana Remijio (Ramona), cigarmkr, h 1718½ 7th av
Llana Silverio, waiter, r 1012 3d av
Llanes Antonio (Frances), cigarmkr, h 533 Green, WT
Llanes Bienvenido, cigarmkr, b 1016 14th av
Llanes Celestino (wid John M), b 1117 9th av
Llanes Josephine, stripper, b 533 Green, WT
Llanes Juan (Encarnacion), cigarmkr, h 1016 14th av
Llanes Julia, stripper, b 533 Green, WT
Llanes Marcio (Clara), cigarmkr, b 542 Green, WT
Llanes Oscar, cigarmkr, b 1016 14th av
Llaneza Delfin (Jose Llaneza Co), b 1822 13th av
Llaneza Jose, cigarmkr, b 942 11th av
Llaneza Jose Co (Delfin Llaneza), cigar mfrs 2411 21st
Llangel Jose (Ana), cigarmkr, h 2412 14th
Llano Faustino (Dolores), cigarmkr, h 2923 Sanchez
Llano Francisco (Bienvenida), cigarmkr, h 913 E Michigan av
Llata Yndalecio (Vienta; Filocco & Co), h 1818 15th av
Llaugest Jose (Anna), cigarmkr, h 2006 15th

Chero-Cola RESTFUL! HEALTHFUL!! DELIGHTFUL!!!

THOMPSON ELECTRIC CO. | ELECTRICAL SUPPLIES CONTRACTORS
102-104 W. Lafayette St. Phone 2706

TAMPA GROCERY CO. Main Store 1705 16th St. Telephone 4691
MICHIGAN AVE. BRANCH Telephone 4693
HYDE PARK BRANCH Telephone 4695
Wholesale and Retail

BLUMBERG BROS. SMART FOOTWEAR 504 FRANKLIN STREET

Llaugest Margarite, stripper, b 2006 15th
Llauget Manuel (Helena), cigarmkr, h 1601 Nebraska av
Llopp Joaquin (Engracia), baker, h 914 15th av
Lloret Emilio, clk A Rosenberg & Co, b 1002 7th av
Lloret Julian (Felicia), cigarmkr, h 1002 7th av
Llosa Felipe (Carolina), cigarmkr, h 2302 12th
Llosa Salvador (Sadie), undertaker J L Reed, h 1412 Marion
Lloyd, see also Loyd
Lloyd Mary (wid Henry), b 2006 Taliaferro
Lluis Ernest, tailor, b 2109 Mitchell
Lluis Jose (Angela), barber, h 2109 Mitchell
Lluis J Nestor (Pedro Lluis & Co), b 2109 Mitchell
Lluis Pedro (Angela; Pedro Lluis & Co), h 1301 18th av
Lluis Pedro & Co (Pedro and J Nestor Lluis), clothing 1314 7th av
Lobo Higinos (Carmen), clk, h 742 Cypress
Locicero Antonio (Sara), pedler, b 1611½ 8th av
Locicero Bernardo (Antonia), cigarmkr, h 732 Chestnut, WT
Locicero Carmilla, cigarmkr, b 1801 11th av
Locicero Felice (Madelena), barber 1912 7th av, h 1911 8th av
Locicero Joseph, barber, b 1911 8th av
Locicero Miguel, cigarmkr, b 1801 11th av
Locicero Pepino, cigarmkr, h 1911 8th av
Locicero Santo, cigarmkr, b 1801 11th av
Locicero Vencenzo (Domenica), cigarmkr, h 1914 8th av
Lockhart Gilbert G (Emma), carp, h 1006 Marion
LOCKHART JAMES H (West Tampa Heavy Hauling Co) and City Clerk West Tampa, h n e cor Maxwell and Laurel, W T
Lockhart Janet (wid John), h Maxwell n e cor Laurel, WT
Lockhart John A (West Tampa Heavy Hauling Co), h n e cor Maxwell and Laurel, WT
*Lockwood Minnie (wid), h 941 8th av
Lodato Dominic (Lucia), barber 1531 7th av, h 1823 9th av
Lodato Felipe (Santa), maccaronimkr, h 2217 5th av
Lodato Nicolo (Marie), barber, h 1908 19th
Lodato Vincenzo, baker A Mortellaro & Co
Loeches Anthony, tchr, r 1704 Howard av, WT
Loeffler Gustav W (Amanda), wagonmkr, h 106 E Frances av
Loeffler Hilda, b 106 E Frances av

Hillsborough Lumber Co.
YELLOW PINE LUMBER MOULDINGS
SASH, DOORS AND WINDOWS
Office and Yard Cor. 22d & 6th Av. Phone 4613
Factory and Yard 19th Av & Cypress St. Phone 4647

Loewy Alfred (Maggie R), slsmn Wolf Bros, h 3008 Morgan
Loewy Eloise M, student, h 3008 Morgan
Loewy Walter M, clk J F Harkness, b 3008 Morgan
Loff Eric (Wilhelmina), bricklyr, h n s Michigan av 2 e of 44th
Lofley Eugenia, b W E Lofley
*Lofley Georgia (wid), cook, h 918 3d av
Lofley Lee, clk, b W E Lofley
Lofley Milledge, lab, b W E Lofley
Lofley Paul, dredger, b W E Lofley
Lofley Wm E (Josephine), eng, h Caxon, PB
Lofley Wm E jr, lab, b W E Lofley
LOFTON JOHN E (Claude), "The Furniture Man," Successor Hillsborough Furniture Co, 1303-1305 Franklin, Tel 2181, h 340 Plant av
Logan Addison (Ruby; Logan Bros), h 804 S Edison av
Logan Amazon C (Pearl M), Constable City Hall, WT, h 1235 Spruce, WT

DOWNING MFG. CO. Mill and Yard 1617 Fuller Street PHONE 4414
Manufacturers and Dealers In
Lumber, Screens, Window and Door Frames
Novelty and Cabinet Work, Mouldings and All Kinds of Interior Finish

Logan Bros (C D and Addison), contractors 305 Dawson & Thornton bldg
Logan Claude D (Lula; Logan Bros), h 912 S Rome av
*Logan Emma, lndrs, h 1025 E Constant
*Logan John (m), lab, h n s 23d av 1 e of 23d
Logan Wm M (Pearl J), carp, h w s Maine 3 s of West
*Logest Edwardo, waiter, b 3312 Sanchez
*Logest Juainta, instructer, b 3312 Sanchez
*Logest Oscar (Alice), cigarmkr, h 3312 Sanchez
Loiacano Ciro, cigarmkr, r 1310 Ashley
*Lola Agnes (m), lndrs, h 419 Twiggs al
*Lomax High School, s s 37th av 1 w of 28th
Lombardaris Chris, waiter, r 1034 Central av
Lon Mary (wid Jean), h 717 Spruce, WT
Lonberger Elizabeth (wid Wm), h s s Vine 1 s of N Virginia av, SH
Londenberg Alexander, artist, h s s Grove 3 w of Nebraska av, SH
LONDON ASSURANCE CORPORATION OF LONDON, ENGLAND, Claude R Park Co Agts, 914½ Franklin

TIRES
MOODY & RUTISHAUSER
"KNIGHT" AND "BLACKSTONE" TIRES
6000 Miles VULCANIZING--RETREADING 3500 Miles
201 Franklin St., opp. "Times" Bld'g. Phone 4725

SHIFLEY METAL WORKS
MANUFACTURERS CORNICE AND SKYLIGHTS
1006 Tampa St. :: :: :: Phone 2080

*London Sydney (m), lab, h 1314 Osceola
*Lone Alfred (m), cook, h 248 Main, WT
*Lone Jessie (m), lab, h 1116 Nassau
Lonergan Florence M, cashr Central Pharmacy, b 1548 Franklin
Lonergan William (Florence), h 1548 Franklin
Long Anna, clk Fla Auction & Storage House, b 1202 7th av
Long C Levy, lab, b Mrs E Long
Long Eliza (wid Frank W), h s s 22d av 1 w of 28th
*Long Felix, lab, b 906 3d av
*Long Frances (wid), lndrs, h 904 3d av
Long John E (Amelia A), contr, h 105 W Janette
Long John S, pres Gulf Iron Works, mgr Diamond Brass Wks, b 337 Hyde Park av
Long Leonard (Lillian), architect, h 406 E Kay
Long Louise S (wid John M), h 337 Hyde Park av
*Long Mallie, lab, r 902 Ruby
Long Oscar C (Amanda), h n s 7th av 1 e of 46th
Long Rosaura, b 1038 Alvaro, WT
Long Thomas W (Celia), gardener, h 2703 22d av

J. C. McKAY & SON
907-8 Citizens Bank Bldg Phone 2588
FIRE, LIFE, ACCIDENT, AUTOMOBILE, MARINE INSURANCE.—BONDS

Longacre Clarence P, h 3209 10th av
Longacre Harry P (Ruth), painter, h 3209 10th av
Longacre I W, r Y M C A
*Longley Margaret, h 2205 22d
Longo Alfredo, cigarmkr, b 1038 Alvaro, WT
Longo Antonio, cigarmkr, h 1038 Alvaro, WT
Longo Antonio jr, cigarmkr, b 1038 Alvaro, WT
Longo Jose (Fidelia), cigarmkr, h 1040 Alvaro, WT
Longo Joseph (Maria), shoemkr 1820 19th, h 742 Spruce
Longo Joseph jr, cigarmkr, b 742 Spruce
Longo Manuel, cigarmkr, b 1038 Alvaro, WT
Longo Paulina, h 839 Oak, WT
Longval Ida, steno Hillsborough Lbr Co, b 404 E Henderson av
Longval Joe (Candida), h 1211 11th av
Longval Jose, porter, h 1012 14th
Longval Magdalene (wid Henry), h 404 E Henderson av
Longval Mary, cigarmkr, b 404 E Henderson av
Longworth Joseph E, sol frt agt A B & A R R, r 220 Hyde Park av, HP

W. R. FULLER
408 Zack St. Phone 2207
Sewer Pipe, Brick Cement, Rock, Sand, Lime, Etc.

Lonjales Joie, restaurant 2504 21st, h 1811½ 14th
Lonsia Maria, b 1612 14th av
Lonzela Frank (Maria), cigarmkr, h 610 Spruce, WT
Loose Emma, maid 216 Cardy
Loper Curtis S (Hester M), carp, h 3215 6th av
Lopez Abelrado, clk, h 2508 15th
Lopez Adelida (wid Pedro), h 2802 21st
Lopez Adolpho (Consuela), cigarmkr, h 2003 10th av
Lopez Alajo, selector, b 2802 21st
Lopez Alfred (Magdelina), cigarmkr, h 731 Pine, WT
Lopez Alvarez & Co, J B Green mgr, cigar mfrs 416½ Ashley
Lopez Amado, cigarmkr, r 1904½ 15th
Lopez Amelia, cigarmkr, b 1210 12th av
Lopez Andres, packer, b 1508 10th av
Lopez Andrico, cigarmkr, b 1508 10th av
Lopez Angel, slsmn R Lopez, b 1037 Main, WT
Lopez Angel, tailor B F Marcos, h 14th cor 8th av
Lopez Aniceto (Anna), clk, h 2111 13th av
Lopez Antonio, cigarmkr, b 1413 14th av
Lopez Antonio, clk J B Nuccio, b 2007 15th av
Lopez Antonio, cigarmkr, b 1508 10th av
Lopez Antonio (Wilmenia), cigarmkr, h 122 Main, WT
Lopez Antonio (Angelina), cigarmkr, h 1811 5th av
Lopez Antonio (Maria), stripper, h 822 Leroy, WT
Lopez Antonio (Obdulia), tailor 2001 15th, h same
Lopez Antonio, waiter, r 116 W Palm av
Lopez Antonio L (Ade), cigarmkr, h 838 Laurel, WT
Lopez Arsinio, cigarmkr, b 2105 Francis av, WT
Lopez Arturo, cigarmkr, b 1411 9th av
*Lopez Augustine (m), cigarmkr, h 721 Green, WT
Lopez Avalano (Maria), cigarmkr, h 808 13th av
Lopez Avalardo (Felica), cigarmkr, h 828 Main, WT
Lopez Avelino V (Annie B), office mgr F Garcia & Bros, h 510 Floribraska
Lopez Baldomero, cigarmkr, b 2020 13th av
Lopez Boltozar (Luisa), cigarmkr, h 2509 Francis av, WT
Lopez Benito (Julia), cigarmkr, h 826 Cordelia, WT
Lopez Blanca, bander, h 1208 13th av
Lopez Blanco, cigarmkr, b 812 Conrad, WT
Lopez Bravlio, lab, h e s 12th 1 s of Lake av
Lopez Calvo, cigarmkr, b 828 Main, WT
Lopez Carmen, bander, b 1208 13th av
Lopez Catolino, selector, b 812 Conrad, WT
Lopez Cecilio D (Sou Leather Co), b 942 11th av

"Your Credit Is Good"
1011-1013 Franklin St.
At Rhodes-Pearce-Mahoney Furniture Company's Store

E.W. PARKER
404-408 Curry Bldg. Phone 2004
GENERAL CONTRACTOR

Lopez Ceferino (Charity), cigarpkr, h 809½ E Palm av
Lopez Celestino (Arguelles, Lopez & Bro), res New York City
Lopez Celestino, cigarpkr, b 942 11th av
Lopez Celestino (Sara), cigarmkr, h 817 Aileen, WT
Lopez Cipriano (Maria), foreman Arguelles Lopez & Bro, h 911 15th av
Lopez Clara, student, b 1510 Marion
Lopez C Mary, stripper, b 2414 18th
Lopez Dionisio (Maria), cigarmkr, h 812 Conrad, WT
Lopez Edward (Martha E), bridge tndr, h 903 Garcia av
Lopez Edward (Inez), cigarmkr, h 2909 15th
Lopez Edward jr, clk, b 2909 15th
Lopez Edward I (Josephine; Piano Hospital), h 3611 Tampa
Lopez Emeline, clk Mrs E Wolfson, b 2018 12th av
Lopez Emelio, cigarmkr, b 2105 Francis av, WT
Lopez Enrique, h 2301 5th av
Lopez Enrique, cigarmkr, b 2020 13th av
Lopez Enrique, cigarmaker, b 809 Conrad, WT
Lopez Esperanza, stripper, b 838 Laurel, WT
Lopez Felestance (Tenas), cigarmkr, h 2011 15th av
Lopez Felicia (wid Bito), stripper, b 1404 Francis av, WT
Lopez Felix, cigarmkr, b 1208 13th av
Lopez Felix (Maria), cigarmkr, h 2912 Armenia av, WT
Lopez Fernando (Maria), clk Jose Bustamante, h 8th av and 13th st
Lopez Flora Mrs, b 812 Conrad, WT
Lopez Florencio, cigarmaker, b 1907 15th av
Lopez Francisca (wid Jose), stripper, h 2917 16th
Lopez Francisco (Luz), cigarpkr, h 942 11th av
Lopez Francisco (Mercedes), cigarmkr, h 642 Green, WT
Lopez Francisco, cigarmkr, r Marconi, PB
Lopez Francisco, collr, b 814 E Palm av
Lopez Francisco, waiter, h 2004½ 19th
Lopez Franco (Viena), cigarmkr, h 2507 14th
Lopez Frank (Bessie), cigarmkr, h 1811 Osceola, HP
Lopez Frank, printer, b 1510 Marion
Lopez F Manuel, carp, b 1206 11th av
Lopez Gestide, cigarmkr, b 2001 E Michigan av
*Lopez Grace, dressmkr, h Marconi, PB
Lopez Guillermo, cigarmkr, r 2311 Park, PB
Lopez Hortense, stripper, b 642 Green, WT
*Lopez Huerta, cigarmkr, b 221 Laurel
Lopez Jesus, cigarmkr, b 2508 20th
Lopez Jesus (Rosaline), tailor 711½ Main, h same

AMERICAN LAUNDRY And Dry Cleaning Co.
D. P. Towne, Mgr.
HARRISON STREET COR. TAMPA STREET
PHONE 4-3-2-1

MAILING LIST SERVICE
Trade Lists of every description and for any purpose compiled from latest data obtainable, insuring the highest possible degree of completeness and accuracy
R. L. POLK & CO. New York : Chicago : Jacksonville : Birmingham

The LAWRENCE DRUG STORES For Your Prescriptions
COTTER'S Phone 2616 --- ECONOMICAL Phone 2657 --- COURT SQUARE Phone 2619

Lopez Joaquin (Maria), waiter, h 1407½ 8th av
Lopez Joaquina, cigar bander, b 2416 18th
Lopez John (Pura), cigarmkr, h 730 Walnut, WT
LOPEZ JOHN V, Fire Insurance and Notary Public 1805 15th, Tel 3763, h 1419 9th av, Tel 2582
Lopez Jose, b 1914 14th av
Lopez Jose (Maria), cigarmkr, h 1208 13th av
Lopez Jose (Josephia), cigarmkr, h 1604 13th av
Lopez Jose (Jesusa), cigarmkr, h 735 St Louis, WT
Lopez Jose (Lorenza), cigarmkr, h 2007 17th
Lopez Jose (Maria), cigarmkr, h 1024 13th av
Lopez Jose (Emilia), cigarmkr, h 1008½ 15th av
Lopez Jose (Pilar), cigarmkr, h 2914 18th
Lopez Jose, cigarmkr, b 825 Dewey, WT
Lopez Jose (Dolores), cigarmkr, h 705 Cherry, WT
Lopez Jose, driver M Quesada, h 2911 15th
Lopez Jose, mgr Dionisio Valdes, r Armenia av cor Cordelia, WT
Lopez Jose, propr Madrid Hotel, h 1704 Howard av, WT
Lopez Jose, waiter, r 411 S Franklin
Lopez Jose J, cigarmkr, b 3611 Tampa

T. W. RAMSEY LUMBER, SHINGLES LATHS, MILL and SHOP WORK OF ALL KINDS HOUSE BUILDERS SUPPLIES
6th Av, 17th to 18th Telephone 3826

Lopez Jose N (Eloisa), cigar mfr 545 Main, WT, h same
Lopez Jose R (Maria), cigarmkr, h 830 Ivy, WT
Lopez Joseph (Amelia), cigarmkr, b 537 Main, WT
Lopez Joseph (Mary), cigarmkr, h 1025 Green, WT
Lopez Joseph (Petrona), notary public, h 2308 Mitchell
Lopez Joseph B (Antonia), restr 4111 S Franklin, h same
Lopez Joseph P, tinner, b 1002 Riverside av
Lopez Juan (Amelia), h 717 Palmetto, WT
Lopez Juan (Narcissa), cigarmkr, h 1137 Abdella, WT
*Lopez Juan (m), cigarmkr, h 221 Laurel
Lopez Julio, cigarmkr, b 1210 12th av
Lopez Justo (Josefa), selector, h 2306 13th
Lopez Katie D, bkpr Ludwig Hallen, b 1002 Riverside av
Lopez Laburnino (Maria), cigarmkr, h 1614 11th av
Lopez Lillie, clk Joseph Kasriel, b 2507 14th
Lopez Lorenzo L (Maria), cigarmkr, h 848 Laurel, WT
Lopez Louisa, cigarmkr, b 2508 20th
*Lopez Louisa, stripper, b 1203 10th av
Lopez Louise, cigarmkr, b 2508 20th
Lopez Luciano, cook, r 1501½ 9th av

Coca-Cola
TRY IT
Tampa Coca-Cola Bottling Co. Phone 579

CLAUDE R. PARK CO.
ALL KINDS OF INSURANCE
Phone 4561 Bank of Commerce Bldg. P. O. Box 1078

Beckwith & Warren Co.
REAL ESTATE AND LOANS
LOANS A SPECIALTY
City Realty, Timber Lands and Orange Groves
FIRST NATIONAL BANK BUILDING

Lopez Luciano, cook, h 1913½ 15th
Lopez Luis (Marina), cigarmkr, b 3210 18th
Lopez Luise Mrs, stripper, h 1413 8th av
Lopez Mamie, h 307 W Scott
Lopez Manuel (Lopez & Fernandez), r 303 Franklin
Lopez Manuel (Concepcion), cigarmkr, b 848 Conrad, WT
Lopez Manuel (Fannie), cigarmkr, h 1521 12th av
Lopez Manuel, cigarmkr, b 3012 Ybor av
Lopez Manuel, cigarmkr, b 2912 Armenia av, WT
Lopez Manuel, cigarmkr, b Palmetto Beach
Lopez Manuel (Mary), cigarmkr, h 211 Division
Lopez Manuel (Orera), cigarmkr, h 1301 11th av
Lopez Manuel (Manuela), cigarmkr, h 2217 2d av
Lopez Manuel, slsmn Maas Bros, r 2301 5th av
Lopez Manuel, soft drinks, 2112 20th
Lopez Manuela, bander, b 1208 13th av
Lopez Marcos (Amelia), cigarmkr, h 2414 18th
Lopez Maria (wid Jose), h 1907 15th av
Lopez Maria Mrs, cigarmkr, b 1907 15th
Lopez Mary, cigarmkr, b 2909 15th
Lopez Matilda A (wid Jose), h 1002 Riverside av

214 Citizens Bank Building

Phone 2535

Lopez Mauricio, cigarmkr, b 1406 10th av
Lopez Maximino (Florentina), grocer 2508 20th, h same
Lopez Michael (Mercedes), cigarmkr, h 1514 12th av
Lopez Miguel (Maria) clk, h Palmetto Beach
Lopez Miguel, mach, b 1510 Marion
Lopez Modesto (Faustina), selector, h 1210 12th av
Lopez Morsa (Maria), cigarmkr, h 2109 13th av
Lopez M F & Co (M F Lopez, F A Mistal), brokers, 1206 11th av
Lopez Nicanor, clk, r 1811½ 14th
Lopez Onoria, stripper, b 812 Conrad, WT
Lopez Pedro (Caicdad), cigarmkr, h 910½ 7th av
Lopez Pedro, selector, b 2802 21st
Lopez Pelajo, cigarmkr, b 1907 15th av
Lopez Peter, cigarmkr, b 1007 W 10th av, WT
Lopez Pilar W (wid Joseph V), b 510 Floribraska av
Lopez Pilar Mrs, b 1512 18th av
Lopez Placio (Concha), cigarmkr, h 2107 18th
Lopez Rafael (Jeane), cigarmkr, h 2001 E Michigan av
Lopez Ramiro, cigarmkr, r 1811½ 14th
Lopez Ramon, cigarmkr, b 2020 13th av

1216 FRANKLIN ST.
V. FICCIO, MERCHANT TAILOR
for Ladies and Gents Prices Reasonable---Work Guaranteed
We have a Cleaning and Pressing Establishment We Call For and Deliver Work
PHONE 3983

PHONE 4336 | P. F. LYONS | 301 Franklin St.
Electrical Contracting and Supplies

Lopez Ramon (Dolores), cigarmkr, h 2009 16th av
Lopez Rapelto, cigarmkr, b 2001 14th av
Lopez Ricardo, cook, r 1312½ Franklin
Lopez Regaldo, cigarmkr, b 2001 14th av
Lopez Ricardo (Marie), grocer 1045 Main, WT, h 1037 same
Lopez Richard (Bertha), chauf, h 1033 Laurel, WT
Lopez Rogelio, cigarmkr, b 814 Leroy, WT
Lopez Roger (Louisa), cigarmkr, h 2017 17th av
Lopez Rojelio, cigarmkr, b 1044 9th av
Lopez Romero (Leonora), cigarmkr, h 932 Cordelia, WT
Lopez Rose Mrs, b 2013 18th
Lopez Rosaria, coffee shop 904 7th av, h same
Lopez Salvatoro (Juanita), cigarmkr, h 815 La Salle, WT
Lopez Santiago (Maria), cigarmkr, h 2902 17th
Lopez Santos P (Laureana G), h 1711 Mitchell
Lopez Segundo (Coma), h 219 Division
Lopez Serafino, meats 731 Main, WT, r 1204½ Howard av
Lopez Stella, b 1802 Nebraska av
Lopez Teresa, stripper, h Palmetto Beach
Lopez Tomas (Antonia), cook, h 2107 15th

GLYDE GLENN Co. PHONE 4296
SPECIAL DESIGNING & PRINTING PLATES

Lopez Tomas, waiter, h 7th av and 18th
Lopez Tomasa (wid Tomas), h 2001 14th av
Lopez Valentine (Rosa), clk, b 906 9th av
Lopez Verci, cigarmkr, h 525 Main, WT
Lopez Ysobel, cigarmkr, b 717 Palmetto, WT
Lopez & Fernandez (Manuel Lopez, Albert Fernandez), proprs City Hall Spanish-American Restaurant, 303 Franklin
Lopresto Domingo (Rosalia), cigarmkr, h 1812 9th av
Lopristi Alphonse, dairy e s 28th 2 n of 31st av, h same
Lora Salvatore (Mary), barber, h 1412 Highland av
Lorado Jose, cigarmkr, b 2305 9th av
Loral Anton (Mary), cigar picker, h 915 Palmetto, WT
Loral Inocencio (Marie), cigarmkr, h 1508 5th av
Loranzano Lewis (Carmen), cigarmkr, h 2220 11th av
Loranzano Lorenzo (Mary), cigarmkr, h 2218 11th av
Lorca Ignacio (Victoria), h 1504 7th av
Lord Ferlina, b 1726 5th av
Lord Mary, b 1726 5th av
Lord Ricardo A (Elena), undertkr 1914 17th, h 1726 5th av

Tampa Electric Company
814 TAMPA ST. LIGHT, HEAT AND POWER

SOUTHERN MERCANTILE AGENCY
32 Bank of Commerce Building
MEMBER AMERICAN COLLECTION SERVICE
Phone 71-218
Collections Anywhere
ON COMMISSION
Credit Reports Detailed and Discreet

KING'S DRUG STORE
515 FRANKLIN ST. PHONES 4077 AND 4057
P. B. KING, Manager Open All Night.
A Good Place for the Sick, Hungry and Thirsty.

Don't Forget Our New Store — King's Red Cross Pharmacy
Michigan, cor. Highland Ave. Phone 3296

OWEN-COTTER JEWELRY CO.
609 FRANKLIN STREET
PHONE 4324
TAMPA, FLORIDA
DEALERS IN DIAMONDS, GOLD AND SILVER JEWELRY
WATCHES, CLOCKS, CUT GLASS
AND ART BRASS GOODS, HAND PAINTED CHINA
FINE REPAIRING

Lord Richard (Carmen), h 1606 12th av
Lord Richard jr, cigarmkr, b 1606 12th av
LORD W PRIMO, Undertaker and Embalmer, Office 1306 Ysolina av, W T, Tel 61-049, h same
Lo Re Carmelo, cigarmkr, b 2008½ 17th
Lo Re Gaetano (Frances), cigarmkr, b 2008½ 17th
Lo Re Joseph (Catherine), plumbr, h 2008½ 17th
Lo Re Rosario, plumbr, b 2008½ 17th
Loredo Antonio (Beulah), cigarmkr, h 2315 2d av
Lorento Jose (Constantina), cigarmkr, h 709 Spruce, WT
Lorenzes Alfredo (Marie), cigarmkr, h 709 Arch, WT
Lorenzo Adolfo (Adolfa), cigarmkr, h 1910 10th av
Lorenzo Alfredo (Maria), cigarmkr, h 1011 E Michigan av
Lorenzo Avelino, clk B Diaz, b 1218 Garcia av
Lorenzo Charles W, b C W Cline
Lorenzo Eliberto (Lucia), cigarpkr, h 1215 14th av
Lorenzo Enrico (Emily), cigarmkr, h 918 Chestnut, WT
Lorenzo Humberto (Adelo), slsmn Walker Hood Furn Co, h 1218 Garcia av
Lorenzo Jose, cigarmkr, b 2003 15th
Lorenzo Loila, b 1219 13th av
Lorenzo Louisa (wid Jose), h 1821 15th av
Lorenzo Maria, stripper, b 709 Arch, WT
Lorenzo Ramon, cigar picker, b 1821 15th av
Lorenzo Victorin, b 2218 13th
Loretti Azalea, cigarmkr, b 1150 Laurel, WT
Loretti Malabon (Avalina), cigarmkr, h 1150 Laurel
Loretto Florentina, h 3201 Gomez av, WT
Lorez Francisco, cigarmkr, b 1005 Garcia av
Lorez Manuel (Ana), cigar picker, h 1005 Garcia av
Lorezano Antonio (Lea), cigarmkr, h 2201 14th av
Loria Salvatore, barber 3 Court Arcade, h 1412 Highland av
Lorraine Turpentine Co (G A McLeod), 403 Curry bldg
Losado Antonio, selector, b 1508 10th av
Losares Miguel (Mary), cigarmkr, h Palmetto Beach
Losares Ramon (Maria), cigarmkr, h 1720 14th av
Losner Max (Lizzie), agt Met Life, h 1011 10th av
Lothridge Frances, student, b 97 Bay, HP
Lothridge Grace, student, h 97 Bay, HP
Lothridge Louis H (Grace N), h 97 Bay, HP
Lothrop John, carp, h 28th, PB
Loto Avelina, h 812 Spruce, WT
Loto Mario (Maria), grocer 1032 7th av, h same
Loto Ramon (Pascual), cigarmkr, h 1807 12th av
Lotos Sabino (Anna), cigarpkr, h 404 E Henderson av

Jay E. Bigham & Co. | Auditors and Public Accountants
418-419 Citizens Bank Bldg. Phone 2206

Lott Clarence G (Norma), h 112 W Michigan av
Lott Henry M (Mattie G), slsmn, h 2818 Nebraska av
Loucks Willis A (Helen) contr, h 405 N Westland av
Lough Frank M (Mattie B), h 2102 Tampa
Lough Henry E (Carrie B), optometrist 712 Franklin, h 517 Bay
Lough Luline, b 517 Bay, HP
Lough Nellie E, steno Bradstreet, b 2102 Tampa
Lough Olive L, steno Bradstreet, b 2102 Tampa
Louisville & Nashville Railroad, L A Dwelle trav frt agt, 16 Giddens bldg
Lovaine Henry (Marcella), carp, h 931 Green, WT
Lovaine Wm T, carp, b 931 Green, WT
*Love Hannah, h 1210 Newcomb av
Love James K (Adah), clk Cameron & Barkley Co, h 825 S Dakota av
Love Marie, h 1407 Lamar av
*Love Mattie (wid), cook, h 506 S Orleans av
*Love Mattie (wid), lndrs, h 306 S Oregon av
Love Olin A (Frances), h 306 S Boulevard

Tampa Furniture Co.
713-715 Florida Ave. Phone 2154

Lovedale Harry G (Alice), meat ctr Baker Bros, h 604 Jackson
Lovejoy Clarence C, slsmn Giddens Clo Co, b 207 S Franklin
Lovelace Alberta (wid J C), b 112 Magnolia av
Lovelace Benjamin H (Frona), mtrmn, h 3014 2d av
Lovelace J Allen (Alice C), trav pass agt Favorite Line, h 112 Magnolia av
Lovelace John T (Frances), well driller, h 3d av cor 31st
Loveless Joseph E (Susan), h 211 Grand Central av
Loveless Lola L, b 210 Cardy
Loveless Paul, slsmn Giddens Clo Co, b 210 Cardy
Loveless Robert L (Loveless & Moore), h 210 Cardy
Loveless & Moore (R L Loveless, S H Moore), real est 6 Court Arcade
Lovell Allen, lab, r 201 E Scott
Lovengreen Mary, b 5609 Cherokee av, SH
Lovengreen Susanna (wid Martin), h 5609 Cherokee av, SH
Lovente Coralie, cigarmkr, h 634 Cypress
Lovente Henry, cigarmkr, b 634 Cypress

FLOWERS
TAMPA FLORAL COMPANY
ANTON FIEHE, Proprietor
2606-2612 8th Ave. Telephone 2896

TAYLOR'S DRUG STORE "THE BEST ALWAYS" WILL SEND IT
THE Rexall STORE
902 FRANKLIN ST. Phone 2691

Lovente Manuel (Maria), cigarmkr, h 634 Cypress
Lovera Jose (Emily), v-pres Jose Lovera Co, b Tampa Bay Hotel
Lovera Jose Co, D E Klein pres, Jose Lovera v-pres, B Cosio mgr, cigar mfrs 2008 19th
Lovering Elmer (Rachel), cigarmkr, h Gordon, PB
Lovering Harley P (Florie), h Gordon, PB
Lovering James R (Olive C), cond T E Co, b 3910 Arlington av
*Lovett Allen (Bessie), barber, h 1511 Central av
*Lovett Wm L (m), lab, h 1309 Osceola
*Lovy Joseph, chauf, r 1209 Marion
Lowe Frank (Theo), groundsmn T E Co, h 201 Virginia av
*Lowe John (m), lab, h 1517 Highland av
Lowe Wm J (Rosie), cabmkr, h 402 S Melville av
Lower W D, inspr, r 1201 Florida av
*Lowman James (m), sign writer, h 301 S Orleans av
*Lowrie Charles P, cook shop 912 Nebraska av, h same
*Lowrie Charles T, h 912 Nebraska av
*Lowry Anna, lndrs, h 1017 E Constant
Lowry Blackburn W, student, b 333 Plant av
*Lowry Chester, clo clnr 720 Main, WT, r same

COAL STEAM DOMESTIC BLACKSMITH Tampa Coal Company PHONE 4645 HENDRY and KNIGHT TERMINALS

Lowry Fannie (wid L W), h 902 Twiggs
Lowry Hugh W, woodwkr, b 902 Twiggs
Lowry Jeanette (wid J B), steno Beckwith & Warren Co, h 612 North A
*Lowry Joseph, lab, r 1017 E Constant
Lowry Loper B, student, b 333 Plant av
Lowry Stella M, steno Avery & Owen Co, h 902 Twiggs
LOWRY SUMTER L (Lowry & Prince), Mgr Reliance Life Ins Co, h 333 Plant av, Tel 3589
Lowry Sumter L jr (Elizabeth), clk Lowry & Prince, h 330½ Hyde Park av
Lowry Willie L, b 333 Plant av
Lowry W R Mrs, h 3414 7th av
LOWRY & PRINCE (Sumter L Lowry, R M Prince) General Insurance 405-406-407 American National Bank Bldg, Tel 4312
Lowther Owen H (Ruth L), naval stores, h 845 S Newport av
Loyal Order of Moose, G A Bremer sec, 510½ Franklin

WE CAN FURNISH YOU ANY DIRECTORY PUBLISHED in the World at Publisher's Price. Same Day Order is Received
R. L. Polk & Co. PUBLISHERS Jacksonville, Birmingham, Detroit, New York

Hodge & Sherman
BRENLIN WINDOW SHADES "Really Shade"
802-804 Florida Ave. Phone 3424

Loyd, see also Lloyd
*Loyd Edward, clk, r 911 3d av
*Loyd Henry (m), driver, h 105 W Harrison
Loyd Wm E (Elizabeth), gas ftr, h 505 E Henderson av
Lozano Aguis (Angela), cigarmkr, h 1044 LaSalle, WT
Lozano Alfredo (Marie), cigarmkr, h 1021 Laurel, WT
Lozano Carmelo, h 1717 5th av
Lozano F Son & Co, H S Foley mgr, cigar mfrs 21st s w cor 4th av
Lozano Jose A (Carmen), cigarmkr, h 1917 15th av
Lozano Pedro (Ramona), cigarmkr, h 27 Union
Lozzara Domingo (Maria), h 1111 10th av
Lucas Bros Co, E B Lucas pres, D C Lucas v-pres, W F Lucas sec-treas, whol grocers 104 Madison
Lucas Charles E (India), ship clk Armour & Co, h 3412 Arthur
Lucas Dawson C, v-pres Lucas Bros Co, h 821 S Orleans av
Lucas Eli B, pres Lucas Bros Co, h 331 Plant av
Lucas Elizabeth, supervisor of Art Public Schls, b 339 Plant av
Lucas Eugene H (Josie), foremn T E Co, h 402 E Park av
Lucas George O, bkpr, h 402 E Park av
Lucas Harvey (Maude), b 1418½ Florida av
*Lucas Jennie, lndrs, h 820 Short Emery
Lucas Katharine A, b 339 Plant av
Lucas Laura C, h 402 E Park av
Lucas Maurice E (Elizabeth; Lucas Motor Sales Co), h 705 S Boulevard
LUCAS MOTOR SALES CO (M E Lucas), Distributors Studebaker Automobiles Jackson s e cor Marion, Tel 2456
Lucas Pauline E, b 331 Plant av
Lucas Theodore B, ship clk West Coast M O House, b 215 Franklin
Lucas Thomas E (Lucas & Withers), h 339 Plant av
Lucas Walter F (Mary), bkpr Lucas Bros Co, h 822 S Orleans av
Lucas W Egbert (Mary F), com trav Lucas Bros Co, h 93½ Bay, HP
Lucas W Forrest (Anella), sec-treas Lucas Bros Co, h 221 Plant av
*Lucas Wm (m), fireman, h 309 S Oregon av

Southern Lumber & Supply Co.
Wholesale and Retail Dealers in
ROUGH AND DRESSED PINE AND CYPRESS
PHONE 3104 FOOT OF TYLER STREET

Fenole Chemical Co.
Manufacturers Insecticides, Disinfectants, Floor Oils, Sweeping Compounds, Liquid Soap
1546 FRANKLIN ST. PHONE 3625

Hillsboro Shoe Hospital
Opposite Strand Theatre
Phone 2750

LUCAS & WITHERS (Thomas E Lucas, Martin B Withers), Attorneys-at-Law 8-9 First Natl Bank Bldg, Tel 3162

Lucca Edward L, cigarmkr, b 1005 Laurel, WT
Lucca Minnie, b 1005 Laurel, WT
Lucco Antonio (Roma), baker, h 922 Chestnut, WT
Lucca Armando (Helena), cigarmkr, h 1005 Laurel, WT
Lucco Minnie, cigarmkr, b 922 Chestnut, WT
Lucerne Park Fruit Associations, M E Gillett pres and genl mgr, D C Gillett sec and treas, 1015 Citizens Bank bldg
Lucia Carmellia, cigarmkr, b 1910 15th av
Lucia Felipe (Gracia), cigarmkr, h 1910 15th av
*Luckey James (m), porter, h 305 S Moody av
Ludin Ernest, boilermkr Tampa Fndry & Mach Co, r 101½ Franklin
Ludlow Benjamin A (Mae), h 716½ North A
Ludwig Annie E (wid B F), b 904 Marion
Luerada Felix (Rafaela), cigar picker, b 1917 15th av
Luesada Cristobal (Clementina), cigarmkr, h 3011 Ybor av
Lufrio Alfonso (Barbarita), cigarmkr, h 1004 7th av
Lufrio Alfonso (Justa), cigarmkr, h 2909 16th
Lugardo Miguel (Edorija), cigarmkr, h 1719 10th av
*Lugi Garcia, cigarmkr, r 526 Laurel, WT
Lugo Jose (Teresa), cigarmkr, h Palmetto Beach
Lugo Victor (Florida), cigarmkr, b 1205 Francis av, WT
Lugris Juan (Vincenza), cigarmkr, 2224½ Park, PB
Lum Emily C (wid A R), furn rms 101½ Zack
Lumia Salvatore (Bermudi), grocer 2001 5th av, h 2003 same
Lumley Edna Mrs, cigarmkr, b 3215 4th av
Lumley Wm, lab, b 204 E Scott
Lund Aromina E (wid John) h 1207 Tampa
Lunday Annie Mrs, b 502 Azeele
Lundin Andrew (Amanda), pntr, h A C L Ry n s Howard av
Lundin Elba, b Andrew Lundin
*Lundy Lula, cook 513 Bay, HP
Luneburg Charles F A, bkpr, b 2404 Highland av
Luneburg Frederick A (Ellen E), cabtmkr, h 2404 Highland av
Lunsford James J (Geraldine; Lunsford & DeVane), h 111 S Brevard av
Lunsford Lloyd L (Nellie C), h 1002½ Franklin

B. MARION REED
Funeral Director and Embalmer
1007 Florida Ave., cor. Harrison St. Phone 4747

LUNSFORD & DeVANE (J J Lunsford, Dozier A DeVane), Attorneys-at-Law 512-516 Citizens Bank Bldg, Tel 2006

Lupa Salvatore (Angelina), grocer 224 Roberts
Luster Ainsley J, clk, b 324 W West
*Luster Jettie, b 711 E Kay

LUTEN BRIDGE CO, James Austin Mortland Associate Engineer, Designers and Builders of Reinforced Concrete Bridges 608 Citizens Bank Bldg, Tel 72-099

Lutes George W, mgr The Exchange, r Arlington Hotel
Lykes Allie (wid H T), h Bay Shore blvd
Lykes Co, H T Lykes pres, J M Lykes v-pres, T M Lykes sec and treas, cattle dlrs 1 Giddens bldg
Lykes Howell T (Stellah), pres Lykes Co and Tampa Packing Co, h 341 Hyde Park av
Lykes James M, v-pres Lykes Co, res Galveston, Tex
Lykes Thomas M (Zoella), sec and treas Lykes Co and Tampa Packing Co, h Bay Shore blvd

ICE TAMPA ICE COMPANY ICE
(SOUTHERN ICE CO. Successor)
818 ZACK STREET

Lyle Harry (Minnie), mtrmn, h DeSoto Park, PB
Lyle Robert, cond T E Co, b 2806 19th av
Lyles Joseph A (Allene), foremn Times, h 1501 Luna Park
*Lyles Mattie B, r 1301 Marion
Lyles Nettie (wid John R), b 1105 Chestnut, WT
*Lyles Wm (m), lab, h 1716 3d av
Lyman Clifford E (Hortense), slsmn Simms Realty Co, h n s Chapin av 2 w Bay Shore blvd
Lyman D Talmage (Ethel), clk Tampa Gro Co, h 607 Sparkman av
Lyman Lenora E, smstrs Steinberg & Co, h 603 E Frances av
Lyman Susie E (wid Austin), b 603 E Frances av
Lynch Frederick M (Anna), clk Sou Exp Co, h 3005 Morgan
Lynch G James, clk City Transfer Co, h MacFarlane Park
Lynch M Clayton (Eliza), baggage mstr, h e s 31st 1 w of 8th av
Lynch Wm G (Marie), carp, r Hunter Hotel
Lynchot Fred (Angelina), cigarmkr, h 732 Walnut, WT
*Lynes Carlos, janitor, b 103 E Scott

A. E. MEEKS WOOD
OAK WOOD
PINE WOOD
ROLLER WOOD
TELEPHONE 3535
12th Street and 4th Avenue

FLORIDA OFFICE
604½ Franklin St.
TAMPA
JOHN BAKER, JR.
"TEXACO" Asphalts, Road Oils and Bituminous Products
ASPHA - BRIC
Telephone
2914

L. E. KNIGHT, President
H. J. WATROUS, Manager
A. J. KNIGHT, Vice-President
WM. M. EVANS, Treasurer
HENDRY & KNIGHT CO.
REAL ESTATE AND RENTAL AGENTS
TELEPHONE 2144
315 1-2 FRANKLIN STREET

Lynn Arthur D (Lovey), farmer, h 201 E Moody av
Lynn Felix H (Fannie), farmer, h w s Cordelia 1 n of Roosevelt, WT
Lynn Henrietta W, steno Dixie Leaf Tobacco House, b Palmetto Beach
Lynn James (Molly), pntr, h 1405 15th av
Lynn Lilla Mrs, waitress, b 1505½ Franklin
Lynn Lonnie E (Fannie), blksmith rr 727 Main, WT, b F H Lynn, WT
Lynn Nancy J, h 1404 Cordelia, WT
Lynn Oscar (Lillie C), cigarpkr, h 1105 Fremont av
Lynn Robert L, lab, h 1404 Cordelia, WT
Lynn Sweetsy E (Ethel), fire dept, h 623 Gomez av, WT
Lynn S Herbert, mach S A L, b 208 Hyde Park pl
Lynn Tillie Mrs, cashr Maas Bros, b 110 S Fremont av
Lynn T Grimmer, grocer 1312 Howard av, WT, h 270 St Louis, WT
Lynn Viola M, boxmkr, b 422 W Ross av
Lyon John S (Annie), clk A C L, h Apt 1, 220 Hyde Park av
Lyons A Lee (Bessie), boxmkr, h 32d cor 14th av

BAKER & HOLMES CO.
Wholesale and Retail Building Materials
PHONE 4427
Zack and Hillsborough River

Lyons Capers L (Louisa), driver, h Emma 1 w of Central av
Lyons Ellen (wid G W), h 102 Pierce
Lyons George E (Nelly), optometrist 711 Franklin, b 405 Tyler
*Lyons Henry (m), lab, h 1202 E Harrison
LYONS PATRICK F (Eleanor), Contracting Electrician, Electric Supplies and Fixtures 301 Franklin, Tel 4336, h 848 S Willow av, H P, Tel 73-312
Lysat George L (Elizabeth), contr, h 803½ Grand Central av
Lytle Frederick D L, shipping clk West Coast Co, r 1108 Florida av
Lytle Jacob R (Della), photographer 710½ Franklin, h same

Mc

McAbee Mae Mrs, furn rms 812½ Franklin
*McAden Pearle, chauf, r 606 E Constant

WHITE ★ LAUNDRY
L. H. HALE
C. C. BURNS
H. T. RICHARDS
202-208 CASS STREET
PHONE 2343

Polk's Publications
GAZETTEERS AND BUSINESS DIRECTORIES OF MANY STATES, MEDICAL REGISTER AND DIRECTORY OF NORTH AMERICA, DENTAL REGISTER AND DIRECTORY OF THE UNITED STATES AND CANADA, MILLERS', LUMBER AND REAL ESTATE DIRECTORIES, AND
Over 100 City Directories

KING'S DRUG STORE
515 FRANKLIN ST. PHONES 4077 AND 4057
P. B. KING, Manager Open All Night.
A Good Place for the Sick, Hungry and Thirsty.

Don't Forget Our New Store—King's Red Cross Pharmacy
Michigan, cor. Highland Ave. Phone 3296

McAllister Carlin S (Remie R), solr, h Central av s e cor Virginia av, SH
McAllister Reuben B, chauf, b R M McAllister
McAllister Robert M (Jessie C), carp, h n s 7th av 3 e of 40th
McAndrew Wm E (Mabel), plmbr 918 Florida av, h 301 W Frances av
McArdle John (Isabella), watchmn, h 1309 Tampa
McAroy Zoe C (wid Charles E), b 206 Franklin
*McArthur Walter, lab, r 543 Laurel, WT
McAteer Thomas G (Mary C), capt Fire Sta No 5, h 603 E Frances av
McAuliff Marie, steno Natl Biscuit Co, b 807½ Washington
McBath Agnes, b 2412 Highland av
McBath Carl D, electn S A L, h 2412 Highland av
McBath George L, film opr, b 2412 Highland av
McBath George W, b 2412 Highland av
*McBride Edward (m), lab, h 827 Zack
McBride James O (Clara), mgr Tripure Water Co, h 307 E Oak av
*McBurney Mary, dom, b 1204 Riverside av
*McBurney Solomon (m), lab, h 5 S Jefferson
McCain John T (Mattie), janitor West Tampa Sch, h 1040 LaSalle, WT
McCain Olive C, boxmkr, h 1040 LaSalle, WT
*McCall Arthur (m), tmstr, h 2010 Ola av
McCall Blanche, plmbr, b 1905 Taliaferro
McCall Carl H, foremn H A Van Bossum Co, r 207 Grand Central av
*McCall Ernest, orderly Gordon Keller Hospital
*McCall Fred, presser, b 303 W Scott
*McCall James, porter 303 W Scott
McCall James L (Henrietta), carp, h 601 Ruth av
McCall John, plmbr, b 1905 Taliaferro
*McCall Joseph, lab, r 2104 Ola av
*McCall Mack (m), lab, h 28th n e cor 22d av
*McCall Phyllis, lndrs, h 1011 Laurens
*McCall Polly W (m), h 407 S Oregon av
*McCall Rayford, porter, b 605 Cass
*McCall Robert, tailor, b 605 Cass
McCall Simeon E (Iszola), cabtmkr, h 405 E Kay
McCall Thomas B (Gussie), h 1224 E Kay
McCall Wm H, news agt Van Noy Interstate Co
*McCall Wm M (m), lab, h Maine n e cor Argyle

THOMPSON ELECTRIC CO.
102-104 W. Lafayette St.
Phone 2706
DISTRIBUTORS
Lee Puncture Proof Tires

Chero-Cola
RESTFUL!
HEALTHFUL!!
DELIGHTFUL!!!

TAMPA GROCERY CO. Main Store 1705 16th St. Telephone 4691
MICHIGAN AVE. BRANCH Telephone 4693
HYDE PARK BRANCH Telephone 4695
Wholesale and Retail

BLUMBERG BROS. SMART FOOTWEAR 504 FRANKLIN STREET

McCandless Wm F (Pearle C), boys work sec Y M C A, h 302 S Boulevard
*McCants George, lab, b 208 LaSalle, WT
*McCardy Albert, driver, b 2923 20th
*McCardy Augustus G (Carrie), h 2923 20th
McCarten Edward Rev S J, tchr Sacred Heart College, r 407 Twiggs
McCarthy Daniel, cigarmkr, b 1810 Central av
McCarthy Dennis, grocer 1014 19th av
*McCarthy Richard H, lab, h 609 E Scott
McCarty Ada, slsldy Maas Bros, h 407 Tyler
McCarty Bert (Eulalia E), watchmkr Beckwith-Range Jewelry Co, h 3005 Tampa
McCarty John F (Ellen D), paymstr Tampa Electric Co, h 5506 Branch av, SH
McCaskill Charles B (May), slsmn H F Vatterlin, h 196 Cardy
McCaskill Nina E, clk Tampa Steam Bakery, b 2205 Highland av
McCaskill Ollie, bkpr Tampa Gro Co, b 5910 Branch av, SH
McCaskill Tailoring Co, W W McCaskill mgr, 414 Tampa
McCaskill Wallace W (Annie), mgr McCaskill Tailoring Co, h 105 Magnolia av
McCaskill Zeffie, tchr Gary Public Sch, b 2205 Highland av
McClain, see also McLean and MacLean
McClain Bessie, steno, r 701 Lafayette
McClain Charles, cond T E Co, b 304 W Park av
*McCleese Estella (wid), nurse, Clara Frye Hospital
McClellan M Greer, h 405 E Amelia av
McClelland Bessie E, b 1815 6th av
McClelland Enoch J (Madie; McClelland & Hall), h 505 E Frances av
McClelland Gabe J, h 1815 6th av
McClelland James L (Rose), slsmn Cumberland & Liberty Mills Co, h 2702 10th av
McClelland & Hall (E J McClelland, F M Hall), grocers, 901 E Scott
McClendon, see also McLendon
*McClendon Hortense (wid), cook, h 930 5th av
McClendon Jesse W (Sue W), auto mach Fla A & G Eng Co, h 2832 Morgan
McClendon John J, b 2832 Morgan
McCleod, see also McLeod and MacLeod
*McCleod Benjamin, cigarmkr, b 1810 20th av
*McCleod Mattie, lndrs, b 327 La Salle, WT

Hillsborough Lumber Co.
YELLOW PINE LUMBER MOULDINGS
SASH, DOORS AND WINDOWS
Office and Yard Cor. 22d & 6th Av. Phone 4613
Factory and Yard 19th Av & Cypress St. Phone 4647

McClintock Agnes (wid Harry), b 3108 22d
McClintock Frank, cigarmkr, h 2311 5th av
McClintock Wm B (Francis), cigarmkr, h 2108 17th av
*McClinton Tobe, lab, h 3 S Jefferson
*McCloud James (m), lab, h 1525 Nebraska av
*McCloud Joseph, clk, h 638 Railroad av
*McCloud Lizzie (wid), cook, h 1514 Fig
*McCloud Wm (m), driver, h 909 3d av
*McCloud Wm (m), lab, h s s 23d av 1 n of 22d
McCluer Glenn T (Barbara), sec Tampa Chair & Table Co, h Gunby av 1 w of Bay Shore blvd
McClung Clyde, r 710 S Boulevard
McClung Samuel C (Rebecca J), trucker, h 3902 Tampa
McClure Amelia L (wid James A), h 1106½ Grand Central av
McCollough Clyde C (Mary), carp, h 2706 Morgan
McCollum, see also MacCollum
McCollum Edward W (Rosa), foreman, r 706½ Tampa
McCollum Thomas M (Mildred), pntr, r 1307 Ashley
McConnahey Dule, carp, b C A Campbell
McConnell Milton B (Edith A), clk P O, h 4104 Lynn
McConnell Samuel C (Mary E), bkpr Bentley-Gray, h s s

DOWNING MFG. CO. Mill and Yard 1617 Fuller Street PHONE 4414
Manufacturers and Dealers In
Lumber, Screens, Window and Door Frames
Novelty and Cabinet Work, Mouldings and All Kinds of Interior Finish

Frierson av 1 w of Nebraska av, SH
McCook Wm D (Della), foreman McGucken & Hyer, h s s Osborne av 4 e of 12th
McCord Cecil A (Edna), office mgr J W Roberts & Son, h 233 Plant av
McCord Frank, h 4303 Nebraska av
McCord Frank jr, b 4303 Nebraska av
McCord Sarah K (wid W A), h 116½ Magnolia av
McCord Sidney W, clk Citizens Bank, r 116½ Magnolia av
*McCorgan Richard, lab, b 117 Laurel, WT
McCormack Charles W (Helen), cabtmkr, h 1910 Dekle av, HP
*McCormick Charles E (m), chauf 350 Plant av
*McCormick Eva, cook, 348 Plant av
McCormick James M, steno, b 306 S Fremont av
McCormick Jesse H (Emma), bkpr, b 306 S Fremont av
McCormick Laura, clk, b 306 S Fremont av
*McCormick Roy C (Mattie), gardener, h e s Himes 1 n of North, HP

TIRES
MOODY & RUTISHAUSER
"KNIGHT" AND "BLACKSTONE" TIRES
6000 Miles VULCANIZING—RETREADING 3500 Miles
201 Franklin St., opp. "Times" Bld'g. Phone 4725

SHIFLEY METAL WORKS
TIN, TILE, SLATE AND GRAVEL ROOFING
1006 Tampa St., :: :: :: Phone 2080

McCorquodale George W (Addie) grocer, h 207 31st
McCorquodale Mignon A, clk, b 207 31st
McCorquodale Thelma I, steno, b 207 31st
McCowan Henry L, clk, M Valle & Co, h Port Tampa
*McCoy A J, lab, b 1004 Gladstone av
*McCoy Benjamin, lab, r 1304 Fuller
*McCoy Charles B, h 1418 Central av
*McCoy Charles B, clk, h 1411 Orange
*McCoy John N (m), carp, h 2622 14th av
McCoy Kate Mrs, b Mrs K E Jordan
McCoy Mollie Mrs, manicure, 607½ Franklin
*McCracken Jerry, porter, r Citizens Bank bldg
McCracken Laura (wid Wm), b 113 W Ross av
*McCracklin Jerushia, nurse Clara Frye Hospital
McCrae Matilda, clk, b S L Fulton
McCrae Ruth, boxmkr, b S L Fulton
*McCrae Zach, lab, b 1253 E Scott
McCranie Arren A (May; Robson & McCranie), h 105 S Moody av
McCray, see also McRae and MacRae
*McCray David C (m), driver h 1703 Platt

J. C. McKAY & SON
907-8 Citizens Bank Bldg Phone 2588
FIRE, LIFE, ACCIDENT, AUTOMOBILE, MARINE INSURANCE.—BONDS

*McCray Earlist, janitor, b 1107 6th av
*McCray James (m), porter, h 625 Palmetto al
*McCray Maria, lndrs, h 1517 Platt
*McCray Peter (m), carp, h 633 Green, WT
*McCray Robert, porter, b 605½ Harrison
McCreery Alfreda B (wid J N), h 306 W Park av
McCreery Annie B Mrs, prin Seminole Sch, b 803 E Buffalo av
McCreery John L (Annie D), h 803 E Buffalo av
McCreery Robert (McCreery & South) res Valrico, Fla
McCreery & South (Robert McCreery, W H South) mdse brokers, 511½ Franklin
*McCrimmins Matthew, plmbr, h 1510 Fuller
*McCullen Joseph, lab, r 1508 Grand av
McCulloch Frederick L (Ida), foreman Cadillac Sales Corp, h 1707 Florida av
McCullom Bessie, h 1517 6th av
McCullough Edna Mrs, h 1511 Florida av
McCullough George W (Elnora), cigarmkr, h Habana n e cor Drew

WE CAN FURNISH YOU
ANY DIRECTORY PUBLISHED
in the World at Publisher's Price. Same Day Order is Received
R. L. Polk & Co.
PUBLISHERS
Jacksonville, Birmingham, Detroit, New York

W. R. FULLER 408 Zack Street Phone - 2207
BRICK, Common and Pressed, LEHIGH PORTLAND CEMENT, FLORIDA CRUSHED ROCK

McCullough Harris E (Ella; Hooper & McCullough), h 320 E Frances av
McCullough Wm M, carp, b G W McCullough
McCullum Charles F (Lucretia), h 801 Jackson
McCullum Lucretia Mrs, tchr V M Ybor Sch, h 801 Jackson
McCully John R (Victoria) carp, h 26th av n e cor 32d
McDaniel Edgar T, pharm 22d St Drug Store, r Y M C A
McDaniel H E, watchman S A L, b 401 Washington
McDavid Rudolph (Margaret), h 606 Madison
McDermott Bettie K Mrs, druggist 312 Franklin, h 241 Hyde Park av
McDermott Helen, b 241 Hyde Park av
McDermott John E (Bettie K), mgr B K McDermott, h 241 Hyde Park av
McDermott J Erwin, clk B K McDermott, b 241 Hyde Park av
McDermott Kathleen, b 241 Hyde Park av
*McDogul Gussie, furn rms, h 1301 Marion
McDonald A Lee, foreman Parker Mach Works, r 1107 Tampa
*McDonald Durham, lab, b 1102 Long Emery
McDonald Ella Z (wid Isaac), furn rms 703 Zack
McDonald Foster, tinner, b 1214 18th av
*McDonald Greer (m), brklyr, h 1503 Jefferson
McDonald Hattie (wid Rufus), b 3120 3d av
McDonald Irma A, cashr Dawson & Thornton, b 1202 Florida av
McDonald John A (Louisa), tinner, h 1214 18th av
*McDonald Joseph (m), h 1313 E Kay
McDonald Laura C (wid Walter S), h 1202 Florida av
McDonald Mary C (wid Wm), boarding, 409 Lafayette
McDonald Pearl, smstrs, h 706 Jefferson
McDonald Simon (Julia), driver, h n s Swan av 1 w Roosevelt av
McDonald Sophie Mrs, h 313 W Oak av
McDonald Walter L (Julia B), com trav C H Moorhouse, h 702 Forest av
McDonough, see also MacDonough
McDonough John (Evelyn), mgr Tampa Citrus Growers Assn, h 1503 Florida av
McDougall Alice G, steno W A Carter, b W J McDougall
McDougall Wm J (Catharine), contr, h s s Mitchell av 3 w of Bay Shore blvd
*McDowell Emma (wid), lndrs, h 1306 Fuller
*McDowell Joseph, lab, b 1503 Central av

Rhodes-Pearce-Mahoney Furniture Co.
1011-1013 Franklin St. Tampa's Largest Retail Store

E.W. PARKER
404-408 Curry Bldg. Phone 2004
GENERAL CONTRACTOR

AMERICAN LAUNDRY
And Dry Cleaning Co.
D. P. Towne, Mgr.
HARRISON STREET
COR. TAMPA STREET
PHONE 4-3-2-1

*McDowell Prue (wid), lndrs, h 1613 Central av
*McDowell Robert B (m), clk, h 1503 Central av
McDowell Wm T (Ella), mach, h 1014 Washington
*McDuffey Henry (m), lab, h 230 Oak, WT
*McDuffey Lemie, lab, b 230 Oak, WT
McDuffie Benjamin F (Lillian I), loans 710½ Franklin, h 2820 Morgan
McElmurray Jacob E (Bertha R), slsmn, h 839 S Newport av
McElroy Clem L (Ola), foreman T E Co, h 104 W Amelia av
McElroy Hiram (Pearl), civ eng, 410½ Franklin, h 102 S Moody av
McElroy Raymond F, mach T E Co, b 104 W Amelia av
McElvey Thomas W (Dora), brkmkr, h 2815 21st av
McElvey Cem E, clk O'Berry & Hall Co, b 307-D S Boulevard
McElvey T Wm, bkpr San Luis Cigar Co, b 307-D S Boulevard
McElvy Benjamin H (Lucy), boilermkr, h 2304 Tampa
McElvy Clarence, mech Goodwin Auto Ex, b 201 E Scott
McElwaine W J, carp, r 308 Morgan
McElway Inez Mrs, wks White Star Lndry, b 1210 Lafayette
McEncroe J Edward (Ellen) steno, h Palma Ceia Springs
McEwen Clara C (wid C A), h 208 W Ross av
McEwen Edith N, slsldy O Falk, b 208 W Ross av
McEwen Riley T (Florence), clk Knight & Wall, r 103 Hyde Park av
*McFadden James (m), porter, h 1211 Green, WT
*McFadden Joseph (m), lab, h 110 N Oregon av
McFadden Richard W, b 905 S Rome av
McFADDEN WALTER C (Carrie E), Teller American Natl Bank, h 905 S Rome av
McFall A Norris, clk, b 205 E Ross av
McFall John H, bkpr M A Gunst & Co Inc, b 205 E Ross av
McFALL JOHN S (Martha), City Tax Collector, h 205 E Ross av
McFall Robert T, clk, b 205 E Ross av
McFarlan, see also Macfarlane
McFARLAN A HAMILTON (Sarah), Vice-Pres and Supt Hillsborough Lumber Co, h 1211 Florida av
McFarlan Mildred, b 1211 Florida av

MAILING LIST SERVICE
Trade Lists of every description and for any purpose compiled from latest data obtainable, insuring the highest possible degree of completeness and accuracy
R. L. POLK & Co. New York : Chicago : Jacksonville : Birmingham

The LAWRENCE DRUG STORES For Your Prescriptions
COTTER'S Phone 2616 --- ECONOMICAL Phone 2657 --- COURT SQUARE Phone 2619

*McFarland Anderson M, porter, h 1010 Blanche
McFarland Chester R (Eva), sec and genl mgr Tampa Water Works Co, sec and mgr Hillsborough Land Co, h 345 Hyde Park av
*McFarland Herbert, lab, b 611 E Harrison
*McFarland Laura, maid, 1009 S Oregon av
McFarland Orin S, supt Tampa Water Wks Co, treas Hillsborough Land Co, h 345 Hyde Park av
*McFarlin George, barber, b 1008 Newcomb av
McGaghey Annie E, cigarmkr, b 402 E Amelia av
McGahey John (Ellen), h 402 E Amelia av
McGaghey John F, wireman, b 402 E Amelia av
McGaghey Thomas H, cigarmkr, b 402 E Amelia av
McGahagin Alma, b 613 S Delaware av
McGahagin Wm E (Mary), slsmn, h 613 S Delaware av
McGahee Randall M, auto mech, b 205 W Frances av
McGahee Randolph M (Irene; Tampa Auto Ex), h 205 W Frances av
McGary Salvador (Josephine), cigarmkr, h 249 Oak, WT
McGeachy David A, bkpr Latin-American Bank, b 526 Platt

T. W. RAMSEY
6th Av, 17th to 18th Telephone 3826
LUMBER, SHINGLES LATHS, MILL and SHOP WORK OF ALL KINDS HOUSE BUILDERS SUPPLIES

McGeachy Dennis M, bkpr Tampa Hdw Co, b 526 Platt
McGeachy Ebbie G, com trav, b 526 Platt
McGeachy Eunice E, b 526 Platt
McGeachy E Preston, foreman Fla A & G Engine Co, b 526 Platt
McGeachy Isabelle V (wid A M), h 526 Platt
McGee, see also Magee
McGee Thomas D (Katherine), fire dept, h 401 Morgan
*McGee Wm (m), drayman, h 118 S Dakota av
*McGett Minnie, lndrs, b 224 Governor
McGill James L (Hattie), clk, H H Brown, h n s Persimmon av 5 w of Hills av
McGinnis Dean U (Hallie), com trav, h 1005 24th av
McGinnis E S, solr, B F Hunter & Co
McGinnis Harry (Gladys), propr Tampa Auto Radiator Wks, b 502 Washington
McGlinn T Patrick (Annabel), police, b 505 E Estelle
McGraw Cyril J, student, b 3408 Nebraska av
McGraw George F, clk Fla Growers Pub Co, b 3408 Nebraska av

Coca-Cola
AT
Coffee Shops
Restaurants
Grocers

CLAUDE R. PARK CO.
ALL KINDS OF INSURANCE
Phone 4561 Bank of Commerce Bldg. P. O. Box 1078

Beckwith & Warren Co.
REAL ESTATE AND LOANS
LOANS A SPECIALTY
City Realty, Timber Lands and Orange Groves
FIRST NATIONAL BANK BUILDING

McGraw James C (Margaret L), sawyer, h 3408 Nebraska av
McGregor Grace E, h s s Hanna av 3 e of Central av, SH
McGregor Nan B, steno D N Halway & Co, b Grace E McGregor
McGregor Rheese (Ruby M), boxmkr, h w s Nebraska av 1 s of Hanna av, SH
McGriff Patrick A, opr W U Tel Co, b 504 Morgan
McGucken George (Martha F), b 201 East
McGucken Harry G, b 200 Morgan
McGucken James (Bertha; McGucken & Davidson), h 200 Morgan
McGUCKEN JOHN L (Maggie; McGucken & Hyer), h 203 East
McGucken Thomas A (Julia), supt McGucken & Hyer, h 201 East
McGucken & Davidson (James McGucken, B H Davidson), contrs 301 Tampa
McGUCKEN & HYER (J L McGucken, Charles J Hyer), Engineers and Contractors 204 Nebraska av, Tel 2220

214 Citizens Bank Building

Phone 2535

McGuire, see also Maguire
McGuire Bessie Mrs, housekpr, r 812½ Franklin
*McGuire Dudley (m), lab, h 1607 9th
McGuire Ernestine, b 5310 Nebraska, SH
McGuire John, clk Am Sup Co, b 111 E Palm av
McGuire Lela M, clk, b 3516 9th av
McGuire Marion L, clk, b 3516 9th av
McGuire Robert T (Ella), foreman T E Co, h 1605 Morgan
McGuire Velma, clk, b 3516 9th av
McGuire Wm A (Inthe), pntr, h 3516 9th av
McHeron Idell Mrs (Allen & McHeron), h 700 Zack
McHose E Stanley, groundsman T E Co, h 204 W Amelia av
McHugh Eva L (wid John), h 908 5th av
McIlvaine Arthur D (Ruth), com trav Knight & Wall, h Wallcraft blvd
McIlvaine Carolyn M (wid V B), h 208 Verne
McIlvaine Ruth T, slsldy Beckwith-Range, b 208 Verne
McIntire Lucian H (May), h 312 S Edison av

1216 FRANKLIN ST. | V. FICCIO, MERCHANT TAILOR | PHONE 3983
for Ladies and Gents Prices Reasonable---Work Guaranteed
We have a Cleaning and Pressing Establishment We Call For and Deliver Work

P. F. LYONS PHONE 4336
301 Franklin St.
Fixtures, House Wiring Electrical Repairs

McIntosh, see also Mackintosh
McIntosh Elizabeth C, tchr, b 509½ Bay, HP
McIntosh Joseph E (Edith), contr, h n s Waverly 3 w Bay Shore blvd
McIntosh Nina (wid F B), tchr English Classical Sch, h 509½ Bay
McIntosh Sarah T, b 509½ Bay, HP
McIver Henrietta E, b 205 S Brevard av
*McKavin Wilkie, musician, b 1028 Central av
McKay, see also Mackay and Mackey
McKay Charles A (Irene M), v-pres Maas Bros, h 800 S Newport av
McKay Donald S (Martha A), inspr City Pure Food Dept, h 312 W Lafayette
McKAY D BRENHAM (Aurora), Editor and Mgr Tampa Times and Mayor of Tampa, Office City Hall, h 607 Horatio, H P, Tel 4404
McKay Fred E, sanitary inspr, b James McKay
McKay Harold C, slsmn Cudahy Pkg Co, b 201 Beach pl

CLYDE GLENN CO. PHOTO ENGRAVING STOVALL BUILDING PHONE-4296

McKAY JAMES (Lillian), Postmaster, h 21 Harbor View
McKAY JAMES A (Frances L; J C McKay & Son), 907-908 Citizens Bank Bldg, Tel 2588, h 1818 Hills av
McKAY JAMES C (Lillian; J C McKAY & Son), Dist Mgr Penn Mutual Life Ins Co 907-908 Citizens Bank Bldg, Tel 2588, h 209 Cardy, Tel 3867
*McKay Julia, cook, b 1003 Morgan
McKAY J C & SON (James C and James A), General Insurance 907-908 Citizens Bank Bldg, Tel 2588
McKay Kenneth I (McKay, Withers & Phipps), b Hillsboro Hotel
McKay Marion A, b 312 W Lafayette
McKay Mitchell F (Janie), dep sheriff, h 301 E Palm av
McKay Nellie S (wid D W), b 409 Cleveland av
McKay Wm G (Annie M), civ eng, h 915 S Rome av

TAMPA ELECTRIC CO. Electric Motors, Fans, Irons, Heating and Cooking Apparatus, Etc.
814 TAMPA ST.

SOUTHERN MERCANTILE AGENCY
32 Bank of Commerce Building
MEMBER AMERICAN COLLECTION SERVICE
Phone 71-218
Collections Anywhere ON COMMISSION
Credit Reports Detailed and Discreet

KING'S DRUG STORE
515 FRANKLIN ST. PHONES 4077 AND 4057
P. B. KING, Manager Open All Night.
A Good Place for the Sick, Hungry and Thirsty.

Don't Forget Our New Store—King's Red Cross Pharmacy
Michigan, cor. Highland Ave. Phone 3296

McKAY, WITHERS & PHIPPS (K I McKay, R W Withers, C M Phipps), Attorneys-at-Law 321 American Natl Bank Bldg, Tel 3255
McKean George R (Lena B), mgr Gillett Lbr and Trans Co, see Puritan Ice Co, h 811 Orleans av
McKeand James K (Mary), forwarding agt, h 836 S Dakota av
*McKeber B Earl (m), porter, h 1518 Grand Central av
*McKee Madison, lab, b 1220 E Harrison
*McKee Walter, lab, r 1106 Marion
McKee W Arthur (Kate), com trav, h 206 E Oak av
McKelvy Charles, cond S A L, b 407 S Nebraska av
McKenzie, see also Mackenzie
McKenzie Louis (Mary), r 805 Madison
McKenzie Ned L (Nellie), civ eng, h 1514 Tampa
McKernon Clara L, steno, b 207½ S Boulevard
McKewin John E (Philippine), exp messr, b 2102 Central av
McKewn Syril, b 2010 Central av
McKewn Wm T (Maggie), condr S A L, h 2010 Central av
McKinley John M (Annie M), foremn D F Owen, h 809 Cayuga
McKinney Jackson J (Geneva), h 1207 6th av
*McKinney Sarah, dom, r 1512 Highland av
McKinnon Annie, b 1001 15th av
McKinnon A B, feeder Franklin Ptg Co, b Henry McKinnon
McKinnon Henry (Mattie), carp, h n s 23d av 1 w of 33d
McKinnon Murdeck, appr Tribune, b Henry McKinnon
*McKinsey Wm (m), lab, h 1220 Long Emery
McKinsie Byron S (Gwendolyn), druggist, h 314 Palmetto
*McKissic James (m), lab, h 1022 E Harrison
McKissick Robert M (Rachel), slsmn R M Marshall, h 2008 Tampa
McKissick Ruby B (wid Randolph B), h 2719 Florida av
McKissick R B & Co, W A Gooding mgr, produce 104 Water
*McKnight David, lab, h 1415 Jefferson
*McKnight Elias (m), porter, h 2309 5th av
*McKnight Wm, porter, r 1415 Jefferson
McLaughlin Adeline (wid James), b 509 Green, WT
McLaughlin Clarence (Emma), h Bay Shore blvd
McLaughlin Leon, branch mgr T J Caruthers, h 509 Green, WT

OWEN-COTTER JEWELRY CO.
609 FRANKLIN STREET
PHONE 4324
TAMPA, FLORIDA
DEALERS IN DIAMONDS, JEWELS, GOLD AND SILVER
JEWELRY AND NOVELTIES, WATCHES, CLOCKS, CUT GLASS, HAND PAINTED CHINA AND LEATHER GOODS
FINE REPAIR WORK

Jay E. Bigham & Co. | Auditors and Public Accountants
418-419 Citizens Bank Bldg. Phone 2206

McLaughlin Louise, b 801 S Willow av
*McLaughlin Mary, cook Carew Homestead
McLaughlin Robert (Madge; The Hub), h 801 S Willow av
McLaughlin Rosemary, student, b 801 S Willow av
McLaughlin Walter S, clk Bronx Cafe, r Arlington Hotel
McLaughlin Walter S (Clara), clk, h 208 Floribraska av
McLaughlin Wm A (Lessie L), h Sulphur Springs
McLaws Raymond B, phys 902 Marion, h 408 Cass
McLaws Sarah T, b 408 Cass
McLean, see also McClain and MacLean
*McLean Anna (wid), lndrs, h 1501 Nebraska av
McLean Charles E, com trav, b Hillsboro Hotel
McLean George, mach, b 411½ E Harrison
McLendon, see also McClendon
McLendon Frank M, b 113 N Boulevard
McLendon Herbert A, mgr Starr Piano Co, b 2102 Tampa
McLendon Lola P, dressmkr, b 113 N Boulevard
McLendon Louise, clk Starr Piano Co, b 2102 Tampa
McLendon Lucille C, steno Spence Brokerage Co, b 113 N Boulevard

Tampa Furniture Co.
713-715 Florida Ave. Phone 2154

McLendon Samuel, lab, h 216 Chestnut, WT
McLeod, see also McCleod and MacLeod
McLeod Daniel C (Maggie), bkpr O P Stallings, h 306 Pierce
McLeod George A (Florence; Lorraine Turpentine Co), naval stores 403 Curry bldg, h 1810 Central av
*McLeod Sherman (m), lab, h 310 S Rome av
*McLeod Warren B (m), chauf, h 221 S Orleans av
McLeran Eloise, b 2801 Nebraska av
McLeran Jesse N, clk C B Witt Co, b 2801 Nebraska av
McLeran Mildred, b 2801 Nebraska av
McLeran Nevin M (Mary D), pres C B Witt Co, h 2801 Nebraska av
McNevin Paul D, slsmn C B Witt Co, b 2801 Nebraska av
McMahan Bessie E, steno F Lozano Son & Co, b 701 Lafayette
McMahon Ethel H Mrs, h 703 Lafayette
McMahon Rupert S, helper D F Owen, b 703 Lafayette
McMannen Raleigh (Ouida), clk, h 3022 7th av

FLOWERS
TAMPA FLORAL COMPANY
ANTON FIEHE, Proprietor
2606-2612 8th Ave. Telephone 2896

Taylor's Drug Store "The Best Always"
THE NEAREST DRUG STORE WE WILL SEND IT
602 Franklin St. Phone 2691

McMaster Beatrice E, student, b 612 DeLeon
McMaster Richard, student, b 612 DeLeon
McMASTER RILEY J (Blanche), Asst Cashr First Natl Bank, h 612 De Leon
McMenomy John (Abigail), lab, h n s 20th av 1 w of 27th
McMichael Douglas, sec Crenshaw Bros Seed Co, b 2306 Florida av
McMichael Henry D (Willie P), v-pres and treas Crenshaw Bros Seed Co, h 825 S Delaware av
McMichael John T (Eliza L), pres Crenshaw Bros Seed Co, h 2306 Florida av
McMillan, see also Macmillan
McMillan E Wesley, electn T E Co, res Port Tampa
*McMillan George, lab, b 204 S Orleans av
McMillan Harry, clk W E McAndrew, b 110 Cass
McMillan Jesse R (Ellen), lab, h 308 E Plymouth
McMillan Neil D, oiler T E Co, res Port Tampa
McMillan Robert D, tinner, b 108 W Michigan av
*McMillan Wm (m), fireman, b 110 W Harrison

COAL STEAM DOMESTIC BLACKSMITH **Tampa Coal Company**
PHONE 4645
HENDRY and KNIGHT TERMINALS

McMillan W Perry (Lucy), furniture 2218 7th av, h 21st av n w cor 33d
McMillen Lillian P, cashr Thrower Bros, b 109 Plant av
McMorris Charles E (Bessie), slsmn Seminole Candy Co, h 116 S Westland av
McMorris Harold A, confr 614 Nebraska av, b 503 Morgan
McMorris H Eugene, clk T L Ferris, b 503 Morgan
McMorris Matilda J (wid N C), h 503 Morgan
McMorris S Amelia, office nurse Dr J B Wallace, h 503 Morgan
McMullen Alonzo B (Edna; McMullen & Peteway), h 309 S Edison av
McMullen Charles J, cigarmkr, b 2909 12th
McMullen Clifford C (Letha B), mate, h 513 Floribraska av
McMullen Early J, steno S A L, b Stowell av nr Ives
McMullen Edwin R (Helen), clk S A L, h n s Persimmon av 4 w of Hills av
McMullen Geoffrey W (Ruth), bkpr Avery & Owen Co, h 315 S Edison av

MAILING LIST SERVICE
Trade Lists of every description and for any purpose compiled from latest data obtainable, insuring the highest possible degree of completeness and accuracy
R. L. POLK & CO. New York : Chicago : Jacksonville : Birmingham

Polk's Publications Over 100 City Directories
GAZETTEERS AND BUSINESS DIRECTORIES OF MANY STATES, MEDICAL REGISTER AND DIRECTORY OF NORTH AMERICA, DENTAL REGISTER AND DIRECTORY OF THE UNITED STATES AND CANADA, MILLERS', LUMBER AND REAL ESTATE DIRECTORIES, AND

Hodge & Sherman
"FAVORITE STOVES AND RANGES"
802-804 Florida Ave. Phone 3424

McMullen G Aubrey, pharm Court Square Pharmacy, b 510 7th av
McMullen Ida E (wid Parry), h 2909 12th
McMullen Joseph C (Ollie), carp, h 3206 9th av
McMullen Murray O, quarter master Favorite Line
McMullen Robert D, tinner, b 2909 12th
McMullen Sarah (wid John D), nurse, h 1505 Morgan
McMULLEN & PETTEWAY (A B McMullen, W R Petteway), Attorneys-at-Law 23-25 Petteway Bldg, Tel 2272
McNALLY MICHAEL REV S J, Rector Sacred Heart Catholic Church and College, h 407 Twiggs
*McNaughton John, cigarmkr, b 906 8th av
*McNeal Lizzie, h 2019 27th
*McNeal Robert, tailor, b 605 Cass
McNealy Charles, h s s 30th av 1 e of 28th
McNeer Belle (wid H C), h 320 Plant av
*McNeer Bertha, b 946 7th av
*McNeil James (m), lab, h 215 Nebraska av
*McNeil Laura, cook, h 1205 Thrice
*McNeil Nancy (wid), dom, h 817 Short Emery
McNeil James C (Nannie E), contr, h 307 W Amelia av
McNeill James R (Lola S), auditor Tampa Northern R R, h 209 Verne
McNeill Joseph E (Hannah), florist, h 2420 17th av
McNeill Nellie, b 307 W Amelia av
McNeill Peter C (Isabelle), tailor 308 Dawson & Thornton bldg, h n s Gray av 3 e of Florida av, SH
McNeill Willa T, b 307 W Amelia av
*McNeill Wm H (m), porter, h 937 7th av
McNEVIN WM L (Celia), Agt Virginia Park, Real Estate, Strand Theatre Bldg, Tel 4139, h Virginia Park, Tel 73-033
McNinney Chester K, clk, b 512 Robles
McNulty Gladys B, musician, b J H McNulty
McNulty James H (Beulah), horse shoer 211 Florida av, h Maple cor Navin, SH
McNulty Jewel H, musician, b J H McNulty
McNutt Cornelia L, clk, b D E Clarke
McPheeters Sara J, cashr T E Co, b 5505 Branch av, SH
McPherson, see also MacPherson
McPherson Alexander (Clara P), slsmn, h 714 S Boulevard
McPherson Charles (Myra), electn, h 803 Madison

Southern Lumber & Supply Co.
Wholesale and Retail Dealers in
ROUGH AND DRESSED PINE AND CYPRESS
PHONE 3104 FOOT OF TYLER STREET

Fenole Chemical Co.
Complete Line Toilet Papers, Paper Towels, Drinking Cups, Etc with Serving Devices
1546 FRANKLIN ST. :: :: :: :: PHONE 3625

McPHERSON FRANK (Carrie A), Sales Agt National Cash Register Co, h 725 S Brevard av, Tel 73-428
McPherson Hamilton A (Frances), office mgr Natl Cash Registers, h 1204 DeSoto av
*McPherson James (m), porter, h 1307 Horatio
*McPherson Peter (m), porter, h 313 W Scott
McPheters Sarah, cashr, b 211 Lee
McQuaid Marie C, manicure Elk Tonsorial, b 909 Marion

Hillsboro Shoe Hospital
Opposite Strand Theatre
Phone 2750

*McQueen Faith, lndrs, b 200 Green, WT
*McQueen Hezekiah (m), wood, h 1036 Long Emery
*McQueen James, lab, b 1226 Long Emery
*McQueen Mary, dom, r 1106 Marion
*McQueen Mary, lndrs, h 200 Green, WT
*McQueen Matilda, lndrs, b 200 Green, WT
*McQueen Philip (m), lab, h 1226 Long Emery
*McQueen Washington, lab, b 1032 Newcomb av
McRae, see also McCray and MacRae
McRae Alvin R (Kate), div mgr Arbuckle Bros, h 909 S Rome av
McRae Archibald (Margaret), cond, h s s Taft 1 e of Taliaferro
McRae Blanche, opr W U Tel Co, b 507 Lafayette
McRae Daniel H (Lola I), house mover, h 705 Hugh
McRae Earl H (Helen Ray), phys 215 Am Natl Bank bldg, h 402 S Boulevard
McRae Earl R (Lulu), opr W U Tel Co, h Palma Ceia Park
*McRae Edward (m), inspr, h 1614 Orange
*McRae Frederick, clk, b 1614 Orange
McRae G Lovick (Maude), propr Sou Fla Emp Bureau, b 214 Verne
McRae Mabel A (wid Hal C), steno S W Allen Dental Co, b 504 Morgan
McRae Marion, student, b 705 Hugh
McRae Maude Mrs, tchr Benjamin Sch, b 214 Verne
McRae Norman D, bkpr Berriman Bros, h Westwego
McRae Ollie M, boxmkr, b 3110 7th av
McRae Reed, boxmkr, b 3110 7th av
McRae Thomas W (Lenora), tinner, h Bay Shore blvd
McRae Viola E, bkpr C W Greene Co, h Westwego
*McRae Walter, clk, b 832 LaSalle, WT
McRae Walter A, trav auditor, r 606 Madison
*McRay Miller, cook, h 1508 Lamar av

WE CAN FURNISH YOU
Any Directory Published
In the World at Publisher's Price.
Same Day Order is Received

R. L. Polk & Co.
PUBLISHERS
Jacksonville, Birmingham,
Detroit, New York

B. MARION REED
Funeral Director and Embalmer
1007 Florida Ave., cor. Harrison St. **Phone 4747**

McRae John W (Eliza), h 1810 Florida av
McReynolds John H (Maude C), pres Hillsboro Dredging Co, h 5510 Cherokee av, SH
McRoberts Catherine L, tchr A L Cuesta Sch, b 512 Wilder av, SH
McRoberts Henry P (Etta), pntr, h 512 Wilder av, SH
McShane Francis L (Dora), slsmn Tampa Gas Co, h 701 Jefferson
McSwain Lewis B, real est, b 504 Grand Central av
McSweany Richard (Lillian E), supt Sou Mutual Aid Assn, h 406½ DeLeon
*McTeer Emily (wid), dressmkr 1124 Central av, h 1301 North A
McWilliams Gustave F (Agnes), dep collr U S Customs, h 2708 Central av
*McWilliams Henry, lab, h 416 Madison al
McWilliams H Edward (Eva E), electn Hunter Elec Co, h s s Henry av 2 w of Spring
McWilliams James L (Bessie), driver, h 2709 24th

ICE TAMPA ICE COMPANY ICE
(SOUTHERN ICE CO. Successor)
818 ZACK STREET

M

Maas Abe (Bena), pres Maas Bros, h 601 S Boulevard
MAAS BROS (Inc), Abe Maas Pres, C A McKay Vice-Pres, Isaac Maas Sec and Treas, Department Store, 617-621 Franklin, Tel 2645
Maas Ernest (Maude A), dept mgr Maas Bros, h 835 S Edison av
Maas Isaac, sec and treas Maas Bros, h 223 Hyde Park av
Maas Julius (Maas the Haberdasher), r 221 Hyde Park av
Maas Solomon (Julia C), dept mgr Maas Bros, h 831 S Delaware av
MAAS THE HABERDASHER (Julius Maas), Men's and Boys' Furnishings and Boys' Clothing, also Men's Tailoring, 704 Franklin, Tel 4130
Maass Herbert (Annie E; The Motorcycle Service & Exchange), h 1103 Grand Central av
*Mabey Rebecca, lndrs, h 225 Main, WT
Mabry Annie (wid M W), b 1513½ Franklin
Mabry, Ayala & Co (M H Mabry jr, O A Ayala), fire ins 609 Citizens Bank bldg

A. E. MEEKS WOOD
OAK WOOD
PINE WOOD
ROLLER WOOD
TELEPHONE 3535
12th Street and 4th Avenue

FLORIDA OFFICE
604½ Franklin St.
TAMPA
JOHN BAKER, JR.
"TEXACO" Asphalts, Road Oils and Bituminous Products
ASPHA - BRIC
Telephone 2914

L. E. KNIGHT, President — A. J. KNIGHT, Vice-President
H. J. WATROUS, Manager — WM. M. EVANS, Treasurer
HENDRY & KNIGHT CO.
REAL ESTATE AND RENTAL AGENTS
TELEPHONE 2144 — 315 1-2 FRANKLIN STREET

Mabry Dale, pres Mabry & Owens Co, mgr Mabry Realty Co, b 207 Cardy
Mabry Giddings E (Mabel L; Mabry & Carlton), sec Mutual Development Co, h 207 Cardy
*Mabry Mach, shoemkr, r 1205 Marion
Mabry Mathias J, reporter Tribune, b 1513½ Franklin
Mabry Milton H (Irene), atty, h 310 Fielding av
Mabry Milton H jr (Mabry, Ayala & Co) mgr Keller Investment Co also county commr, 5-6 Hampton blk, h 5610 Nebraska av, SH
MABRY REALTY CO, Dale Mabry Mgr, Real Estate, Investment and Securities, Sales Agts Suwanee Heights and North Suburb Beautiful, 503-504 Citizens Bank Bldg, Tel 3803
MABRY & CARLTON (G E Mabry, Doyle E Carlton), Attorneys-at-Law 6-7-8 Hampton Blk, Tel 3310
Mabry & Owens Co, Dale Mabry pres, C M Owens v-pres and supt, contrs 503 Citizens Bank bldg
Macaluso Andrew (Josephine), grocer, 2102 12th av
Macaluso Antonio (Katherine), pedler, h 2106 12th av

BAKER & HOLMES CO.
Wholesale and Retail Building Materials
PHONE 4427 — Zack and Hillsborough River

Macaluso James (Josephine), lab, h 2310 12th av
Macaluso John (Cannella & Macaluso), r 1412 Highland av
Macaluso Peter (Antonia), cigarmkr, h 2104 12th av
Macaluso Tomas (Lillie), cigarmkr, b 2102 12th av
MacBryde Ernest R (Mary), marine reporter Times, h Bay Shore blvd
MacCollum, see also McCollum
MacCollum Mollie (wid E L), h n s Conover Park av 1 w of Nebraska av, SH
MacDonough, see also McDonough
MacDonough George M (Sara; G M MacDonough & Co), h 5201 Seminole av, SH
MacDonough G M & Co (George M MacDonough), iron work, 209 Zack
*Mace James (m), lab, h 310 W Kay
*Mace Jane (wid), lndrs, h 1108 Spring
MACEDA AMELIA P, Librarian West Tampa Free Public Library, h 1306 Pollock

Star Cleaning Co., Inc. Phone 3215 | CORNER CASS AND TAMPA STREETS
Not A Pressing Club, But A Fully Equipped Plant

Polk's Publications
GAZETTEERS AND BUSINESS DIRECTORIES OF MANY STATES, MEDICAL REGISTER AND DIRECTORY OF NORTH AMERICA, DENTAL REGISTER AND DIRECTORY OF THE UNITED STATES AND CANADA, MILLERS', LUMBER AND REAL ESTATE DIRECTORIES, AND
Over 100 City Directories

KING'S DRUG STORE
515 FRANKLIN ST. PHONES 4077 AND 4057
P. B. KING, Manager Open All Night.
A Good Place for the Sick, Hungry and Thirsty.

Don't Forget Our New Store—King's Red Cross Pharmacy
Michigan, cor. Highland Ave. Phone 3296

Maceda Asuncia, b 5501 Cherokee av, SH
*Macedonia M E Church, 1309 North A
Maceo August (Maria), cigarmkr, h n s 29th av 2 e of 15th
*Maceo Theatre, F H Young propr, 1310 Central av
Macfarlane, see also McFarlan
Macfarlane Annie D, b 1712 Florida av
Macfarlane Emma A (wid David S), b 2700 Massachusetts av
Macfarlane Howard P (Carolyn), atty 920 Citizens Bank bldg, City Atty West Tampa, sec Macfarlane Inv Co and West Tampa Land & Imp Co, h 602 Lime, WT
MACFARLANE HUGH C (Frances P), Treas and Genl Mgr Macfarlane Investment Co and West Tampa Land and Improvement Co, Supt Pub Works West Tampa, h 401 W Michigan av, n w cor Massachusetts av
MACFARLANE INVESTMENT CO, N B K Pettingill Pres, P Rey Vice-Pres, Hugh C Macfarlane Treas and Genl Mgr, H P Macfarlane Sec, Real Estate, 922 Citizens Bank Bldg, Tel 3141, 1507 Howard av, W T, Tel 61-022
Macfarlane Mary E, tchr Geo Washington Junior High Sch, b 401 W Michigan av
Macfarlane Matthew B (Mary A), atty 7 Sparkman bldg, h 1712 Florida av
Macfarlane Nellie H (wid George R; Macfarlane & Taylor), h 916 S Orleans av
Macfarlane Park, n s Laurel bet Roosevelt and Lincoln avs, WT
Macfarlane School, Willow and Laurel, WT
Macfarlane & Taylor (Nellie H Macfarlane, Peter Taylor), insurance, 32-33 First Natl Bank bldg
Macfarlen Agnes, r 108 Cass
MacGillvray John H (Mary H), naturopath, 1103½ Franklin, h same
MacGlashan James D (Clara), real est, r 115 Cedar av
Machin Lillie, b 2110 17th av
Machin Rafael (Rosaria), cigarmkr, h 2110 17th av
Macia Custodio (Celia), cigarmkr, h 1316 10th av
Macias Jose, clk Italiano & Italiano, b 812 Cherry, WT
*Mack Bloss, lab, h 1007 E Harrison
*Mack Frank (m), lab, r 1014½ Highland av
Mack John W (Rose A), gardener, h 113 E Woodlawn av
Mack Lon E, steno, b 113 E Woodlawn av
*Mack M C (m), lab, 923 4th av

THOMPSON ELECTRIC CO.
102-104 W. Lafayette St. Phone 2706
ELECTRICAL SUPPLIES
CONTRACTORS

Chero-Cola RESTFUL! HEALTHFUL!! DELIGHTFUL!!!

TAMPA GROCERY CO. Main Store 1705 16th St. Telephone 4691
MICHIGAN AVE. BRANCH Telephone 4693
HYDE PARK BRANCH Telephone 4695
Wholesale and Retail

BLUMBERG BROS. SMART FOOTWEAR 504 FRANKLIN STREET

Mack Tonie (Vincense) cigarmkr, h 409 Green, WT
Mackay, see also McKay and Mackey
Mackay Etta Mrs, steno, h 309 E Ross av
Mackay Robert W (Adelle), contr, h 5506 Central av, SH
Mackay Robert W jr (Etta), eng A C L, h 309 E Ross av
Mackay Wm A, sol frt agt S A L Ry, h 607 Twiggs
Mackenzie, see also McKenzie
Mackenzie Mary Mrs, housekpr Hillsboro Hotel, h same
Mackenzie Robert H (Virginia), auditor Hillsboro Hotel, h 110 S Howard av
Mackey, see also McKay and Mackay
*Mackey Carrie, lndrs, h 1514 Pierce
Mackey John G (Mattie Key; Hall & Mackey), h 307 Fielding
*Mackey Mary, dom, h 1027 E Harrison
Mackintosh, see also McIntosh
MACKINTOSH ALLAN (Mary), Pres and Genl Mgr Southern Lumber & Supply Co, h 126 W 11th av, W T, Tel 3028
Mackintosh J Belle, phys 208 W 7th av, r same
MacKinlay James, agt Met Life, h Bay Shore blvd
Mackland Mack (Mattie), lab, h Long, PB
MacLean, see also McClain and McLean
MacLean Adele Mrs, h 1006½ Franklin
MacLeod, see also McCleod and McLeod
MacLeod Malcolm M (Clara), slsmn Armour & Co, b 205 E Ross av
Macmillan, see also McMillan
Macmillan Henry J, carp, h Palma Ceia Park
Macmillan H Jay, mech, h Palma Ceia Park
MacNair Malcolm E (Fannie S), propr MacNair's Art Shop, h 403 Marion
MacNair's Art Shop, M E MacNair propr, 108 Lafayette
*Macon Artansel, b 720 3d av
*Macon Perman (m), porter, h 1504 Blanche
Macon Walter T (Minnie), foreman Logan Bros, h w s Central av 2 s of N Virginia av, SH
MacPherson, see also McPherson
MacPherson Earl D (Dorothy), steno U S Engr Office, b 714 S Boulevard
MacRae, see also McCray and McRae
MacRae Jane R, b 1712 Hills av
MacRAE JOHN D (Mary), Roentgenologist and Physician 218-221 American Natl Bank Bldg, Tel 3334, h 1712 Hills av, Tel 2957

Hillsborough Lumber Co.
YELLOW PINE LUMBER MOULDINGS
SASH, DOORS AND WINDOWS
Office and Yard Cor. 22d & 6th Av Phone 4613
Factory and Yard 19th Av & Cypress St. Phone 4647

MacRae John D jr, student, b 1712 Hills av
MacRae Ralph K, mach, h 3112 11th av
Macrino Manuel, cigarmkr, b 2001 14th av
Macurda Mary J Mrs, clk Bostain's Cafeteria, r 108 Cass
Macurda Priscilla, bkpr, r 108 Cass
Macurupanga Julio (Maria), cigarmkr, h 1015 8th av
Macy Mary (wid Albert), furn rms, 1216½ Franklin
Madariago Mariano (Isabel), cigarmkr, h 220 Arch
*Madden Alice, lndrs, h 713 E Harrison
Madden Beulah (wid John), h 1801 Tampa
Madden Ella V (wid John E), h n s Hamilton av 2 e of Central av, SH
Madden Ethel, b 1801 Tampa
Madden John, pressman Franklin Ptg Co, b 1801 Tampa
Madden Joseph E (Helen), bkpr City Transfer Co, h 3504 Arlington av
MADDEN ROY G (Fleetie), With John Baker Jr, h 2205 Florida av, Tel 72-619
*Maddox Ephfrol (m), lab, h 1509 Osceola, HP
*Maddox James (m), porter, h 1507 Osceola, HP

DOWNING MFG. CO. Mill and Yard 1617 Fuller Street PHONE 4414
Manufacturers and Dealers In
Lumber, Screens, Window and Door Frames
Novelty and Cabinet Work, Mouldings and All Kinds of Interior Finish

*Maddox Mamie, tchr Harlem Academy, b 106 Tyler
Madera Evaristo, selector, b 2306 10th
Madero Josefa, stripper, b 2602 12th
Madero Ramon (Francisca), h 719 Palmetto, WT
Madero Rogelio (America), b 719 Palmetto, WT
Maderos Ramon (Macella), cigarmkr, h 712 Palmetto, WT
Madidio Antonio (America), cigarmkr, h 648 Green, WT
*Madison James (m), dairywkr, h 310 Emily
Madison James School, 701 Madison
Madison Samuel M (Cynthia L), h 236 Plant av
Madlin Ellsworth, pntr, h 1144 Laurel, WT
Madlin Moses, carp, h 1144 Laurel, WT
Madrid Hotel, Jose Lopez propr, 1704 Howard av, WT
*Madrie Walter, pressmn, h 2910 16th
Madruga Manuel, b 2009 15th av
Madruga Norberto (Maria), cigarmkr, h 2009 15th av
Malt Samuel (Annie), hatter, h 1612 Lamar av
Magee, see also McGee
Magee Bertha, b 4012 Marguerite
Magee Colon C (Effie A), contr, h Palma Ceia Park
Magee Fred G (Tess), bkpr, b C C Magee

TIRES
MOODY & RUTISHAUSER
"KNIGHT" AND "BLACKSTONE" TIRES
6000 Miles VULCANIZING--RETREADING 3500 Miles
201 Franklin St., opp. "Times" Bld'g. Phone 4725

SHIFLEY METAL WORKS
MANUFACTURERS CORNICE AND SKYLIGHTS
1006 Tampa St. :: :: :: Phone 2080

Magee Harry A (Irene), slsmn, b C C Magee
Maggeo Benedetto (Frances), cigarmkr, h 2406 Harper, PB
Maggeo Domenico (Philippine), cigarmkr, b 2406 Harper, PB
Maggio Frank (Annie), bricklyr, h 15th cor Milton
Maggio Frank C, barber, b 1203 22nd
Maggio James (Lillie), cigarmkr, h 2010 9th av
Magi Adelia (wid Asento), h 2006 14th av
Magia Anna, cigarmkr, b 2006 14th av
Magid Bert, junk, h n s Ruth 1 e of Central av
Magnolia Pharmacy (J H Mills), 2701 Nebraska av
Magnon Alvin (Marybelle), slsmn H E Adams, h 319 W Park av
Magnon Charlotte L, slsldy Owen-Cotter, b 1709 Taliaferro
Magnon Susie H (wid John H), h 1709 Taliaferro
Magnon Wilmer H (Ruth; Trey-Magnon Prtg Co), h n s 10th av 1 s of 34th
Magnuson Alex, foremn Otis Elev Co, r Hotel Orange
Magos Juan (Mercy), cigarmkr, h 107 Arch

J. C. McKAY & SON
907-8 Citizens Bank Bldg Phone 2588
FIRE, LIFE, ACCIDENT, AUTOMOBILE, MARINE INSURANCE.—BONDS

MAGRUDER CORNELIA F, Society Editor Tampa Times, r 109 Plant av
Magruder Lawson (Ada), atty 307 Citizens Bank bldg, h 711 Cleveland, HP
Maguarino Juan (Mercedes), cigarmkr, h 938 7th av
Maguire, see also McGuire
Maguire John J (Lena), eng A C L, h 728 E Henderson
Mahaffey Margaret, tchr, b 610 Jackson
Mahon Jessie, boxmkr, b 3204 31st
Mahon John (Lena), carp, h 2205 Central av
*Mahon Kate, lndrs, h s s 25th av 2 e of 25th
Mahon Lucy, b 3204 31st
Mahoney Euphemia, b 504 Grand Central av
Mahoney Harry E (Bessie), bus mgr Havana-American Co, h 718 S Willow av
MAHONEY JACK T (Regina), Genl Mgr Rhodes-Pearce-Mahoney Furn Co, h 715 Grand Central av, Tel 3228
Maige Lula (wid John), h 2712 E Michigan av

W. R. FULLER Dealer in BUILDING MATERIAL
408 Zack St. Phone 2207 IN CAR LOAD LOTS

Mairson Louise (wid J L), h 1304 Tampa
Maita Gaitano (Rosetta), lab, h s s 30th 1 e of 16th
MAJESTIC HOTEL, J D Barnes Mgr, 112 W Lafayette, Tel 3696
Major Susanna, lndrs, b 1512 Ashley
*Majors Priscilla (wid), lndrs, h 912½ 6th av
*Makemill Wm, carp, b 810 3d av
*Malachi Daniel (m), lab, h 117 Chestnut, WT
*Malachi George, trimmer, r 1312 Fig
*Malachi John (m), lab, h 1312 Fig
Malcolm Adda L (wid John J), b H Baggett
Malcolm John J, farmer, b H Baggett
*Maldonacto Francisco (m), cigarmkr, h 1801 8th av
*Malechi Edward (m), porter Cons Groc Co, h 215 Main, WT
Mallard Annie M, steno Knight & Wall, b 403 Pierce
Mallard Annie P (wid Lyman), h 403 Pierce
Mallard Lyman B, clk Miller-Jackson, b 403 Pierce
Mallea Fito (Katherine), cigarmkr, h 833 Pine, WT
Mallerich Elizabeth, b 411 East
*Mallia Domingo (Maria), cigarmkr, h 911 Cherry, WT
*Mallia Nicolato (Caridad), cigarmkr, h 909 Cherry, WT
Mallicoat John T (Virginia), h 701 Washington
Mallo Carlos (Vernina), lab, h 1135 Aileen, WT
MALLORY HOTEL, F S Williams Propr, 101½ S Franklin, Tel 73-378
MALLORY STEAMSHIP CO, J A Coates Genl Agt, Hendry & Knight Terminals, Tels 3173 and 2864, City Ticket Office Hillsboro Hotel Bldg, Tel 3193
Mallory George, plumber Bert Gagnon
Maloch Charles E (Frona E), pntr, h Sulphur Springs
Malone Celie (Grace), cigarmkr, b 1441½ Franklin
Malone Guiseppe (Provozenza), lab, h 1913 8th av
Malone Joseph C, lab, b 2912 Sanchez
Malone Mary, cigarmkr, b 2912 Sanchez
Malone Mary E (wid Henry), h 2912 Sanchez
*Malone Rebecca (wid), lndrs, h 1609 Highland av
Malone Reedie (Julia F), hlpr 4006 Pendleton av
Malone Robert L (Mae), police, WT, h 1126 Palmetto, WT
Malone Thomas B (Nancy J), eng, h Pendleton av 3 n of Emma
Malphus Edward D, collr S P Steed, h 31st and Michigan av

"Your Credit Is Good"
1011-1013 Franklin St.
At Rhodes-Pearce-Mahoney Furniture Company's Store

E.W. PARKER
404-408 Curry Bldg. Phone 2004
GENERAL CONTRACTOR

AMERICAN LAUNDRY
And Dry Cleaning Co.
D. P. Towne, Mgr.
HARRISON STREET
COR. TAMPA STREET
PHONE 4-3-2-1

Malvern Donald J (Mae), clk Am Sup Co, r 235 Hyde Park av
Mammetta Augustino, appr, b 620 Arch, WT
Mammetta Catherine, b 620 Arch, WT
Mammetta Gaspar (Janie), cigarmkr, h 620 Arch, WT
Mammetta Mary, stripper, b 620 Arch, WT
Mana Francisco, cigarmkr, b 1613 10th av
Manale Charles (Nancy), pdlr, h 2503 6th av
Manalis John (Francisco), farmer, h DeSoto, PB
Manar Louisa (wid Aldolphus), h 2212 Park, PB
Manatee Fruit Co (W L Preston), 1022 Citizens Bank bldg
MANATEE RIVER LAND CO (Inc), Richard Meyer Jr Pres, N B Bailey Sec and Treas, Real Estate, 4-5 Warner Bldg, 100½ Lafayette, Tel 2405
Mandato Felipa Mrs, h 2221 5th av
Mandel Jonas (Carrie), carp, h 1004 Pine, WT
Mandese Antonio (Rosa), cigarmkr, h 3004 Pansy
Mandez Feliciano, cigarmkr, b 637 Oak, WT
Mandresa Nicola (Julia), barber 1225 8th av
Maner Annie (wid Frank), h 1718½ 7th av
Manesa Josefa Mrs, furn rms, 1607½ 7th av
Maney David D, h 808 De Leon
Maney David D jr, electn, b 808 De Leon
Manhattan Cafe The, George Georges mgr, 210 Lafayette
Maniaci Basilo R, bicycles 1536 Franklin
Maniaci Mary Mrs, h 1911 8th av
Maniscalco Michelangelo (Rosa), cigarmkr, h 718 Spruce, WT
Maniscalco Pietro (Joanina), lab, h 2017 9th av
Maniscalco Salvadore (Rosalia), cigarmkr, h 2604 19th
Manita Diego (Teresa), cigarmkr, h 3518 9th av
Mann James A (Virginia G), carp, h n s 7th av 1 w of 43d
Manna Nicola, clk P Giogianni, b 1825 7th av
*Manning Henry (m), lab, h 252 Main, WT
*Manning Isaiah (m), lab, h 1513 Pierce
*Manning Joseph, lab, h 323 Laurel, WT
*Manning Lilla B, tchr Sch of Household Arts, r 1301½ Morgan
Mano Annie (wid Frank), stripper, h 313 E Amelia av
Mano Joseph, cigarmkr, b 313 E Amelia av
Mano Katie, stripper, b 313 E Amelia av
Mano Tony, b 313 E Amelia av
Manos John, pool 739 Main, WT, r 1204½ Howard av, WT

MAILING LIST SERVICE
Trade Lists of every description and for any purpose compiled from latest data obtainable, insuring the highest possible degree of completeness and accuracy
R. L. POLK & CO. New York : Chicago : Jacksonville : Birmingham

The LAWRENCE DRUG STORES For Your Prescriptions
COTTER'S Phone 2616 --- ECONOMICAL Phone 2657 --- COURT SQUARE Phone 2619

*Manresa Manuel (m), cigarmkr, h 1221 8th av
Manring Ira (Mary), carp, r I H Hall
Manrique Charles, cigarmkr, b 2104 13th
Manrique Rogeleo, cigarmkr, b 2104 13th
Manrique Wilfredo, cigarmkr, b 2104 13th
Manrique Ysabel Mrs, h 2104 13th
Mansfield Frederick J, clk D D Murrell, b 318 Fulton
Mansfield George W, tinner, b 318 Fulton
Mansfield Joseph O (Julia), carp, h 318 Fulton
Mansker Elvis O (Jessie T), dentist 604 Citizens Bank, h 5308 Central av, SH
Manso Nilo, cigarmkr, b 724 Conrad, WT
Manson Herman W (Crystal), slsmn J B Johnson, h 1117 Chestnut, WT
Mantecon Optaciano (Emilia), drugs 2102 14th, h 2104 same
Manteiga Jesus, cook, r 2010 Howard av, WT
Manuel Chancey, clk D F Owen
Manuel John A (Lela), driver, r 815½ Florida av
Manuel Jose (Rosalina), cigarmkr, h 1908 18th
*Manuel Mamie, cook, r 109 Tyler
Manuel Marie, cigarpkr, b 112 Laurel

T. W. RAMSEY
6th Av, 17th to 18th Telephone 3826
LUMBER, SHINGLES LATHS, MILL and SHOP WORK OF ALL KINDS HOUSE BUILDERS SUPPLIES

Manuel Salvatore, shoemkr, b 1802½ 7th av
*Manuel Wm (m), h 1314 Pierce
*Manuel Wm, lab, h 1013 Gladstone av
Manwaring George W (Helen P), slsmn Hixon-Warder Co, b 114 Plant av
Manzalla Joseph (Carmella), grocer, 2212 7th
Mapen Manuel, b V Mapen
Mapen Vidal (Theresa), cigarmkr, h 28th av 1 e of 15th
Marcades Salames J (Rachael), dry goods, 1820 7th av
Marcata Salvador, shoemkr 505 Twiggs, b 136 Main, WT
Marcellus Edward M (Julia), draymn, h s s Persimmon av 6 w of Hills av
Marchand Walter E, carrier P O, h 706½ Tampa
Marchescotta Michael (Marguerite), pedler, h 3006 3d av
Marchese Antonio, barber, 2204 7th av, h 2419 3d av
Marchese Catarina, h 1903 21st
Marchese Guiseppe (Josefina), lab, h 1922 5th av
Marchessau Rene L (Clara), com trav, h 2400 Grand Central av

CLAUDE R. PARK CO.
ALL KINDS OF INSURANCE
Phone 4561 Bank of Commerce Bldg. P. O. Box 1078

Coca-Cola
TAMPA COCA-COLA BOTTLING CO.
TELEPHONE 579

Beckwith & Warren Co.
REAL ESTATE AND LOANS
LOANS A SPECIALTY
City Realty, Timber Lands and Orange Groves
FIRST NATIONAL BANK BUILDING

Marcheta Vincenzo (Giovanna), barber 1727 7th av, h 2009 9th av
Marchetta Alfonso (Angela), shoemkr Glenn Shoe Co, h 134 Main, WT
Marchetta Antonio (Vincensa), shoemkr 1424 Franklin, h same
Marchetta John (Lucila), wines and liquors 1301 7th av, h 1301½ same
Marchetta Joseph, clk, h 1809 21st
Marchman Fred, clk, b 3102 (3008) Nebraska av
Marchowitz Herman, slsmn A Hecht, b 2002 7th av
Marcia Frank (Rosa), cigarmkr, h 812 Cherry, WT
Marco Antonio (Sara), cigarmkr, h 2409 3d av
Marco Philip (Augustina), packer, h 810 Francis av, WT
Marconi Wireless Telegraph Co, R I Young mgr, Palmetto Beach
Marcos Baldomero F (Antonia), tailor 1411 7th av, h 1420½ same
Marcotti Ernesto (Marie), cigar picker, h 923 Oak, WT
Marcotti Ricordo, tailor, b 923 Oak, WT
Marcum Ruby L, tchr, b 211 W Park av

214 Citizens Bank Building
LEWIS W. GILLETTE THE RENT MAN
Phone 2535

Marcus Auto & Supply Co, R J Cole mgr, 1202 Howard av, WT
Marello Carlo (Minnie), farmer, h n s Cypress 2 w of Lincoln av, WT
Marello George (Rosie), pdlr, h n s Cypress 1 w Lincoln av, WT
Mariano Giuseppe (Angelina), cigarmkr, h 2320 3d av
Marichal Antonio, cigarmkr, b 2109 18th
Marichal Apolinar, cigarmkr, b 2109 18th
Marichal Fernim, cigarmkr, b 2109 18th
Marichal Ursula Mrs, h 2109 18th
Marietta Mary, h 1024 15th av
Marille Estafaro (Felipa), shoemkr, Palmetto Beach
Marin Francisco, printer, h 2409 14th
Marina Carmen, cigarmkr, b 2306½ Nebraska av
Marina Francisco (Ana), grocer 1400 9th av, h 2306 Nebraska av
Marina Jose (Gorsales), cigarmkr, h 1202 17th av
Marina Jose (Louise), cigarpkr, h 2306½ Nebraska av
Marina Marie, b 2306½ Nebraska av
Marina Rojelia, cigarmkr, b 2001 14th av

1216 FRANKLIN ST.
V. FICCIO, MERCHANT TAILOR
for Ladies and Gents Prices Reasonable---Work Guaranteed
We have a Cleaning and Pressing Establishment We Call For and Deliver Work
PHONE 3983

PHONE 4336 | P. F. LYONS Electrical Contracting and Supplies | 301 Franklin St.

Marindo Alexandro (Leonor), plumber, h 2315 17th
Marine Augustus, boilermkr, b 101½ Franklin
Marine Engineers' Benefit Assn, M D Colonna sec, 101½ Franklin
MARINELLO SHOPPE-LICENSED, Mrs Isabella Fleming Propr, 321-322 Citizens Bank Bldg, Tel 2025
Marino Guido, pdlr, b 2707 7th av
Marino John (Lula), cigarmkr, h 1606 Armenia av, WT
Marino Jose (Omasenda), cigarmkr, h 2005 E Michigan av
Marino Salvatore (Carmela), pdlr, h 2707 7th av
Marino Samuel, clk B Mirabella, b 308 W Fortune
Mario Antonio, cigarmkr, b 726 La Salle, WT
Mario D'Arrigo (Carlotta), pdlr, h 213 W Constant
Mario Jose, cigarmkr, h 636 Green, WT
Mario Josephine, stripper, b 636 Green, WT
Marja Juan (Rosia), cigarmkr, h 2317 12th av
Markey-Harmon Co (P O Markey, J H Harmon), whol grocers, 106 Water

CLYDE GLENN Co. PHONE 4296
SPECIAL DESIGNING & PRINTING PLATES

Markey Perry O (Mary K; Markey-Harmon Co), h 505 De Leon
Markland John H, b 103 S Westland av
MARLBORO HOTEL, G W Wilson Propr and Mgr, 707 Tampa, Tel 3493
Marley Wm M (Emma), clk, h 112 E Adalee
Marley John (Pachanda), cigarmkr, h 1808 15th av
Marlotti Andrea (Julie), cigarmkr, h 929 Spruce, WT
Marlotti Pietro, cigarpkr, b 929 Spruce, WT
Marlowe Levi W, farmer, b 411½ E Harrison
Marmon W B Mrs, b 307 Hyde Park av
Marney Charles R, phys 513½ Franklin, r same
*Marlos Susie (wid), lndrs, b 711 Arch, WT
Maqruez Asuncion (Florentina), cigarmkr, h 1801 12th av
Marques Isabelle, b 508 E Oak av
Marquis Margaret, genl sec Y W C A, r 206 Platt
*Marrero Felix, cigarmkr, h 619 Green, WT
Marrota Camille (Lena), cigarmkr, h 210 Laurel
Marseppi Peter (Annette), pedler, h 2005 Armenia av, WT
Marsh Edmond R, h 514 Floribraska av

Tampa Electric Company
814 TAMPA ST. LIGHT, HEAT AND POWER

SOUTHERN MERCANTILE AGENCY
32 Bank of Commerce Building
MEMBER AMERICAN COLLECTION SERVICE
Phone 71-218
Collections Anywhere ON COMMISSION
Credit Reports Detailed and Discreet

KING'S DRUG STORE
515 FRANKLIN ST. PHONES 4077 AND 4057
P. B. KING, Manager Open All Night.
A Good Place for the Sick, Hungry and Thirsty.

Don't Forget Our New Store — King's Red Cross Pharmacy
Michigan, cor. Highland Ave.
Phone 3296

Marsh F Belle (wid Charles), h Maple av, PB
Marsh Henry A (Mary O), slsmn, h 1014 Lake av
Marsh Joseph N (Lessie), bkpr, h 209 W Michigan av
Marsh Leon J, clk, b 405 Tyler
Marsh Lula, nurse Wesley House, h 903 Main, WT
Marshall Alton S, com trav C W Greene Co, b 709 Cleveland, HP
*Marshall Amos (m), fireman, h 1405 Morgan
*Marshall Frederick (m), packer, h 513 E Constant
*Marshall Frederick, packer, h 1218 Morgan
*Marshall George (m), cigarmkr, h 312 S Oregon av
Marshall Hazel (wid John H), b 802 Twiggs
Marshall James E, mgr F W Woolworth Co, b 704 Lafayette
Marshall John (Margaret E), capt, h 709 Cleveland, HP
Marshall John J, ins agt, b 1309 E Estelle
*Marshall Margaret (wid), dom, h 509 E Constant
Marshall Roswell M (Lucile), real est 304 Zack, h 1727 Watrous av
Marshall Saphrona (wid Robert), b 606 Giddens av, SH
Marshall Thomas E (Beulah), bkpr Southern Lumber & Sup Co, h w s Central av 3 s of Hanna av, SH
Marshall Thomas S (Clara), atty 919 Citizens Bank bldg, h 219 Verne
*Marshall Wesley (m), driver, r 1306 Blanche
Marshall Wm, clk M Grahn & Son, b 606 Giddens av, SH
Marsicano Cigar Co (J R Marsicano, Domoni Demelita), 102 E Scott
Marsicano James R (Annie; Marsicano Cigar Co), h 306 E Amelia av
Marsicano John B, b 733 E Henderson av
Marsicano Lena K, student, b 733 E Henderson av
Marsicano Nicholas (Annie), fruits 903 7th av, h 733 E Henderson av
Marsicano Rocco V (Sarah), slsmn, h 3107 Mitchell
Martasa Jose, cigarmkr, h 1907 9th av
Martellaro Angelo (Maria), clk, b 2007 13th av
Martellaro Pietro (Grace), cigarmkr, h 2008 8th av
Martellaro Vincent (Vincentina), cigarmkr, h 1823 9th av
Martenas Donato (Sara), cigarmkr, h 2502½ 20th
*Martenas Ruby (wid), lndrs, h 945 6th av
Marti Angel, cigarmkr, b 1501 Morgan
Marti Anna, clk, b 1501 Morgan
Marti Carlota Mrs, stripper, h 1222 8th av
Marti Cemetery, nr St Joseph and Matanzas av, WT
Marti Crotana (Juana), cigarmkr, h 1820 4th av

OWEN-COTTER JEWELRY CO.
609 FRANKLIN STREET
PHONE 4324
TAMPA, FLORIDA
DEALERS IN DIAMONDS, GOLD AND SILVER JEWELRY, WATCHES, CLOCKS, CUT GLASS AND ART BRASS GOODS, HAND PAINTED CHINA
FINE REPAIR WORK

Jay E. Bigham & Co. | Auditors and Public Accountants
418-419 Citizens Bank Bldg. Phone 2206

Marti Sarvita, h 1905 19th
Martin Albert (m), lab, h 117 Laurel, WT
Martin Albert J, clk Am Sup Co, b 201 Cedar
Martin Alfred A, bkpr Garcia Diaz & Co, b 808 Lafayette
Martin Billy B (Dollie), h 110 E Park av
Martin Dixie (wid Matthew T), b 1013 Horatio
Martin Edward, sign pntr 305 Water, b 508 Grand Central av
Martin Edward Gay (Irene R), mgr Hillsborough Citrus Sub Exchange, h s s Waverly av 1 w of Bay Shore blvd
Martin Edwardo, clk Centro Espanol Club, r 1536 7th av
Martin Elam S, cond, b 2101 Tampa
Martin Emma (wid John A), h 104 E Ross av
Martin Estelle, h 1405 Lamar av
Martin Florence M, b 2705 Florida av
*Martin George (m), lab, h 223 Oak, WT
Martin George W (Marie), clk P O, h 612 Azeele
Martin Howard (Emma L), com trav, h 1013 Horatio
*Martin James, clk, r 1301 Marion
*Martin James, lab, b 240 Pine, WT

Tampa Furniture Co.
713-715 Florida Ave. Phone 2154

*Martin James (m), lab, h 321 W Palm av
*Martin Jennie, lndrs, h 1024 Short Emery
*Martin Jeremiah (m), draymn, h 1312 Pierce
*Martin John (m), janitor, b 941 8th av
Martin John C (Flora W; John C Martin Co), h 804 S Delaware av
Martin John C Co (John C Martin), signs 70 Parker av
Martin John N (Minnie), draymn, h 2817 E Michigan av
Martin J Elmer (Grace), slsmn Hulsey Auto Agency Inc, h 108 S Brevard av
*Martin Lula, lndrs, h 240 Pine, WT
Martin Mark L jr, soda dispnr Taylor Drug Co, r Y M C A
Martin Martha J (wid Thomas A), h 2705 Florida av
*Martin Mary (wid), h 1408 Orange
Martin Mary, bkpr J Maas, b 808 Lafayette
*Martin Mary (wid), lndrs, h 539 Laurel, WT
*Martin Rachel (wid), lndrs, h 1520 Blanche
MARTIN RALPH D (Minnie M) City Engineer, h 310 S Edison av
Martin Robert, clk Hotel Olive

FLOWERS
TAMPA FLORAL COMPANY
ANTON FIEHE, Proprietor
2606-2612 8th Ave. Telephone 2896

TAYLOR'S DRUG STORE "THE BEST ALWAYS"
THE Rexall STORE WILL SEND IT
602 FRANKLIN ST. Phone 2691

Martin Salvadore, clk, b 1409 Florida av
Martin Thomas M (Lula), groundsman T E Co, h 3220 3d av
*Martin Tony, porter, b 1608 12th
Martin Vegne Frank (Margaret), cigarmkr, h 405 Cedar av
Martin Vegne Ramon, cigarmkr, b 405 Cedar av
Martin Virginia M, b 201 Cedar av
*Martin Wm, lab, b 941 8th av
MARTIN WM T (Victoria S), Attorney-at-Law 204 American Natl Bank Bldg, Tel 3456, h 610 S Newport av, Tel 3375
Martin Z Earl (Minnie), bkpr Beckwith & Warren Co, h 3504 Nebraska av
Martina Jose (Rosa), cigarmkr, h 717 Pine, WT
*Martina Josephine, lndrs, h 2203 23d
Martina Marsana (Magdalena), cigarmkr, h 821 Pine, WT
Martina Salvador (Leonarda), grocer 145 Main, WT, h 147 W 12th av, WT
Martinas Aurora, cigarmkr, b Francisco Martinas
Martinas Concha, cigarmkr, b Francisco Martinas

COAL STEAM DOMESTIC BLACKSMITH Tampa Coal Company PHONE 4645 HENDRY and KNIGHT TERMINALS

Martinas Francisco (Modesta), ship clk, h 902 Cypress, WT
Martindale Charles H (Mattie), fire dept, h 403 E Frances av
Martine Julia Mrs, chiropodist 311½ Zack, h same
Martinez Adolpho, cigarmkr, b 1037 Ivy, WT
Martinez Alberto (Rosa), cigarmkr, h 1006 13th av
Martinez Alberto (Josefa), cigarmkr, h 1037 Ivy, WT
Martinez Alfredo P (Amelia), cigarmkr, h 1912 Armenia av, WT
Martinez Alfredo (Maria), cigarmkr, h 2016 14th av
Martinez Amelia (wid Maximo), h 2401 15th
Martinez America (Marie), cigarmkr, h 1212 Riverside la
Martinez America, stripper, b 829 Ponce De Leon, WT
Martinez Amperia Mrs, h 1525 4th av
Martinez Angel (Francisca), restr 1503 7th av and 2504 21st, h 1613½ 7th av
Martinez Angela, cigarmkr, b 1511 Cleveland av, WT
Martinez Angelica, stripper, b 1404 Francis av, WT
Martinez Aniano, cigarmkr, r 1508 13th av

WE CAN FURNISH YOU ANY DIRECTORY PUBLISHED in the World at Publisher's Price. Same Day Order is Received
R. L. Polk & Co. PUBLISHERS Jacksonville, Birmingham, Detroit, New York

Hodge & Sherman
HOOSIER KITCHEN CABINETS
802-804 Florida Ave. Phone 3442

Martinez Anna L, stripper, b 1511 Cleveland av, WT
Martinez Antonio, cigarmkr, b 840 Ponce De Leon, WT
Martinez Antonio, clk Manuel Alonzo, b 2102 Armenia av, WT
Martinez Antonio, mgr Manuel Alonso, h 845½ Ponce De Leon, WT
Martinez Antonio (Esparanza), waiter, h 2903 Sanchez
Martinez Argelia, cigarmkr, b 2008 15th
Martinez Atilana, stripper, b 1404 Francis av, WT
Martinez Augustina Mrs, b 1409 Francis av, WT
Martinez Augustine (Augusta), cigarmkr, h 2402 Harper, PB
Martinez Augustino, cigarmkr, b 1409 Francis av, WT
Martinez Augustus A (Jessie), pres J M Martinez Co, h 804½ Grand Central av
Martinez Bautista (Julia), cigarmkr, h 1908 9th av
Martinez Bernandio (Anita), cigarmkr, h Marconi, PB
Martinez Blanca, binder, b 2513 13th
Martinez Blanco, cigarmkr, h 2211 12th
Martinez Candio (Mary), cigarmkr, h 722 Walnut, WT
Martinez Carreda, cigarmkr, b 1408 Garcia av
Martinez Catalina Mrs, b 840 Ponce De Leon, WT
Martinez Constantino, (Lucretia), cigarpkr, h 2702 13th
Martinez Cristobal (Ampara), cigarmkr, h 2008 15th
Martinez Dolores Mrs, b 722 Green, WT
Martinez Domingo (Rosalita), h 1614 19th
Martinez Eluterio, cigarmkr, b 829 Ponce De Leon, WT
Martinez Elviria, bander, b 1412 10th av
Martinez Embia, b 1509 13th av
Martinez Estelle, b 1016 Ashley
Martinez Eugenia Mrs, h 1411 10th av
Martinez Everaldo (Florida), cigarmkr, h 909 11th av
Martinez Facundo (Maria), cigarmkr, h 2206 3d av
Martinez Feliciano (wid Christina), cigarmkr, h 1616 12th av
Martinez Felipe, cigarmkr, h 1905 9th av
Martinez Francisca, b 1509 13th av
Martinez Francisco, coffee shop, 203 Roberts
Martinez Francisco (Modesta), foremn Y Pendas & Alvarez, h 902 Cypress, WT
Martinez Francisco (Luz), waiter, h 1408 Garcia av
Martinez Frank (Natalia), cigarmkr, h 1412 Spring
Martinez Gregorio, selector, b 2108 Armenia av, WT
Martinez Gustavo (Flora), cigarmkr, h 1404 Francis av, WT
Martinez Higinio (Matilda), barber, 1905 Francis av, WT

Southern Lumber & Supply Co.
Wholesale and Retail Dealers in
ROUGH AND DRESSED PINE AND CYPRESS
PHONE 3104 FOOT OF TYLER STREET

Fenole Chemical Co.
Manufacturers Insecticides, Disinfectants, Floor Oils, Sweeping Compounds, Liquid Soap
1546 FRANKLIN ST. PHONE 3625

BEFORE WE REPAIRED Them
Hillsboro Shoe Hospital
Phone 2750
Opposite Strand Theatre
AFTER WE REPAIRED Them

Martinez Isabel, slsldy Woolworth, b 1616 12th av
Martinez John D (Josefa), sec-treas J M Martinez Co, h 715 Cypress av, WT
Martinez Jose (Angela), cigarmkr, h 829 Ponce De Leon, WT
Martinez Jose, cigarmkr, b 1305 10th av
Martinez Jose (Antonia), cigarmkr, h 1408 9th av
Martinez Jose, cigarmkr, b 1412 10th av
*Martinez Jose (m), cigarmkr, h 1513 5th av
Martinez Jose (Ampara), cigarmkr, h 2106 11th av
Martinez Jose (Angela), cigarmkr, h 2214 Armenia av, WT
Martinez Jose, cigarmkr, r 2306 2d av
Martinez Jose (Patro), cigarpkr, h 514 E Ross av
Martinez Jose, cook, r 1804½ 14th
Martinez Jose, laundry 1812 7th av
Martinez Jose M (Rosa), cigarmkr, h 1617 15th av
Martinez Josefa (wid Tomas), b 1309 10th av
Martinez Josefa, h 2203 23d
Martinez Joseph J, cigarmkr, b 641 Green, WT
Martinez Julian (Margreta), clk, h 1715 15th av
MARTINEZ J M & CO, A A Martinez Pres, M U Martinez Vice-Pres, J D Martinez Sec-Treas, Cigar Mfrs 1601 Armenia av, W T, Tel 61-034
Martinez Lewis (m), h 2610 12th av
Martinez Louis (Antonia), coffee shop 1333 7th av, h 1801 Central av
Martinez Lucas (Celia), cigarmkr, h Marconi, PB
Martinez Malcimo (Maria), cigarmkr, b 2005 13th av
Martinez Manuel (Margaret), cigarmkr, h 1509 13th av
Martinez Manuel jr, cigarmkr, b 1509 13th av
Martinez Manuel (Leocadia), cigarmkr, b 1803 15th av
Martinez Manuel (Rosa), cigarmkr, b 1819 11th av
Martinez Manuel (Lela), cigarmkr, h 2306 2d av
Martinez Manuel, cigarmkr, r 2415 Harper, PB
Martinez Manuel (Luisa), cigarpkr, h 1026 Main, WT
Martinez Manuel (Digna), grocer 2314 18th, h 2005 13th av
Martinez Manuela, cigar bander, b 2306 Nebraska av
Martinez Marco (Dolores), cigarmkr, h 737 Spruce, WT
Martinez Maria, cigarmkr, b 1511 Cleveland av, WT
Martinez Maria S, cigarmkr, b 1511 Cleveland av, WT
Martinez Mary (wid Francis), h 1144 Arch, WT
Martinez Mary F (wid L J), h 641 Green, WT
Martinez Mary U (wid J M), pres J M Martinez Co, h 237 Hyde Park av

B. MARION REED
Funeral Director and Embalmer
1007 Florida Ave., cor. Harrison St. Phone 4747

Martinez Miguel, cigarmkr, b 1616 12th av
Martinez Noriega F, clk Cuban Club, r 1512 11th av
Martinez Onelia, clk L S Oppenheimer, h 2008 15th
Martinez Oscar (Amelia), cigarmkr, h 1810 E Michigan av
Martinez Paul, slsmn A Hecht, r 1216½ Franklin
Martinez Patricio (Ada), selector, h 2513 13th
Martinez Pavla Mrs, b 1515 11th av
Martinez Pedro (Ampara), books 1815 15th, h 1412 10th av
Martinez Pedro, cigarmkr, b 829 Ponce De Leon, WT
Martinez Pedro (America), cigarmkr, h 1112 Ponce De Leon, WT
Martinez Pedro, lab, h 2303 9th av
Martinez Philipe, clk H L Powell, r 1319 7th av
Martinez Pilar, b 1328 11th av
*Martinez Prudencia (Adella), cigarmkr, h 1604 10th av
*Martinez Ramon (m), cigarmkr, h 1607 Governor
Martinez Ramon (Felicia), cigarmkr, b 1628 8th av
Martinez Ramon (Josefa), cigarmkr, h 1708 8th av
Martinez Ramon (Felicia), cigarmkr, h 1806 21st
Martinez Ramon, cigarmkr, b 2011 13th

ICE TAMPA ICE COMPANY ICE
(SOUTHERN ICE CO. Successor)
818 ZACK STREET

Martinez Ramon, fishermn, h 2501 6th av
Martinez Restituto, restr, 1307 7th av
Martinez Rofeno (Martilda), cigarmkr, 2218 Harper, PB
Martinez Rosiano, cigarmkr, b 1409 Francis av, WT
Martinez Salto (Mercedes), cigarmkr, h 733 St Joseph, WT
Martinez Severino (Elisa), formn, h 1214 E Michigan av
Martinez Tocobo, cigarmkr, h 1910 13th av
Martinez Tomasa Mrs, cigarmkr, h 702 Palmetto, WT
Martinez Toribio (Amparo), cigarmkr, b 1512 11th av
Martinez Ysidro, cigarmkr, b 2020 13th av
Martini Antonio (Josie), cigarmkr, h 1331 Arch, WT
Martini Josephine, b 1802 Howard av
Martini Manuel, driver W Tampa Wood Co
Martino Angela (wid Vincent), b 2016 12th av
Martino Carlos (Marcella), cigarmkr, h 904 Garcia av
Martino Domingo, lab, h 1819 6th av
Martino Felipe (Rosa), cigarmkr, h 518 Main, WT
Martino Garcia, cigarmkr, b 518 Main, WT
Martino Jose C, clk P C Martino & Co, h 1112 9th av

A. E. MEEKS WOOD
OAK WOOD
PINE WOOD
ROLLER WOOD
TELEPHONE 3535
12th Street and 4th Avenue

FLORIDA OFFICE
604½ Franklin St.
TAMPA
JOHN BAKER, JR.
"TEXACO" Asphalts, Road Oils and Bituminous Products
ASPHA - BRIC
Telephone
2914

L. E. KNIGHT, President
H. J. WATROUS, Manager
A. J. KNIGHT, Vice-President
WM. M. EVANS, Treasurer
HENDRY & KNIGHT CO.
REAL ESTATE AND RENTAL AGENTS
TELEPHONE 2144
315 1-2 FRANKLIN STREET

Martino Mario, blksmth I H Heath, b Pine, WT
Martino Pietro (Angela), cigarmkr, h 1902 8th av
Martino Pietro C (Rosalia; P C Martino & Co), h 1114 9th av
Martino Pietro C & Co (P C Martino), hay and grain 1112 9th av
Martino Thomas (Josephina), cigarmkr, h 2014 13th av
Martino Thomas C (Gaetana), clk P C Martino & Co, h 1125 10th av
Marto Domingo (J Santana), lab, h 1610 18th
Martorana Antonio (Rose), cigarmkr, h 1410 Highland av
Martorana Cosmo (Katirina), cigarmfr, 1709 10th av
Martorell Josefa Mrs, cigarmkr, b 1309 11th av
Martorell Toaquina Mrs, h 1309 11th av
Marto Isaac T, boxmkr, b S D Hurst
Marucchi David, watchmkr 1217 Franklin
MARYLAND MOTOR CAR INSURANCE CO, BALTIMORE, Lowry & Prince Agts, 405 Am Natl Bank Bldg
Marzyck John W (Belinda), cigarmkr, h 604 E Michigan av

BAKER & HOLMES CO.
Wholesale and Retail Building Materials
PHONE 4427
Zack and Hillsborough River

Mas Felice, cigarmkr, b 710 Ponce DeLeon, WT
Mas Vicente (Maria), cigarmkr, h 710 Ponce DeLeon, WT
Masata Angel (Augusta), cigarmkr, b 643 Arch, WT
Masciello Louis (Maria), watchmkr 1527 7th av
Masciello Umberto, clk R Alvarez, b 1527 7th av
Mascunana Aurelio (Sara), cigarmaker, b 1608 9th av
Mascunana Joaquin (Concepcion), printer 1410 7th av, h 920 11th av
Mascunana Joaquin jr, printer, b 920 11th av
Mascunana Miguel, mech Cadillac Sales Corp, b 920 11th av
Mascunana Rafael (Fina), cigarmkr, h 1608 9th av
Mascunana Ramon, cigarmkr, b 608 9th av
Mascunana Ramon (Ysobel), cigarmkr, h 903 16th
Mascunana Ricardo, printer, b 920 11th av
Mascunana Teresa, cigarmkr, b 1608 9th av
Maseda Jose, foremn J M Martinez Co, h Havana and Chestnut
Maseda Luisa Mrs, h 1407 11th av

WHITE ★ LAUNDRY
202-208 CASS STREET
L. H. HALE
C. C. BURNS
H. T. RICHARDS
PHONE 2343

Polk's Publications
GAZETTEERS AND BUSINESS DIRECTORIES OF MANY STATES, MEDICAL REGISTER AND DIRECTORY OF NORTH AMERICA, DENTAL REGISTER AND DIRECTORY OF THE UNITED STATES AND CANADA, MILLERS', LUMBER AND REAL ESTATE DIRECTORIES, AND
Over 100 City Directories

KING'S DRUG STORE
515 FRANKLIN ST. PHONES 4077 AND 4057
P. B. KING, Manager Open All Night.
A Good Place for the Sick, Hungry and Thirsty.

Don't Forget Our New Store—King's Red Cross Pharmacy
Michigan, cor. Highland Ave. Phone 3296

Maseda Marina, b 1407 11th av
Maseda Narcisa (Josephine), cigarpkr, h 729 Laurel, WT
Masggo Nunzio (Margareta), contr, h 916 14th av
Mashey Robert W (Annie), cigarmkr, h 2409 21st av
*Masia Leonardo, cigarmkr, b 1414 8th av
Masie Wm, lab, b Silvio Romano
Mason Carrie R (wid James), dressmkr, h 1510 Tampa
*Mason Daniel L (m), lab, h 1308 6th av
*Mason Fannie, cook, h 1021 Short Emery
Mason Jacob H, teller Citizens Bank, r 302 E Oak av
Mason John, housemn Hotel Olive, r 105 Morgan
Mason John H (Angie C), carrier P O, h 3005 Highland av
Mason Virgine, clk G W Judy & Co, r 2218 Carinne, PB
*Mason Wm (m), lab, h 235 Green, WT

MASON WM G (Mamie), Dentist 808 Citizens Bank Bldg, Tel 3941, h 609 S Boulevard, Tel 4138

Mason W Walter (Ruth), marine capt, h 1506 Luna Park, HP
Masonic Temple, 508 Lafayette

MASSACHUSETTS BONDING & INS CO OF BOSTON, A Da Costa Williams State Mgr, 310 Curry Bldg, Tel 3170

Massari Angelo (Mary), whol grocer 201 E Fortune, h 1211 Tampa
Massari Andrew, clk Angelo Massari, b 1211 Tampa
Massari Dominico, clk Angelo Massari, b 1211 Tampa
Massari Gian Batista (Mary), bkpr A Mortellaro & Co, h 1922 9th av
Massari Joseph, clk Angelo Massari, b 1211 Tampa
Massari Nicholas (Sarah), cigarmkr, h 2308 11th av
Massaro Angelo, appr, b Thrace, PB
Massaro Angelo M (Francesca), grocer 2901 21st, h 2108 12th av
Massaro Antonio (Toncetta), cheesemkr, h Thrace, PB
Massaro Joe (Jennie), lab, h 1715 5th av
Massaro Louis (Lio), clk A G Massaro, h 2108 12th av
Massey Charles B (Tillie), cigarmkr, h 1010 22d av
Massey Clifford (wid John), cook, h 1135 Arch, WT
Massey Corinne, lndrs, r 1014 Ashley
Massey Dorothy, cigarmkr, b 2219 17th av
Massey Henry B (Jean), propr Tampa Rapid Transit Co, h 208 W Michigan
Massey Joseph F (Alice), cigarmkr, h 2219 17th av
Massey Otis S (Vivian), cigarmkr, h 26th av s e cor 35th

THOMPSON ELECTRIC CO.
102-104 W. Lafayette St.
Phone 2706
DISTRIBUTORS
Lee Puncture Proof Tires

Chero-Cola RESTFUL! HEALTHFUL!! DELIGHTFUL!!!

TAMPA GROCERY CO. Main Store 1705 16th St. Telephone 4691
MICHIGAN AVE. BRANCH Telephone 4693
HYDE PARK BRANCH Telephone 4695
Wholesale and Retail

BLUMBERG BROS. SMART FOOTWEAR 504 FRANKLIN STREET

*Massey Robert (m), brklyr, b 602 Tyler
Massey Samuel M (Alphonsie), restr 1616 Armenia av, WT
Massey Teddy, h 115 Oak, WT
*Massey Theresa, cigarmkr, h 1316 6th av
Massey Wm H (Eva C), cigarpkr, h 3002 Nebraska av
Massey Wm T, bkpr, r 110 Cass
Massey Zodak W (Mollie), cigarmkr, h 1903 Lamar av
Massie Wyley C (Mabel), bkpr D P Weeks, b 306 E Michigan av
Massilo Vincenzo (Josefina), cigarmkr, h 2020 8th av
Massini Charles (Teresa), cigarmkr, h 211 W Constant
Masters Arthur (Pauline), sec Coates Plumbing Supply Co, h 2801 Florida av
Masters Arthur L (Rosa), cigarmkr, h 918 Emma
Masters Charles A, carp, h 105 E Park av
Masters Lena, b 105 E Park av
Masters Melvina (wid Lawrence), h 105 E Park av
Masters Roy W (Ruth G), bkpr Good Roads Constr Co, 5606 Branch av, SH
Masters Wilfred G (Clara), cigarmkr, h 113 S Newport av
Mastrianno Dominic, lab, b Silvio Romano
Mastry John (Asma), shoemkr 1206 Franklin, h 1209 Tampa
Mata Feodora, stripper, b 1514 14th av
Mata Laureano (Concepcion), cigarmkr, b 1804 Mitchell
Matanzas Ibaria, cigarmkr, b 1305 Michigan av
Matarrmo Jose (Ruby), cigarmkr, h 1611 Howard av, WT
Matassini Jose, fish 412 W Fortune
Matassini Pasquale (Francisca), h 310 W Fortune
Mateo Gregorio, cigarmkr, b 1414 13th av
Mateo Jose (Pino), cigarmkr, h 311 W Park av
Mateo Manuel (Mattie), cigarmkr, h 2116 Lozano av
Mateo Manuel, clk A C L, b 211 W Park av
Mateo Mary (wid Juan), h 1414 13th av
Mateo Rito, b 311 W Park av
Matero Mateo (Isabel), cigar picker, h 932 Chestnut, WT
Matero Tony, cigarmkr, b 932 Chestnut, WT
Mathener Almeta, asst J D MacRae, b 504 Lafayette
Mather Harold (Betsey E), tuner Turner Music Co, h 5739 Central av, SH
Mather Jennie, b 5739 Central av, SH
Mather Jessie S, b 1726 Franklin
Mathers Sadie L (wid Robert), h 425 Green, WT
Mathews Alfred D (Mary J), pntr, h 2910 Georgia av

Hillsborough Lumber Co.
YELLOW PINE LUMBER MOULDINGS
SASH, DOORS AND WINDOWS
Office and Yard Cor. 22d & 6th Av. Phone 4613
Factory and Yard 19th Av & Cypress St. Phone 4647

Mathews Annie E, b 804 Louisiana av
Mathews Henry A (Ada), pressmn, h 606 Forest av
Mathews John S (Prudence C), h 509 Giddens av, SH
Mathews Lyman, cigarmkr, b 2506 Highland av
*Mathews Mamie, lndrs, h 1019 E Harrison
*Mathews Milo, lab, h 924 2d av
MATHEWS W MONROE, Chief Fire Department, Zack cor Jefferson, h same, Tel 3311
MATLACK SHELTON S (Adeline), City Editor Tribune, h 112 Keller av
Matthews Annie A, cook Home Restaurant, b 411½ E Harrison
Matthews Cecelia, clk, b 411½ E Harrison
*Matthews Ernest, boxmkr, h 1725 6th av
Matthews Ernest E (Clara), linemn, h 1003 Ray av
*Matthews Frank (m), porter, h 210 N Willow av
Matthews Joel E, mtrmn, r 2705 Jefferson
*Matthews John, lab, r 931 4th av
Matthews John H (Della; Am Cleaning & Pressing Co and timekpr Tampa Fndry & Mach Co), r 411½ E Harrison

DOWNING MFG. CO. Mill and Yard 1617 Fuller Street PHONE 4414
Manufacturers and Dealers In
Lumber, Screens, Window and Door Frames
Novelty and Cabinet Work, Mouldings and All Kinds of Interior Finish

*Matthews Milo (m), lab, r 924 2d av
Matthews Mollie (wid John), h 411½ E Harrison
*Matthews Nathaniel (m), driver, h 1601 9th
*Matthews Robert, lab, r 1220 Jefferson
*Matthews Wm (m), lab, b 1517 Platt
Mattier Wm A, eng, b 1202 Florida av
Mauldin Lottie, mlnr, b 1829½ 7th av
Maurice Ignazio (Rosa), gro 2004 7th av, h 2006 8th av
Mauricio Jose (Thomasa), cigarmkr, h 1303 N Boulevard
Maurra Manuel (Josefa), cigarmkr, h 1812 10th av
Mauzicilicizo Cir, lab, h 837 Oak, WT
Ma Vabal Jose, cigarpkr, h 1206 18th av
Mavaro Salvatore (Maria), lab, h 837 Spruce, WT
*Maxey Nellie, b 1018 E Scott
*Maxey Wm, b 1311 Orange
Maxon Lewis, pntr, b Pelmer Newton
Maxon Roy L (Eliza), ydmaster A C L, h 308 E Ross av
*Maxwell Janie, stripper, h 1708 Maryland av
*Maxwell Levy (m), switchmn, h 810 3d av
May Alex, r 1319 7th av

TIRES
MOODY & RUTISHAUSER
"KNIGHT" AND "BLACKSTONE" TIRES
6000 Miles VULCANIZING—RETREADING 3500 Miles
201 Franklin St., opp. "Times" Bld'g. Phone 4725

SHIFLEY METAL WORKS
TIN, TILE, SLATE AND GRAVEL ROOFING
1006 Tampa St., :: :: :: Phone 2080

May Andrew A (Sarah), pdlr, h w s 10th av n e cor 46th
May Eula, b 809 Lake
May Louis H, pressmn C W Hill, r 1307 Ashley
May Naomi (wid Reuben), b 2423 18th av
May Percy C, boxmkr, h 809 Lake
May Porter R (Louise), well driller, h n s 7th av 2 e of 40th
*May Robert, lab, b 1035 Long Emery
May Ruby, boxmkr, b 2311 7th av
May Wm J, pntr, h 143 Cypress, WT
Maybury Margaret C, steno T E Co, b 521 Bay, HP
Mayer Adolph, treas Erlich Mfg Co, res New York City
*Mayes Lewis (m), porter, h 506 S Fremont av
Maynard E A, mach, b 207 S Franklin
*Maynor Butler, lab, h 1018 4th av
*Maynor Edward, baker, b 1105 Spring
*Maynor Primos (m), lab, h 1309 Blanche
Mayo Charles T (Anna), barber, h 112 Eagle
Mayo James A (Anna), cigarmkr, h 34th s w cor 26th av
Mayobre Jose, cigarmkr, h 2301 13th av
Mayobre Lisardo, cigarmkr, b 2301 13th av
MAYOR'S OFFICE, D B McKay Mayor, City Hall

J. C. McKAY & SON
907-8 Citizens Bank Bldg Phone 2588
FIRE, LIFE, ACCIDENT, AUTOMOBILE, MARINE INSURANCE.—BONDS

Mays Blythewood J (Lelia; B J Mays & Co), h 201 Beach pl
Mays B J & Co (J P Hardee, B J Mays) whol cigars and tobacco, 105 Madison
Mays Ellen, b 304 E Amelia av
Mays Hallie P, slsldy Maas Bros, b 304 E Amelia av
Mays James B, h 304 E Amelia av
*Mays Katie, lndrs, h 505 E Fortune
Mays May Mrs, boxmkr, b Mrs Elizabeth Fisher
*Mays Merlina, lndrs, b 1115½ 6th av
Mays Thomas M, pntr, b 2501 19th av
Mayulet Peter (Leopoldina), cigarmkr, h 805 E Frances av
Mayworth John (Bella), carp, h 424 Lime, HP
Maza Maria, furn rms, 1601½ 7th av
*Maze Minnie, h 1502 16th
*Mazon Charles, porter, r 815 Florida av
Mazur Jacob R Rev (Edith), rabbi Congregation Schaarai Zedek, h 309½ E Henderson av
Mazzanette Jose (Marianna), cigarmkr, h 217 Adams

WE CAN FURNISH YOU
ANY DIRECTORY PUBLISHED
in the World at Publisher's Price. Same Day Order is Received
R. L. Polk & Co.
PUBLISHERS
Jacksonville, Birmingham, Detroit, New York

Brick, Sewer Pipe, Cement, Crushed Rock, Lime, Sand | W. R. FULLER
408 Zack St. Phone 2207

Mazzarelli Ferdinando (Maria), musician, h 1819 7th av
Mazzarelli Salvatore, cigarmkr, b 1819 7th av
Mazzarello Juanino (Rosa), musician, h 1911 9th av
*Meacham Christine A (wid), prin Harlem Academy, h 1403 Morgan
Meade Fermin (Chira), stripper, h 1510 14th av
Meade Fermin jr, cigarmkr, b 1510 14th av
Meade Wm, clk, b 1510 14th av
Meadows Joel J (Mary), lab, h 1230 Leroy, WT
Meadows Lafayette F (Lucille), bkpr Roesch Paper Co, h 715 Emma
Meadows Sadie, nurse, Plant Park Inf
Meals James D (Dorothy), bkpr J Q Brantley Co, h 347 Plant av
Meana Angel, waiter, b 1412 8th av
Meana Jose (Maria L), clk, h 1404 14th av
Means Alice, student, b 615 E Selma av
*Means Cashin (m), porter, b 1519 Central av
*Means Charles, lab, r 1008 Highland av
Means Clarence G, student, b 408 Grand Central av
*Means Ella, lndrs, b 1906 10th
*Means Estelle (wid), lndrs, h 1603 Lamar av
*Means Louisa (wid), h 1519 Central av
Means Pearla E, nurse, h 408 Grand Central av
Means R Eunice, b 408 Grand Central av
*Means Wm, drayman, r 1218 Governor
Meares Leonard P (Mary), ship clk Tarr Furn Co, h 2002 Tampa
Meares Wm M (Alice M), examiner U S Customs, h s s of Nordico 1 w of Nebraska av
Mearns Robert, b 2305 Nebraska av
*Mears James A (m; Frye & Mears), h 204 Zack
Mears James E, mgr Tampa Information Bureau, r 714 North A
Mears Lawrence E (Willa), cigarmkr, h 204 Magnolia av
*Mears Stella, cook 705 S Boulevard
Meaves Wm, slsmn Franco Drug Co, r 1510 14th av
Mechanic's Social Club, 1312 Tampa
Medard Arthur E (Marie), bkpr T W Ramsey, h 3424 12th
Medard Emily (wid Justin), b 3424 12th
Medcraft George E (Mollie), clk, h 1112 Ashley
Mederos Anacleto (Frina), cigarmkr, h 919 Palmetto, WT
Medhulla Guiseppe, meats 2019 20th, h same

Rhodes-Pearce-Mahoney Furniture Co.
1011-1013 Franklin St. Tampa's Largest Retail Store

E.W. PARKER
404-408 Curry Bldg. Phone 2004
GENERAL CONTRACTOR

AMERICAN LAUNDRY
And Dry Cleaning Co.
D. P. Towne, Mgr.
HARRISON STREET
COR. TAMPA STREET
PHONE 4-3-2-1

Medical Aid Fraternity, H P Kennedy pres, D E Montgomery sec, L J Efird phys in chg, 311-315 E Ross av
Medina Frank (Carmela), cigarmkr, h 2016 10th
Medina Jose, cigarmkr, r 1601½ 7th av
Medina Juan P, clk Tampa Cuba Cigar Co, r 214 S Brevard av
Medina Marcus (Angela), cigarmkr, h 1012 12th av
Medulla Francisco, shoemkr 2110 20th, h 7th av and 16th
Medulla James (Felicia), cigarmkr, h 2006 10th av
Medulla Nicola (Antonia), h 1705 20th
Meechan Peter (Bridget), car repr S A L, h Grant, PB
*Meek Edward W (m), printer, h 1112 E Scott
Meeker Willis (Bertha), h 520 S Nebraska av

MEEKS ADOLPHUS E (Lilla), Wood Yard 12th and 4th avs, Tel 3535, h 1010 E Michigan av, Tel 2976

Meeks Demzil Z (Amy L), police, h 2803 Maine
*Meeks Edward, printer, b 1112 E Scott
Meeks Henry L (Martha D), collr A E Meeks, h 1201 4th av
Meeks Horace R (Blanche), carp, h 3202 8th av
Meeks Maggie (wid R L), h 3121 11th av
*Meeks Yorkester K (m), watchmkr 1202 Central av
Megucles Carlo (Caridad), cigarmkr, h 1113 Main, WT
Meighen Marjorie, b 407 E Oak av
Meighen Nathaniel (Marguerite), U S storekpr, h 407 E Oak av
Meighen Rex, b 407 E Oak av
Mein Clarence, cigarmkr, b 107 W Euclid av
Mein Claude, mach electn, b 107 W Euclid av
Mein Thelma, candymkr, b 107 W Euclid av
Mein Wm H (Annie), driver Red Line, h 107 W Euclid av

MEISNER OSCAR J (Maggie), Bicycles, Repairs and Sundries, Keys Made and Fitted, 1416 Franklin, h 2806 9th, Tel 2476

Meisner Oscar J jr, clk Kingan & Co, b 2806 9th
Meisner Peter H (Victoria), h 306 W Ross av
Meisner P Harry, printer, b 306 W Ross av
Mejeras Juan (Ida), cigar wrapper, h 813 Walnut, WT
*Mejia Venturia, cigarmkr, h 1030 8th av
Meldrim Wm G, mgr Gulf Cypress Export Co, 24 First Natl Bank bldg
Melendi Manuel (Teresa), cigarmkr, h 1012 21st av
Melendreras Ramon (Maria), cigarmkr, h 2503 20th

MAILING LIST SERVICE
Trade Lists of every description and for any purpose compiled from latest data obtainable, insuring the highest possible degree of completeness and accuracy
R. L. POLK & Co. New York : Chicago : Jacksonville : Birmingham

The LAWRENCE DRUG STORES For Your Prescriptions
COTTER'S Phone 2616 --- ECONOMICAL Phone 2657 --- COURT SQUARE Phone 2619

Melendres Manuel, cigarmkr, h 913 Spruce, WT
Meliato Toney (Vesenta), cigarmkr, b 1912 15th av
Melitara Rosa, stripper, h 925 Ponce DeLeon, WT
Mellick B Frank (Eugenia), h 612 Jackson
Mellon Albert E, civ eng Edwards Constr Co, b 214 Hyde Park pl
Mellon Annie V (wid J A), h 214 Hyde Park pl
Mellons Hugh, plasterer, b 1512 Marion
Meltair W A, mech Proudfoot Asphalt Block Co, b 1202 Florida av
Melton Carl E, slsmn Chero-Cola Bottling Co, b 704 Lafayette
Memmel Carl L (Elizabeth E), clk Bonacker Bros, h 5405 Branch av, SH

MEN'S FASHION SHOP, J D Sayers Propr, Tailors, Hatters, Furnishers, 10 Court Arcade, Tel 4285

Mendez Alfredo, cigarmkr, h 2015 Francis av, WT
Mendez Antonio, cigarmkr, b Marconi, PB
Mendez Carlos (Alcia), cigarmkr, h 607 Arch, WT

T. W. RAMSEY
6th Av, 17th to 18th Telephone 3826
LUMBER, SHINGLES LATHS, MILL and SHOP WORK OF ALL KINDS HOUSE BUILDERS SUPPLIES

Mendez Cipriano (Candelaria), cigarmkr, h 1202 LaSalle, WT
Mendez Concha, stripper, b 1208 8th av
Mendez Cora, b 836 Conrad, WT
Mendez Domio (Blanca), cigarmkr, h 836 Conrad, WT
Mendez Eloisa, stripper, h 1408 12th av
Mendez Fernando (Manuela), packer, h 2102 12th
Mendez Francis (Helen), cigarmkr, h 628 Cherry, WT
Mendez Francisco (Fernandez Vazquez & Co), r 1304 E Michigan av
Mendez Frank E (Maude), cigarpkr, h 2816 12th
Mendez Generosa, stripper, r 1811½ 14th
Mendez Jesus (Matilda), cigarpkr, h 2209 12th
Mendez Jose (Josefa), cigarmkr, h 703 St John, WT
Mendez Jose (America), cigarmkr, h 810 Leroy, WT
Mendez Jose (Juana), cigarmkr, b 1917 12th av
Mendez Jose, packer, b 2102 12th
Mendez Joseph H (Isabel), cigarmkr, h 1204 LaSalle, WT
Mendez Juaquin, cook, Ideal Cafe
Mendez Lola (wid Jose), grocer 631 Main, WT
Mendez Maria (wid Jose), h 1208 8th av

Coca-Cola
TRY IT
Tampa Coca-Cola Bottling Co. Phone 579

CLAUDE R. PARK CO.
ALL KINDS OF INSURANCE
Phone 4561 Bank of Commerce Bldg. P. O. Box 1078

Beckwith & Warren Co.
REAL ESTATE AND LOANS
LOANS A SPECIALTY
City Realty, Timber Lands and Orange Groves
FIRST NATIONAL BANK BUILDING

Mendez Oscar (Julienne), cigarmkr, b 927 Main, WT
Mendez Pancho, cigarpkr, r 1303 E Michgan av
Mendez Pilar, lndrs, b 2102 12th
Mendez Ramon (Mary), h 2923 15th
Mendez Ramon, student, b 2102 12th
Mendez Salvador, cigarmkr, b 623 Palmetto, WT
Mendez Ysobel, cigarmkr, b 836 Conrad, WT
Mendez Ysobel, stripper, b 1208 8th av
Mendivia Carmen Mrs, grocer 1201 Howard av, WT
Mendivia Elijio (Carmen), cigarmkr, h 1201 Howard av, WT
Mendola Antonio (Mamie), milk, h 114 Laurel
Mendoza Armado (Cristina), cigarmkr, h 718 Cherry, WT
Mendoza Fernando, chauf, r 1601½ 7th av
Mendoza Fernando (Elva), clk, h Palmetto Beach
Mendoza Francisca (wid Manuel), b 2307 15th
Mendoza Laura, b 2307 15th
Mendoza Manuel, cigarmkr, h 2307 15th
Mendoza Miguel, cigarmkr, b 2307 15th
Mendoza Ramon (Nita), cigarmkr, h 1806 5th av

214 Citizens Bank Building

Phone 2535

Mendoza Ricardo (Rosalia), cigarmkr, h 810 Cherry, WT
Menefee Charles, office boy Exchange Natl Bank, b 3107 7th av
Menendez Abelardo, clk Enrique Flutas, h 1506 10th av
Menendez Adelaide, b 1810 Taliaferro
Menendez Adon (Maria), watchmkr, h 2028 7th av
Menendez Andrew, cigarmkr, b 933 11th av
Menendez Angela, cigarmkr, b 526 Main, WT
Menendez Albeda, cigarmkr, h 2402½ Harper, PB
Menendez Alexandro, cigarmkr, b 2011 14th av
Menendez Amodoz (Domenga), cigarmkr, h 1804 Lamar av
Menendez Antonio (Gloria), cigarmkr, h 2018 14th av
Menendez Antonio (Juana), cigar picker, h 526 Main, WT
Menendez Armantina, cashr Gordon & Schein, b 525 E Ross av
Menendez Avelado, cigarmkr, b 1506 10th av
Menendez Benigno (Natalia), cigarmkr, h 804 E Michigan av
Menendez Benito, cigarmkr, b 1413½ 7th av

1216 FRANKLIN ST.
V. FICCIO, MERCHANT TAILOR
for Ladies and Gents Prices Reasonable---Work Guaranteed
We have a Cleaning and Pressing Establishment We Call For and Deliver Work
PHONE 3983

P. F. LYONS PHONE 4336
301 Franklin St.
Fixtures, House Wiring Electrical Repairs

Menendez Celundina (wid Antonio), h 1616 10th av
Menendez Campo (Josefa), coffee roaster, 1704 12th av
Menendez Carmen, b 1810 Taliaferro
Menendez Carmen, bander, b 1508 14th
Menendez Carmen (wid Manuel), h 525 E Ross av
Menendez Ceferino (Eufrasia), cigarmkr, h 841 Cherry, WT
Menendez Charles, clk Chavez Grocery Co, b 525 E Ross av
Menendez Diego A (Mary A), sexton Oaklawn Cemetery, h 806 Cayuga
Menendez D Jesus (Herminia), baker, h 1221 14th av
Menendez Eduardo (Angela), cigarmkr, h 813 Abdella, WT
Menendez Edward, slsmn F Corrans, b 526 Main, WT
Menendez Emelio, cigarmkr, b 1406 10th av
Menendez Emily (wid Segundo), h 2236 Lindsey, PB
Menendez Eugene M, marker Am Lndry, b 2204 Central av
Menendez Evaristo (Faustina), cigarmkr, h 2312 4th av
Menendez Fermin (Josefa), cigarmkr, h 2501 5th av

CLYDE GLENN CO. PHOTO ENGRAVING
STOVALL BUILDING PHONE-4296

Menendez Fernandez (Katie), cigarmkr, h 1806 14th av
Menendez Fernando, cigarmkr, 1406 10th av
Menendez Florence, b 2011 14th av
Menendez Francisco (Concepcion), cigarmkr, h 1520 17th av
Menendez Francisco, propr Panama Buffet, h 1208 Tampa
Menendez Generoso (Antonia), cook, b 1621 10th av
Menendez Gonzalo (Rafaela), packer, b 2102 12th
Menendez Helvetio (Maria), cigarmkr, h 1717 10th av
Menendez James A, auto mech Cadillac, b 802 Cayuga
Menendez Jesus (Dernia), cigarmkr, h 936 Cordelia, WT
Menendez Jesus, waiter, b 1910 12th
Menendez Jose, b 3022 Ybor av
Menendez Jose (Lillie), cigarmkr, h 1813 12th av
Menendez Jose, cigarmkr, r 2309 2d av
Menendez Jose (Angelina), cigarmkr, h 2401 Lindsey, PB
Menendez Jose (Susie), cigarmkr, h 3026 Ybor av
Menendez Jose (Virginia), cigarpkr, b 950 11th av
Menendez Jose (Isidora), cigarpkr, h 1219 13th av
Menendez Jose (Amadora), cigarpkr, h 2004 Pine

TAMPA ELECTRIC CO. Electric Motors, Fans, Irons, Heating and Cooking Apparatus, Etc.
814 TAMPA ST.

SOUTHERN MERCANTILE AGENCY
32 Bank of Commerce Building
MEMBER AMERICAN COLLECTION SERVICE
Phone 71-218
Collections Anywhere ON COMMISSION
Credit Reports Detailed and Discreet

KING'S DRUG STORE
515 FRANKLIN ST. PHONES 4077 AND 4057
P. B. KING, Manager Open All Night.
A Good Place for the Sick, Hungry and Thirsty.

Don't Forget Our New Store—King's Red Cross Pharmacy
Michigan, cor. Highland Ave.
Phone 3296

OWEN-COTTER JEWELRY CO.
609 FRANKLIN STREET
PHONE 4324
TAMPA, FLORIDA
DEALERS IN DIAMONDS, JEWELS, GOLD AND SILVER
JEWELRY AND NOVELTIES, WATCHES, CLOCKS, CUT GLASS, HAND PAINTED CHINA AND LEATHER GOODS
FINE REPAIR WORK

Menendez Jose, packer, b 115 Magnolia av
Menendez Jose, slsmn Fernandez, Vasquez & Co, b 525 E Ross av
Menendez Jose (Piedad), selector, h 829 St Louis, WT
Menendez Josefina Mrs, b 1901 16th
*Menendez Juan (m), cigarmkr, h 721 Oak, WT
Menendez Juan (Regina), cigarmkr, h 1408 Armenia av, WT
Menendez Juan, cigarmkr, b 2401 Lindsey, PB
Menendez Leonardo (Millie), cigarmkr, h 1409 15th av
Menendez Locorro, cigarmkr, h 3022 Ybor av
Menendez Lopez (Angelia), baker, h 230 Green, WT
Menendez Lorenzo (Areceli), vice director Centro Asturiano Sanatorium and phys, 1416½ 7th av, h 2109 Jefferson
Menendez Louis (Eliza), cigarmkr, h 904 9th av
Menendez Louis (Maria), cigarmkr, h 2608 21st
Menendez Luciana (Dolores), cook, h 1910 12th
Menendez Luis, cigarmkr, b 724 Conrad, WT
Menendez Luisa Mrs, h 1513 9th av
Menendez Mabel G, b 806 Cayuga
Menendez Manuel, cigarmkr, h 749 Michigan av, WT
Menendez Manuel (Carmela), cigarmkr, h 817 Abdella, WT
Menendez Manuel (Rosalia), cigarmkr, b 1609 9th av
Menendez Manuel (Carmen), cigarmkr, h 1810 Taliaferro
Menendez Manuel (Besenta), cigarmkr, h 2011 14th av
Menendez Manuel (Maria), cigarmkr, h 2102 11th av
Menendez Manuel (Emilie), clk L Martinez, b 1012 12th av
Menendez Manuel, mgr Manuel Fernandez, r El Pasaje Hotel
Menendez Maria Y Mrs, mlnr, 2028 7th av
Menendez Marie, clk Sou Drug Co, r 1016 Ashley
Menendez Marnlo (Felicia), cigarmkr, h 2207 4th av
Menendez Mary, b 1810 Taliaferro
Menendez Mary K (wid Manuel), h 2204 Central av
Menendez Miguel (Lucrecia), cigarmkr, h 1025 13th av
*Menendez Pedro, cigarmkr, h 721 Oak, WT
Menendez Ramon (Martha), h 1908 Tampa
Menendez Ramon (Angela), cigarmkr, h 2405 13th
Menendez Ramon (Albertina), cigarmkr, h 3036 16th
Menendez Ramon (Engratha), grocer 2416 19th, h 2412 same
Menendez Ricardo (Ana), cigarmkr, h 2018 8th av
Menendez Ruby, lndrs, h 1007 W 10th av, WT
Menendez Segundo, cigarmkr, b 809 Abdella, WT

Jay E. Bigham & Co. | **Auditors and Public Accountants**
418-419 Citizens Bank Bldg. Phone 2206

Menendez Serro, cigarmkr, b 3022 Ybor av
Menendez Stanley H, electn, b 2236 Lindsey, PB
Menendez Ysolina, b 3022 Ybor av
Menes Alfonso (Dulce), cigarmkr, h 830 Green, WT
Menes Columbus, cigarmkr, b 830 Green, WT
Menke Katherine, b 2108 Jefferson
Menke Theodore R, cigarmkr, r 401 Morgan
*Mention Amanda (wid), b 1015 Newcomb av
*Mention Edith, b 1032 Newcomb av
*Mention George D (m), lab, h 603 Cass
*Mention Henrietta (wid), h 1015 Newcomb av
*Mention John (m), porter, h 1015 Newcomb av
*Mention Mack, lab, b 1015 Newcomb av
*Mention Oscar, driver, b 1015 Newcomb av
Menzer Leroy, cigarmkr, b 807 Francis av, WT
Merandez Paul (Antonia), cigarmkr, h Palmetto Beach
Meras Francisco, cigarmkr, b 1406 10th av
Meras Jose, cigarmkr, b 2004½ 19th
Mercer Chanler F (Frances), oil, h 308 E Michigan av
Mercer Frances, smstrs, b 308 E Michigan av
Mercer Silas T, agt Pen Casualty Co, b 522 S Jefferson

Tampa Furniture Co.
713-715 Florida Ave. **Phone 2154**

Mercer Thomas E (Helen E), meat ctr Baker Bros, h 2711 Morgan
Mercer Wm (Zell), ins, h 522 S Jefferson
Merchant Ray (wid George H), h 112 E Park av
MERCHANTS HOTEL, Claude C Belmont Propr, 201½ Franklin, Tel 3787
MERCHANTS PROTECTIVE ASSN, E H Baker Mgr, 316½ Franklin, Tel 71-878
Merchants & Manufacturers Assn (Hafford Jones), 316½ Franklin, Tels 4611-4612
Merck Raymond T (May), slsmn Maas Bros, h 1004 24th av
Merdafanti Antonio (Frances), lab, h 915 St John, WT
Merdafanti Carmello (Mary), cigarmkr, h 912 St John, WT
Merdafanti Paulo (Lena), cigarmkr, h 912 St John, WT
Merino Alfred, clo clnr 1806 12th av
Mero Ferma (Josa), cigarmkr, h 1709 15th av
Merren Richard H (Myrtle), mate, h 402 Pierce

FLOWERS
TAMPA FLORAL COMPANY
ANTON FIEHE, Proprietor
2606-2612 8th Ave. Telephone 2896

Taylor's Drug Store "The Best Always"
THE NEAREST DRUG STORE WE WILL SEND IT
602 Franklin St. Phone 2691

Merrick George M (Lizzie), mgr Consolidated Typewriter Co, h 307 Magnolia av

MERRILL JOSEPH H (Ona), General Insurance, Resident Agt Fidelity and Deposit Co of Maryland, Hampton Blk 713½ Franklin, Tel 3854, h 108 Magnolia av, Tel 73-902

Merrill J Walter, driver Standard Oil Co, h Central av cor Hanna, SH

Merrin Richard, 1st officer Favorite Line, h same

Merritt Zella, b 1501 12th

*Merritt George, lab, b 611 E Harrison

Merritt Cora Mrs, b 1501 15th

Merritt John W Rev (m), b 1003 Morgan

*Merritt Wm (m), lab, h 2304 5th av

Mesa Antonio (Pilar), cigarmkr, h 2101 13th

Mesa Eladio (Stella), cigarmkr, b 1704 Lamar av

Mesa Juan, cigarmkr, r 1409 8th av

Mesa Laurance, agt Met Life, r 401 E Fortune

Mesa Octavio (Louisa), cigarmkr, h 1016½ 7th av

COAL STEAM DOMESTIC BLACKSMITH **Tampa Coal Company**
PHONE 4645
HENDRY and KNIGHT TERMINALS

Mesara Ignaci (Elmore), cigarmkr, h w s Gomez av 2 s LaSalle, WT

Mesarita Alvarez (Marcella), cigarmkr, h 641 Arch, WT

Mesina Miquel (Antonina), lab, h 2015 5th av

Mesones Francisco, cigarmkr, b 2004½ 19th

Messeick Caroline C (wid C N), grocer 101 W Estelle, h same

*Messer Charles (m), lab, b 1616 Orange

Messina Andrea (Vizzi), barber 1906 14th, h 2001 8th av

Messina Antonio, cigarmkr, b 932 Ponce DeLeon, WT

Messina Dominico (Rosina), barber 1511 7th av, h 1509½ same

Messina Gaetans (Rosalia), meat mkt 1401 Garcia av, h 1404 Highland av

Messina Joseph (Rosa), carp, h 1205 W 10th av, WT

Messina Miguel P, confr 1316 7th av, h 1707 9th av

Messina Salvatore, slsmn M P Messina, b 1707 9th av

Messina Ygnacio (Maria), cigarmkr, b 1820½ 10th av

Metcalfe Anita M, clk, b 1810 Watrous av

Metcalfe Charles (Mary T), h 1810 Watrous av

Metcalfe Charles T, clk, b 1810 Watrous av

MAILING LIST SERVICE
Trade Lists of every description and for any purpose compiled from latest data obtainable, insuring the highest possible degree of completeness and accuracy
R. L. POLK & CO. New York : Chicago : Jacksonville : Birmingham

Polk's Publications
GAZETTEERS AND BUSINESS DIRECTORIES OF MANY STATES, MEDICAL REGISTER AND DIRECTORY OF NORTH AMERICA, DENTAL REGISTER AND DIRECTORY OF THE UNITED STATES AND CANADA, MILLERS', LUMBER AND REAL ESTATE DIRECTORIES, AND
Over 100 City Directories

Hodge & Sherman
Awnings and Sleeping Porch Curtains Made to Order
802-804 Florida Ave. Phone 3424

Metcalfe Elmora, bkpr Lowry & Prince, b 706 E Henderson av
Metcalfe Gladys E, steno, b 1810 Watrous av
Metcalfe John T (Henrietta), h 706 E Henderson av
Metcalfe Nettie M, steno Hendry-Knight-Griffin Co, b 706 E Henderson av
Metcalfe Wimborn L, clk b 1810 Watrous av
Metchik Lizzie Mrs, mlnr 1420 Franklin
Metchik Sol O (Lizzie), drugs 1419 Franklin, h 1420 same
Metcrafk George E, saw filer, h 1112 Ashley
*Meteye Clement (m), cigarmkr, h 24th av s e cor 20th
Metropolitan Life Ins Co, Fred B Jones supt, 715 Citizens Bank bldg
Mettair Wm A, asst supt Fla Asphalt Block Pav Co, 23 First Natl Bk bldg
Metzner Alfred S, mgr Dixie Leaf Tobacco House, b 207 E Palm av

MEWBORN CARL L (Annice), Mgr R G Dun & Co, Tel 4076, h 218 Hyde Park av

Mewborn Ella L, steno R G Dun & Co, b 102 Crescent pl
Mexican Petroleum Corp, Philip Shore agt, 101½ Franklin
Meyer Doris, tchr Geo Washington Junior High Sch, b 215 S Newport av
Meyer Ely (Corinne), sec and mgr United Paper Co, h 307 S Boulevard
Meyer Richard jr, pres Manatee River Land Co, res Lancaster, Wis
Meyer, see also Myers
Meyers Adolph J (Salvador Sanchez & Co), res Chicago, Ill
Meza Albert (Annie), selector, h 1515 Marion
Meza Albert jr, student, b 1515 Marion
Meza Mario, student, b 1515 Marion
Meza Mary, clk, b 1515 Marion
Meza Michael A, barber, b 1724½ 7th av
Mezquita Bernadi, waiter, h 1138 Abdella, WT
*Miami Mutual Benefit Ins Co, J J Marshall supt, 809 E Scott
Micele Francisco (Josefina), cigarmkr, h 1908 8th av
Michaan Abraham Y (Michaan Bros & Co and Grand Shop), b 521 E Ross av
Michaan Bros & Co (Saul Y, Solomon Y, and A Y), dry goods 1614 7th av
Michaan Saul Y (Helen; Michaan Bros & Co and Grand Shop), h 521 E Ross av

Southern Lumber & Supply Co.
Wholesale and Retail Dealers in
ROUGH AND DRESSED PINE AND CYPRESS
PHONE 3104 FOOT OF TYLER STREET

Fenole Chemical Co.
Complete Line Toilet Papers, Paper Towels. Drinking Cups, Etc with Serving Devices
1546 FRANKLIN ST. :: :: :: :: PHONE 3625

Hillsboro Shoe Hospital
Phone 2750
Opposite Strand Theatre

Michaan Solomon Y (Michaan Bros & Co and Grand Shop), b 521 E Ross av
Michael Rae Mrs, h 502 Washington
Michaels Andrew, slsmn Tampa-West Coast Realty Co, r Marlboro Hotel
Michaels Charles C (Alice), paperhgr, h 1305 Ashley
*Michels Wm, lab, h 1113 Pennsylvania av
Michilena Jose (Helena), packer, h 809 LaSalle, WT
*Mickel Richard, lab, b 1403 Orange
*Mickens Herbert (m), cigarmkr, b 1507 Central av
*Mickens Martha (wid), lndrs, h 1305 E Estelle
*Mickens Wm M, porter, h 907 Francis av, WT
Mickler Baisden (Annie), asst mgr Edwards Constr Co, h 505 Horatio
Mickler Clevester M, spl agt Interstate Securities Co, b 609 Tampa
Mickler George E (Lulu; Mickler & Kopp), h 5603 Seminole av, SH
Mickler George W (Edith), eng S A L, h 701 Jackson
Mickler James, cigarmkr, r 717 E Henderson av
MICKLER JOSEPH (Robie Veda), Roentgenologist 812 Citizens Bank Bldg, Tel 2152, h 5118 Seminole av, Seminole Hts, Tel 72-683
MICKLER JOSEPH R (Roberta C), Groceries, Main Store 1001 Franklin, Tel 2608; Florida av s e cor Michigan, Tel 4221; 406 W Lafayette, Hyde Park, Tel 2606, h 608 Platt, Tel 2169
Mickler Norman, cigarmkr, b 1411 Morgan
Mickler & Kopp (G E Mickler, Joseph Kopp), grocers 418 W Lafayette
Middaugh Earl C, vulcanizer, b 208 W Amelia av
Middaugh Eva G, nurse, b 208 W Amelia av
Middaugh Guy L (Nellie), div cond T E Co, h 3002 Highland av
MIDDAUGH MELVIN M (Anna Q), Mgr Middaugh's Vulcanizing Shop, h 208 W Amelia av
Middaugh Ray (Mollie), boilermkr, h 1003 Tampa
MIDDAUGH'S VULCANIZING SHOP, M M Middaugh Mgr, 2309 Florida av, Tel 2197
Middlebrook Adolphus, carp, b 3306 Nebraska av
Middlebrook Cohen L (Nannie), carp, h 3306 Nebraska av
Middlebrooks Zera A (Ambrose E), eng Tampa Steam Ways, h e s Arthur av 3 n of 26th av
*Middleton Alethea, lndrs, b 1608 12th

WE CAN FURNISH YOU
Any Directory Published
In the World at Publisher's Price.
Same Day Order is Received

R. L. Polk & Co.
PUBLISHERS
Jacksonville, Birmingham, Detroit, New York

B. MARION REED
Funeral Director and Embalmer
1007 Florida Ave., cor. Harrison St. **Phone 4747**

*Middleton George S, carrier P O, h 2009 Ola av
Middleton Holland M, watchmn City Stockade, r same
Middleton Mamie E Mrs, h 211 N Howard av
*Middleton Minnie, h 1608 12th
*Middleton Wm, lab, r 1111 Governor
Midgley Drury A, clk, b 5407 Miami av, SH
Midulla Alfredo (Pietra), cigarmkr, b 119 Roberts
Midulla Dominico (Carmelo; Ferrara & Midulla), h 1902½ 7th av
Midulla Lorenzo (Carolina), cigarmkr, h 212 W Constant
Mieres Jose (Angela), selector, h 2113 Howard av, WT
Miguel Enrique (Lata), cigarmkr, h 2219 20th av
Miguel P Samuel (Obdulia), cigarmkr, h 2106 Taliaferro
Miguel Samuel (Amor), cigarmkr, h Clark, PB
Mijares Oscar (Maria), cigar picker, h 1716 14th av
Mijares Prudenzio (Mariana), clk, h 2213 9th av
Mikell James M (Myrtle), solr, h 1218 Holmes av
Milam Elsie, b 2811 9th
Milam John, clk L N Milam, b same
Milam Louis N (Sadie K), genl store 7th av cor 36th, h Michigan av cor 34th

ICE **TAMPA ICE COMPANY** **ICE**
(SOUTHERN ICE CO. Successor)
818 ZACK STREET

Milam Louis N jr (Gladys), garage, 7th av n w cor 36th
Milam Louis R (May), grocer 110 E Fortune
Milam Roy (Mary), grocer, b 408 Cass
Milam Turner M, orthodontist 805 Citizens Bank bldg, h 2811 9th
Milan Jose, clk, b 1216 12th av
Milazzo Gaetano (Rosalia), clk Senour Hdw Co, h 2301 6th av
Miles Charles A (Bessie W), slsmn Harman & Hulsey, h 198½ Cardy
*Miles Horace, janitor, b 709 E Constant
Miles James E (Ida), carp, h 408 S Jefferson
Miles Wm J (Charith), farmer, h 303 Main, WT
Miley Charles M (Bertha E), dep collr U S Customs, h s s Roy 1 e of Lynn
Miley John C, mtrmn, b 88 W 11th av, WT
Miley Lorena, tchr V M Ybor Sch, res Hanna av R D No 2
Miley Samuel M (Martha), inspr, h 88 W 11th av, WT
Milian Felice, appr, b 528 Main, WT

A. E. MEEKS WOOD
OAK WOOD
PINE WOOD
ROLLER WOOD
TELEPHONE 3535
12th Street and 4th Avenue

FLORIDA OFFICE
604½ Franklin St.
TAMPA
JOHN BAKER, JR.
"TEXACO" Asphalts, Road Oils and Bituminous Products
ASPHA - BRIC
Telephone 2914

L. E. KNIGHT, President
H. J. WATROUS, Manager
A. J. KNIGHT, Vice-President
WM. M. EVANS, Treasurer
HENDRY & KNIGHT CO.
REAL ESTATE AND RENTAL AGENTS
TELEPHONE 2144
315 1-2 FRANKLIN STREET

Milian Gabriel (Palemina), cigarmkr, h 619 Pine, WT
Milian Grace, stripper, b 1503 Cleveland av, WT
Milian Loto, cigarmkr, h 2105 16th
Milian Louis (Teresa), notary public, h 528 Main, WT
Milian Louisa, cigarmkr, b 528 Main, WT
Milian Ophelia, stripper, b 1503 Cleveland av, WT
Milian Rafael (Dolores), cigarmkr, h 708 Cypress
Milian Ralph (Isabel), cigarmkr, h 1503 Cleveland av, WT
Milite Tony, barber 211 Citizens Bank bldg, b 605 North A
Militello Paolo (Vincenzina), dairymn, h 2407 25th
Milla Gaspar, clk J M Buchman
*Millel Annie, cook, 818 S Willow av
Millen Paul G (Ernestine C), slsmn Standard Oil Co, h 814 Lake
Miller Addie L (wid Fred A), h 2802 Tampa
Miller Adolph, b 1014½ Franklin
*Miller Alfred, lab, b 1222 Long Emery
Miller Alfred J (Fannie M), slsmn G W Judy & Co, h 2108 Highland av
Miller Alice Mrs (Miller & Simpson), h 306 E Ross av
Miller Anna L, clk, b 404½ Cass

BAKER & HOLMES CO.
Wholesale and Retail Building Materials
PHONE 4427
Zack and Hillsborough River

*Miller Arthur (m), driver, h 2209 E Michigan av
Miller Audrey B, supervisor penmanship public schls, b 202 Hyde Park pl
Miller Barton E, junk, b 2217 8th av
Miller Benjamin F, mgr Enterprise Garage, h 1113 Florida av
Miller Carrie E, bkpr J B Seckinger, h 410 Cleveland, HP
Miller Charles (Mary J), pntr, h 1301 Tampa
Miller Charles H (Sophia A), eng, h 3507 Arlington av
Miller Charles V (Marie), real est 1015 Citizens Bank bldg, h 715 S Orleans av
Miller Claude E, oiler T E Co, h beyond limits
Miller C George, com trav, r 406 Grand Central av
Miller David, collr, r 1208 Tampa
Miller Earl V, pharm King's Drug Store, r Bay View Hotel
Miller Edward, candymkr b 513 W 10th av, WT
Miller Edward C (Ida), h 202 Hyde Park pl
*Miller Ella, lndrs, h 911 Gladstone av
Miller Emiline E (wid John), b 807 S Newport av

Star Cleaning Co., Inc. Phone 3215 | CORNER CASS AND TAMPA STREETS
Not A Pressing Club, But A Fully Equipped Plant

Polk's Publications
GAZETTEERS AND BUSINESS DIRECTORIES OF MANY STATES, MEDICAL REGISTER AND DIRECTORY OF NORTH AMERICA, DENTAL REGISTER AND DIRECTORY OF THE UNITED STATES AND CANADA, MILLERS', LUMBER AND REAL ESTATE DIRECTORIES, AND
Over 100 City Directories

KING'S DRUG STORE
515 FRANKLIN ST. PHONES 4077 AND 4057
P. B. KING, Manager Open All Night.
A Good Place for the Sick, Hungry and Thirsty.

Don't Forget Our New Store—King's Red Cross Pharmacy
Michigan, cor. Highland Ave. Phone 3296

*Miller Emma (wid), cook, h 1304 E Kay
Miller Enid M, clk Miller & Simpson, b 202 Cardy
Miller Floyd D (Flossie), ship clk Coates Plumbing Sup Co, h 711 Bungalow Terrace, HP
Miller Frank J (Ortha), mtrmn, b 108 W Palmetto av
*Miller Gay (m), lab, h 3707 Florida av
Miller George A, (Lillie), gen contr 28 Petteway bldg, h 304 Pierce
Miller George F, marine eng, b 2802 Tampa
Miller Harry ydmn Proudfoot Asphalt Block Co, r 103 Tampa
Miller Harry L jr (Grace I), chemist, h 2808 Nebraska av
Miller Henry (Irene), clk, h 2304 12th
*Miller Henry (m), porter, b 806 E Scott
Miller Henry E (Georgia), furniture, 1513 Franklin
Miller Henry L (Alice), bkpr, b 306 E Ross av
Miller Herbert A, steno S A L, b 504 Grand Central av
Miller Herbert T, mech Saxon-Tampa Co, b 805 Washington
*Miller Hill (m), ins agt, h 1311 E Estelle
*Miller Horace (m), porter, h 220 S Rome av
Miller Howard W, b 807 S Newport av
MILLER IRVING B, Mgr Gulf City Painting & Decorating Co, r 1305 Ashley
Miller Jackson D (Della), police, b 1421 Florida av
MILLER-JACKSON GRAIN CO, R W Miller Pres, F D Jackson Vice-Pres, A G Webb Sec, Ashley s w cor Cass, Tel 4699
Miller Jacob (Eliza W), farmer, h 2920 Ola av
Miller James H (Sarah E), propr Miller's Hotel, r same
Miller James L (Mintie L), mtrmn, h 108 W Palmetto av
Miller James W (Mary), phys 316½ Franklin, h 2904 Highland av
*Miller John (m), lab, h 1905 22d
Miller John D (Mary), h 410½ Cleveland, HP
Miller John G (Agnes) mach, r 704 Jackson
Miller John H (Addie E), bkpr, h 705 Lafayette
*Miller John K, lab, b 3707 Florida av
Miller John S (Edith), h 2706 Morgan
Miller John T (Louise), mattress mkr, h 123 W 11th av, WT
*Miller Joseph (m), h 615 Melville av S, HP
*Miller Joseph (m), lab, h 947 6th av
Miller Joseph J (Blanche), junk, h 2217 8th av
Miller J D, clk Sou Drug Co, b 405 Tyler

THOMPSON ELECTRIC CO.
102-104 W. Lafayette St. Phone 2706
ELECTRICAL SUPPLIES CONTRACTORS

Chero-Cola RESTFUL! HEALTHFUL!! DELIGHTFUL!!!

TAMPA GROCERY CO. Main Store 1705 16th St. Telephone 4691
MICHIGAN AVE. BRANCH Telephone 4693
HYDE PARK BRANCH Telephone 4695
Wholesale and Retail

BLUMBERG BROS. SMART FOOTWEAR 504 FRANKLIN STREET

Miller J Lee, cigarmkr, b 212 W Ross av
Miller Leona E, slsldy Maas Bros, b 202 Cardy
*Miller Luther, lab, r 503 E Fortune
*Miller Martha, solr, h 802½ E Scott
*Miller Mary, dom, h 1222 Long Emery
Miller Mary A (wid George F), h 2802 Tampa
Miller Mary D (wid W A), h 202 Cardy
Miller Mary V (wid James J), h 404½ Cass
Miller Max O (Katie N), carp, b 2302 Highland av
Miller Morris (Jennie), genl mgr Fla Tailoring Co, h 403 E Henderson av
Miller Ophelia (wid Andrew), b 1720 Tampa
*Miller Pattie, cook, h 512 Fremont av
*Miller Robert, lab, h 1212 Bush
Miller Robert A (Albertus), auto mech Saxon-Tampa Co, h 805 Washington
Miller Robert M (Mattie), farmer, h n s Chestnut 1 w of Lincoln av, WT
Miller Robert W (Pauline), pres Miller-Jackson Grain Co, h 807 S Newport av
*Miller Ross, lab, b 912 Governor
Miller Royal C, student, b 3812 East
*Miller Simon (m), chauf, h 903 W 10th av, WT
*Miller Theola, cook 823 S Orleans av
*Miller Thomas C (m), janitor, h 709 E Constant
*Miller Thomas J (m), porter, h 317 W Palm av
Miller Vivien C, steno Fessenden's, b 202 Cardy
*Miller Wade, lab, b 2012 Highland av
Miller Warren K (Anna), h 347 Plant av
*Miller Wm (m), h 2706 12th av
Miller Wm, cigarmkr, b 1505½ Franklin
Miller Wm (Raela), driver, h 2308 7th av
*Miller Wm (m), lab, h s s 30th av 2 e of 28th
Miller Wm C (Maggie), h 412 W 13th av, WT
Miller Wm F, mgr Valrico Land Co, res Valrico, Fla
Miller Wm H (Louisa), cabtmkr, h 129 W 11th av, WT
Miller Wm H (Myra J), draymn, h 3812 East
Miller Wm H, lndrymn, b 404½ Cass
*Miller Wm M Rev (m), h s s 30th av 3 e of 28th
Miller Wm R, driver, b 212 W Ross av
Miller & Simpson (Mrs Alice Miller, Beulah Simpson), art needle work 203 Madison
Miller's Hotel, James H Miller propr, 918 Twiggs
*Millhouse Malinda (wid), lndrs, h 1625 Nebraska av
Milliken Fred L (Frances), sec and treas Cadillac Sales Corp, h n s Waverly av 4 w of Bay Shore blvd

Hillsborough Lumber Co.
YELLOW PINE LUMBER MOULDINGS
SASH, DOORS AND WINDOWS
Office and Yard Cor. 22d & 6th Av Phone 4613
Factory and Yard 19th Av & Cypress St. Phone 4647

Milling Ellender (wid Samuel), h 2307½ 2d av
Milling John A (Mabel), cigarmkr, h 2307 2d av
Mills Andrew (Nancy), lab, b 1404 18th
*Mills Annie, lndrs, h 205 W Scott
Mills Antonio (Angela), cigarmkr, h 2605 19th
Mills Arthur P (Bertha), boxmkr, h w s 18th 1 n of 26th av
*Mills Belle, cook 209 Cardy
Mills Benjamin J (Clara), cigarmkr, h s s 3d av 2 e of 36th
Mills Bessie C (wid George), b 918 S Rome av
Mills Charles L (Olive), car inspr S A L, h 204 Krause
Mills Clyde O (Emma), cond A C L, h 210 S Newport av
*Mills Dollie (wid), lab, h n s 28th av 2 w of 29th
Mills Edgar L (Ellen C), h 108 S Westland av
Mills Ellen C Mrs, tchr Macfarlane Sch, h 108 S Westland av
*Mills Frank, lab, r 1001 Whiting
Mills Frank B (Mae), mach Dixie Mach Co, h 105 W Adalee
Mills George S, contr, h 2817 Morgan

DOWNING MFG. CO. Mill and Yard 1617 Fuller Street PHONE 4414
Manufacturers and Dealers In
Lumber, Screens, Window and Door Frames
Novelty and Cabinet Work, Mouldings and All Kinds of Interior Finish

Mills Henry C (Charlotte), medicine mfr, h 612 7th av
Mills Herbert R (Mary G), state bacteriologist, h 111 W Ross av
Mills John (Maggie), lab, h Marconi, PB
Mills John H (Bessie; Magnolia Pharmacy), h 907 17th av
*Mills Julius (m), h 207 W Scott
*Mills Julius, presser, r 607 E Scott
Mills Mattie J (wid Benjamin), b 2915 Jefferson
Mills Oscar B, collr Keller Inv Co, h 2915 Jefferson
Milmine Elmer L (Nettie), gardener, h w s 12th av 2 w 40th
Milner Willis J (Gustrine K), h 410 W Lafayette
Milord Amando, cigarmkr, b 1904 Grand Central av
Milord Benjamin (Benita), branch mgr Tampa Furniture Co, h 1904 Grand Central av
Milord Lillie, clk, b 1904 Grand Central av
Milton David W (Eliza), bkpr First Natl Bank, h 216 Lee
*Milton Edward (m), lab, h 312 Oak, WT
*Milton George F, carrier, r 2009 Ola av

TIRES
MOODY & RUTISHAUSER
"KNIGHT" AND "BLACKSTONE" TIRES
6000 Miles VULCANIZING—RETREADING 3500 Miles
201 Franklin St., opp. "Times" Bld'g. Phone 4725

SHIFLEY METAL WORKS
MANUFACTURERS CORNICE AND SKYLIGHTS
1006 Tampa St. :: :: :: Phone 2080

Milton House, Mrs Smiley Corkish propr, 306½ Franklin
*Milton James, lab, b 906 Lemon al
*Milton Rosa, lndrs, h 312 Oak, WT
Milton Ruth, student, b 216 Lee
MILWAUKEE - MECHANICS INS CO, MILWAUKEE, Lowry & Prince Agts, 405 Am Natl Bank Bldg
*Mims Ella, lndrs, h 210 Main, WT
*Mims Eugene (m), cigarmkr, h 1233 India
MIMS JOSEPH S (Josephine), Sec The Tampa Tribune Pub Co and Cashr Tampa Tribune, h 110 Plant av, H P
Mims Wm J, grocer 1262 E Scott
Mims Wm M (m), transfer 612 E Scott, h w s 21st 1 s of 28th av
Minardi John (Rosa), cigarmkr, h 406 Main, WT
Minardi Samuel C (Annie), barber 1216 Franklin, h 406 Main, WT
Minela Miguel (Lucio), driver, h 2018 9th av

J. C. McKAY & SON
907-8 Citizens Bank Bldg Phone 2588
FIRE, LIFE, ACCIDENT, AUTOMOBILE, MARINE INSURANCE.—BONDS

Miner Edward A (Ethel M), asst baggage agt Union Sta, h 2205 Florida av
Mingledorff Thomas E (Daisy), bkpr B L Cumming & Co, h 402 E Ross av
*Mingo George (m), cigarmkr, h 1410 18th
Mingo Harry, boxmkr, h Chapin, PB
Mingo Juan, h 3406 16th
Mingo Julia Mrs, b Harry Mingo
*Mingo Richard (m), cook, h 1121 4th av
Mingoia Antonio (Nuncia), baker, h 1209 Armenia av, WT
Mingoia Louis, clk Florida Drug Co, b 1209 Armenia av, WT
Mingoramo Ofelia, stripper, b 368 Ponce DeLeon, WT
Minshew James (Effie), eng Am Lndry, h 1803 Tampa
Minton Jesse, meat mkt 1606 Maryland av, b 2008 Bowen
Minton John P (Victoria), grocer 34th s e cor 24th av
Minton Thomas (Nellie), boxmkr, b Lee Lyons
Minutol Domineck, cigarmkr, b 501 E Henderson av
Minutol Lee (Jennie), cigarmkr, h 501 E Henderson av

W. R. FULLER | **Sewer Pipe, Brick Cement, Rock, Sand, Lime, Etc.**
408 Zack St. **Phone 2207**

Minutol Mary, cigarmkr, b 501 E Henderson av
Minutol Saint, barber, h 501 E Henderson av
Miqueli Donatila, stripper, b 809 Francis av, WT
Miqueli Donato (Videla), cigarmkr, h 809 Frances av, WT
Miqueli Francisco, cigarmkr, b 809 Francis av, WT
Miqueli Raymaldo, cigarmkr, b 809 Francis av, WT
Mira Manuel, cigarmkr, r 739 Orange, WT
Mira Manuel (Matilda), cigarmkr, h 722 Green, WT
*Mira Thomas, cigarmkr, r 637 LaSalle, WT
Mirabella Antonio, lab, h 1021 Ponce DeLeon, WT
Mirabella Bastiano (Belle), fish 107 S Water, h 1211 Spring
MIRABELLA FRANK, Fish 310 W Fortune, Tel 4247, b 1216 Spring
Mirabella Mario (Santa M), fish, h 1207½ Spring
Mirabella Stefano (Carmilla), cigarmkr, b 1726½ 9th av
Miranda Alfredo, cigarmkr, b 1209 15th av
Miranda America, b 933 Main, WT
Miranda Cornelia (wid Jose), b 1906 13th av
Miranda Jose, cigarmkr, b 1209 15th av
Miranda Jose (Grace), cigarmkr, h 1412 22d, PB
Miranda Jose, clk Centra Espanol Club, r 1536 7th av
Miranda Juan, cigarmkr, r 739 Orange, WT
Miranda Petrona, b 1817 14th av
Miranda Rafael (Filansena), cigarmkr, h 1906 13th av
Mirando Augusto (Juana), barber 2611 17th, h 1712 14th av
Miravalles Constantino, supt Centro Asturiano, b same
Miravalles Louis, nurse Centro Asturiano, b same
Miret Salvador, cigarmkr, h 2305 12th
Miro Francisco (Helena), cigarmkr, h 1206½ 7th av
Miro Francisco, b 2607 19th
Miro Jose (Sabina), cigarmkr, h Leroy nr Gomez av, WT
Miro Manuel (Annie), cigarmkr, h 1904 22d
Miro Teodoro (Adela G; T Miro & Co), grocer 1211 Howard av, WT, h 1526 8th av
Miro T & Co (Teodoro Miro), whol grocers 1302 7th av
MIRROR THE, Charles M Wall Propr, W E Oxford Mgr, Florida's Finest Confectionery, 516 Franklin, Tel 4788
*Missionary Baptist Church, 913 Nassau
Mistreta Jose (Loretta), cigarmkr, h 1921 5th av
Mistreta Luiz (Rose), cigarmkr, h 218 Union
Mistretta Bros (Carlos, Luigi and Vincenzo), grocers 715 Main, WT, and 1701 Howard av, WT

"Your Credit Is Good" | **At Rhodes-Pearce-Mahoney Furniture Company's Store**
1011-1013 Franklin St.

E.W. PARKER
404-408 Curry Bldg. Phone 2004
GENERAL CONTRACTOR

AMERICAN LAUNDRY
And Dry Cleaning Co.
D. P. Towne, Mgr.
HARRISON STREET
COR. TAMPA STREET
PHONE 4-3-2-1

Mistretta Carlos (Rosa; Mistretta Bros), h 809 St Johns, WT
Mistretta Giuseppe (Lauretta; G Mistretta & Co), h 2206 9th av
Mistretta G & Co (Giuseppe Mistretta), grocers 1706 Michigan av
Mistretta Luigi (Rosa; Mistretta Bros), h 705 Ponce De Leon, WT
Mistretta Vincenzo (Mistretta Bros), h 822 Chestnut, WT
Mitcham Claude J (May), carrier P O, h s s of Citrus 2 w of Nebraska av
*Mitchell Alonzo (m), lab, h 1007½ Central av
Mitchell Bertha, tchr Baptist-Italian Mission, h 1235 Spruce, WT
Mitchell Bettie (wid Charles), tchr, h 2210 5th av
Mitchell Charles C (Mary), chf dock clk Mallory S S Co, h 203 S Franklin
*Mitchell Daniel, clo clnr, 1323 Florida
*Mitchell Edward (m), lab, h s s 23d av 3 e of 22d
Mitchell Edward D (Alice E), hdw 728 Main, WT, h 2714 Florida av
*Mitchell Enos, porter, b Robert Mitchell
*Mitchell Fred, elev opr, b 1211 E Kay
Mitchell George, confr 410 Tampa, r 1103 Ashley
Mitchell George W (Mattie), foreman Pen Tel Co, h 109 Parker av
*Mitchell Hampton, ins agt, b 1253 E Scott
*Mitchell Henry (m), lab, h 1313 Jefferson
*Mitchell Henry M (m), restr 209 E Harrison, h 1017 Highland av
Mitchell Henry School, w s Bungalow Park av, HP, nr Grand Central av
*Mitchell Ira (m), lab, h 903 Nassau
Mitchell James D (Sarah E; De Soto Dry Cleaning Co), h 3001 Tampa
*Mitchell Joel, lab, b Robert Mitchell
*Mitchell John (m), lab, h 1008 E Estelle
*Mitchell John (m), lab, h n s 30th av 2 e of 26th
Mitchell John W (Cully), ins 914½ Franklin, h 4002 Pendleton av
*Mitchell Joseph, lab, b 707 Cass
Mitchell J Cameron (Carrie B), ins 914½ Franklin, h 705 Bay, HP
Mitchell Lessie (wid Alfred), cigarmkr, b Jesse Alderman
Mitchell Lucian B (Mary B), phys 22 Giddens bldg, h 404 7th av

MAILING LIST SERVICE
Trade Lists of every description and for any purpose compiled from latest data obtainable, insuring the highest possible degree of completeness and accuracy
R. L. POLK & CO. New York : Chicago : Jacksonville : Birmingham

The LAWRENCE DRUG STORES For Your Prescriptions
COTTER'S Phone 2616 --- ECONOMICAL Phone 2657 --- COURT SQUARE Phone 2619

*Mitchell Lydia (wid), maid, h 2211 17th av
Mitchell Mary E (wid Henry L), h 405 7th av
Mitchell Mattie (wid James), b 1008 Riverside av
Mitchell M L, r Y M C A
Mitchell Nellie (wid Charles L), b 405 E 7th av
*Mitchell Rains (m), mach, h 2208 17th av
*Mitchell Richard, lab, b 1224 E Harrison
*Mitchell Robert (m), pdlr, h e s Orange s w cor Cypress, WT
Mitchell Solon W, ins 914½ Franklin, b 705 May, HP
Mitchell Spencer L, stock clk J B Johnson, b 405 7th av
*Mitchell Stephen (m), driver, h 103 W Harrison
MITCHELL THOMAS J Jr (Fielder & Mitchell), res Port Tampa City, Tel 453
Mitchell Walter H (Elizabeth), b 213 E Oak av
*Mitchell Wm (m), restr 1023 5th av
*Mitchell Wm (m), lab, h 207 Cuba
*Mitchell Wm (m), lab, h 606 W Ross av
*Mitchell Wm, lab, b 2211 17th av
*Mitchell Wm A (m), lab, b 1515 Central av
Miyar Benito, cigarmkr, r 2418 Park, PB

T. W. RAMSEY
6th Av, 17th to 18th Telephone 3826
LUMBER, SHINGLES LATHS, MILL and SHOP WORK OF ALL KINDS
HOUSE BUILDERS SUPPLIES

Miyares Benigno (Adela), ice cream mkr, h 3015 22d
Miyares Joseph (Fla Confectionery Co), h 1805 Central av
Miyares Rosa (wid Fernando), h 1805 Central av
Mizell Joseph (Fannie), gents furngs, h 1910 Florida av
Mizell Ora, student, b 1910 Florida av
Moan Louis L, chief fire dept West Tampa, r 701 Main, WT
Moates Anna F (wid W G), h 30th av n e cor 29th
*Mobley Andrew (m), lab, h 36 Zack
*Mobley Benjamin J (m), bricklyr, h 1411 Central av
Mobley Charles F (Cynthia F), carp, h 2702 19th av
Mobley Charles W (Mattie), fire dept, h 926 11th av
Mobley Charlton M (Lina), contr, h 2302 Central av
*Mobley David, lab, b 2109 Lozano av
*Mobley Ernest, driver, h 1009 E Kay
*Mobley Henry (m), driver, h 1807 Wilsons al
Mobley James H (Naomi M), carp, h 2905 22d
*Mobley Johannah (wid), lndrs, h 1506 North A
Mobley Mary (wid W T S), h 2405 21st av
Mobley Roy A, collr Sexton & Harris, r 110 E Park av

CLAUDE R. PARK CO.
ALL KINDS OF INSURANCE
Phone 4561 Bank of Commerce Bldg. P. O. Box 1078

Coca-Cola
AT
Coffee Shops
Restaurants
Grocers

Beckwith & Warren Co.
REAL ESTATE AND LOANS
LOANS A SPECIALTY
City Realty, Timber Lands and Orange Groves
FIRST NATIONAL BANK BUILDING

*Mobley Wm (m), cigarmkr, h 1417 Central av
Mobley Wm H (Maggie), police, h 1209 18th av
Mocenyana Marie, cigarmkr, b 624 Oak, WT
Model Kindergarten, Helen Hill prin, 804 Horatio
Moed Charles, clk Claud Thiot, b 1612 Lamar
Moed Isadore, hats 1311 Central av, b 1612 Lamar av
Moeller August, tchr Sou Conservatory of Music, b 208 Grand Central av
Moeller August H jr (Onnolee), asst cash Sou Exp Co, b 809 Madsen
Moeller Belle, b 336 Hyde Park av
Moeller Percy, etcher Clyde Glenn, b 4405 Nebraska av
Moffatt Hattie B, steno Lunsford & DeVane, b 210 E Oak av
Moffatt Josiah H (Mary B), U S storekpr, h 210 E Oak av
*Moffett Dora lndrs, h 306 Oak, WT
Moffitt Frank I, clk Mrs Fannie Cordini, b 209 S Nebraska av
Mohawk Owalthu W (Waneta), mechano-theropist 302 Curry bldg, h 805 Madsen
Mohr, see also Moore

214 Citizens Bank Building
LEWIS W. GILLETTE THE RENT MAN
Phone 2535

Mohr Frederick W (Helen), baker 201 Tampa, h 204 Washington
Mokher Alexander, eng, b 1412 Florida av
Molin August A, groundsmn T E Co, r 1104 Tampa
Molina Alonzo (Carmela), cigarpkr, b 1006 15th av
Molina Angel (Josefa), cigarmkr, h 1914 14th av
Molina Antonio (Zara), cigarmkr, h 2608 17th
Molina Francisca Mrs, b 1222 8th av
Molina Jose (Josefa), cigarmkr, h 1022 12th av
Molina Juan (Maria), cigarmkr, h 926 7th av
*Molina Lorenzo (m), cigarmkr, h 1109 6th av
Molinet Arthur, clk Maas Bros, b 839 Main, WT
Molinet John, phys, 1406 Florida av
Molino Francisco, barber 1812 14th
Moll Susie E Mrs, mgr Studenberg's French Dry Cleaning Co, b 109 N Edison
Molsby Orrie (Ethel), taxi service, h 1601 Ashley
Moncur Fletcher (m), cook, b 1510 Lamar av
*Moncur James (m), carp, b 219 Green, WT
Mondea Tony (Rosa), h 238 Main, WT

1216 FRANKLIN ST.
V. FICCIO, MERCHANT TAILOR
for Ladies and Gents Prices Reasonable---Work Guaranteed
We have a Cleaning and Pressing Establishment We Call For and Deliver Work
PHONE 3983

PHONE 4336 | P. F. LYONS | 301 Franklin St.
Electrical Contracting and Supplies

Mondelli John (Mollie; Tampa Music Co), h 701 Bungalow Terrace, HP
Mondese Guiseppe (Antonia), shoemkr 1704 Michigan av, h 1111 22d
*Moner Charles (m), cigarmkr, h 1605 11th
Monestina Mariano, foremn, r 122 Arch
*Monford O C (m), lab, h 1501 Nebraska av
Mong John F (Irene C), carp, h 2804 Jefferson
Mongole John W (Hilma V), carp, h e s 36th 1 n of 8th av
Mongole Vernon, clk, b J W Mongole
Moniscalo Guiseppe (Josefa), lab, h 2014 10th av
Monnen Arthur J (Lillian), eng T E Co, h 306 W Amelia av
Monroe, see also Munro
*Monroe Caroline (wid), lndrs, h 2201 8th av
Monroe Claud H (Mamie), chauf, h 122 S Fremont av
Monroe Earle F, meter rdr Tampa Gas Co, b 1606 Tampa
*Monroe George, lab, b 1525 Orange
Monroe George F (Kate), solr White Star Lndry, h 507 E Frances av

GLYDE GLENN Co. PHONE 4296
SPECIAL DESIGNING & PRINTING PLATES

Monroe Harley R, pharm Court Square Pharmacy, r Orange Hotel
*Monroe Hubert (m), lab, b 1404 Ashley
*Monroe James (m), porter, h 105 W Scott
*Monroe John (m), lab, h 113 N Oregon av
*Monroe Luella (wid), lndrs, h 701 Morgan
*Monroe Macon (m), lab, h 1228 E Harrison
*Monroe Maggie, lndrs, b 106 Roberts
Monroe Mary M, b 507 E Frances av
*Monroe Maybelle, lndrs, b 1404 Ashley
Monroe R Curtis (Cornelia), grocer 703 7th av, h 1710 Taliaferro
*Monroe Teresa, lndrs, h 1705 Maryland av
*Monroe Thomas, porter, r 105 W Scott
Monroe Walter S (Gertrude), v-pres Hunter Electric Co, h 702 Rose
Monroe Alma, b 802 Lafayette
Monroe Charles M (Marina), bkpr, h 1401 Maryland av
Monroe Ernest W (Georgia), fire ins and French Consul, 21 First Natl Bank bldg, h 802 Lafayette
Monrose Rita, b 802 Lafayette

Tampa Electric Company
814 TAMPA ST. LIGHT, HEAT AND POWER

SOUTHERN MERCANTILE AGENCY
32 Bank of Commerce Building
MEMBER AMERICAN COLLECTION SERVICE
Phone 71-218
Collections Anywhere
ON COMMISSION
Credit Reports Detailed and Discreet

KING'S DRUG STORE
515 FRANKLIN ST. PHONES 4077 AND 4057
P. B. KING, Manager Open All Night.
A Good Place for the Sick, Hungry and Thirsty.
Don't Forget Our New Store — King's Red Cross Pharmacy
Michigan, cor. Highland Ave. Phone 3296

OWEN-COTTER JEWELRY CO.
609 FRANKLIN STREET
PHONE 4324
TAMPA, FLORIDA
DEALERS IN DIAMONDS, GOLD AND SILVER JEWELRY, WATCHES, CLOCKS, CUT GLASS AND ART BRASS GOODS, HAND PAINTED CHINA
FINE REPAIR WORK

Monseil Judson B (Ida B), refinisher Hodge & Sherman, res R D No 2
Montalano Marcina (wid Chento), cigarmkr, h 1816 11th av
Montalbano Rosaria, h 1910 9th av
*Montana Alfred, lab J B Johnson
Montana Antonio (Maria), cigarmkr, b 1818 14th av
Montana Hustie (Marie), barber, h 212 Laurel
*Montana Mary, cook, h 1507 Ashley
Montana Nicolina, nurse, h 209 Laurel
*Montana Saul (m), lab, h 1508 Spring
*Montana Susan (wid), lndrs, h 1115 N Boulevard
*Montana Susie, lndrs, h 335 La Salle, WT
*Montana, baker, r 120 Arch
Montana Francisco (Leonora), cigarmkr, h 720 Cherry, WT
Montanya Antonio (Pilar), cigarmkr, h 933 Walnut, WT
Montasio Carlos, cigarmkr, h 1701 10th av
Monte Gaspare (Gracia; G Monte & Co), h 1704 19th
Monte G & Co (G Monte, M Pullara), barbers 1903 7th av
Monteau A F, clk J R Mickler, res Port Tampa
Montecatino Jose (Mary), slsmn, h 1904 Mitchell
Montedeota Fermin (Petrola), cigarmkr, h 836 Chestnut, WT
Montegudo Juan (Juana), cigarmkr, h 950 7th av
Montejo Arthur, clk, b 2106 E Michigan av
Montejo Emilio, cigarmkr, h 603 E Oak av
Montejo John P (Eva), cigarmkr, b 2106 E Michigan av
Montejo Juan L (Mary), cigarmkr, h 2106 E Michigan av
Montejo Michael (Estelle) cigarmkr, b 2106 E Michigan av
Montelaro Antonio (Maria), waiter, h w s Babana av 1 n Arch, WT
Montelene Ignazio (Eugenie), jeweler 1632 7th av, h 1613½ same
Monteleone Carmelo (Antonia), stripper, h 2416 5th av
Monteleone Jose (Jennie), cigarmkr, h 821 Spruce, WT
Monteleone Louis (Rosa), cigarmkr, h 1103 Tampa
Monteleone Saltore (Leone), meats 1819 9th av
Montenaro Peter S (Mina), farmer, h s s 12th av 3 w of 40th
Montenegro Eulogio (Josefa), cigarmkr, h 1712 11th av
Montenegro Eulogio jr, student, b 1712 11th av
Montenegro Francisca Mrs, h 2303 5th av
Montenegro Luis, cigarmkr, b 1712 11th av
*Montenegro Manuel, cigarmkr, b 1420 8th av

Jay E. Bigham & Co. | Auditors and Public Accountants
418-419 Citizens Bank Bldg. Phone 2206

Montenegro Raul, cigarmkr, b 1712 11th av
Monteresi Alejandrina, b 1311 10th av
Monteresi Estervina, stripper, b 1311 10th av
Monteresi Jose (Engracia), cigarmkr, h 1311 10th av
Montero Agripiono (Mary), cigarmkr, h 1311 Ashley
Montero Betico, cigarmkr, b 827 Ponce De Leon, WT
Montero Claud, clk H L Montero, b 422 Forest av
Montero Georgie (Luisa), cigarmkr, b 827 Ponce De Leon, WT
Montero Harley L (Eva), barrels 1415 5th av, h 422 Forest av
Montero Jose, barber, r 1208 Tampa
Montero Juan (Carmen), cigarmkr, h 1214 12th av
Montero Paulina Mrs, h 827 Ponce De Leon, WT
Montero Ramon, cigarmkr, h 1110 10th av
Montero Rogelio, cigarmkr, r 102 E Fortune
Montes de Oca Miguel, grocer 732 Main, WT, h 1609 Howard av
Montes De Oca Roman (Agusta), cigarmkr, h 935 7th av
Montese Vincent (Calogera), h 2212 13th av
Montesino Donata Mrs, stripper, h 1322 11th av

Tampa Furniture Co.
713-715 Florida Ave. Phone 2154

Montesino Donato (Theodora), cigarmkr, b 1518 10th av
Montez Federico, baker, b 1610 9th av
Montez Ricardo (Maria), cigarmkr, h 710 Michigan av, WT
Montfort Charles R (Annie J), banker, h 6006 Central av, SH
*Montgomery Charles (m), lab, h 216 S Orleans av
Montgomery Dudley E (Agnes), sec Medical Aid Fraternity, h 2302 Tampa
*Montgomery Fred (m), presser, b 1003 Morgan
*Montgomery Hattie, cook, h 605 Spencer al
Montgomery Hugh T (Jessie E; H T Montgomery & Co), h 309 7th av
Montgomery H T & Co (Hugh T Montgomery), fruit shippers 3 Giddens bldg
Montgomery James E, clk, b 309 7th av
Montgomery Lloyd T, b 2302 Tampa
*Montgomery Sherman (m), lab, h 926 6th av
Montgomery Telemachus F, inventor, b 1908 Florida av
Montiel Francisco (Amelia), cigarmkr, h Thrace, PB

FLOWERS
TAMPA FLORAL COMPANY
ANTON FIEHE, Proprietor
2606-2612 8th Ave. Telephone 2896

TAYLOR'S DRUG STORE "THE BEST ALWAYS"
THE Rexall STORE WILL SEND IT
902 FRANKLIN ST. Phone 2691

Montiel Serafin (Clotilde), coffee shop 1811 14th, h 1812 13th av
Montoto Antonio, cigarmkr, b 103 Arch
Montoto Armando, reprmn U S Bicycle Shop, b 103 Arch
Montoto Bernardo (Theresa), cigarmkr, h 103 Arch
Montoto Rafael (Beta), cigarmkr, h 402 Oak, WT
Moody Anna (wid James), h 908 Selma av
Moody Christine, cook, b 1012 Ashley
Moody James S (Sarah E), produce 501 E Scott, h 1406 Marion
Moody James S jr, student, b 1406 Marion
Moody John B (Grace) loans, h 2816 Nebraska av
MOODY JOHN B JR (Eunice; Moody & Rutishauser), b 2816 Nebraska av
Moody Lester S, clk, b 1406 Marion
Moody May C, student, b 1406 Marion
Moody Henry, clk, b 1406 Marion
Moody Pha C, clk, b 1406 Marion
Moody R A N, clk, b 1406 Marion
Moody Robert F (Mildred), spl agt Penn Mutual Life, h Apt X 220 Hyde Park av

COAL STEAM DOMESTIC BLACKSMITH Tampa Coal Company PHONE 4645 HENDRY and KNIGHT TERMINALS

Moody Samuel D (Susan), mgr, h 2504 Highland av
Moody Thomas W (Margaret E), lab, h 212 W Ross av
Moody W B, county commr, res Riverview, Fla
MOODY & RUTISHAUSER (J B Moody Jr, E J Rutishauser), Distributors "Knight" and "Blackstone" Tires, Vulcanizing, Retreading, 201 Franklin, Across from "Times," Tel 4725
Mook James A (Florence; Mook Printery), h 1012 Florida av
Mook Printery (J A Mook), 1012 Florida av
Mooney Anthony J (A J Mooney & Co), r 509 Cleveland, HP
Mooney A J & Co (A J Mooney), mdse brokers, 416½ Ashley
Mooney John T (Maggie), foremn, h s s 7th av 2 e of 39th
Mooney Joseph A (Virginia), slsmn O'Berry & Hall Co, res Ballast Point
Mooney Leroy L (Nellie I), pntr, h 26th av s w cor 25th
Mooney Vinson L, boxmkr, b J F Mooney
Moore, see also Mohr

WE CAN FURNISH YOU ANY DIRECTORY-PUBLISHED in the World at Publisher's Price. Same Day Order is Received
R. L. Polk & Co. PUBLISHERS Jacksonville, Birmingham, Detroit, New York

Hodge & Sherman
BRENLIN WINDOW SHADES "Really Shade"
802-804 Florida Ave. Phone 3424

Moore Adam C (Clara; Shelton & Moore), real est 220 Citizens Bank bldg, h 1029 S Dakota av
Moore Adna W Rev (Lala E), pastor Union Congregational Ch, h 838 Green, WT
MOORE ALEXANDER T (Margaret), Tax Collector City of West Tampa, h 812 Matanzas av, W T
Moore Alice, cashr Central Pharmacy, b 509 E Palm av
Moore Andrew J (Melinda M), brklyr, h Central n w cor Cayuga
*Moore Arthur, lab, r 309 Morgan
Moore Arthur E (Alene; Moore & Co), b 602 E Oak av
*Moore Berta, cook, 410 W Lafayette
*Moore Caesar (m), cook, r 1311 Highland av
*Moore Callie, lndrs, h 722 3d av
*Moore Calvin (m), lab, h s s 27th av 1 w of 26th
Moore Caroline R (wid Andrew J), b 1005 Main, WT
*Moore Charles, cook, r 108 W Hillsborough
*Moore Charles (m), cook, b 816 E Estelle
Moore Charles W (Edna), helper Cadillac Sales Corp, h Giddens av bey limits
Moore Clarence J, clk P O, h 323 Fulton
Moore Clyde A, iron wkr, b 609 S Nebraska av
Moore Croom J, com trav Kingman & Co, res Lakeland, Fla
*Moore David, lab, h 214 Chestnut, WT
Moore Earl G (Georgie), asst sec Tampa Bay Land Co, h 702 San Juan, Palma Ceia Park
*Moore Edwin J (m), tchr, h 1516 Jefferson
Moore Eldridge S, millinery 711 Franklin, b Hillsboro Hotel
Moore Ezra (Amanda), carp, h 816 Matanzas av, WT
*Moore Floyd J (m), printer, b 1205 Governor
*Moore Frank, lab, b 1029 E Constant
Moore George J, clk, r 1206 Florida av
Moore G Marshall (Annie), b 1006 S Rome av
Moore Harry J (Ethel), plasterer, b 3102 Florida av
Moore Hattie E, housekpr Tampa Bay Hotel
Moore Holland I (wid Thomas), h n s 3d av 2 e of 31st
*Moore Irene, cook, h 1207 Madison
More Irin C (Blanche), cigarmkr, h 10th av n e cor 40th
*Moore Isaac, lab, b 702 Bell
Moore James C (Katie), slsmn, h 609 S Nebraska av
Moore James M (Leila), chf eng, r 2315 Nebraska av
*Moore Jane (wid), h 27th cor 27th av

Southern Lumber & Supply Co.
Wholesale and Retail Dealers in
ROUGH AND DRESSED PINE AND CYPRESS
PHONE 3104 FOOT OF TYLER STREET

Fenole Chemical Co.
Manufacturers Insecticides, Disinfectants, Floor Oils, Sweeping Compounds, Liquid Soap
1546 FRANKLIN ST. PHONE 3625

Hillsboro Shoe Hospital
Opposite Strand Theatre
Phone 2750

*Moore Jeff, lab, r 1029 E Constant
Moore John E (Hattie), bkpr, h 1005 Main, WT
Moore John E (Mary A), foreman, h 602 E Oak av
Moore John T (Rosa), pres The Carmichael & Sons Co, h 303 W Park av
Moore Josephine K Mrs, b 1908 Morgan
Moore J Judson, bkpr, b 816 Matanzas av, WT
*Moore Lena, dom, h 1008 E Harrison
*Moore Leola, cook, r 1113 Highland av
Moore Lora M, student, b 838 Green, WT
*Moore Louise, h 818 Central av
*Moore Luther, porter, r 812 Short Emery
Moore Margaret, student, b 709 Washington
Moore Marguerite, steno, b 303 W Park av
Moore Maria, clk, b 1515 3d av
Moore Marion (wid James D), b 910 Cleveland, HP
Moore Mary (wid Luke), h 3108 5th av
*Moore Mary, lndrs, h 935 5th av
Moore Mary, slsldy Woolworth, b 1515 3d av
Moore Maxine, b 838 Green, WT
*Moore Minnie (wid), cook, h 112 W Harrison
Moore Minnie, steno, b 816 Matanzas av
*Moore Minnie P, tchr Harlem Academy, b 1516 Jefferson
Moore Murvale H, clk, b 838 Green, WT
Moore N T, r Y M C A
*Moore Phoebe, cook, h 403 N Willow av
Moore Richard, baker, b 1515 3d av
*Moore Richard (m), baker, h 816 Estelle
Moore Ruth, nurse Gordon Keller Hospital
Moore Simon (m), lab, h 1319 Jefferson
Moore S Hardy (Catherine; Loveless & Moore), v-pres West Coast Realty Co, h 305 E Palm av
Moore Viana D (wid G D), h 314 S Delaware av
*Moore Weston (m), cigarmkr, h 1216 E Kay
Moore Wm (Louise), contr, h 3004 11th av
Moore Wm (m), driver, h 110 W Harrison
Moore Wm A (Maude V), mach, b J W Peters
MOORE WM A (Julia), Pres and Mgr Downing Mfg Co, h Saxon n e cor 22d, P B
Moore Wm C (Minnie A), sec and treas The Carmichael & Sons Co, h 709 Washington
Moore Wm R (Alice), contr, h 509 E Palm av
Moore Wm R jr, plstr, b 509 E Palm av
Moore & Co (A E Moore), garage 604 E Oak av
*Moorer Carrie, ins agt, h 28th and 25th av

B. MARION REED
Funeral Director and Embalmer
1007 Florida Ave., cor. Harrison St. Phone 4747

MOORHOUSE CHARLES H (Alice), Wholesale Grocer 700-706 Ashley, Tels 4115 and 3061, h 2008 Central av, Tel 3833
Moorhouse Freelove (wid Joseph), h 525 Platt
Mora Leopoldo, cigarmkr, b 22d, PB
Mora Mario, chauf, b 22d, PB
Mora Philip, cigarmkr, b 22d, PB
Mora Regina, b 22d, PB
Moralea Adolfo (Lonila), cigarmkr, h 923 Laurel, WT
Morales Alfonso (Albertina), cigarmkr, b 1607 9th av
Morales Alfred, cigarmkr, b 822 Main, WT
Morales Alfredo (Concha), cigarmkr, h 1522 Michigan av
Morales Angel (Maude), cigarmkr, h 824 Walnut, WT
Moran Jose (Amilia; Olympia Hotel & Restaurant), h 804 Franklin
Moran Jose, artist, b 2001½ Nebraska av
Moran Jose (Isabelle), packer, h 947 11th av
Moran Luciano, slsmn A Katz
Moran Manuel (Carmen), propr Saratoga Cafe, h 2305 Morgan

ICE TAMPA ICE COMPANY ICE
(SOUTHERN ICE CO. Successor)
818 ZACK STREET

Moran Ramon, liquors 216 Polk, r Olympia Hotel
Moran Samuel G, grocer 1325 Florida av, b 304 W Park av
Moran Victor A, slsmn O Falk, b 804 Franklin
*Morant Henry, chauf, b 213 W Oak av
*Morant Wm (m), lab, h 302 Oak, WT
*Mordica James (m), b 1418 Highland av
More Juan (Enriqueta), baker M Quesada, h 1515 3d av
*Moredest Manuel, cigarmkr, h 610 Oak, WT
Morehead Burnett, driver, r 805 Polk
Morehead Gordon, mach, r 404½ Cass
Morello Aquilino (Maria), cigarmkr, h 2207 11th
Morello Juan (Juanina), cigarmkr, h 1606 Armenia av, WT
Moreno Amalia (wid M R), b 1606 Morgan
Moreno Eliza (wid Megao), b 1144 Laurel, WT
Morales Arthur (Cornelia), cigar pkr, h 934 Main, WT
Morales Arthur S (Clara), clk Sierra Bros, h 114 Melville av, HP
Morales Aurelia, b 1608 Florida av
Morales Bizent (Candida), cigarmkr, h 737 Pine, WT
Morales Carlo (Maria), cigarmkr, h 1036 Alvaro, WT

A. E. MEEKS WOOD
OAK WOOD
PINE WOOD
ROLLER WOOD
TELEPHONE 3535
12th Street
and 4th Avenue

FLORIDA OFFICE
604½ Franklin St.
TAMPA
JOHN BAKER, JR.
"TEXACO" Asphalts, Road Oils and Bituminous Products
ASPHA - BRIC
Telephone
2914

L. E. KNIGHT, President
H. J. WATROUS, Manager
A. J. KNIGHT, Vice-President
WM. M. EVANS, Treasurer
HENDRY & KNIGHT CO.
REAL ESTATE AND RENTAL AGENTS
TELEPHONE 2144
315 1-2 FRANKLIN STREET

Morales Carlos, cigarmkr, r 1903½ 14th
Morales Carrie, nurse Medical Aid Fraternity
Morales Charles (Carmen), cigar pkr, h 924 Main, WT
Morales Diego (Amelia), cigarmkr, h 820 Main, WT
Morales Eloise, b 933 Main, WT
Morales Enrique (Rita), bkpr, h 933 Main, WT
Morales Evangelina, b 1814½ 15th
Morales Grace, b 1608 Florida av
Morales Hortensio (Marta), cigarmkr, h 3205 18th
Morales Isabel (wid Salvatore), b 822 Main, WT
Morales Isabel, b 822 Main, WT
Morales Isabella, b 2602 19th
Morales Jocella, b 820 Main, WT
Morales John, cigarmkr, h 822 Main, WT
Morales Manuel, cigarmkr, b 2108 16th
Morales Maria, b 1316 14th av
Morales Mariano (Lottie), cigarmkr, h 2602 19th
Morales Mary, b 1608 Florida av
Morales Miguel (Anita), coffee shop 1908 14th, h 1316 14th av
Morales Miguel A, cigar pkr, b 933 Main, WT

BAKER & HOLMES CO.
Wholesale and Retail Building Materials
PHONE 4427
Zack and Hillsborough River

Morales Quirino (Stella), cigarmkr, h 1608 Florida av
Morales Ralph, chauf, b 1814½ 15th
MORALES RICHARD D, Attorney-at-Law 13-14 Giddens Bldg, Tel 3623, h 412 7th av, Tel 3449
Morales Samuel (Francisca), h 1824 5th av
Moran Arturo, cigarmkr, b 947 11th av
Moran Ella, h 1503 16th
Moran Emma, b 1503 16th
*Moran Frank (m), lab, h 1206 18th
Moreno Felipe (Allie), carp, h 1148 Laurel, WT
Moreno Francisco (Lucia), cigarmkr, b 1823 12th av
Moreno Frank (Sylvia), cigarmkr, h 807 Francis av, WT
Moreno Frank jr, appr, b 807 Francis av, WT
Moreno Gustavo (Consuelo), propr International Drug Store, h 1634½ 7th av
Morera Candida, selector, b 1411 10th av
Morera Candido, cigarmkr, b 1411 10th av
Morera Francisco, cigarmkr, b 1411 10th av
Morey Grace C, b 315 Hyde Park av
Morey Gregory (Susan), cigarmkr, h 1025 Buffalo av

WHITE ★ LAUNDRY
L. H. HALE
C. C. BURNS
H. T. RICHARDS
202-208 CASS STREET
PHONE 2343

Polk's Publications
GAZETTEERS AND BUSINESS DIRECTORIES OF MANY STATES, MEDICAL REGISTER AND DIRECTORY OF NORTH AMERICA, DENTAL REGISTER AND DIRECTORY OF THE UNITED STATES AND CANADA, MILLERS', LUMBER AND REAL ESTATE DIRECTORIES, AND
Over 100 City Directories

KING'S DRUG STORE
515 FRANKLIN ST. PHONES 4077 AND 4057
P. B. KING, Manager Open All Night.
A Good Place for the Sick, Hungry and Thirsty.

Don't Forget Our New Store—King's Red Cross Pharmacy
Michigan, cor. Highland Ave.
Phone 3296

Morey Henry M Rev, pastor Seminole Heights Presbyterian Ch, h 5117 Branch av, SH
Morey Jennie L, b 5117 Branch av, SH
Morey Kittie, b 2206 Mitchell
Morey Selwyn R (Mary M), real est, h 315 Hyde Park av
Morgado Ysaas (Guadalupa), cigarmkr, h 817 Cordelia, WT
Morgan Almeda M, steno, b Mrs M C Morgan
Morgan Cecil F (Mary L), lineman T E Co, h 402 North F, WT
Morgan Chandler, carp, b 806 Twiggs
Morgan Cigar Co Inc, G H Leghorn pres, H M Prince sec-treas, W T Morgan mgr, cigar mfrs 1000 Howard av, WT
Morgan Edna B Mrs, b 1100 Riverside av
Morgan Edward C (Annie M), equipment chief W U Tel Co, h Flagler, PB
*Morgan Edward C (m), lab, h 1108 E Kay
Morgan Frank P, carp, b 3811 Central av
Morgan George E (Agnes), abstractor Tampa Abs & Title Ins Co, b 5310 Seminole av, SH
Morgan Hardy W (Gertrude), cond, h 2708 Jefferson
Morgan Harriet B (wid H B), tchr A L Cuesta Sch, b 908 S Rome av
Morgan Herbert L, grocer 3813 Central av, h 3811 same
Morgan Homer A, eng Cosmopolitan Ice Co, h 2220½ 7th av
*Morgan Howard, porter, b 1509 North A
*Morgan Ida (wid), lndrs, h s s 30th av 3 e of 26th
Morgan James B (Fannie V), restr 311 E Harrison, h 1108 Florida av
Morgan Jesse W (Katie), cond T E Co, h 306 W Park av
Morgan John, chauf 105 Plant av
*Morgan John (m), lab, h 1412 Ashley
Morgan Joseph N (Melissa L), foreman T E Co, h 3107 9th
Morgan Kenneth H (Ida A), h 501½ E Harrison
Morgan Mary C (wid Richard J), h s s 2d av 3 w of Bay Shore blvd
Morgan Mittie (wid Joshua J), h 3811 Central av
Morgan Peter J (Leila), clk P O, h 806 Twiggs
*Morgan Robert (m), butcher, h 1307 Grand Central av
*Morgan Robert, waiter, r 1028 Central av
Morgan Robert B, box mkr, b 3811 Central av
Morgan Sarah E (wid J B), b 402 North F, WT
Morgan Susan L (wid Alvin), b 806 Twiggs

Chero-Cola RESTFUL! HEALTHFUL!! DELIGHTFUL!!!

THOMPSON ELECTRIC CO.
102-104 W. Lafayette St.
Phone 2706
DISTRIBUTORS
Lee Puncture Proof Tires

TAMPA GROCERY CO. Main Store 1705 16th St. Telephone 4691
MICHIGAN AVE. BRANCH Telephone 4693
HYDE PARK BRANCH Telephone 4695
Wholesale and Retail

BLUMBERG BROS. SMART FOOTWEAR 504 FRANKLIN STREET

Morgan Walter V (Ethel M), clk Fla Citrus Ex, h 307 "C" S Boulevard
*Morgan Wm (m), carp, h n s 30th av 2 w of 27th
*Morgan Wm, clk, h 1208 E Kay
Morgan Wm A, b Merchants Hotel
Morgan Wm H (Susie), mach, h 3114 10th
Morgan Wm J (Evelyn), pntr, h 2803 Clark, PB
Morgan Wm T (Jennie), mgr Morgan Cigar Co, h 727 S Oregon av
*Morgan Willamina, cook, h 1512 Cleveland, HP
Morgan Williford A, slsmn Burroughs Adding Mach Co, b 3107 9th av
Morgan Willis M (Abbie), clk P O, h n s Roosevelt av 2 w of Myrtle av
Morgando Ramon (Maria), cigarmkr, h 827 St John, WT
Morin Edward, foreman McGucken & Hyer
Morio Felippo (Mamie), h 944 Laurel, WT
Morio Macalisco, b 1914 15th av
Moris Leopoldo (Elisa), grocer 1712 Armenia av, WT
Moritz Dora Mrs, r 508 Grand Central av
Moritz Max P (Nellie), printer Tribune, b 110 S Delaware av
Morley Ira E (Alice), mgr Tampa Marble & Granite Wks, h 4311 Pendleton av
Moro Sabino, selector, r 1903½ 14th
Morrill Bert E, chf inspr Fla Citrus Ex, r 413 Florida av
Morrill Clarence B, tchr Hillsborough Senior High Sch, b 301 W Michigan av
Morris Allen, clk, b 504 Morgan
*Morris Amanda (wid), lndrs, h 1610 9th
Morris Annie T, steno Knight & Wall, b 215 Cedar av, HP
*Morris Arabella, lndrs, h 926 8th av
Morris Arthur, clk S W Allen Dental Co, b 504 Morgan
Morris Bertha M, clk P O, b 2406 Grand Central av
Morris Charles S (Mabel C), slsmn, h 3016 Florida av
*Morris Ella (wid), lndrs, h 814 E Estelle
Morris Frank J (Berl I), woodturner Downing Mfg Co, h 109 W Warren av
Morris George, real est, h 1908 Osceola, HP
Morris George (Malinda), Salvation Army, h 108 E Plymouth
Morris George A (Helena), watchmn, h 410 S Albany av
Morris George D (Sou Distributing Co), b Florida Hotel
Morris Harold M, firemn Downing Mfg Co, b 107 W Warren av
*Morris Henshaw (m), cigarmkr, h 1504 Lamar av

Hillsborough Lumber Co.
YELLOW PINE LUMBER MOULDINGS
SASH, DOORS AND WINDOWS
Office and Yard Cor. 22d & 6th Av. Phone 4613
Factory and Yard 19th Av & Cypress St. Phone 4647

Morris James W (India F), com trav, h 837 S Boulevard
Morris James W jr (Raney & Morris), b 837 S Boulevard
*Morris John F, blksmith 1601 Maryland av, b 1204 Morgan
Morris Joseph C (Lina M), lab P O, h 107 W Warren av
*Morris Julius R, phys, b 1411 Orange
Morris Lee (Nettie V), clk N Y Exchange, h 109 Floribraska av
Morris Leland A, atty 203 Dawson & Thornton bldg, b 236 Plant av
Morris Leopold (Elesa), grocer 1712 Armenia av, WT
Morris Lewis S (Artea), farmer, h 2406 Grand Central av
Morris Mae, h 1419 Lamar av
Morris Nancy L, tchr Henry Mitchell Sch, b 837 S Boulevard
Morris Rebecca (wid J E), b 615 S Willow av
Morris Thomas J, slsmn Dekle Investment Co, h 701 S Delaware av
*Morris Vina, lndrs, h 1228 Long Emery
*Morris Walter, lab, h 1020 Newcomb av

DOWNING MFG. CO. Mill and Yard 1617 Fuller Street PHONE 4414
Manufacturers and Dealers In
Lumber, Screens, Window and Door Frames
Novelty and Cabinet Work, Mouldings and All Kinds of Interior Finish

Morris Walter M (Minnie), collr Wallace & Co, r 706 Jackson
*Morris Wilbert, lab, b 911 5th av
*Morris Wm (m), lab, h 1303 E Estelle
Morris Wm P (Maude), restaurant 850 Zack, h 703 Jefferson
Morris Wm T (Rhoda), slsmn Tampa Packing Co, h 615 Lime, HP
Morris & Co, H S Pendleton mgr, whol meats Morgan n w cor Polk
Morris-Weller Justine, cashr Rhodes-Pearce-Mahoney, b 257 Plant av
Morrison Anna B (wid George), h 102 Crescent pl
Morrison Cleo, nurse, b Continental Hotel
Morrison Cornelia A, coml artist, b 102 Crescent pl
Morrison D J Mrs (Continental Hotel), h 914½ Florida av
Morrison Elizabeth H (wid W T), h 307 Hyde Park av
Morrison Frank (Jennie), carp, b 4102 Morgan
Morrison George D, clk Bank of Commrece, b 102 Crescent pl
Morrison John B, broom mkr Lenfestey

TIRES
MOODY & RUTISHAUSER
"KNIGHT" AND "BLACKSTONE" TIRES
6000 Miles VULCANIZING—RETREADING 3500 Miles
201 Franklin St., opp. "Times" Bld'g. Phone 4725

SHIFLEY METAL WORKS
TIN, TILE, SLATE AND GRAVEL ROOFING
1006 Tampa St., :: :: :: Phone 2080

*Morrison Lizzie, lndrs, h 1611 Cleveland, HP
Morrison Minna (wid J C), h 942 8th av
Morrison Reuben B (Eula), chauf, h 4102 Morgan
Morrison Roy M, b 307 Hyde Park av
*Morrison Wm (m), lab, h 949 7th av
Morrison Wm M (Ethel), auto mech, h 706 Maidson
Morros Joaquin, coffee shop 1401 7th av
Morrow Bertha, tchr R E Lee Sch, res R D No 1
Morrow Charles J (Martha; Altman & Morrow), h 1410 Swann av
Morrow Charles L (Elvira B), cond S A L, h 516 Giddens av, SH
Morrow Charles V, driver Am Lndry, b Regal Hotel
*Morrow Frederick, porter, h 1106 5th av
Morrow James M, mgr Varn Packing Co, r 508 Morgan
*Morrow Joseph (m), lab, h 1315 6th av
Morrow Lucile L, student, b 516 Giddens av, SH
Morrow Rozettah, slsldy Maas Bros, h R D No 1
Morrow Wilber L, clk, b 516 Giddens av, SH
Morse Charcillia C (wid C N), h 226 Hyde Park av
Morse Cornelia M (wid R J), h 804 North B

J. C. McKAY & SON
907-8 Citizens Bank Bldg Phone 2588
FIRE, LIFE, ACCIDENT, AUTOMOBILE, MARINE INSURANCE.—BONDS

*Morse David, porter, b 1312 Morgan
*Morse Edward (m), cigarmkr, b 1610 Governor
Morse Ethel A, tchr Woodrow Wilson Junior High Sch, b 226 Hyde Park av
Morse Evangeline, b 226 Hyde Park av
Morse Frank P, b 226 Hyde Park av
Morse Frank W (Isabella A), appraiser, h 202 Eagle
Morse George F, mach, r 1210 Florida av
Morse Malcolm E, collr, b 226 Hyde Park av
Morse Rosa E (wid Edward), h 412 E Michigan av
Morse Roy E, mach, b 412 E Michigan av
*Morsey James, cook Central Pharmacy
Morss George B (Lillie), mgr, h 112 S Brevard av
Mortellari Angelo (Maria), b 1716 9th av
Mortellaro Angelina, h 1913 10th av
Mortellaro Angelo (Mary; A Mortellaro & Co), h 1507 15th
Mortellaro Angelo (Lillie), barber, b 1705 10th av
Mortellaro A & Co (Angelo and Onofrio Mortellaro), macaroni mfrs 1908 7th av

WE CAN FURNISH YOU
ANY DIRECTORY PUBLISHED
in the World at Publisher's Price. Same Day Order is Received

R. L. Polk & Co.
PUBLISHERS
Jacksonville, Birmingham, Detroit, New York

W. R. FULLER 408 Zack Street Phone - 2207
BRICK, Common and Pressed, LEHIGH PORTLAND CEMENT, FLORIDA CRUSHED ROCK

Mortellaro Francisco (Lillie), cigarmkr, b 1705 10th av
Mortellaro Gaetano (Rosalia), cigarmkr, h 2215 11th av
Mortellaro G (South Fla Cigar Co), h 4th av bet 21st and 22d
Mortellaro Joseph, barber, b 1823 9th av
Mortellaro Lucy, dressmkr, b 1705 10th av
Mortellaro Onofrio (A Mortellaro & Co), h 1922 9th av
Mortellaro Pietro, cigarmkr, b 1705 10th av
Mortellaro Salvatore (Francisca), cigarmkr, h 1815 8th av
Mortellaro Salvatore (Rosalia), cigarmkr, h 2218 8th av
Mortellaro Samuel (Maria), cigarmkr, h 1705 10th av
Mortellaro Vicente (Teresa), cigarmkr, h 1705 10th av
Mortellaro Vincent, barber, b 2008 8th av
Mortland James Austin (Sarah I), associate engineer Luten Bridge Co, b 108 S Boulevard
Mortlock Evelyn (wid P F), h 300 Parker av
Morton David F (Mary), carp, h 509 E Park av
Morton Effie P, b 509 E Park av
Morton George H, hd porter Hillsboro Hotel, r same
Morton Henry (m), lab, b 1509 Nebraska av
Morton Isaac N (Minnie G), h 330½ Hyde Park av
Morton Louise G, tchr English Classical Sch, b 330½ Hyde Park av
Morton Robert F (Ada), city marshal West Tampa, h 1103 Francis av, WT
*Morton Walter (m), porter, r 107 W Harris
Morton Wm A (Elmina), h 403 E Palm av
Morton Willis H, optician H E Lough, r 114 Lafayette
Mosa Joseph (Myra), h 1418 8th av
Moseley Geneva, tchr Jas Madison Sch, b 1008 Horatio
Moseley George P (Minnie), grocer 2811 22d, h 2205 18th av
Moseley H P, slsmn Tampa Music Co
Moseley Marquis B, pntr, b 1008 Horatio
Moseley Marquis L (Genia), collr, h 1008 Horatio
*Moseley Melvina (wid), cook, h 1025 Spring
Moseley Pearl R, b 304 E Adalee
Moser Carl, music tchr, b Florida Hotel
*Moses Butler (m), lab, h 1607 14th
*Moses George (m), lab, h 1803 Platt
*Moses Joseph S (m), car inspr, h 508 W Ross av
Moses Maria, fruits 1521 7th av, b 1518 8th av
*Moses Minnie Mrs, maid 606 (a) Madison
*Moses Simon (m), lab, h 303 S Dakota av
*Mosley Arthur, porter, b 1203 10th

Rhodes-Pearce-Mahoney Furniture Co.
1011-1013 Franklin St. Tampa's Largest Retail Store

E.W. PARKER
404-408 Curry Bldg. Phone 2004
GENERAL CONTRACTOR

AMERICAN LAUNDRY
And Dry Cleaning Co.
D. P. Towne, Mgr.
HARRISON STREET
COR. TAMPA STREET
PHONE 4-3-2-1

*Mosley Ethel, lndrs, h 1313 Orange
*Mosley James, lab, h 1203½ Long Emery
*Mosley Wm, lab, h 913 Lemon al
*Moss David (m), lab, r 1312 Morgan
*Moss Eliza (wid), b 2204 8th av
*Moss Wm, lab, h 1011 Jackson
Moss Wm E (Grace), mgr, h 1516 Morgan
Mosso Stefano, fishermn, b 2209 22d
Mosteller John E (Nannie), carp, h Oakwood av, PB
Mote Leroy R (Minnie E), supt West Tampa P O, h 103 S Howard av
*Moton Walter (m), waiter, r 107 W Harrison
MOTOR MART THE, INC, E H Guilford Pres and Mgr, A A Guilford Sec and Treas, 307 Tampa, Tel 73-161
MOTORCYCLE SERVICE AND EXCHANGE THE (F W Hill and Herbert Maass), 217 Franklin, Tel 3992
Mott Harry T (Laurie), slsman United Chem Co, h 203 E Amelia av
Mott Holmes, printer Times, r Y M C A
Mott James J (Marguerite), bkpr Bonacker Bros, h 5106 Central av, SH
*Mott Samuel J, porter, b 3611 Central av, SH
Mott Wm C, clk, b 3022 7th av
Moulton George A (Lena), driver Am Lndry, h 103 W Amelia av
Moulton Paul, wireman Pen Tel Co, h Ola av 2 blocks n of B
*Mt Carmel A M E Church, 3701 Florida av
*Mt Moriah Primitive Baptist Church, 1228 Nebraska av
*Mt Olive A M E Church, LaSalle n e cor 20th av, WT
*Mt Olive Baptist Church, 28th s w cor 34th av
*Mt Sinai A M E Church, Harrison nw cor Nebraska av
*Mt Zion A M E Church, 113 S Dakota av
*Mt Zion A M E Church, 14th av s w cor 26th
Mourcakos Louis, confr 1007 Central av
Mourella Manuel (Delfina), packer, h 2023 10th
Mourgeon Annie (wid Louis), h 601 E Ross av
Mouriakos George (Forto), pool 1030 Central av, h 1314½ Ashley
Moustackas George, slsmn S Moustackas, r 1622 Franklin
Moustackas Samuel, grocer 1622 Franklin, r 1568 same

MAILING LIST SERVICE
Trade Lists of every description and for any purpose compiled from latest data obtainable, insuring the highest possible degree of completeness and accuracy
R. L. POLK & Co. New York : Chicago : Jacksonville : Birmingham

The LAWRENCE DRUG STORES For Your Prescriptions
COTTER'S Phone 2616 --- ECONOMICAL Phone 2657 --- COURT SQUARE Phone 2619

Moutos George (Paralkeve), grocer 202 and 213 Franklin, h same
*Moya Eusenia (wid), cigarmkr, h 1216 6th av
Moya Marcelino (Juana), cigarmkr, h 226 Arch
Moye James M (Elizabeth), agt Interstate Securities Co, r 307 Fielding, HP
Moye Marie J, b 107 Fielding av
Moye Robert Y (Millie), grocer 117 S Nebraska av
Moyer Charles H (Oda), steno T & G C R R, h 2408 Tampa
Moyer Robley D (Harriett P), slsmn, h 5701 Central av, SH
Muench John, carrier P O, h R D No 1
MUGGE AUGUST B, Administrator Mugge Estate, r 202 Bay View Hotel, Tel 3321, h 302 Marion
Mugge Caroline (wid Robert), h 302 Marion
Mugge Estate, A B Mugge administrator, 202 Bay View Hotel
Mugge Eugene G (Wilhelmina), mgr Sunlight Mfg Co, h 5702 Branch av, SH
Mugge Martha, b 302 Marion

T. W. RAMSEY
6th Av, 17th to 18th Telephone 3826
LUMBER, SHINGLES LATHS, MILL and SHOP WORK OF ALL KINDS - HOUSE BUILDERS SUPPLIES

Mugge Melanie, b 302 Marion
Mugge Nellie, b 302 Marion
Mugge Robert (Estate of), proprs Bay View Hotel and Sunlight Mfg Co, whol liquors 1102 Franklin, 1102 and 1108 Central av, bottling works 304 Marion
Muir Mary E (wid T C), h 1212 Marion
Mule Paulo (Josefina), h 1912 8th av
Muleo Carlos (Rosa; Tampa Gazoza & Ybor City Bot Wks), h 2108 9th av
Muley Guiseppe (Josephina), lab, h 2904 22d
Muley Nicolo (Rosa), h 251 Oak, WT
Mulholland Alexander (Duska), woodwkr Hobbs & Knight, h Nebraska av cor Giddens av, SH
Mulitaro Philipa (wid Desippo), h 2004 14th av
MULLEN CHARLES G, Bus Mgr Tampa Times, h Apt 7, 220 Hyde Park av, H P
Mullen Clarles W, mech D F Owen
Mullen John G, adv solr Times, r 220 Hyde Park av
Mulles Robert M (Lilly), cigarmkr, h 1042 Green, WT
Mullis Abram H, cigarmkr, b 1104 Green, WT

Coca-Cola
TAMPA COCA-COLA BOTTLING CO.
TELEPHONE 579

CLAUDE R. PARK CO.
ALL KINDS OF INSURANCE
Phone 4561 Bank of Commerce Bldg. P. O. Box 1078

Beckwith & Warren Co.
REAL ESTATE AND LOANS
LOANS A SPECIALTY
City Realty, Timber Lands and Orange Groves
FIRST NATIONAL BANK BUILDING

Mullis Elizabeth (wid Robert), b 624 Gomez av
Mullis George (Nettie), cigarmkr, h 1104 Green, WT
Mullis Joseph L (Blanche), cigarmkr, h 626 Gomez av, WT
Munch George A, phys 1806 Franklin and propr Hillcliff Hotel, h same
Munden Claude O (Dollie), office mgr Val M Antuono, h 607 Cleveland, HP
Munden I Walter (Croom), slsmn Cons Typewriter Co, h 116 S Brevard av
Munden Oswald E (Lydia B), sls agt The Fleischmann Co, h 2918 10th
Mundo Mary, dressmkr, b 1513 12th av
Munez Jose (Concha), cigarmkr, h 736 Ponce DeLeon, WT
*Mungin Samuel (m), lab, h 1107 Central av
Muniz Adriano (Tenera), cigarmkr, h 618 Chestnut, WT
Muniz Antonio, foremn Alverez, Mendez & Co, h 2301 4th av
Muniz Antonio, foremn F Lozano Son & Co, b 1414 13th av
Muniz Fructuoso, packer, r 122 Arch

214 Citizens Bank Building

Phone 2535

Muniz Juan, cigarmkr, b 2909 18th
Muniz Manuel (Dolores), cigarmkr, h 1810 Mitchell
Muniz Simona, cigar bndr, b 2306 Nebraska av
Munn Adam C, plmbr, b 407 S Nebraska av
*Munnerlyn Henry (m), lab, h 1507 Highland av
Munro, see also Monroe
Munro Helen A, tchr Geo Washington Junior High Sch, b 804 Forest av
Munro James A (Margaret), farmer h 804 Forest av
Munro Jean M, student, r 804 Forest av
Munro J Archie (Seminole Medicine Co), b 804 Forest av
*Munroe Earl, cigarmkr, b 934 8th av
*Munroe Joseph (m), carp, h e s 22d 1 n of 24th av
*Munroe Walter, lab, b Joseph Munroe
Munson Carlos E (Anna C), cigarmkr, h 1006 Riverside av
Munson Eli (Mary A), h 405 Tyler
Muraja Enriquita (wid Damaco), h 738 Green, WT
Muraja Victor (Olivia), cigarmkr, b 738 Green, WT
Muranda Agustine (Juana), barber 2411 17th, h same
Murdoch A Wallace, clk, b 409 Grand Central av

1216 FRANKLIN ST.
V. FICCIO, MERCHANT TAILOR
for Ladies and Gents Prices Reasonable---Work Guaranteed
We have a Cleaning and Pressing Establishment We Call For and Deliver Work
PHONE 3983

P. F. LYONS PHONE 4336 301 Franklin St.
Fixtures, House Wiring Electrical Repairs

Murdoch George W, propr Murdoch Heavy Trucking Co, b 409 Grand Central av

MURDOCH HEAVY TRUCKING CO, G W Murdoch Propr, Machinery, Safes and Freight, 301 Tampa, Tel 2039

Murdoch John D, b 409 Grand Central av
Murdoch Josephine, b 409 Grand Central av
Murdoch Josephine W (wid J W), h 409 Grand Central av
*Murdock Thomas, lab, b 609 Cass
Murgodo Domencia, h 1106 Pine, WT
Murgodo Emilie, stripper, b 1106 Pine, WT
Murgodo Jose (Mary), cigarmkr, h 1108 Pine, WT
Muro Carlo (Mary), cigarmkr, h 942 Laurel, WT
Murphey Wm E Rev (Georgia), h 206 E Michigan av
Murphy Alexander G (Ola), inspr, h w s Hills av s w cor Hallcraft av
Murphy Amy Mrs. dressmkr 311½ Zack, h 104½ W Amelia av
Murphy Clarence B (Frankie), com trav, h 1011 Horatio
*Murphy Henry (m), lab, h 1602 Grand Central av

CLYDE GLENN Co. PHOTO ENGRAVING STOVALL BUILDING PHONE-4296

Murphy Hubert D, b 104½ W Amelia av
*Murphy Irma, cook, h 723 3d av
Murphy James H (Glenna), ins agt, h 2405 Grand Central av, HP
Murphy James R (Alice), slsmn, h 2007 Lamar av
Murphy Jane S (wid J M), music tchr, b 104½ W Amelia av
*Murphy Jesse, lab, r 945 6th av
*Murphy John, porter, b 1216 E Harrison
Murphy J Taylor, clk, b 216 Grand Central av
Murphy Lewis J (Cora), contr, h w s 12th 2 n of Ray av
Murphy Paul, service man Am Sup Co, b 1805 Florida av
*Murphy Robert, lab, r 1212 Bush
Murphy Rosa B (wid G W), h 216 Grand Central av
Murphy Shirley D (Amy D), collr Swann & Holtsinger Co, h 104½ W Amelia av
Murphy Thomas H (Nellie), ins agt, h 2706 Florida av
Murphy Thomas W, clk, b 2706 Florida av
*Murray Alice, nurse, h 1504 Garcia av
Murray Charles M (Etta), grocer Palma Çeia Park

TAMPA ELECTRIC CO. 814 TAMPA ST. Electric Motors, Fans, Irons, Heating and Cooking Apparatus, Etc.

SOUTHERN MERCANTILE AGENCY
32 Bank of Commerce Building Phone 71-218
MEMBER AMERICAN COLLECTION SERVICE
Collections Anywhere ON COMMISSION
Credit Reports Detailed and Discreet

KING'S DRUG STORE
515 FRANKLIN ST. PHONES 4077 AND 4057
P. B. KING, Manager Open All Night.
A Good Place for the Sick, Hungry and Thirsty.

Don't Forget Our New Store—King's Red Cross Pharmacy
Michigan, cor. Highland Ave. Phone 3296

*Murray Chester W (m), asst supt Afro-Am Indl Ins Co, h 112 W Oak av
Murray Clyde H (Whana), ship clk Pierce Electric Co, h n s Gray av 2 w of Central av
Murray Edward C (Bessie), lab, h n s Bay av 2 e of 10th
Murray Erwin R (Mary A), boat bldr, h 28th, PB
*Murray George, lab, h 905 Pierce
*Murray Harris, lab, b 917 Harrison al
*Murray Henry J (m), lab, h 1413 Jefferson
*Murray Herbert, cook, b 1504 Garcia av
Murray John H, bkpr M A Ham Furn Co, b 118 S Fremont av
Murray Joshua H (Josephine), cigarmkr, h 208 S Delaware av
*Murray Mamie (wid), cook, h 1035 Spring
*Murray Marie, lndrs, h 908 Ashley
Murray Mary E (wid James W), prin East Tampa Sch, res R D No 3
Murray Mary J Mrs, h n s Bay av 3 e of 10th
Murray Nancy J (wid Wm J), h n s Bay av 3 e of 10th
*Murray Pearl, lndrs, b 1504 Garcia av
*Murray Wilson (m), lab, h 1208 E Kay
*Murrell Della, cook, h 915 Nassau
Murrell Dixon D (Lillian), grocer 114 W Michigan av, h w s 15th 1 s of Buffalo av
Murrell Waldon (Maggie), transfer, h 1602 Ashley
Murrill E Fondus (Eula), clk E E Freeman, h 108 S Delaware av
*Murry Jane, dom, h 1112 Constant av
*Muse James, cook Plant Park Inf
*Muse Oscar (m), lab, h 309 S Willow av
Musick Zibe B (Bessie), soft drinks 3302 7th av
Mustaki Andrew, fruits 905 Franklin
Mustard Clark B (Mary A), h 3608 Arlington av
Mutual Benefit Life Ins Co of Newark N J, S G Turnbull and A P Jones spl agts, 30 First Natl Bank bldg
Mutual Development Co, Dr W P Adamson pres, G E Mabry sec, H W Johnson treas, 5-6 Hampton bik
Mutual Film Corp, E F Tarbell mgr, 1325 Franklin
MUTUAL ICE DELIVERY CO, J W Broaddus Supt, 816 Zack, Tel 4461
MUTUAL LIFE INSURANCE CO THE OF NEW YORK, George B Davis Dist Mgr, 304 Citizens Bank Bldg, Tel 3394

OWEN-COTTER JEWELRY CO.
609 FRANKLIN STREET
PHONE 4324
TAMPA, FLORIDA
DEALERS IN DIAMONDS, JEWELS, GOLD AND SILVER JEWELRY AND NOVELTIES, WATCHES, CLOCKS, CUT GLASS, HAND PAINTED CHINA AND LEATHER GOODS
FINE REPAIR WORK

Jay E. Bigham & Co. | **Auditors and Public Accountants**
418-419 Citizens Bank Bldg. Phone 2206

Mutual Realty & Investment Co, W B Gray pres, W A Gallaher v-pres, C E Ball sec, 507 Citizens Bank bldg
Muzio Mary, cigar stripper, h 806 E Henderson av
Myers, see also Meyer and Meyers
Myers Albert M (Jennie), farmer, h Oak Park
Myers Alice, b 1008 Platt, HP
Myers Annie E (wid John M), h 910 Selma av
*Myers Benjamin (m), lab, h 1030 Long Emery
*Myers Daisy, dom, h 1210 E Constant
Myers Frank W, chauf Tampa Rapid Transit Co, b 3008 Jefferson
Myers Ida, cigarmkr, h 292 Chestnut, WT
Myers Jack G, electn, r 1206 Tampa
*Myers James J (m), lab, h 1314 E Estelle
Myers Levy M (Lizzie), carp, h 3008 Jefferson
*Myers Mary, lndrs, h 826½ Zack
Myers Rex E (Mary), dentist 2109 7th av, h 1008 Platt
Myers Wm B, chiropractor 309 Curry bldg, b 1008 Platt
Myers Wm K (Mamie), carp, h 24th av n w cor 32d

Tampa Furniture Co.
713-715 Florida Ave. **Phone 2154**

*Myrick Charles (m), janitor, b 2010 Highland av
Myrick Paul S (Virginia M), collr, b 109 W Palm av
Myrin Augustus, boiler mkr Tampa Fndry & Mach Co, b 101½ Franklin

N

Nabors Boyd L, clk R D Walker, b 202 W Ross av
Nabors Mattie E (wid George W), b Frierson av 1 w of Florida av
Naldrett Vera B, slsldy Hodge & Sherman, b 607 E Henderson av
Nall Edna, steno Fla Citrus Ex, b 1101 Swann av
Namorato Antonio (Antonia), cigarmkr, b 1829½ 7th av
Nance Charles L (Pansy), dentist 4 First Natl Bank bldg, h Boulevard cor Nance av
*Nance George (m), driver, h 1214 E Harrison
Nance Henry C (Cora E), propr Regal Hotel, h same
*Nance Joseph (m), clk, h 1317 Orange
Nance Walter (Eunice), clk N Y Exchange, h 2212 Morgan
Nandes Carlo (Gonzala), cigarmkr, h 833 Cherry, WT
Nankin Max, clk Palm Beach Shop, b 1419 Florida av

FLOWERS
TAMPA FLORAL COMPANY
ANTON FIEHE, Proprietor
2606-2612 8th Ave. Telephone 2896

Taylor's Drug Store "The Best Always"
THE NEAREST DRUG STORE WE WILL
602 Franklin St. Phone 2691 SEND IT

Napier Charles A, clk A & P Tea Co, b 113 W Keys av
Napier Henrietta A, nurse, b 113 W Keys av
Napier James W (Helen V; Willard Service Station), b 512 Robles
Napier John J (Mary V), contr, h 113 W Keys av
*Napier Leonard, porter, h 313 S Jefferson
Napier Luis (Marie), cigarmkr, h 804 LaSalle, WT
Napier Theo A, painter, b 113 W Keys av
Naples Guiso (Josefina), b 1714 9th av
Naples Jose (Benevita), lab, h 3105 17th
Napoli Felipe P (Anna), coffee roaster 1721 9th av, h 1705 same
Napoli Francisco (Orsilia; Demmi & Napoli Co), h 2913½ 10th av
Napoli Jacob, pedler, h 2017 9th av
Napoli Juan, cigarmkr, h 2104 21st
Napoli Luis, meats 1703 9th av, h 1714 same
Napoli Semi (Stella), lab, h 1408 Highland av
Napoli Stefano (Caroline), real est, h 1919 8th av

COAL STEAM DOMESTIC BLACKSMITH **Tampa Coal Company**
PHONE 4645
HENDRY and KNIGHT TERMINALS

Napoli Vincente (Josefa), grocer 2102 10th av, h 2018 do
*Nappier Leonard (m), lab, h 313 S Jefferson
Naranjo Emilio, cigarmkr, h 1511 Florida av
Nash Charles H Rev (Mary), h Bay Shore blvd
Nash Charles H jr (Verna), clk, h n s Waverly 1 w of Scott av
*Nash Henderson, hostler, h 1509 Highland
Nash John, grocer 1017 Franklin, r 104 Cass
*Nash Laura (wid), lndrs, h 208 S Nebraska av
Nash Leslie D, clk Am Natl Bank, b Bay Shore blvd
*Nash Thomas (m), lab, b 609 Cass
Nasworthy Charles C (Amanda), h 1418½ Florida av
Nasworthy Pearl, b 1418½ Florida av
*Natel Adel, stripper, b 1028½ 7th av
*Nathan John (m), lab, h 1006 Spring
Nathan Wm C (Buelah), cigarmkr,h 507 S Westland av
*Nathaniel John, lab, b Henderson Baker
*Natiell Carl (m), hostler, h 104 E Estelle
National Biscuit Co, D E Graham mgr, 105 Whiting
NATIONAL CASH REGISTERS, F McPherson Sales Agt, Sales Room 806 Florida av, Tel 3325, P O Box 294

MAILING LIST SERVICE
Trade Lists of every description and for any purpose compiled from latest data obtainable, insuring the highest possible degree of completeness and accuracy
R. L. POLK & CO. New York : Chicago : Jacksonville : Birmingham

Polk's Publications
GAZETTEERS AND BUSINESS DIRECTORIES OF MANY STATES, MEDICAL REGISTER AND DIRECTORY OF NORTH AMERICA, DENTAL REGISTER AND DIRECTORY OF THE UNITED STATES AND CANADA, MILLERS', LUMBER AND REAL ESTATE DIRECTORIES, AND
Over 100 City Directories

Hodge & Sherman
"FAVORITE STOVES AND RANGES"
802-804 Florida Ave. Phone 3424

POLK'S MEDICAL REGISTER AND DIRECTORY OF NORTH AMERICA
Published by R. L. Polk & Co., Detroit

NATIONAL CITY BANK OF TAMPA, Charles A Faircloth Pres, W B Coarsey Cashr, 701 Franklin

National Film Corporation of America, studio s s Asbury av s w cor Hills av

NATIONAL FIRE INSURANCE CO OF HARTFORD, CONN, Claude R Park Co Agts, 914½ Franklin

*Nattiel Richard (m), driver, h 1008 Nassau
Naustie Manuel (Laurianna), cigarmkr, h 205 LaSalle, WT
Nava Manuel A (Maria), cigar pkr, h 213 Arch
Nava Ramon (Maxima), cigarmkr, h 908 Cordelia, WT
*Navado Cecelio (m), cigarmkr, h 1809 6th av
Navario Aureliano (Concepcion), reader, h 805 Green, WT
Navario Marcella, stripper, b 805 Green, WT
Navarro Isabel, bender, b 2404 12th
Navarro Jacinto, cigarmkr, h 2404 12th
*Navarro Nicassio (m), cigarmkr, h 1912 9th av
Navarro Peter (Josephine), cigarmkr, h 2602 5th av
Navarro Timoteo (Ernesta), cigarmkr, h 1417 14th av
Naya Charles, cigarmkr, b 1606 11th av
Naya Emma (wid Charles), h 1606 11th av
*Neal Amanda (wid), lndrs, h 505 E Scott
Neal D A (Rose), orange grove, h e s Central av 1 s of Wilder av, SH
*Nealy Sylvester (m), butcher, h 1510 Governor
Nebraska Av Garage (Joseph H Simmons), 1905 Nebraska av
Nebraska Av United Brethren Church, Nebraska av n w cor Dandridge
Nece Jesse (Katie), sanitary inspr, h 505 S Morgan
Nedley Carl P, clk, h 1210 Ashley
Nedley Katie, lndrs, b 1210 Ashley
*Needy Thaddeus (m), lab, h 915 2d av
Neel Eva, dressmkr, b 2304 Morgan
*Neel George (m), lab, h 1106 Short Emery pl
Neel Giles E (Mary), grocer 2212 Florida av, h 2304 Morgan
Neeld Graham, clk Hutto & Schoenborn, b 2728 Florida av
Neeld Paul S, b 2302 Highland av
Neeld Percy G (Mamie O), transfer, h 2728 Florida av
Neeld Wm P (Mary), h 2302 Highland av
Neeley Bellinger, clk P O, h R F D 2 Box 230
Neely Clarence J (Minnie L), bkpr G W Judy & Co, h s s Waverly av 2 w Bay Shore blvd

Southern Lumber & Supply Co.
Wholesale and Retail Dealers in
ROUGH AND DRESSED PINE AND CYPRESS
PHONE 3104 FOOT OF TYLER STREET

Fenole Chemical Co.
Complete Line Toilet Papers, Paper Towels, Drinking Cups, Etc with Serving Devices
1546 FRANKLIN ST. :: :: :: :: PHONE 3625

Hillsboro Shoe Hospital
Opposite Strand Theatre
Phone 2750

Neely M Elizabeth, steno Hillsborough Citrus Sub Exch, b Waverly av and Bay Shore blvd
Neff Bruce (Rhoda), clk, h 199 Cardy
Neff Joseph T (Emma), h 910 Platt
Neff Wm, slsmn J Maas, r Y M C A
Negura Bennea, cigarmkr, h 826 Pine, WT
Neher Irving, helper Bert Gagnon, res Goldstein Sta
Neighbors George, box mkr, r 412 E Henderson av
Nelas John, police W T, r 434 Green, WT
Nelas Lawrence, police W T, r 434 Green, WT
*Nelliecliff Dick, r 1207 India
*Nelliecliff Wesley, driver, r 1304 Fuller
Nelms Wm M (Monta F), real est 412 Ctiizens Bank bldg, h Idlewild and Florida av, SH
Nelms W Frank (Annie M), foreman Pen Tel Co, h e s Lynn 2 s of Idlewlid
Nelson Albert, b 1613 Tampa
Nelson Andrew F (Emeline), h Bay Shore blvd
Nelson Charlotte (wid August), h A C L Ry nr S Howard av
Nelson Edgar C (Lantie), com trav, b 1608 Morrison av
Nelson Edmund B (Bertha; Southern Detective Agency), h 5510 Central av, SH
Nelson Edwin K (Lillie), navel stores, h 111 Hyde Park pl
Nelson Edwin K jr, b 111 Hyde Park pl
*Nelson Elijah (m), lab, h 1707 10th
*Nelson Eliza, lndrs, h 1013½ 4th av
Nelson Emma L, b 111 Hyde Park pl
NELSON FRANK E (Eva M), Gun and Locksmith, Safe Expert and General Repairer, 1427 Franklin, Tel 3295, h 2927 Tampa
*Nelson George (m), h 1008 Governor
Nelson Hans S (Marie K), propr Nelson Mill Wks, h w s Nevada av 1 n of Michigan av
*Nelson Harry (m), lab, h n s 34th av 4 w of 28th
Nelson Harry (Valentine), marine eng, h 411 East
Nelson Helen, b 1020 S Rome av
Nelson Henry T, clk W R Deitrich, b 109 Cardy
*Nelson John, lab, r 1226 E Scott
Nelson John M (Anna M), liquors 209 Twiggs, h 1020 S Rome av, HP
Nelson Julia (wid Alexander), h 109 Cardy
Nelson Landies I, molder, b E W Black
Nelson LeVerne, tchr Madison Sch, b 109 Cardy

WE CAN FURNISH YOU
Any Directory Published
In the World at Publisher's Price.
Same Day Order is Received

R. L. Polk & Co.
PUBLISHERS
Jacksonville, Birmingham, Detroit, New York

B. MARION REED
Funeral Director and Embalmer
1007 Florida Ave., cor. Harrison St. **Phone 4747**

Nelson Lillian E, b 111 Hyde Park pl
Nelson Mabel, tchr Gorrie Sch, b 109 Cardy
Nelson Martha (wid Marion), h 405 S Nebraska av
Nelson May, tchr Washington High Sch, b 315 W Michigan av
Nelson Mill Works, H S Nelson propr, 207 N Willow av
Nelson Nellie D, b 111 Hyde Park pl
Nelson Nora, b 1020 S Rome av
*Nelson Peter, firemn, b 1412 Governor
Nelson Robert G, b 111 Hyde Park pl
Nelson Sallie L (wid Goree), h 105 Hyde Park pl
Nelson Samuel (Lula), molder, h 320 S Jefferson
*Nelson S B, plumber 1411 Howard av, WT
*Nelson Wm J, cigarmkr, h 1505 17th av
Nelson Wm M, molder, b E W Black
Neopolato Geniro (Sara), cigarmkr, h 538 Green, WT
Neopolato Mary, stripper, b 538 Green, WT
Nesbit Samuel J (Louise), cigarmkr, h 505 Tyler
Nesbitt Alexander (Margaret), collr, h 910 21st av
Nesbitt Clara A, steno C W Greene Co, b 105 E Ross av

ICE TAMPA ICE COMPANY ICE
(SOUTHERN ICE CO. Successor)
818 ZACK STREET

Nesbitt Sallie (wid John), h 105 E Ross av
*Nesbitt Wm P (m), lab, h 327 W Palm av
Nestor Domingo (Amelia), cigarmkr, h 333 Laurel, WT
Nestor Marion M, grocer 106 W Fortune, r 1306 Ashley
Netherlands Consulate, Jean R van Julsingha Blinck consul, 803 Florida av
*Nettles Eliza, dom, h 1214 Long Emery
Nettles George E jr, paymaster Mallory S S Co, r Elks Club
*Nettles James (m), plasterer, h 219 S Orleans av
Nettles Rosco (Mary), sec and mgr Tampa Gas Co, h Bay Shore blvd
Nettles Roy, dept mgr Fla Auto and Gas Engine Co, b 204 Cardy
Neucity Robert A (Albertha), spl agt S A L, h 401 Morgan
Neuert Emma J (wid Philip), h 2908 Jefferson
Neumann Otto C (Lena), bicycle repr, h 1219 Dewey, WT
Neuwirth Samuel (Esther), dry goods 1329 Central av, h 1329½ same
Neve Edward D (Alice), orange grower, h 1103 Tampa
*Neville Wm (m), driver, h 306 S Howard av

A. E. MEEKS WOOD
OAK WOOD
PINE WOOD
ROLLER WOOD
TELEPHONE 3535
12th Street and 4th Avenue

FLORIDA OFFICE
604½ Franklin St.
TAMPA
JOHN BAKER, JR.
"TEXACO" Asphalts, Road Oils and Bituminous Products
ASPHA - BRIC
Telephone 2914

L. E. KNIGHT, President
H. J. WATROUS, Manager
A. J. KNIGHT, Vice-President
WM. M. EVANS, Treasurer
HENDRY & KNIGHT CO.
REAL ESTATE AND RENTAL AGENTS
TELEPHONE 2144 315 1-2 FRANKLIN STREET

*Nevils Lucile, h 1602 15th
*Nevils Wm (m), driver Bentley-Gray, h 306 S Howard av
*New Florida Industrial and Commercial Undertaking Co, Charles Porter mgr, 1130 Ceneral av
NEW HAMPSHIRE FIRE INSURANCE CO, MANCHESTER, N H, Lowry & Prince Agts, 405 Am Natl Bank Bldg
*New Salem Baptist Church, 417 S Oregon av
New Union Depot Hotel, Bert Beach propr, 862½ Zack
New York Exchange, L A Hippenmeier mgr, 208 Lafayette
NEW YORK LIFE INSURANCE CO, S F Wooten Representative, 308 American Natl Bank Bldg, Tel 2527
New York Rubber & Metal Co (Philip Grubstein), 1013 3d av
*Newbern Gilbert (m), lab, h 1325 North A
Newbern G Luther (Julia), fire dept, h 805 E Henderson av
Newbern Wm R (Freda), clk A C L, h 318 Lemon
Newberry Robert J (Ruby), plasterer, h 2907 7th av

BAKER & HOLMES CO.
Wholesale and Retail Building Materials
PHONE 4427 Zack and Hillsborough River

Newberry Wm J (Elinore), barber 854 Zack, h 904 Twiggs
*Newbold Edward, lab, h 821 Polk
Newcomb Benjamin R, slsmn Sing Sing Talking Mach Co, r Y M C A
Newkirk Nancy (wid George), b 404 Hampton av
Newkirk T Rhodes (Ada), carp, h 306 W Michigan av
Newkirk Walker M (Rosa), slsmn Walker Hood Furn Co, h 514 E Park av
NEWKIRK WM B (Geraldine), Furniture and House Furnishings 1209 Franklin, Tel 3401, h 2116 Mitchell
Newland Valentine (Dora), gardener, h n s Michigan av 1 e of 44th
Newman Benjamin (Jacobel), grocer 1006 Central av, h 3601 Nebraska av
Newman Benjamin B, h 1312 Florida av
*Newman Georgie, lndrs, h 1113 E Constant av
Newman Katie, clk W T Farley, b 213 Magnolia
Newman Lewis G (Ida L), clk Reliable Seed Co, h Bay Shore blvd

Star Cleaning Co., Inc. Phone 3215 | CORNER CASS AND TAMPA STREETS
Not A Pressing Club, But A Fully Equipped Plant

Polk's Publications
GAZETTEERS AND BUSINESS DIRECTORIES OF MANY STATES, MEDICAL REGISTER AND DIRECTORY OF NORTH AMERICA, DENTAL REGISTER AND DIRECTORY OF THE UNITED STATES AND CANADA, MILLERS', LUMBER AND REAL ESTATE DIRECTORIES, AND
Over 100 City Directories

KING'S DRUG STORE
515 FRANKLIN ST. PHONES 4077 AND 4057
P. B. KING, Manager Open All Night.
A Good Place for the Sick, Hungry and Thirsty.

Don't Forget Our New Store—King's Red Cross Pharmacy
Michigan, cor. Highland Ave. Phone 3296

Newman Mary, clk, b 3601 Nebraska av
Newman Wm M, mtrmn T E Co, b J L Cartwright
Newsom Eva L, clk C H Moorhouse, b 3102 (3008) Nebraska av
Newsom James L (Rosa M), stevedore, h 1410 Florida av
Newsom Margaret A, b 3102 (3008) Nebraska av
Newsom Margaret E (wid George R), b 3102 (3008) Nebraska av
Newsom Samuel R, clk, b 3102 (3008) Nebraska av
Newton J W, window trimmer Kress' r 201 Cedar av
Newton Mittie B (wid Harry), furn rms 215 Franklin
Newton Otis M, reprmn Gulf Oil Co, b 1513½ Franklin
Newton Palmer (Lula), pntr, h s s Knight av 1 w of Bay Shore blvd
Newton Turner T, clk C C Burns, b 1419 Florida av
Neylands J Alfred, student, b 512 Giddens av, SH
Neylands Oscar H (Myra C), brklyr, h 512 Giddens av, SH
Neylans Charles G (Ella M), dairy Armenia av cor Waters
Neylans James J (Maria E), gardener, h e s Branch av 1 s of Wilder av, SH
Neylans James J jr (Florence), trucker, h w s Branch av 1 s of Wilder av, SH
Neylans Joseph J (Bettie), trucker, h e s Branch av 1 s
*Niblack Caleb P (m), clothes clnr 204 E Harrison, r same
Niblack Fannie (wid Silas S), b 1523 Franklin
Nicholas Grace, tchr East Tampa Sch, b 3001 Nebraska av
Nicholas James W (Nettie), clk D F Owen, h 2106 Jefferson
Nicholas Napel (Gerterina P), h 608 Spruce, WT
Nicholas Stephen H (Belle), junk 1509 Maryland av, h 2814 9th
Nicholls Charles E (Mary J), mach, b 2930 Tampa
*Nicholls Frank (m), driver, h 1229 E Scott
Nicholls Joseph, appr Pen Plmbg Co, b 2930 Tampa
Nichols Janie, steno Bonacker Bros, b 214 S Brevard av
*Nichols King, lab, r 1210 Bush
Nichols Lucy L (wid W N), h 1902 Tampa
Nichols Marshall W, b 401 E Michigan av
*Nichols Robert, lab, b 711 E Kay
Nichols Thomas B (Anie), boilermkr, h 401 E Michigan av
Nichols Wm T (Ida L), clothes clnr 2711 Florida av, h do
Nicholson Charles A (Maude E), clk city auditor, h 1203 Grand Central av
Nicholson Charles A jr, civ eng, b 1203 Grand Central av
Nicholson Jesse F (Oleita), clk, h 406 E Michigan av
Nicholson Mildred, mlnr, b 1203 Grand Central av

THOMPSON ELECTRIC CO.
102-104 W. Lafayette St.
Phone 2706
ELECTRICAL SUPPLIES
CONTRACTORS

Chero-Cola
RESTFUL!
HEALTHFUL!!
DELIGHTFUL!!!

TAMPA GROCERY CO. Main Store 1705 16th St. Telephone 4691
MICHIGAN AVE. BRANCH Telephone 4693
HYDE PARK BRANCH Telephone 4695
Wholesale and Retail

BLUMBERG BROS. SMART FOOTWEAR 504 FRANKLIN STREET

*Nicholson Thomas, lab, r 823 Polk
Nickel Lewis jr (Anna), dept mgr West Coast M O House, h 1402 Florida av
Nickels John S (Valeria), tel opr S A L, h 504 Grand Central av
*Nickels Thomas (m), lab, h 625 Bell
Nickerson H Guy, pres Bayshore Dev Co, h 707 Swann av
*Nickerson Jack, lab, h 111½ S Oregon av
*Nickson Emmett, clk, b 1415 Central av
Niederer Carl, clk, b 3702 Tampa
Niederer Walter (Myrtle), clk Avery & Owen Co, h 3702 Tampa
Nieto Antonio, cigarmkr, b 1802 E Michigan av
Nieto Jose, picker, h 1802 E Michigan av
Nieto Pastora, b 1802 E Michigan av
Nieve Cassemetio, cigarmkr, b 802 E Palm av
Nighswonger Earl G, student, b 205 Cedar av
Nighswonger Madge L (wid W F), h 205 Cedar av
*Nigre Julio (m), cigarmkr, h 1509 Francis av, WT
*Niles Edward, lab, b 1030½ Newcomb av
Niles George C (Edna V), mtrmn, r 312½ E Scott
Niles Milton, cigarmkr, b 3911 Arlington av
Niles Nathan C (Louise F), pharm J R Porta, h 3911 Arlington av
*Niles Wm, porter, b 1608 Central av
*Nimmons Robert D (m), h 215 Caesar av
Nims Anna E (wid George H), h 2811 Taliaferro
Nims Bessie B, clk, b 2811 Taliaferro
Nims Howard H, baker, b 2811 Taliaferro
Nipp Charles, chauf City Transfer Co, h Drew subdivision
Nipper Wm, tailor G Ficcio, b 1321½ Franklin
Nistal Eugene (Fay), cigar packer, h 1420½ 7th av
Nistal Felipe A (M F Lopez & Co), asst mgr Latin-American Lndry, b 2021 10th
Nistal Miguel A, mach, b 2021 10th
Nistal Petra A (wid Manuel A), h 2021 10th
Niven Dougald, foremn T E Co, b 3514 Martha
Nix Esther, tchr R E Lee Sch, b 607 Twiggs
Nix Jacob D, genl bkpr Exchange Natl Bank, r 409 Lafayette
Nix Michael C (Maude O), h 105 Cedar av
Nix Thelma E, b 105 Cedar av
*Nixon Cora (wid), h 1307 E Estelle
*Nixon Wm, lab, b 1307 E Estelle
*Noah Ehren, b 1906 17th av
Noble Adelaide P (wid Patrick H C), h 1103½ Franklin

Hillsborough Lumber Co.
YELLOW PINE LUMBER MOULDINGS
SASH, DOORS AND WINDOWS
Office and Yard Cor. 22d & 6th Av Phone 4613
Factory and Yard 19th Av & Cypress St. Phone 4647

Noble Charles E, cigars 1102 Franklin, h 1103½ same
Noble Charles R (Gladys), painter, h n s 31st av 1 e of 28th
Noble Leon, asst warden county jail, h Belmont Hts
Noble Lorenzo D (Maggie; Gulf Dental Parlors), h 914½ Franklin
Noble Patrick H C, clk P O, h 1423 Florida av
Noble Rena Mrs, clk Fla Auction & Storage House, h 1104½ Franklin
Noble Wm (Hattie), painter, h 1111 26th av
Nobles Benjamin (Kate), h 1709 23d
Nocilla Bros (Samuel and Frank), barbers 1514 Howard av, WT
Nocilla Frank (Jane; Nocilla Bros), h 731 Spruce, WT
Nocilla Samuel (Marie; Nocilla Bros), h 708 Spruce, WT
Noda Matilda (wid Gabriel), b 1411 9th av
Nodarse Innocencia, cigarmkr, h 1215 Garcia av
Nodine Frances E (wid Edward), h 1508 Marion
Noe John, cigarmkr, h 2411 14th
Noel Robert O (Eva), civil engr, h 908 Cleveland, HP
*Nogest Juanita, tchr Harlem Academy, b 3312 Sanchez

DOWNING MFG. CO. Mill and Yard 1617 Fuller Street PHONE 4414
Manufacturers and Dealers In
Lumber, Screens, Window and Door Frames
Novelty and Cabinet Work, Mouldings and All Kinds of Interior Finish

Nogueira Benigno, cigarmkr, b 2111½ 15th
Nogueira Jose (Mercedes), h 2606½ 16th
Noguez Augustin, cigarmkr, b 844 Main, WT
Noguez Conchita, cigarmkr, b 844 Main, WT
Noguez Ignacio (Florinda), cigarmkr, h 716 Francis av, WT
Noguez Jacinto, cigarmkr, b 844 Main, WT
Noguez Jennie, stripper, b 716 Francis av, WT
Noguez Remigio (Ramona), cigarmkr, h 807 LaSalle WT
Noguez Rosa, cigarmkr, b 844 Main, WT
Nohrden M L, b Palma Ceia Park
Noje Bernhard, cashr Bentley-Gray, b 406 DeLeon
Nolan Louise, box mkr, b 2709 21st av
Nolan Fred M (Mary), mgr Tampa Bludwine Bottling Co, h 212 Platt
Nolan Robert H, soda clk Central Pharmacy
Noland Ewell C, slsmn Tampa Gas Co, b 819 S Dakota av
Noland Pearce (Amanda; Electric Motor Co), h 819 S Dakota av
Nolda Maximo (Maria), cigarmkr, h 934 Chestnut, WT
Noles Lafayette M (Fannie E), h 3031 Connecticut av

TIRES
MOODY & RUTISHAUSER
"KNIGHT" AND "BLACKSTONE" TIRES
6000 Miles VULCANIZING—RETREADING 3500 Miles
201 Franklin St., opp. "Times" Bld'g. Phone 4725

SHIFLEY METAL WORKS
MANUFACTURERS CORNICE AND SKYLIGHTS
1006 Tampa St. :: :: :: Phone 2080

*Noles Wm, clk, b 1404 15th
*Noney Serafina, h 1903 10th

NORD-DEUTCHE INSURANCE CO OF HAMBURG, GERMANY, Claude R Park Co Agts, 914½ Franklin

Noreaga Antonio (Irene), cigarmkr, h 831 Pine, WT
Norega Felippe (Ruiz), cigarmkr, h 921 Laurel, WT
Norega Fidele (Louisa), cigarmkr, h 919 Laurel, WT
Noren Julius (Lily; Ybor Sign Shop), h 2205 Florida av
Nores Emile U (Augustine), com trav, h 815 S Dakota av
Nores John E, clk Knight & Wall, h 815 S Dakota
Noriega Andrico (Julia), cigarmkr, h 706 Palmetto, WT
*Noriega Angel, cigarmkr, h 931 6th av
Noriega Angela (wid Justa), h 3211 15th
Noriega Arturo (Evarista), grocer 1900 15th, h 1221 Michigan av
Noriega Arturo jr (Nieves), clk A Noriega, h 1313 11th av
Noriega Carlota Mrs, h 1020 7th av
Noriega Dionesio M (Inez), cigarmkr, h 947 7th av
Noriega Ernestino, cigarmkr, b 3211 15th

J. C. McKAY & SON | **FIRE, LIFE, ACCIDENT, AUTOMOBILE, MARINE INSURANCE.—BONDS**
907-8 Citizens Bank Bldg Phone 2588

Noriega Guillermo (Faustina), cigarmkr, h 2907 17th
Noriega Jose (Three Friends Tailoring Co), 1328 7th av
Noriega Justina, cigarmkr, b 3211 15th
Noriega Pedro, cigarmkr, b 2108½ Love
Noriega Wm, cigarmkr, b 2907 17th
*Norman Henrietta, cook 341 Plant av
Norman Herman R, driver C L Shipp, b Selma and Nebraska avs
*Norman Leila (wid), dom, r 1106 Marion
Norman R Ervin (Mattie), box mkr, h 25th av n e cor 29th
Normond Clara N, clk, b 426 S Westland av
Normond Ralph H (Clara C), printer, h 426 S Westland av
Normond Walker K, slsmn, b 426 S Westland av
Norona Charles (Josephine), cigarmkr, h 1414 Morgan
Norona Jose (Emilia), cigarmkr, r 2404 Lindsey, PB
Norona Wm (Elvina), h 1414 Morgan
Norona Wm (Lina), justice of peace 3d dist 1602½ 7th av, h 928 11th av
Norris Amos H (Julia H), h 713 Platt
Norris Annie Mrs, b 215 Cedar
Norris Elizabeth, h 2002 Lamar av

W. R. FULLER Dealer in BUILDING MATERIAL
408 Zack St. Phone 2207 IN CAR LOAD LOTS

Norris Jewett L (Minnie C), propr Dixie Novelty Works, h 3203 Nebraska av
Norris Laurence (Josie), 1st officer Favorite Line, h 2706 E Michigan av
Norstrant Lewis B (Katie), watchmn, h 1204½ Ashley
North Hyde Park School, s e cor W 17th and Lemon
North Tampa Land Co, C E Thomas pres, Bruen & Webb bldg
Northup Iorn (Susie), fish 205 E Michigan av, h same
NORTHWESTERN NATIONAL INS CO, MILWAUKEE, Lowry & Prince Agts, 405 American Natl Bank Bldg
*Norton Carl, student, b 1113½ E Scott
*Norton Conrad (m), lab, h 1101 Nebraska av
*Norton George P (m), phys and drugs 1113 E Scott, h 1113½ same
*Norton Henry, lab, r 1101 Nebraska av
*Norton Henry (m), lab, b 311 Caesar
Norton James C (Ada), box mkr, h 3106 3d av
Norton John W (Julia), inspr S A L, h 208 Beach pl
*Norton Joseph, cigarmkr, b 1108 20th av, WT
*Norton Lawson W (m), cigarmkr, h Armenia av s w cor Horatio
*Norton Lula (wid), lndrs, h 916 Walton
*Norton Maud, tchr, b L W Norton
Norton May, clk, b T A Norton
*Norton Nora, lndrs, h 206 W Hillsborough
Norton Oscar E, clk, b T A Norton
Norton Paul K (Amanda C), bkpr, h 2905 33d
Norton True A (Augusta M), dairyman, h s s of Hanna av 4 e of Central av, SH
Norweigan Consulate, Barton H Smith consul, 6 First Natl Bank bldg
NORWICH UNION FIRE INSURANCE SOCIETY OF NORWICH, ENGLAND, Claude R Park Co Agts, 914½ Franklin
Norwood Alma P (wid Joseph), h 2916 Belfast av
*Norwood Ernest C A, tailor 815 Florida av, r same
Noskoe Jens J, bkpr, b 3022 7th av
Nosti Richard, clk H Alvarez, b 205 LaSalle, WT
Nosti Manuel, opr Bonita Theatre, b 205 LaSalle, WT
Noto Felix (Carissa), cigarmkr, h 829 Spruce, WT
Noto Gaetano (Angelina), cigarmkr, h 841 Oak, WT
Noto Jose (Jennie), dairy, h 710 Spruce, WT
Noto Rosaria, h 1813 9th av

"Your Credit Is Good"
1011-1013 Franklin St.
At Rhodes-Pearce-Mahoney Furniture Company's Store

E.W. PARKER
404-408 Curry Bldg. Phone 2004
GENERAL CONTRACTOR

AMERICAN LAUNDRY
And Dry Cleaning Co.
D. P. Towne, Mgr.
HARRISON STREET
COR. TAMPA STREET
PHONE 4-3-2-1

Nott Carl C (Ethel), mgr Burroughs Adding Machine Co, h 508 Wilder av, SH
Nott Elizabeth V, b 508 Wilder av, SH
Nott Margaret L, b 508 Wilder av, SH
Noun John (Pura), selector, h 2301 4th av
Nova Francisco (Maria), cigarmkr, h 1605 14th av
Nowlan Kevin Rev S J, tchr Sacred Heart College, r 407 Twiggs
Nowlin Alger, electn, r 510 W Ross av
Nowotny Frankie M, b 805 Bay av
Nowotny Wm W (Monte E), bkpr Tampa R E & L Assn, h 805 Bay av
Nuccio Guiseppe (Theresa), cigarmkr, b 1804½ 9th av
Nuccio Jose B (Anna), grocer 1615 22d, h same
Nuccio Salvador (Angelina), grocer 1726 9th av, h 1726½ same
Nuccio Vincent (Rosalia), clk V Licata & Co, h 1704 9th av
Nuccio Vincenzo (Ignatia), h 1718 8th av
Nuet Eloise (wid Jose), h 1918 15th av
Nuet Ferian F, cigar bander, b 1918 15th av
Nugent John M (Ellen C), slsmn, h 518 S Westland av
Nuncio Vinvenzo (Lia), bartndr, h 1704 8th av
Nundy Harold, carp T W Ramsey
Nundy Leonard, carp T W Ramsey
Nunez Alberto (Mercedes), cigarmkr, h 1312 11th av
Nunez Arabella H (wid Robert), h 1709 Florida av
Nunez Belesario, cigarmkr, b 1413 9th av
Nunez Caesar (Julia), cigarmkr, h 2020 10th
Nunez Domingo, cigarmkr, b 705 Spruce, WT
Nunez Felipe (Consuelo), cigarmkr, h 1614 9th av
Nunez Fernando (Clara), cigarmkr, h 705 Spruce, WT
Nunez Jose M, cigarmkr, b 1603 10th av
Nunez Justa, b 2502 15th
Nunez Leandro (Juana), cigarmkr, h 1007 Garcia av
Nunez Marcelina (wid Segundo), stripper, h 1413 9th av
Nunez Mary, tchr Washington Sch, b 1707 Florida av
Nunez Paula Mrs, h 1603 10th av
Nunez Ramon (Benina), cigarmkr, h 2111 18th av
Nunez Ramon (Dulce), cigarmkr, h 907½ 7th av
Nunez Robert F (Ellen), h 1707 Florida av
Nunez Robert F jr, clk Fla Insp & R Bureau, b 1707 Florida av
Nunez Vito, cigarmkr, b 1603 10th av
Nunez Zoila, cigar bndr, b 1413 9th av

MAILING LIST SERVICE
Trade Lists of every description and for any purpose compiled from latest data obtainable, insuring the highest possible degree of completeness and accuracy
R. L. POLK & CO. New York : Chicago : Jacksonville : Birmingham

The LAWRENCE DRUG STORES For Your Prescriptions
COTTER'S Phone 2616 --- ECONOMICAL Phone 2657 --- COURT SQUARE Phone 2619

Nunn J Clifford, clk Tibbetts Bros, b 722 North A
Nutt Fannie B, bkpr W U Tel Co, b 116 W 11th av

O

Oak Park Baptist Mission, Oak Park
Oak Park Public School, Oak Park
Oakhurst Villa, 220 Hyde Park av
Oaklawn Cemetery, 606 E Harrison
Oates Dugal A (Annie I), meats 2706 Nebraska av, h 1612 Franklin
Oates D Ray, sailor, b 1612 Franklin
*Oates George, lab, b 1014 2d av
*Oates Laura (wid), h 1251 E Scott
Oatley Benjamin T, brklyr, h 1018 Alvaro, WT
Oatley Walter J, brklyr, b 1018 Alvaro, WT
Obaya Consuela, h 1209 Nebraska av
Obdulia Carrino (Garieta), cigarmkr, h 1308 Francis av, WT
Oberdorfer Max N, spl dep collr U S Customs, b 907 S Rome av

T. W. RAMSEY
6th Av, 17th to 18th Telephone 3826
LUMBER, SHINGLES LATHS, MILL and SHOP WORK OF ALL KINDS HOUSE BUILDERS SUPPLIES

Oberfelt John A (Mary), carp, h 2607 Tampa
Oberholzer Jules Rev, pastor St Joseph's Catholic Ch, h Francis av n e cor Walnut, WT
Oberlin Earl R (Hazel), dentist 201½ Madison, h 716 North A
O'Berry James H (Emma), mach, h Richardson av and Wall
O'Berry John L (Gracie; Seminole Candy Co), h 3106 Tampa
O'Berry Joseph A (Mary), treas O'Berry & Hall Co, h R D No 2
O'Berry Joseph A jr (Myrtle), sec and mgr O'Berry & Hall Co, h 205 W Amelia av
O'Berry Mary (wid Henry), h 408 Robles
O'Berry Murray J (Seminole Candy Co), h Wall, Gary
O'Berry Susie, steno Turner Music Co, b 2618 23d
O'Berry & Hall Co, Spence Hall pres, J A O'Berry jr sec and mgr, J A O'Berry treas, whol grocers 701 Whiting
Oberst Henry, electn Fire Sta No 1, r same

CLAUDE R. PARK CO.
ALL KINDS OF INSURANCE
Phone 4561 Bank of Commerce Bldg. P. O. Box 1078

Coca-Cola
TRY IT
Tampa Coca-Cola Bottling Co. Phone 579

Beckwith & Warren Co.
REAL ESTATE AND LOANS
LOANS A SPECIALTY
City Realty, Timber Lands and Orange Groves
FIRST NATIONAL BANK BUILDING

O'Brien George F (De-La), propr City Drug Store, h 912 S Dakota av
*O'Brien James J H (m), plstr, h n s 22d av 1 w of 28th
O'Brien John (Marie), h 711½ Twiggs
O'Brien M Frank (Margaret), mgr Elks Club, h 114 Plant av
*O'Bryant George, cigarmkr, r 504 E Fortune
Ochoa Abelardo, hatter A M Antuono, r Nebraska av cor 7th av
O'Connor Charles J, foreman, r 608 Jackson
O'Connor Joaquin, driver, b 1921 Highland av
O'Connor Juanita, b 1921 Highland av
O'Connor Kathleen, b 1921 Highland av
Odago Rossia (Anna), cigarmkr, h 1302 Armenia av, WT
Odd Fellows Hall, 909½ Florida av
Oddo Nicholas (Antonia; Bondi & Oddo), h 1903 8th av
Odell Samuel (Olivia), fruits 1228 Franklin, h 207 Hillsboro
*Odems John (m), lab, h 911 Ruby

214 Citizens Bank Building
LEWIS W. GILLETTE THE RENT MAN
Phone 2535

Odman Arthur M (Grace), capt U S Launch DeSoto, h 1916 North A
*Odom Edward (m), lab, h 721 3d av
Odom Henry B (Elsie B), mtrmn, b 208 W Ross av
Odom Leonora M (wid Eben), b 5601 Main av, SH
Odom Perry M (Bertha), police, h 315 E Plymouth
*Odom Samuel, lab, h 721 3d av
O'Donoghue Isabel, b 305 S Edison av
O'Donoghue John (Elisa), phys, h 305 S Edison av
O'Donohue Daniel A, clk F A O'Donohue, b 93 Bay, HP
O'Donohue Frank A (Carrie), sign painter 1320 Franklin, h 93 Bay, HP
O'Donohue Frank A jr, slsmn Fla Tire & Rubber Co, b 93 Bay, HP
*Ofarril Eustacio (m), cigarmkr, h 923 7th av
Ogden Lena, nurse, b 109 S Brevard av
Ogelvie Jasper (Nina), carp, h s s Conover Park av 1 w of Nebraska av, SH
Ogg Grover C, box mkr, b Mrs Mollie MacCollum
Ogle Jewell, steno, r 1226½ Franklin
O'Halloran Ampara, clk, b 930 Main, WT

1216 FRANKLIN ST.
V. FICCIO, MERCHANT TAILOR
for Ladies and Gents Prices Reasonable---Work Guaranteed
We have a Cleaning and Pressing Establishment We Call For and Deliver Work
PHONE 3983

PHONE 4336 | P. F. LYONS | 301 Franklin St.
Electrical Contracting and Supplies

O'Halloran Blas F (Clemencia), foreman Erlich Mfg Co, h 930 Main, WT

O'HALLORAN BLAS F JR (O'Halloran, Rey & Co), Mayor of West Tampa, b 930 Main, W T

O'Gwynn James E, clk Natl Biscuit Co, b 202 Lee
O'Gwynn James W (Katherine), h 202 Lee
Oglesby James E (Eliza C), clk Tampa Gro Co, h 931 11th av
Oglesby Andrew J, b 931 11th av
O'Haver Wm (Sarah), pntr, b A C L nr Bayshore blvd
O'Halloran Mary, b 468 Oak, WT
O'Halloran Minnie (wid Dolca), b 613 E Oak av
O'Halloran Ralph, packer, b 648 Oak, WT
O'Halloran, Rey & Co (B F O'Halloran jr, J M Rey), ins 805½ Main, WT
O'Halloran Ygnacio F (Felipa), cigar mfr 648 Oak, WT
O'Hare Wm, clk, r Hotel Orange
O'Haver Howard H, carp, h A C L nr Bayshore blvd
O'Haver R S, mach, b Merchants Hotel
Ohlsson Herman (Huldah), tailor Wm Kruse, h 309 S Boulevard

CLYDE GLENN Co. PHONE 4296
SPECIAL DESIGNING & PRINTING PLATES

Ohme Jennie, dep clk, Circuit Court, b 541 E Henderson av
O'Keef Clarice, clk Bentley-Gray, b 1715 Grand Central av
O'Keef Dollie, steno T N R R, b 1715 Grand Central av
O'Keef W Perring (Mary E), sec and treas Tampa-West Coast Realty Co, h 1715 Grand Central av
O'Keeffe Ambrose N, v-pres Southern Drug Co, res Jacksonville, Fla
O'Kelley Frances R (wid Alexander S), b 808 Ivey
Okerlund Manuel J (Annie), tchr, h 2812 10th
Olabarria Jacinto, waiter, h 2911 12th av
Oladell Abelardo, cigarmkr, h 1205 Francis av, WT
Oladell Hernando, cigarmkr, b 1205 Francis av, WT
Oladell Marco (Ramona), cigarmkr, h 1201 Francis av, WT
Oladell Regler, cigarmkr, b 1205 Francis av, WT
*Olave Angela, b 2219 15th av
*Olave Braulio, cigarmkr, h 2218 15th av
*Olave Felipe (m), cigarmkr, h 1123 10th av

Tampa Electric Company
814 TAMPA ST. LIGHT, HEAT AND POWER

SOUTHERN MERCANTILE AGENCY
32 Bank of Commerce Building
MEMBER AMERICAN COLLECTION SERVICE
Phone 71-218
Collections Anywhere
ON COMMISSION
Credit Reports Detailed and Discreet

KING'S DRUG STORE
515 FRANKLIN ST. PHONES 4077 AND 4057
P. B. KING, Manager Open All Night.
A Good Place for the Sick, Hungry and Thirsty.

Don't Forget Our New Store — King's Red Cross Pharmacy
Michigan, cor. Highland Ave.
Phone 3296

*Olave Luis, cigarmkr, b 2218 15th av
*Olave Miguel, cigarmkr, b 1123 10th av
*Olave Predad, b 2218 15th av
*Old Folks Home, s s 29th av 2 e of 28th
Old People's Home, Mrs Byrd Geiger matron, 404 Hampton av
Olduna Philomena (wid Miguel), h 624 Green, WT
Oliva Gregorio (Elena), baker, h 938 Chestnut, WT
Oliva Helene, stripper, b 938 Chestnut, WT
Oliva Maria, tchr, b 1309 13th av
Oliva Maria (wid Salome), h 1022 15th av
Oliva Pedro (America), cigarmkr, h 705 E 7th av
*Olive Edward A (m), confr 206 N Willow av, h 1301 North A
Oliver Earl N (Eula), electn T E Co, h 3815 Nebraska av
Oliver Laura H (wid Edgar), h 2907 Belfast av
*Oliver Malissa, cook 2412 Highland av
Oliver Marcus L (Ella), boiler mkr, h 410 S Jefferson WT
Oliver Reon (Elizabeth), agt Pen Casualty Co, h 225 Grace,
Oliver Sudie L (wid C L), r 805 Madison
Oliver Victor, waiter, r 1419 7th av
*Oliver Wm, lab, r 914 (413) Madison
Oliver Wm D (May), gatemn, h 1014½ Florida av
Oliver Wm E (Seminole Pharmacy), h Florida av n e cor Hillsboro av, SH
*Ollison Fred (m), porter, h 1414 Lamar av
Olmedo John (Marina), packer, h 704 Cypress
Olmedo Manuel (Maria), h 1904½ Pine
Olsen Edward, clk Mallory S S Co, b 314 S Edison av, HP
Olsen Thomas T (Edwarda), captain, h 314 S Edison av, HP
Olsen Thomas T jr, plumbr, b 314 S Edison av, HP
Olympia Hotel & Restaurant (Jose Moran), 804 Franklin
Omal Ramon (Mercida), grocer 2601 16th, h same
O'Neal Caroline Mrs, b Peregrino Rey
O'NEAL J CLEVELAND (Bessie), Asst Mgr Rhodes-Pearce-Mahoney Furn Co, h 5104 Seminole av, S H
*O'Neal Rodgers (m), lab, h s s 29th av 1 e of 28th
O'Neil Joseph F (Elizabeth), carp, h 508 E Ross av
*O'Neil Katie, dom, h 1210 Bush
*O'Neil Katie, lndrs, h 1209 Governor
O'Neill Anna M (wid Arthur), h 213 Cedar av
O'Neill Charles (Eva), barber, r 506 Tyler

OWEN-COTTER JEWELRY CO.
609 FRANKLIN STREET
PHONE 4324
TAMPA, FLORIDA
DEALERS IN DIAMONDS, GOLD AND SILVER JEWELRY.
WATCHES, CLOCKS, CUT GLASS
AND ART BRASS GOODS, HAND PAINTED CHINA
FINE REPAIR WORK

Jay E. Bigham & Co. | **Auditors and Public Accountants**
418-419 Citizens Bank Bldg. Phone 2206

O'Neill Esther, b 197 Cardy
O'Neill John J, bkpr J B Gebbie, b 1510 Tampa
O'Neill Mary E (wid Thomas), b Thrace, P B
O'Neill Thomas A (Fay), plumbr, h 850 S Willow av
O'Neill Thomas J (Annette), h 197 Cardy
O'Neill Wm A (Ruth), atty 7-8 Giddens bldg, h 608 Covadonga, Palma Ceia Park
Onirbos Co Inc, Jose Fueyo pres, L Caros mgr, soft drinks 1817 15th
Oosting Herman G, clk Fla Mutual Fire Ins Co, b 3202 Florida av
OOSTING JOHN P (Jeanette), Gen Mgr Fla Mutual Fire Ins Co, h 3202 Florida av
Oppenheimer C Hortense, b 108 Crescent pl
Oppenheimer Dorothy, h 108 Crescent pl
Oppenheimer Louis S (Bertha M), phys 408 Citizens Bank bldg, h 108 Crescent pl
Oppenheimer Ruth, student, b 216 Hyde Park av
Oppenheimer Wm S (Laura B), h 216 Hyde Park av
Orange Jennie E (wid Ancy), h 514 Robles

Tampa Furniture Co.
713-715 Florida Ave. Phone 2154

Ordiz Otto (Ramona), foreman, h 709 Pine, WT
Ordonez Jose, cook, b 1412 8th av
Ordway Austin C (Julia), foreman Bates-Hudnall-Jetton Co, h 403 E Ross av
Ordway Helen (wid Melvin), b 403 E Ross av
Oren J Maynard, tel opr Union Sta, h Armenia av, WT
Orestano Asturo (Calloja), cigarmkr, h 1810 10th av
Oriental Coffee Shop (Antonio Suarez), 1713 7th av
Oriental Fish Market, Ida Baromen propr, 1201 7th av
Oriental Store The, Murad Dana propr, 511 Franklin
Oristano Estefano (Carmilla), h 1814 10th av
Oristano Girolamo (Francisca), cigarmkr, b 1814 10th av
Orman Anna V Mrs, b 210 Platt
Orr Alfredo (Caridad), cigarmkr, h 2216 8th av
Orr John H (Fannie), supt G A Miller, h 116 E Woodlawn av
Orr Robert L (Mosella), ship clk Lucas Bros Co, h 821 S Orleans av
Orsini Salvatore (Maria), charcoal, h 2305 9th av
Orta Carmen (wid Ramon), h 844 Main, WT

FLOWERS
TAMPA FLORAL COMPANY
ANTON FIEHE, Proprietor
2606-2612 8th Ave. Telephone 2896

TAYLOR'S DRUG STORE "THE BEST ALWAYS"
THE Rexall STORE WILL SEND IT
602 FRANKLIN ST. Phone 2691

Orta Gustave (Luisa), cigarmkr, h 368 Ponce De Leon, WT
Ortabello Miguel (Maria), cigarmkr, h 1310 12th av
Ortagus Kate (wid L J), h 1409 Florida av
Ortagus Ulmer, student, b 1409 Florida av
Ortega Andres (Fredesbinda), cigarmkr, b 2905 Sanchez
Ortega Antonio (Isabel) cigarmkr, h 1907 9th av
Ortega Antonio, cigarmkr, b 817 Aileen, WT
Ortega D Estaban (Eloise), clk, b 1810 11th av
Ortego Domingo (Candelaria), cigarmkr, h 1119 9th av
Ortega Eladio (Leoise) cigarmkr, h 1910 14th av
Ortega Flora, stripper, b 1206 E Michigan av
Ortega Francis (Consuela), cigarmkr, h 1206 E Michigan av
Ortega Francisca, h 1711 9th av
Ortega Francisco (Maggie), cigarmkr, h 1806 4th av
Ortega Frank (Matilda), cigarmkr, h 1302 E Michigan av
Ortega Gartheta, stripper, b 1711 9th av
*Ortega Jager, maid, b 950 7th av
Ortega Jose (Ursula), cigarmkr, h 2905 Sanchez
Ortega Luis (Josefina), sec Cigar Makers Union No 500, h 921 12th av

COAL STEAM DOMESTIC BLACKSMITH Tampa Coal Company PHONE 4645 HENDRY and KNIGHT TERMINALS

Ortega Maria, stripper, b 1711 9th av
Ortega Rafael, interne Centro Espanol Sanatorium, h same
Ortero Domingo (Regala), cigarmkr, h 1613 10th av
Ortero Jose (Dolores), printer, h 1804 Mitchell
Orth John J (Minnie B), cigarmkr, h 1410 Marion
Ortiz Frank (May), cigarmkr, h 707 E 7th av
Ortiz Manuel, cigarmkr, b Palmetto Beach
Orton Gordon L (Ruby C), cond T E Co, h 3212 10th av
Orton Reynolds D (Agnes G), printer, h Avon Springs
Orton Sarah R (wid James), b 602 S Boulevard
*Osborn Clara, lndrs, h 1108 Short Emery pl
*Osborn James, cigarmkr, b 1307 E Estelle
Osborne Eleanor, studentt, b 196½ Cardy
Osborne George H (Julia), cigarmkr, h 102½ E Ross av
Osborne Mary K (wid W H), h 196½ Cardy
Osburn Clara, b 2311 6th av
Osburn D Hampton (Mary P), collr Thrower Bros, h s s Grove av 1 w of Nebraska av, SH
Osburn John R (Eliza), lieut Fire Sta No 2, h 2507 12th

WE CAN FURNISH YOU ANY DIRECTORY PUBLISHED in the World at Publisher's Price. Same Day Order is Received
R. L. Polk & Co. PUBLISHERS Jacksonville, Birmingham, Detroit, New York

Hodge & Sherman
HOOSIER KITCHEN CABINETS
802-804 Florida Ave. Phone 3442

Osburn Joseph E, lab, b 2311 6th av
Osburn Mary (wid Early), h 2311 6th av
Osca Josie (Anhela), cigarmkr, h 835 Pine, WT
Oser Ludwig (Maude), h 505 E Ross av
Oser Maude, tchr R E Lee Sch, b 505 E Ross av
Osler Albert, r 210 Hyde Park av
Osoro Richard (Candida), cigar picker, h 1812 14th av
Osteen Leo E (Blanche), eng S A L, h 306 East
Osteen Lester O (Ray), mach, h 3029 Grand Central av, HP
Osteen Wm B (Jodie B), foreman, b 402 E Ross av
Osterman Oscar, foreman Tribune, r 1505½ Franklin
Otera Marti, electn E S Pierce, b 104 S Howard av
Oteri Jose, h 1719 8th av
Otero Alberto (Herminia), cigarmkr, h 2205 12th
Otero Alexander (Jose C Otero & Son), b 1804 Mitchell
Otero Angel A, cigarmkr, b 1903 15th av
Otero Aniceno H, cigarmkr, b 1903 15th av
Otero Francisco (Carmen), cigarmkr, h 1413 14th av
Otero Gonzalo (Esperanza), cigarmkr, h 826 Spruce, WT
Otero Jose, cigarmkr, r 1008 Garcia av
Otero Jose (Antonia), meats 1510 Armenia av, WT
Otero Jose C (Dolores; Jose C Otero & Son), h 1804 Mitchell
Otero Jose C & Son (Jose C and Alexander), proprs Polyglot Printing Shop, 1206 7th av
Otero Manuel, waiter, Centro Asturiano, b same
Otero Marcela (wid Manuel), b 1903 15th av
Otero Victor (Herminia), cigarmkr, h 821 Grace, WT
Otero Vito, cigarmkr, h 807 Conrad, WT
Otis Elevator Co, D W Rail agt, 210 Cass
Otis Francis R (Alice), com trav, h 2817 Jefferson
Ottke Edna, tchr Drew Sch, b 608 Lafayette
Ouida Jose (Angelina), cigarmkr, h 1915 15th av
Ouis Manuel (Manuela), cigarmkr, h 1808 E Michigan av
Our Lady of Mercy Catholic Church, 17th n e cor 10th av
*Outen Benjamin (m), lab, h 1607 Grand Central av
*Outten Charles, cook, h 1508 Jefferson
*Outten John (m), carp, h 1506 Jefferson
Overman Ethel J (wid Delbert), b 811 S Rome av
Overman James H (Sellye M), carp, h Hillsboro av 2 w of Florida av
Overman Robert T (Kate C), contr, h 811 S Rome av
Overton Claude C, boxmkr, b 802 Selma
Overton Forest S, boxmkr, b 802 Selma
Overton John H, b 709 S Delaware av

Southern Lumber & Supply Co.
Wholesale and Retail Dealers in
ROUGH AND DRESSED PINE AND CYPRESS
PHONE 3104 FOOT OF TYLER STREET

Fenole Chemical Co.
Manufacturers Insecticides, Disinfectants, Floor Oils, Sweeping Compounds, Liquid Soap
1546 FRANKLIN ST. PHONE 3625

BEFORE WE REPAIRED Them

Hillsboro Shoe Hospital
Phone 2750
Opposite Strand Theatre

AFTER WE REPAIRED Them

Overton Laura (wid Floyd T), h 717 S Newport av
Overton Robert J (Grace E), prin Buffalo Av Sch, h 802 Selma av
OWEN-COTTER JEWELRY CO, Samuel E Owen Propr, 609 Franklin, Tel 4324
OWEN DUBOIS F (Alma N), Distributor Ford Automobiles, Propr Ford Auto Shop, 405 Lafayette, Tels 4240 and 4717, h 716 S Edison av, Tel 3942
Owen Fred C, wireman Pen Tel Co, r 605 Lafayette
*Owen Hazel, h 1412 15th
Owen Howard S (Belle), stonectr Turner M & G Co, h 703 Madison
Owen Jacob, wks Times, b 205 N Fremont
*Owen Jesse, lab, h 910 Cumberland
Owen Katherine E (wid Charles E), h 2210 Highland av
Owen Luther B, clk, b 309 Sparkman av
Owen Lydia W, b 2210 Highland av
Owen Martha C (wid Alfred), b 198½ Cardy
Owen Rosa D (wid Luther), h 309 Sparkman av
OWEN SAMUEL E (Virginia B), Propr Owen-Cotter Jewelry Co, h 706 S Boulevard, Tel 3348
Owen Sidney B, sec and treas The Avery & Owen Co, b 2210 Highland av
*Owens Albert (m), barber, h 2507 E Michigan av
Owens Charles M (Della), v-pres and supt Mabry & Owens Co, h 205 N Fremont av
*Owens Chorus (m), h s s 31st av 1 w of 28th
Owens Clayton, packer, r 813 Zack
Owens Ethel (wid Millard), clk, b W P McMillan
Owens E Pascal (Birdie), eng T E Co, b Bay Shore blvd
Owens Frederick E, clk Tampa Gas Co, h 408 Robles
*Owens Jack, lab, b 1132 4th av
*Owens James, lab, r 910 Cumberland
Owens Jane, tchr, h 903 Main, WT
Owens John P (Georgia), real est, h 4001 N Morgan
*Owens Mabel, cook, h 1204 Nassau
Owens Millard L, autowkr, b 4001 N Morgan
*Owens Wallace, lab, h 1216 Morgan
Ownbey Alonzo J (Annie), carp, h n s Roy 2 w of Ola av
OWNERS REALTY CO, F M Williams Pres, F L Cooper Genl Sales Mgr, R L Davis Sec and Treas, 410½ Franklin, Tel 4520
*Oxemendy Rita, stripper, b 1221 8th av

B. MARION REED
Funeral Director and Embalmer
1007 Florida Ave., cor. Harrison St. Phone 4747

Oxford Wm E (Suda Pearl), mgr The Mirror, h 208 Eagle
Ozbun Everett E, clk Sou Express Co, b 1441½ Franklin
Ozeguera Delvus (wid Enrico), cigarmkr, h 927 Main, WT

P

Paartz John (Catherine), h e s Central av 1 n of Gray av, SH
Paartz L Elsa, steno Velvet Ice Cream Co, b John Paartz
Pablo Adela (wid Juan), h 1706 8th av
Pablo Flora, cigarbdr, b 1706 8th av
Pablo Juan, drayman, b 1706 8th av
Pablo Wm, cigarmkr, b 1706 8th av
Pace John W (Johnnie), sanitary inspr, h 407 E Frances av
Pacetti Louis V (Ollie), clk C D Sullivan, h 1312 Ashley
Pacetti Wilfred J (wid Wm), steno Hobbs & Knight, b 1002 Bay av
Pacheco John (Ethel), teller First Savings & Tr Co, h 1905 Mitchell
Pacheco Jose (Pensylvania), clk h 512½ E Ross av

ICE TAMPA ICE COMPANY ICE
(SOUTHERN ICE CO. Successor)
818 ZACK STREET

Pacheco Jose B (Aurora), druggist, h 1120 9th av
Pacheco Oscar R, bkpr Salvador Sanchez & Co, b 1905 Mitchell
Pacheco Raphael, bkpr, b 1905 Mitchell
Paches Steve, waiter, r 1568 Franklin
Packwood Eunice, r 407 Azeele
Pacuita Antonio, cigarmkr, h 2406 Corinne, PB
Pacuita Jessie, cigarmkr, r 2406 Corinne, PB
Padgett Wm E (Bessie), teller Am Natl Bank, h 918 S Rome av
Padilla Eleodoro (Lucia), barber Rafael Sanchez h 716 Spruce, WT
Padilla Luis Rev S J, tchr Sacred Heart College, r 407 Twiggs
Padregar Victor (Natalia), cigarmkr, h 540 Spruce, WT
Padrino Concension (Manuel), b 1208 9th av
Padro Frank (America), cigarpkr, h 623 E 7th av
Padro Michele (Catherine), h 130 Laurel, WT
Padron Dionisia (wid Pedro), b 2308 10th
Padron John, cigarmkr, b 634 Chestnut, WT
Padron Luz (wid Sylvester), b 1906 Mitchell

A. E. MEEKS WOOD
OAK WOOD
PINE WOOD
ROLLER WOOD
TELEPHONE 3535
12th Street
and 4th Avenue

FLORIDA OFFICE
604½ Franklin St.
TAMPA
JOHN BAKER, JR.
"TEXACO" Asphalts, Road Oils and Bituminous Products
ASPHA - BRIC
Telephone 2914

L. E. KNIGHT, President
H. J. WATROUS, Manager
A. J. KNIGHT, Vice-President
WM. M. EVANS, Treasurer
HENDRY & KNIGHT CO.
REAL ESTATE AND RENTAL AGENTS
TELEPHONE 2144
315 1-2 FRANKLIN STREET

Padron Manuel (Maria), cigarmkr, h 1408 14th av
Padron Manuel (Maria), cigarmkr, h 2406 20th
Padron Pedro, clk F Saldana, r 1319 13th av
Padron Ramiro (Mary), cigarmkr, h 634 Chestnut, WT
Padron Sofia, cigarmkr, b 2406 20th
Pedrone Estella, stripper, b 825 Nassau, WT
Padrone Georgia, cigarmkr, b 825 Nassau, WT
Padrone Juan (Yues), cigarmkr, h 1324 10th av
*Padrone Manuel (m), cigarmkr, h 1607 11th
Padrone Restituto (Natabada), cigarmkr, h 825 Nassau,
Padrone Rosa, b 1324 10th av
Padrone Rosa, stripper, b 825 Nassau, WT
Paetke Nettie, clk, b 1514 Florida av
Paetke Nettie I Mrs, h 1514 Florida av
Paez Francisco J Rev (Amada), pastor Cuban Baptist Church, h 2201 12th
Paganini Enrique, musician Bonita Theatre, WT
Page J C, mgr, b 210 E Park av
Page Sarah, b 2310 Nebraska av
PAINE EDWARD S (Mary), Pres E S Paine Co, h 1710 Nance av

BAKER & HOLMES CO.
Wholesale and Retail Building Materials
PHONE 4427
Zack and Hillsborough River

PAINE E S CO, E S Paine Pres, W H Paine Sec and Treas, Odorless Dry Cleaners, "We Clean Everything But Reputations," 104 Lafayette, Tel 2714
*Paine Thomas (m), lab, h 1205 Riverside av
*Paine Turner (m), lab, h 254 Laurel, WT
PAINE WALTER H, Sec and Treas E S Paine Co, b 1710 Nance av
Painter Elizabeth M, cashr, b 5910 Branch av, SH
PAINTER E O FERTILIZER CO, J Lee Swan Supt Branches, 7th av and 35th, Tel 74-995
Painter Sarah K (wid Frederick), h 5910 Branch av, SH
Painter Walter D, clk Fla Citrus Ex, b 5910 Branch av, SH
Pajes Juan, cigarmkr, b 2004 19th
Palace The, Gordon & Schein proprs, pawnbrokers and men's furnishings 1604 7th av
Palacio Benito (Pilar), cigarmkr, h 1904 Taliaferro
Polocio Benito jr, cigarpkr, b 1904 Taliaferro

WHITE ★ LAUNDRY
L. H. HALE
C. C. BURNS
H. T. RICHARDS
202-208 CASS STREET
PHONE 2343

Polk's Publications
GAZETTEERS AND BUSINESS DIRECTORIES OF MANY STATES, MEDICAL REGISTER AND DIRECTORY OF NORTH AMERICA, DENTAL REGISTER AND DIRECTORY OF THE UNITED STATES AND CANADA, MILLERS', LUMBER AND REAL ESTATE DIRECTORIES, AND
Over 100 City Directories

KING'S DRUG STORE
515 FRANKLIN ST. PHONES 4077 AND 4057
P. B. KING, Manager Open All Night.
A Good Place for the Sick, Hungry and Thirsty.

Don't Forget Our New Store—King's Red Cross Pharmacy
Michigan, cor. Highland Ave. Phone 3296

Palacios Fermin (Mercedes), packer, h 1618 10th av
Palacios Tuana (Ophelia), stripper, h 2209 6th av
Palae Bros (Jose and Manuel), grocers 2321 17th
Palae Jose (Maria; Palae Bros), h 2103 13th
Palae Manuel (Rosa; Palae Bros), h 2103 13th
Palane Alfio (Guiseppa), grocer 1500 Highland av, h 1502 same
Palarios Rafael (Mendosa), cigarmkr, h 523 E Ross av
Palaveda Annie E (wid Andrew P), h 203 S Fremont av
Palaveda Wm, opr Prince Theatre, b 203 S Fremont av
Palaveda Jennie, cigarmkr, b 203 S Fremont av
Palermo Angelo (Philippa), cigarmkr, h 2605 18th
Palermo Guiseppe (Antonina), h 1813 8th av
Palermo James (Rosalea), cigarmkr, h 2507 13th av
Palermo Jose, cigarmkr, b 2502 15th av
Palermo Jose (Anabella), farmer, h 3201 4th av
Palermo Onofrio (Rosa), cigarmkr, h 2502 15th av
Palermo Pedro (Angelina), cigarmkr, h 1902 10th av
Palermo Peter (Angelina), cigarmkr, h 2510 15th av
Pallara Vincento (Maria), cigarmkr, h 2911 17th
Pallardy Lee F, slsmn Hendry & Knight Co, r 216 Hyde Park av
Pallas Jose, cook, h Marconi cor 24th, PB
Palm Avenue Baptist Church, Florida av s e cor Palm av
Palm Beach Shop (S M Groodzinsky), 506 Franklin
Palm Leaf Cafe (M Gonzalez, A Perez), 1703 Nebraska av
*Palm Major (m), lab, h n s 33d av 3 w of 28th
*Palm Martin, lab, b 827 Zack
Palma Ceia Golf Association, W M Fielder pres, J F Taylor sec, 717 Citizens Bank bldg
Palma Ceia Springs, Bay Shore blvd
Palmeiro Bartolo (Aurora), cigarmkr, b 2009½ 14th
Palmeiro Manuela Mrs, b 813 Conrad, WT
*Palmer Alfred E (Benbow & Palmer), h 801 E Scott
Palmer Bascom H, phys 10 First Natl Bank bldg, b 110½ Cedar av
Palmer Edward C (Katie J), cigarmkr, h 2817 Taliaferro
Palmer Harry D, pres Abstract & Title Guaranty Co, r Elks Club
Palmer James L (Edelmina), police, h 2005 Pine
Palmer Joseph (Alice), ins agt, h 312 E Henderson av
Palmer Leonard (Alma), cook, r 514 S Nebraska av
*Palmer Lizzie (wid), b 306 S Howard av
*Palmer Mitchell, lab, b 306 S Howard av
Palmer Nellie, tchr Thomas Jefferson Sch, b 109 W Palm av

THOMPSON ELECTRIC CO.
102-104 W. Lafayette St.
Phone 2706
DISTRIBUTORS
Lee Puncture Proof Tires

Chero-Cola
RESTFUL!
HEALTHFUL!!
DELIGHTFUL!!!

TAMPA GROCERY CO. Main Store 1705 16th St. Telephone 4691
MICHIGAN AVE. BRANCH Telephone 4693
HYDE PARK BRANCH Telephone 4695
Wholesale and Retail

BLUMBERG BROS. FOOTWEAR
SMART
504 FRANKLIN STREET

*Palmer Sadie, lndrs, h 318 Laurel, WT
PALMER THOMAS (Ruby B), Attorney-at-Law Gould Bldg, 504½ Franklin, h 1901 Florida av
Palmero Antonio (Congesta), lndry, h 1613 19th
Palmetto Rubber Tire Works, Domingo Corral propr, 719 Florida av
Palmiera Jose (Serafina), cigarmkr, h 1503 22d
Palomas Salvador, cigarmkr, b 1406 10th av
Palomera Thomas (Lidona), lab, h 331 Green, WT
Palori Nicholas J (Annie), cigarmkr, h 2005 10th av
PANAMA BUFFET (F Menendez), Cigars, Wines and Liquors 1326 Franklin, Tel 3061
Paniello Mariano (Leonora), solr, h 1800 E Michigan av
Panier Frank (Louisa), sailor, h 1216 Garcia av
Panier Frank jr, presser, b 1216 Garcia av
Panier Gaby, b 1216 Garcia av
*Pannier George (m), tailor, h 1511 Governor
Pannill Wm, paving material 702 Citizens Bank bldg, b Hillsboro Hotel
Pappas Louis, waiter, r 104 Cass
Papy Henry A (Locha E) slsmn Goodwin Auto Exch, h 2112 Tampa
Papy Joseph, sanitary inspr, r 102 W Fortune
*Paramore Clem, h 1504 15th
Paras John, clk, r 817 Florida av
Paras Nick (Ellen), grocer 817 Florida av
Paraskevopulos Nick, fruits 210 Lafayette, r 1103 Tampa
Parcell Frank A, mach Tampa Machy Ex, b 1707 Hills av
Parcell Frank S (Alice; Tampa Machinery Exchange), h 1707 Hills av
Parcell Gladys B, steno, b 1707 Hills av
Parcell Halsey W, clk, b 1707 Hills av
Parcell Wesley C (Daisy), clk, h 3303 10th av
Parckard Elmer G (Jessie C), pntr, h Sulphur Springs
Pardo Ceferino (Isabel), grocer 1621 12th av
Pardo Francisco (Marie; Tampa Gazoza & Ybor City Bottling Works), h 1610 19th
Pardo James (Giuseppa), barber 1806 7th av
Pardo James, shoemaker 1628 7th av, b 509 19th
Pardo Jose (Anna), cigarmkr, h 2211 Harper, PB
Pardo Rosando (Letitia), tchr, h 2110 22d
Pardo Saturnino (Pardo & Gonzalez), h 2015 8th av
Pardo Vincente (Francisca), baker, h 1608 19th
Pardo & Gonzalez (Saturnino Pardo, Jose Gonzalez) bakers 2011 8th av

Hillsborough Lumber Co.
YELLOW PINE LUMBER MOULDINGS
SASH, DOORS AND WINDOWS
Office and Yard Cor. 22d & 6th Av. Phone 4613
Factory and Yard 19th Av & Cypress St. Phone 4647

Paredo Philip, dairy, h St Joseph nr St Peter av, WT
Pareno Pedro (Marie), gardener, h 28th, PB
Pareno Tonie (Cornelia), cigarmkr, h 722 Cherry, WT
Pareo Jose (Rosina), cigarmkr, h 1722 9th av
*Paris Charles (m), brklyr, h 306 W Kay
*Paris Edward, janitor, b 1512 Garcia av
*Paris George E, restr, h 1311 Orange
*Paris Gilbert, printer, r 1301 King
Paris Jesse E (Janie E), contr, h 3414 Martha
Parisian Shop The, Murad Dana propr, 509 Franklin
PARK CLAUDE R (Eugenia), Pres and Genl Mgr Claude R Park Co, h 203 Magnolia av, Tel 72-159
PARK CLAUDE R CO, Claude R Park Pres and Genl Mgr, W S Partrick Vice-Pres, W L Partrick Sec and Treas, All Kinds of Insurance, Bank of Commerce Bldg, 914½ Franklin, Tel 4561
Park James A, sign pntr, b 1005 Horatio
Park Jesse T (Mary L), examiner U S Customs, h 240 Plant av
*Parker Alice, cook, h 1303 Fuller

DOWNING MFG. CO. Mill and Yard 1617 Fuller Street PHONE 4414
Manufacturers and Dealers In
Lumber, Screens, Window and Door Frames
Novelty and Cabinet Work, Mouldings and All Kinds of Interior Finish

*Parker Anthony (m), porter, h 901 Nassau
*Parker Anthony (m), lab, h 1202 Newcomb av
Parker A McClean jr (Florence), sporting reporter Times, h 712 Bungalow Terrace, HP
Parker Burton, spl agt U S Customs, 219 Government bldg
Parker Cyrus K, carp, b T L Broadway
*Parker Delia (wid), dom, h 811 Short Emery
Parker Donald, propr Parker Mach Wks, r 308 Morgan
PARKER EDGAR W (Lou), General Contractor, Pres Clearwater Island Bridge Co, 404-408 Curry Bldg, Tel 2004, h 102 W Michigan av, Tel 3546
Parker Edward (Zepha), blksmith Olney av n e cor Louisiana av
Parker Evelyn Mrs, marker White Star Lndry, b 804 Zack
Parker Francis W, r De Soto Hotel
Parker Frank M, lab Tampa Fndry & Mach Co, h R D 3
Parker Frank M (Mollie), slsmn, h 207 S Westland av
*Parker George (m), driver, h 1103 4th av

TIRES
MOODY & RUTISHAUSER
"KNIGHT" AND "BLACKSTONE" TIRES
6000 Miles VULCANIZING—RETREADING 3500 Miles
201 Franklin St., opp. "Times" Bld'g. Phone 4725

SHIFLEY METAL WORKS
TIN, TILE, SLATE AND GRAVEL ROOFING
1006 Tampa St., :: :: :: Phone 2080

Parker Harry G (Mattie), foreman E W Parker, b 3706 Tampa
*Parker Hazel L, h 1425 5th av
Parker Hugh, clk C D Sullivan, b 203½ E Harrison
*Parker Jacob A (m), lab h n s 26th av 1 e of 22d
Parker Jerome E (Alice), mach, h 3121 9th av
Parker John M, mgr D D Fitzgerald, b Palmento Beach
Parker J D, clk, b 405 Tyler
Parker J Daniel (Maggie), boxmkr, h s s 25th av 3 e of 34th
*Parker Lillian A (wid), restr 1308 Maryland av
Parker Lorenzo F (Agnes), clk R M S, h 1606 Tampa
Parker Lucie, b 2817 E Michigan av
Parker Machine Works, Donald Parker propr, 201 Carew
Parker Maggie, tchr East Tampa Sch, res R D No 2
Parker Marion A, mgr Prince Theatre, b 1015 Ashley
*Parker Matilda (wid), lndrs, h 928 E Scott
Parker Mollie Mrs, tchr Macfarlane Sch, b 207 S Westland av
*Parker Phyllis, lndrs, h 337 La Salle, WT
*Parker Samuel, porter, b 811 Short Emery

J. C. McKAY & SON
907-8 Citizens Bank Bldg Phone 2588
FIRE, LIFE, ACCIDENT, AUTOMOBILE, MARINE INSURANCE.—BONDS

Parker Streeter F (Mary), lineman, h 3106 2d av
Parker Townsel, gardener, b 2817 E Michigan av
Parker Walter L (Annie), mgr De Soto Hotel, h same
Parker Wilcher B, clk S A L, b T G Murphy
Parker Wm, b 1518 3d av
Parker Wm, slsmn, r 1206 Florida av
Parkhill Charles B (Helen W), atty 218 Citizens Bank bldg, h 715 S Edison av
Parkhill Lettie C, cigarmkr, b 3201 8th av
Parkhill T Fred, foreman, b 701 Jackson
Parks Anna M, nurse Plant Park Inf
Parkview Building, 216 W Lafayette
Parlapiano Gaetano (Concetta), cigarmkr, h 2212 13th av
Parmedo Narcisso, cigarmkr, b 530 Green, WT
Parmenter Alice H, supt Plank Park Inf
Parnall Edward, auto tires 207 Franklin, r Y M C A
Parnell House, Mrs L V Parnell propr, 206 Polk
Parnell Louise V Mrs, propr Parnell House, h same
Parnell Luther A (Elizabeth), cond T E Co, h 1604 Tampa
Parnell Oscar J, (Mamie B), cond T E Co, h 2714 Tampa

WE CAN FURNISH YOU
ANY DIRECTORY PUBLISHED
in the World at Publisher's Price. Same Day Order is Received
R. L. Polk & Co.
PUBLISHERS
Jacksonville, Birmingham, Detroit, New York

Brick, Sewer Pipe, Cement, Crushed Rock, Lime, Sand | W. R. FULLER
408 Zack St. Phone 2207

Parodi Elida, clk, b 922 Main, WT
Parodi Esteban (Francisco), soft drinks 1204 Howard, WT h 116 W Gladys av
Parodi Roy E, cigarmkr, b 116 W Gladys av
Parodi Ulysses (Emma), cigarpkr, h 922 Main, WT
Parodi Ulysses jr, cigarpkr, h 922 Main, WT
Parondo Catalina (wid Evereste), b 2927 15th
*Parpall Edward (m), cigarmkr, b 1518 Orange
Parr Wm W (Florence), mgr S H Kress & Co, h 5002 Nebraska av
Parra Felix, auto mech Willard Service Sta, b 1913 10th
Parra Felix (Felicia), cigarmkr, h 808 E Oak av
Parra Jose (Antonia), cigarmkr, h 2510 18th
Parra Luis, cigarmkr, h 2226 8th av
Parrado Pedro (Marguerita), cigarmkr, h 2211 4th av
Parramore Charles A, slsmn Swift & Co, b 606 Washington
Parrina Salvatore (Frances), cigarmkr, h 2624 11th av
Parrino Frank (Josephine), cigarmkr, h 2211 13th av
Parris Joseph (Lutsie), shoemkr 1408 Francis av, WT
Parris Nicholas (Ellen), pdlr, h 1103 Ashley
*Parrish Adam, porter, b 1512 Garcia av
Parrish Annie B, b 704 S Newport av
Parrish Carrie M (wid J W), h 712 North A
Parrish Henry W (Ora K), mech Remington Typewriter Co, r 908 Lafayette
*Parrish Ivy, barber, r Central Hotel
Parrish Lawrence H, grocer 703 Jefferson, h 701 same
*Parrish Lucinda, cook 517 Bay, HP
Parrish Luther B (Georgie), carp, h 3904 East
Parrish Ruby E, student, b 2808 Central av
Parrish Thomas S (Minnie), carp, h 7th av 1 e of 37th
Parrish Wm W (Annie L; Drs Parrish & Parrish), h 2808 Central av

PARRISH & PARRISH DRS (Wm W Parrish), Veterinary Surgeons 1103 Florida av, Tels 2202 and 3450

Parrott Henry C Rev (Nannie E), h Cayuga cor Powell
Pars Gunberina (Maria), cigarmkr, h 646 Chestnut, WT
Parsley Herman A, student, b 602 Ruth av
Parsley Wm A (Mary M), pntr, h 602 Ruth av

PARSLOW FREDERICK D (Fort & Parslow), b 304 E Palm av

Parslow Joseph G (Emily), real est 512 Curry bldg, h 304 E Palm av

Rhodes-Pearce-Mahoney Furniture Co.
1011-1013 Franklin St. Tampa's Largest Retail Store

E.W. PARKER
404-408 Curry Bldg. Phone 2004
GENERAL CONTRACTOR

AMERICAN LAUNDRY
And Dry Cleaning Co.
D. P. Towne, Mgr.
HARRISON STREET
COR. TAMPA STREET
PHONE 4-3-2-1

Parslow Josephine G (wid A H), h 304 E Palm av
Parsons Clark K, mach, b J M Harris
PARSONS C C MRS, Mgr Tampa Poster Advertising Co and The Tampa Bay Casino Theatre, h 2407 Grand Central av, H P, Tel 73-199
Parsons James E (Alice), carp, h 1006 Laurel, WT
Parsons John H (Jessie), carp, b 515 W 11th av, WT
Parsons Joseph (Mary), carp, h 515 W 11th av, WT
Parsons Mary S (wid Charles C), h 2407 Grand Central av, HP
Parsons Sarah P, b 2407 Grand Central av, HP
Partanna Guiseppe, cigarmkr, r 1704 Howard av, WT
Partin Carrie (wid S J), b 1808 Florida av
Partlow I Mason, collr S P Steed, b 1202 Florida av
Partrick Duncan M (Mollie), real est 217 Tyler, h 306 Magnolia av
PARTRICK WM S (Mamie), Real Estate 215 Tyler Vice-Pres Claude R Park Co, h 601 Azeele
PARTRICK W LYNN, Sec and Treas Claude R Park Co, h 601 Azeele
Pasalados Nicholas (Eloisa), cigarmkr, b 1713 12th av
Pasce Antonia Mrs, b 627 Nassau, WT
Pasce Carmen, stripper, b 627 Nassau, WT
*Paschal Emma, lndrs, h 703 E Scott
Pasco George H, real est, b Hotel Almo
Pascual Benedicto (Margaret), sec Centro-Asturiano Club, h 2402 Taliaferro
Pascual Manuel (Baldomera), cigarmkr, b 1910 Nebraska av
Pasetti Victor (Dolores), clk J Vidal Cruz & Son, b 614 La Salle, WT
Pasetto Clementina, stripper, b 534 Green, WT
*Pasetto Conception, stripper, b 534 Green, WT
Pasetto Louis (Magdalina), cigarmkr, h 534 Green, WT
Pasetto Louise, stripper, b 534 Green, WT
Pasquale Francisco, lab, h 1913 17th
Pasquarelle Antonio (Rosa), pdlr, h e s 46th av 1 s of Michigan av
Pasquel Girardo, cigarmkr, b 2205 3d av
Pasquel Juaquin (Soladez), cigarmkr, h 2205 3d av
Pastor Alexander (Elizabeth), mach, h 1005 Ray av
Pastor Pedro (Mary), cigarmkr, h 2010 14th av
Patana John, pdlr, b 1409 Spring
Patane Alfio (Guiseppa), h 1502 Highland av
Patane Jose (Margaret), pdlr, h 1012 10th av

MAILING LIST SERVICE
Trade Lists of every description and for any purpose compiled from latest data obtainable, insuring the highest possible degree of completeness and accuracy
R. L. POLK & Co. New York : Chicago : Jacksonville : Birmingham

The LAWRENCE DRUG STORES For Your Prescriptions
COTTER'S Phone 2616 --- ECONOMICAL Phone 2657 --- COURT SQUARE Phone 2619

Patante Mario (Merci), pdlr, h 931 Spruce, WT
Patch Charles E, mach Dixie Mach Co, b 2822 Morgan
PATCH CLARENCE L (Pearl), Supt of Mails P O, h 2822 Morgan
Patch Elmer A (Carrie E), cabtmkr, h 2822 Morgan
Pate Dewey K, clk, b W J Pate
Pate Lillian C, clk, b W J Pate
Pate Walter J (Mamie), clk L N Milan, h 36th n w cor 10th av
Paten Julie, h 2716 12th av
Patino Manuel, cook 22d n e cor Park, PB
Patinotia Theodore (Rosa), tailor, h 2120 4th av
*Patman John, lab, b 1216 Newcomb av
Patnaska Pauline, cigarpkr, h 126 Main, WT
*Patrick Charles (m), lab, h 217 Oak, WT
Patrick Charles E, pntr, r 408 S Nebraska av
Patrick Charles E, pharm Economical Drug Store, r 210½ Grand Central av
*Patrick Daniel (m), lab, r 416 Madison al
*Patrick Enoch, lab, h 1235 Newcomb av

T. W. RAMSEY
6th Av, 17th to 18th Telephone 3826
LUMBER, SHINGLES LATHS, MILL and SHOP WORK OF ALL KINDS
HOUSE BUILDERS SUPPLIES

Patrick James W (Sophia E), foreman A C L, h Palma Ceia Park
Patrick J C, soda clk King's Drug Store, r 914½ Franklin
*Patrick Ralph, lab, b 217 Oak, WT
Patrick Thomas, clk Tribune, b 408 S Nebraska av
Patrick Walter S, printer Tribune, r 703 Lafayette
Patrinostro Joseph (Rosa R), cigarmkr, h 117 Roberts
Patrinostro Maria, b 1909 15th av
Patrinostro Pasquale, cigarmkr, b 117 Roberts
Patten, see also Patton
Patten Emma (wid Edward), h 915 Emma
Patten Farley T (Elvira), mason, h 1705 Armenia av, WT
Patten Irene, steno Tampa-Cuba Cigar Co, b 915 Emma
Patten Mary S, b 114 Plant av
Patten Viola W, slsldy Maas Bros, b 915 Emma
Patten Wm C (Katherine), h 114 Plant av
Patten Wm C jr (Ellie), capt str Manatee, h 106 S Melville av
Patterson Catherine E (wid M D), b 1216 Ashley
Patterson Charles E (Frances T), car repr A C L, h 312 Grand Central av

Coca-Cola
AT
Coffee Shops
Restaurants
Grocers

CLAUDE R. PARK CO.
ALL KINDS OF INSURANCE
Phone 4561 Bank of Commerce Bldg. P. O. Box 1078

Beckwith & Warren Co.
REAL ESTATE AND LOANS
LOANS A SPECIALTY
City Realty, Timber Lands and Orange Groves
FIRST NATIONAL BANK BUILDING

*Patterson Charles W (m), supt Afro-Am Indl Ins Co, h 807 N Boulevard
*Patterson Cora, lndrs, r 1503 Fig
Patterson Edwin S (Josephine), lab, h 4305 Morgan
Patterson Elizabeth, b 3216 5th av
*Patterson Florida, lndrs, h 1810 Wilsons al
*Patterson Frank (m), lab, h 109 W Tyler
Patterson George N (Martha), slsmn Blumberg Bros, h 308 N Albany av
*Patterson George W (m), mach, h 1206 Spring
Patterson Green W (Willie), meat ctr, h 1216 Ashley
*Patterson James, lab, h 1209 18th
Patterson James B, b 3216 5th av
Patterson John H (Mary J), pntr, h n s 10th av 2 e of 40th
Patterson John R, clk, b J H Patterson
Patterson Johnson, watchmn, h 3216 5th av
Patterson Joseph E (Jennie M), h 407 E Oak av
*Patterson Joseph E (m), chauf, h 211 S Oregon av
*Patterson Julia, dom, h 912 Governor
*Patterson Rose, lndrs, h 508 W Ross av
Patterson Susan A Mrs, dept mgr Knight & Wall, b 110 Plant av

214 Citizens Bank Building

Phone 2535

Patterson Violet (wid Chester), slsldy Maas Bros, b 311 Floribraska av
Patterson Willie, slsldy, b 1216 Ashley
Patton, see also Patten
*Patton Flora, lndrs, h 943 7th av
Patton Fred (Marie), pdlr, h 213 W Scott
*Patton Joseph, b 932 8th av
*Patton Warren, lab, b 1220 Governor
*Patton Wesley, lab, b 935 8th av
Patty Joseph, inspr, r 102 E Fortune
PATZKE MAX E, Mgr Southern Mercantile Agency, r Bank of Commerce Bldg
Paul Ada J, student, b 2822 Nebraska av
Paul Addie (wid Frank C), h 2822 Nebraska av
Paul F P, stereotyper Tribune, b 631 Conrad, WT
Paul Joseph P (Mary M), mtrmn, h 2802 Morgan
Paul Nell, librarian Geo Washington Junior High Sch, b 2822 Nebraska av
Paul Wm B (Teresa), erec eng, h 1017 22d av

1216 FRANKLIN ST.
V. FICCIO, MERCHANT TAILOR
for Ladies and Gents Prices Reasonable---Work Guaranteed
We have a Cleaning and Pressing Establishment We Call For and Deliver Work
PHONE 3983

P. F. LYONS PHONE 4336 301 Franklin St.
Fixtures, House Wiring Electrical Repairs

Paula Eladio (Inez), cigarmkr, h 1038½ 9th av
Paula Jose (Dolores), cigarmkr, h 718 Pine, WT
Paulson Peter J (Carrie), carp, h s s Persimmon av 1 w of Hills av
Paxton Edward W, carp, h Ballast Point
Paxton Ida S, b E W Paxton
Paya Batilio (Jennie), cigarmkr, h 1306 20th av, WT
Payne Ada E, dipper Harry Michaels & Co, b 1105 Chestnut, WT
*Payne David (m), lab, h 1114 3d av
Payne Douglass, clk, b 3022 7th av
*Payne George (m), lab, h 218 Chestnut, WT
Payne John W, collr J A Rankin, b 405 E Oak av
Payne Mary V (wid Warren E), b 405 E Oak av
*Payne Thomas H B (m), lab, h 1503 Orange
Payne Thomas R (Kate E), fire dept, WT, h 1105 Chestnut, WT
*Payton Abraham (m), lab, h 219 Arch, WT
*Payton Samuel (m), lab, h 1118 4th av
Paz Clarida (wid Manuel), h 739 Arch, WT
Peach Elizabeth A (wid John C), h 1011 19th av

CLYDE GLENN Co. PHOTO ENGRAVING STOVALL BUILDING PHONE-4296

Peacock Gilbert H, hlpr Petteys & Burgess, b 201 E Scott
Peacock H Blaine, atty 919 Citizens Bank bldg, h 422 Lime, HP
Peacock Mary E (wid V J), furn rms, h 201 E Scott
Peacock Samuel C, U S storekpr, r 804 Cleveland
Peacock Thornton C (Delia), barber 707 Franklin, h 104 E Michigan av
Peake Wm, slsmn, b 1307 Florida av
Pearce, see also Pierce
Pearce Bervie C (Della), cond T E Co, h 422 W Ross av
PEARCE BRYANT E (Clara E), Sec-Treas Pierce Electric Co, h 2806 Massachusetts av
PEARCE EUGENE L, Sec Rhodes-Pearce-Mahoney Furniture Co, res Clearwater, Fla
Pearce Evelyn, tchr R E Lee Sch, b 418 E Michigan av
Pearce Joseph H (Korney G), mgr King's Red Cross Pharmacy, h 215 Beach pl
Pearce J C, r Y M C A
Pearce Louise S (wid Thomas F), b 102 E Virginia av

SOUTHERN MERCANTILE AGENCY
32 Bank of Commerce Building Phone 71-218
MEMBER AMERICAN COLLECTION SERVICE
Collections Anywhere ON COMMISSION
Credit Reports Detailed and Discreet

TAMPA ELECTRIC CO. Electric Motors, Fans, Irons, Heating and Cooking Apparatus, Etc.
814 TAMPA ST.

KING'S DRUG STORE
515 FRANKLIN ST. PHONES 4077 AND 4057
P. B. KING, Manager Open All Night.
A Good Place for the Sick, Hungry and Thirsty.

Don't Forget Our New Store---King's Red Cross Pharmacy
Michigan, cor. Highland Ave. Phone 3296

OWEN-COTTER JEWELRY CO.
609 FRANKLIN STREET
PHONE 4324
TAMPA, FLORIDA
DEALERS IN DIAMONDS, JEWELS, GOLD AND SILVER JEWELRY AND NOVELTIES, WATCHES, CLOCKS, CUT GLASS, HAND PAINTED CHINA AND LEATHER GOODS
FINE REPAIR WORK

Pearson Howard D (Ruby H), police, h 3104 Highland av
Pearson Wm L (Hattie), printer, h 921 Cherry, WT
Pearson Wm M, auto mech, r Hunter Hotel
Pearson W Lester, com trav, b Hillsboro Hotel
Pebrero Octavio (Raqueal), cigarmkr, h 625 Palmetto, WT
Peccitto Salvatore (Par), tchr, h 626 Spruce, WT
*Peck Edward, draymn, h 140 Nassau, WT
*Peck Edward, driver, b 1208 E Kay
*Peck Lee, lab, h 106 Oak, WT
*Peck Ruth, lndrs, b 140 Nassau, WT
Peckham Wm L, tel opr, b 504 Morgan
Pedakis James, waiter, r Y M C A
Pedersen Alfred, tchr, b 917 25th av
Pedersen Niels (Mollie), tchr Woodrow Wilson Junior High Sch, h 917 25th av
Pedersen Sylvia, b 917 25th av
Pedrazas Amado, slsmn W T Farley, b 2306 10th
Pedrazas Amelia, cashr A Katz, b 2306 10th
Pedrazas Caesar, clk D Cracowaner, b 2306 10th
Pedrazas Idelfonso (Candelaria), cigarmkr, h 2306 10th
Pedrazas Oscar, clk, b 2306 10th
Pedrazas Pedro (Pauline), clk, h 919 E Michigan av
Pedrero Carmen, stripper, b 525 Green, WT
Pedrero Consorcio (Carmen), cigarmkr, h 525 Green, WT
Pedrero Edward, cigarmkr, b 625 Palmetto, WT
Pedrero Eledio (Maria), cigarmkr, h 704 Palmetto, WT
Pedrero Evelio (Marie), cigarmkr, b 625 Palmetto, WT
Pedrero Wussalao (Dolores), cigarmkr, b 625 Palmetto, WT
Pedrick C Douglas, whsmn Standard Oil Co, b Almo Hotel
Pedrick Perry H, mach, b Continental Hotel
*Pedrosa Angel, cigarmkr, b 1414 8th av
Pedrosa Jose (Maria), h 1317 8th av
*Pedrosa Juan, cigarmkr, h 1004½ 5th av
*Pedrosa Justo (m), cigarmkr, h 1313 6th av
Pedrosa Ygnacia, b 1201 9th av
*Peebles Manuel (m), lab, h 2413 13th
Peeler Josephus A, clk Kingan & Co, b 802 Fig
*Peeples Doc (m), lab, b 1616 Blanche
*Peeples Emanuel (m), porter, h 2413 13th
Peeples Lee, clk, b B P Jackson
*Pegues James P (m), carp, b 1517½ Central av
Pekin Adam (Eva), carp, h e s Dixon av 1 s of N Virginia av, SH
Pelaez Antonio (Elena), cigarmkr, b 1020 14th av

Jay E. Bigham & Co. | Auditors and Public Accountants
418-419 Citizens Bank Bldg. Phone 2206

Pelaez Avelino, b 1803 12th av
Pelaez Carlos, cigarmkr, b 1803 12th av
Pelaez Dolores (wid Selestino), h 2610 18th
Pelaez Evaristo (Maria), cigarmkr, h 1710 13th av
Pelaez Felix (Socona), cigarmkr, h 1803 12th av
Pelaez Gumersindo (Rosa), clk, h 1708 13th av
Pelaez Jose, cigarmkr, b 3012 Ybor av
Pelaez Jose (Bellarmina), grocer 815 Howard av, WT, h 815 Arch, WT
Pelaez Joseph (Besinta), cigarmkr, h 2318 12th av
Pelaez Manuel (Ana), cigarmkr, h 2912 16th
Pelaez Maria L, b 1803 12th av
Pelaez Ramon, clk, b 111 W Ross av
Pelaez Robert, cigarmkr, b 2610 18th
Pelarez Vacilo (Dolores), cigarpkr, h 1224 8th av
Pelegrino Joe (Angelina), carp, h 1916 9th av
Pelham Malcolm C (Minnie), car clnr T E Co, r 111 W Oak av
Pelingrino Vito, cigarmkr, h 921 Ponce De Leon, WT
Pelisa Josephine, b 1606 13th av
Pellata Sabatino (Angela), cigarmkr, h 212 Laurel

Tampa Furniture Co.
713-715 Florida Ave. Phone 2154

Pelles Erasmo, chancellor Cuban Consul, b 1202 Highland av
Pelloa Beatriz, b 1509 14th av
Pellon Beatrice, b 1418 13th av
*Pelour Victorino (Emmie), cigarmkr, h 2006 13th
Peluche Jose (Josefa), cigarmkr, h 211 Union
Pemberton Bessie Mrs, tchr V M Ybor Sch, b 2404 17th av
Pemberton Hattie, b 1806 Nebraska av
*Pemberton John, lab, r 935 6th av
Pemberton Solon L (Emma), h 1806 Nebraska av
Pemberton Viola, b 1806 Nebraska av
*Pembroke Mary (wid), h n s 29th av 1 w of 28th
Pena Alfredo, cigarmkr, b 1025 14th av
Pena Antonio, waiter, r 804 Franklin
Pena Jose, cigarmkr, b 1025 14th av
Pena Jose (Adelaida), cigarmkr, h 1513 14th av
Pena Jose, cigarmkr, b 2004½ 19th
Pena Jose, cigarmkr, h 3110 10th av
Pena Manuel (Marie), cigarmkr, h Thrace, PB

FLOWERS
TAMPA FLORAL COMPANY
ANTON FIEHE, Proprietor
2606-2612 8th Ave. Telephone 2896

Taylor's Drug Store "The Best Always"
THE NEAREST DRUG STORE WE WILL SEND IT
602 Franklin St. Phone 2691

Pena Pedro, cigarmkr, b 912½ Franklin
*Penalver Gloria, stripper, h 706 Green, WT
Penalver Domingo (Ynocenta), cigarmkr, h 636 Chestnut, WT
Penalver Hemergildo (Rosaria), cigarmkr, h 919 Oak, WT
*Penalver Houla, cigarmkr, r 706 Green, WT
Pendas Alfredo, mgr Y Pendas & Alvarez, h 240 Francis av, WT
Pendas Enrique (Rose), v-pres and local mgr Havana-American Co, h 2107 Morgan
Pendas Jaime (Jennie), mgr M A Gunst & Co Inc, h 1506 Florida av
Pendas Manuel, clk, b 1506 Florida av
Pendas Y & Alvarez, Alfredo Pendas mgr, cigar mfrs cor Francis av and Cherry, WT
*Pendergass A B, lab, h 413 S Willow av
Pendino Domenica, tchr, b 2213 11th av
Pendino Giuseppina, midwife, h 1710 8th av
Pendino Guito (Carmela), lab, h 1603 19th
Pendino Senola, tchr, b 2213 11th av
Pendleton Cassil, clk Tampa Bay Land Co, b 105 E Frances av

COAL STEAM DOMESTIC BLACKSMITH **Tampa Coal Company**
PHONE 4645
HENDRY and KNIGHT TERMINALS

*Pendleton Charles, lab, r 716 E Harrison
Pendleton Forest (Bessie), inspr, h 2220 17th av
Pendleton Harold S (Blanche), mgr Morris & Co, h 607 Platt
Pendleton Kent (Daisy W), real est, h 105 E Frances av
Pendleton Sandford J, r 2108 Highland av
Penfield Charles L, propr Penfield's Auto Paint Shop, b 603 Marion
PENFIELD'S AUTOMOBILE PAINT SHOP, Charles L Penfield Propr, 205 Marion cor Jackson, Tel 72-303
Penidino Vincenza, tchr, h 2213 11th av
Penin Deafino (Marie), waiter, h 1901 12th av
Penin Deotino, clk, b 515 E Park av
Peninsular Casualty Co, T A Stewart mgr, 719½ Florida av
Peninsular Grocery Co, T W Elarbee mgr, whol grocers 516 Ashley

MAILING LIST SERVICE
Trade Lists of every description and for any purpose compiled from latest data obtainable, insuring the highest possible degree of completeness and accuracy
R. L. POLK & CO. New York : Chicago : Jacksonville : Birmingham

Polk's Publications Over 100 City Directories
GAZETTEERS AND BUSINESS DIRECTORIES OF MANY STATES, MEDICAL REGISTER AND DIRECTORY OF NORTH AMERICA, DENTAL REGISTER AND DIRECTORY OF THE UNITED STATES AND CANADA, MILLERS', LUMBER AND REAL ESTATE DIRECTORIES, AND

Hodge & Sherman
Awnings and Sleeping Porch Curtains Made to Order
802-804 FloridaAve. Phone 3424

PENINSULAR PAPER CO, J D Clark Pres, L E Whiteside Vice-Pres, R D Whiteside Sec and Treas, Wholesale Paper 914 Twiggs, Tel 4445
Peninsular Plumbing Co (M J Caron), 1724 Franklin
PENINSULAR TELEPHONE CO, W G Brorien Pres and Genl Mgr, S A Hoskins Vice-Pres, De Forrest Hicks Treas, Zack s w cor Morgan
Peninsular Telephone Co Building, Zack s w cor Morgan
Peninsular Trust Co, J M Harvey pres, S C De Garmo sec, 918 Franklin
Peninsular & Occidental Steamship Co, J G Kirkland div pass agt, 311 Twiggs
Penjole Napoleon (Mene), cigarpkr, h 919 Main, WT
Penlaba Carmen (Seala), cigarmkr, h 2309 19th
PENN MUTUAL LIFE INSURANCE CO OF PHILADELPHIA, PA, J C McKay Dist Mgr, 907-908 Citizens Bank Bldg, Tel 2588
PENN T H JR (Ruth), Mgr Seminole Sales Co, h 808 S Oregon av
Penner Annie (wid James), h 3120 3d av
Pennington Herbert (Hattie), mtrmn, h 1503 Florida av
Pennington Thomas G (Kate), b 3004 Nebraska av
Peno Adrian, cigarmkr, b Palmetto Beach
Peno Antonio, stripper, b Palmetto Beach
Peno Garechi (Almo), cigarmkr, h Palmetto Beach
Peno Tonie (Lena), cigarmkr, h 124 Laurel, WT
Penrod Andrew J, carp, h 2908 Jefferson
Pensado Francisco (Guana), cook, h 2203½ 3d av
Pent Edwin F (Lena M), cigarmkr, h 320½ S Delaware av
Pentato Angelo (Leah), cigarmkr, h 1005 Ponce De Leon, WT
Pentecost Church, 3201 7th av
Pentella Charles (Emma), eng, h 1809 Tampa
Penzato Benjamin (Justina), cigarmkr, h 2306 14th av
Peon George, student, b 1006 10th av
Peon Jose (Flora), cigarpkr, h 1006 10th av
*Peoples Andrew (m), lab, b 1204 Governor
Peoples Ice Co, J C Williams mgr, Lozano av and Constant
*Peoples James (m), h 138 Nassau, WT
Peoples Produce Co, J N Sewell mgr, 1327 Franklin
Pepper Lelia, cigarmkr, b 914½ Franklin
Pepper Thomas E, b w s Florida av 1 n of Jackson av
*Perage Amy, cook, h 1309 Marion

Southern Lumber & Supply Co.
Wholesale and Retail Dealers in
ROUGH AND DRESSED PINE AND CYPRESS
PHONE 3104 FOOT OF TYLER STREET

Fenole Chemical Co.
Complete Line Toilet Papers, Paper Towels, Drinking Cups, Etc with Serving Devices
1546 FRANKLIN ST. :: :: :: :: PHONE 3625

Hillsboro Shoe Hospital
Phone 2750
Opposite Strand Theatre

Peralta Jose, cigarmkr, r 1601½ 7th av
Peralta Julio (America), cigarmkr, b Ysidro Sanchez
Peraza Benito, cigarmkr, b 2203½ 3d av
Peraza Francisco (Elvira), cigarmkr, h 1607 10th av
Peraza Jose (Adela), cigarpkr, h 12th av s e cor 33d
Peraza Luis (Joaquina), cigarmkr, h 1908 16th
*Percy Walker (m), lab, h 1216 Bush
Perdigon Gustavo (Consuelo), cigarpkr, h 929 Main, WT
Perdigon Oscar, coffee 724 Main, WT, b 929 same
Perdomo Carlos (Mercenta), cigarmkr, h 723 Cypress, WT
*Perdomo Carmilla, b 1301 8th av
*Perdomo Cuerlo, driver, b 1301 8th av
Perdomo Frank S (Mollie), cigarmkr, h 1106½ 5th av
Perdomo George, b 723 Cypress, WT
Perdomo Isidoro, cigarmkr, h 2502 15th
Perdomo Jesus (Irene), cigarmkr, h 1914 E Michigan av
Perdomo Jose (Nava), cigarmkr, h 1506 12th av
Perdomo Juan, cigarmkr, h 1405 12th av
Perdomo Lugenio (Ynacia), cigarmkr, h 2014 Armenia av, WT
Perdomo Ralph, b 723 Cypress, WT
Perdomo Selvia, b 1506 12th av
Pereda Antonio G, sec Cuban Club, r 1413½ 7th av
Pereda Ynocencio, cigarmkr, r 1413½ 7th av
Perena John (Violeta), cigarmkr, h 721 Pine, WT
Perera Domingo S (Esperanza), grocer 1501 Fuller, whol grocer 132 Green, WT, h 137 same
Peretzman Louis (Annie), mgr Gershon Bros, h 1610 Nebraska av
Perez Adela, cashr Cosmopolitan Drug Co, b 1507 14th av
Perez Adelina, b 1518 11th av
Perez Adolfo (Anna), cigarmkr, h 1219 11th av
Perez Adolfo jr, cigarmkr, b 1219 11th av
Perez Alberto, cigarmkr, b 1509 Florida av
Perez Alfredo, b 1518 11th av
Perez Alfredo (Carlotta), cigarmkr, h 1328 11th av
Perez Alfredo (Rosa), coffee shop 1516 Howard av, WT, h 809 Abdella, WT
Perez Alzdro (Augusta), cigarmkr, h 717 Arch, WT
Perez Amando (Cleo), cigarmkr, h 1304½ 6th av
Perez Angel (Sorafina; Palm Leaf Cafe), h 706 E Michigan av
Perez Angel, cigarmkr, b 707 E Henderson av
Perez Angel, slsmn M Cracowaner, h Palmetto Beach
Perez Angelica Mrs, h 1314 10th av
Perez Angelo (Rosa), cigarmkr, h 1901 11th av

WE CAN FURNISH YOU
Any Directory Published
In the World at Publisher's Price.
Same Day Order is Received

R. L. Polk & Co.
PUBLISHERS
Jacksonville, Birmingham,
Detroit, New York

B. MARION REED
Funeral Director and Embalmer
1007 Florida Ave., cor. Harrison St. Phone 4747

Perez Aniceto, b 2512 14th
Perez Anna, cigarmkr, b 1610 13th av
Perez Antonio (Julia), baker, h 1620 9th av
Perez Antonio, cigarmkr, h 817 Arch, WT
Perez Antonio (Hortense), cigarmkr, b 1026 7th av
Perez Antonio (America), cigarmkr, h 1418 12th av
Perez Antonio jr (Gloria), cigarmkr, b 1418 12th av
Perez Antonio (America), cigarmkr, h 1707 8th av
Perez Antonio (Allmanitin), cigarmkr, h 2509 19th
Perez Aristobal, barber 1504 Howard av, WT, h 729 Chestnut, WT
Perez Armando (Amparo), cigarmkr, h 1308 11th av
Perez Augusta, stripper, b 717 Arch, WT
Perez Avalado (Aurelia), cigarmkr, h 741 Spruce, WT
Perez A Jose (Maria), h 1518 11th av
Perez Benito (Celeste), foreman, h 2310 4th av
*Perez Benjamin (m), cigarmkr, h 1209 7th av
Perez Bernardo, b 1518 11th av
Perez Besnavel (Ada), mech police dept, h 2804 9th
Perez Caesar, cigarmkr, b 2307 7th av

ICE TAMPA ICE COMPANY ICE
(SOUTHERN ICE CO. Successor)
818 ZACK STREET

Perez Candido, cigarmkr, b 2307 7th av
Perez Carlos (Lola), cigarmkr, b 1604 13th av
Perez Carlos (America), cigarmkr, h 1619 8th av
Perez Carmelino (Maria), cigarmkr, h 1707 13th av
Perez Carrola, cigar bander, b 1610 15th av
Perez Cecelia, slsldy Woolworth, b 1620 15th av
Perez Charles (Celia), cigarmkr, h 707 E Henderson av
Perez Charles, cigarmkr, b 2305 Central av
Perez Concepcion, cigarmkr, b 919 Main, WT
Perez Concha, h 1403 11th av
Perez Diego (Margarita), cigarmkr, b 1819 11th av
Perez Domingo (America), cigarmkr, h 1507 14th av
Perez Domingo, cigarmkr, b 2206½ 12th
Perez Eduardo (Louisa), cigarmkr, h 609 Main, WT
Perez Eduardo (Rafaela), cigar selector, h 2306 3d av
Perez Eduardo (Dolores), cigarmkr, h 2409 15th
Perez Eduardo (Josefina), cigarmkr, h 2904 16th
Perez Elaise, b 1705 Mitchell
Perez Elias (Rosaria), cigarmkr, h 1406 14th av
Perez Eliseo (Addie), reader, h 609 E Henderson av
Perez Eloy, cigarmkr, r 2418 Park, PB

A. E. MEEKS WOOD
OAK WOOD
PINE WOOD
ROLLER WOOD
TELEPHONE 3535
12th Street and 4th Avenue

FLORIDA OFFICE
604½ Franklin St.
TAMPA
JOHN BAKER, JR.
"TEXACO" Asphalts, Road Oils and Bituminous Products
ASPHA - BRIC
Telephone 2914

L. E. KNIGHT, President
H. J. WATROUS, Manager
A. J. KNIGHT, Vice-President
WM. M. EVANS, Treasurer
HENDRY & KNIGHT CO.
REAL ESTATE AND RENTAL AGENTS
TELEPHONE 2144
315 1-2 FRANKLIN STREET

Perez Emanuel, cigarmkr, h 1510 10th av
Perez Emelio (Aurelia), cigarmrk, h 737 St Louis, WT
Perez Estanelaus, cigarmkr, b 737 St Louis, WT
Perez Eulogio, b 1507 10th av
*Perez Eusebio (m), cigarmkr, h 1311 6th av
Perez Evangalena, b 2305 Central av
Perez Florinda, b 1620 15th av
Perez Francisco, b 1518 11th av
Perez Francisco, cigarmkr, b 1208 11th av
Perez Francisco (Lola), cigarmkr, h 1213 11th av
Perez Francisco (Elvira), cigarmkr, h 2234 Lindsey, PB
Perez Frank (Nora), cigarmkr, h 2607 16th
Perez Garvacio (Martina), cigarmkr, h 1602 13th av
Perez Geronimo, cigarmkr, b 1418 12th av
Perez Geromino (Isabelle), cigarmkr, h 2806 21st
Perez Gosia (Magdelina), cigarmkr, h 2111 12th av
Perez Gustavo, cigarmkr, b 1710 11th av
*Perez Herminino (m), cigarmkr, h 915 8th av
Perez Jesus, clk, b 1403 11th av
Perez Joaquin (Consuela), cigarmkr, h 433 Main, WT
Perez John (Estelle), cigarmkr, h 914 7th av

BAKER & HOLMES CO.
Wholesale and Retail Building Materials
PHONE 4427
Zack and Hillsborough River

Perez Jose (Angelina), cigarmkr, h 821 Ponce De Leon, WT
Perez Jose, cigarmkr, b 1219 11th av
Perez Jose (Dolores), cigarmkr, h 1512 13th av
Perez Jose (Helena), cigarmkr, b 1517 10th av
Perez Jose (Clotilda), cigarmkr, h 1807 20th av
Perez Jose (Josefina), cigarmkr, h 2009½ 14th
Perez Jose (Marie), cigarmkr, h 2217 Harper, PB
Perez Jose (Consuela), cigarmkr, h 2906 16th
Perez Jose (Carmalina), cigar picker, h 1610 15th av
Perez Jose (Isabelle), cook, h 1510 Marion
Perez Jose (Obdulia) grocer 1426 12th av
Perez Jose, waiter, r 1903½ 14th
Perez Jose E, grocer 1302 Garcia av and 103 W Woodland av, h 218 Arch av, WT
Perez Josefa (wid Manuel), b 2404 12th
Perez Josefa Mrs, h 848 Conrad, WT
Perez Josefina, b 1518 11th av
Perez Josephine, b 2005 13th av
Perez Juan (Josephine), h 1907½ Nebraska av

Star Cleaning Co., Inc. Phone 3215 | CORNER CASS AND TAMPA STREETS
Not A Pressing Club, But A Fully Equipped Plant

Polk's Publications
GAZETTEERS AND BUSINESS DIRECTORIES OF MANY STATES, MEDICAL REGISTER AND DIRECTORY OF NORTH AMERICA, DENTAL REGISTER AND DIRECTORY OF THE UNITED STATES AND CANADA, MILLERS', LUMBER AND REAL ESTATE DIRECTORIES, AND
Over 100 City Directories

KING'S DRUG STORE
515 FRANKLIN ST. PHONES 4077 AND 4057
P. B. KING, Manager Open All Night.
A Good Place for the Sick, Hungry and Thirsty.

Don't Forget Our New Store—King's Red Cross Pharmacy
Michigan, cor. Highland Ave. Phone 3296

Perez Juan (Elena), cigarmkr, h 1904½ 10th av
Perez Juan, cigarmkr, b 2020 13th av
Perez Juan (Angelina), cigarmkr, h 2104 11th av
Perez Juan (Angela), cigarmkr, h 2414 14th
Perez Juan S (Carmen), restr, h 1907½ Nebraska av
Perez Laureano (Guillerna), cigarpkr, h 1216 E Michigan av
Perez Leoncio (Angelina), cigarmkr, h 1710 11th av
Perez Leoncio jr, clk, b 1710 11th av
Perez Louis, student, b 1804 13th av
Perez Luis, b 1518 11th av
Perez Luis (Lou), cigarmkr, h 2310 7th av
Perez Luis (Loila), furn, h 1213 15th av
Perez Luis, slsmn Pardo & Gonzalez, r 2011 8th av
*Perez Luis (m), cigarmkr, b 1307 8th av
Perez Lula (wid Frank), manicure, h 510 E Michigan av
*Perez Madaline, stripper, b 1028½ 7th av
Perez Manano (Candida), cigarmkr, h 1809 12th av
Perez Manuel, b 1518 11th av
Perez Manuel, cigarmkr, b 810 Leroy, WT
Perez Manuel (Ana), cigarmkr, h 1024 12th av
Perez Manuel (Lucy), cigarmkr, h 1504 Haya
Perez Manuel, cigarmkr, b 1809 14th av
Perez Manuel (Lucy), cigarmkr, h 1916 11th av
Perez Manuel (Jacinta), cigarmkr, h 2009 13th
Perez Manuel (Mary), cigarmkr, h 2215 12th av
Perez Manuel (Dolores), cigarmkr, h 2307 7th av
Perez Manuel jr, cigarmkr, b 2307 7th av
Perez Manuel (Antonia), cigarpkr, h 1310 15th av
Perez Manuel, clk, b 1720 Howard av, WT
Perez Manuel (Angela), cook, r 1008 Garcia av
*Perez Manuel (m), cigarmkr, h 1505 Nebraska av
*Perez Manuel (m), cigarmkr, h 1706 12th
Perez Mary Mrs, b 2107 19th
Perez Miguel (Flora), cigarmkr, h 837 Walnut, WT
Perez Miguel (Blanch), pntr, h 2008 Pine
Perez Minerva, b 1710 11th av
*Perez Mosel, cook, b 915 8th av
Perez Nicanor (Rosaria), clk, h 1413 15th av
Perez Nicolo (Etta), cigarmkr, h 919 Main, WT
Perez Nucio, b 919 Main, WT
Perez Patrick (Zoila), cigar selector, h 1201 18th av
Perez Paulina, stripper, h 2404 14th
Perez Pedro, h 1620 15th av
Perez Pedro, cigarmkr, b 1515 10th av
Perez Pedro (Rosalia), cigarmkr, h 2007 10th av

THOMPSON ELECTRIC CO.
102-104 W. Lafayette St.
Phone 2706
ELECTRICAL SUPPLIES
CONTRACTORS

Chero-Cola
RESTFUL!
HEALTHFUL!!
DELIGHTFUL!!!

TAMPA GROCERY CO. Main Store 1705 16th St. Telephone 4691
MICHIGAN AVE. BRANCH Telephone 4693
HYDE PARK BRANCH Telephone 4695
Wholesale and Retail

BLUMBERG BROS. SMART FOOTWEAR 504 FRANKLIN STREET

Perez Perry (Frances), cigarmkr, h Clark, PB
Perez Pietro (Mary), cooper, h 2107 19th
Perez Pilar, b 2806 21st
Perez Pompilio (Guiadonia), grocer, h 1107 W 10th av, WT
Perez Ramon, b 2931 15th
Perez Ramon (Encarnasion), cigarmkr, h 1507 10th av
Perez Ramon, coffee shop 1720 Howard av, WT
*Perez Ramon (m), milk, h 1402 15th av
Perez Regla, b 2509 19th
Perez Rodrigo, cigarmkr, r 1811½ 14th
Perez Rogelio (Cornelia), cigarmkr, h 910 Cordelia, WT
Perez Rojalio (Eloina), cigarmkr, b 810 Conrad, WT
Perez Rosa, h 2409 15th
Perez Rosalia, cigar bander, b 1610 15th av
Perez Salvaros (Maria), restr 1919 12th av, h 2107 19th av
Perez Santiago (Babina), cigarmkr, h 1803 21st
Perez Sara, b 1626 8th av
Perez Secundino, cigarpkr, b 702 7th av
Perez Serefina Mrs, b 2810 12th
Perez Sisto (S Perez & Bro), h 1608 Florida av
*Perez Sisto (m), cigarmkr, b 1201 8th av
Perez Stephen (Antonia), cond T E Co, b 2108 12th
Perez S & Bro (Sisto and Ysidro), cigars 1015 Franklin
Perez Thelenegildo, cigarmkr, b 638 Spruce, WT
Perez Tomas (Georgina), cigarmkr, h 2506 15th
Perez Tomas, printer 1710 11th av
Perez Traguin (Rosario), cigarmkr, h 625 Main, WT
Perez Urbano, h 1401 15th av
Perez Vidal, cigarmkr, b 2113 Howard av, WT
Perez Vivina (wid Gentana), 1626 8th av
Perez Wona (Teresia), cigarmkr, h 1505 12th av
Perez Wona, cigarmkr, b 2111 12th av
Perez Ydelfonso (Rita), furn rms 1404½ 7th av
Perez Ynocencio, tailor 1533 7th av, b 1907½ Nebraska av
Perez Ysidro (S Perez & Bro), h 1608 Florida av
Perez Zarlos (Candita), cigarmkr, b 1619 8th av
Perez Zoila, b 2607 16th
Perez & Gomez, Jose M Gomez mgr, cigar mfrs 1501 Morgan
Perkall Fred J (Lillian), grocer 506 E Kay, h 1502 Morgan
Perkall Reginald W (Helen), driver, b 1502 Morgan
Perkins Alfred W (Caroline), pres and genl mgr Perkins, Sharpe & Co, h 2301 Morgan
*Perkins Bernice, lndrs, h 807 E Estelle

Hillsborough Lumber Co.
YELLOW PINE LUMBER MOULDINGS
SASH, DOORS AND WINDOWS
Office and Yard Cor. 22d & 6th Av Phone 4613
Factory and Yard 19th Av & Cypress St. Phone 4647

*Perkins Blanche A, prin Tampa School of Household Arts, h 1301½ Morgan
Perkins Charles (Daisy), clk, h 1603 Ashley
Perkins Charles M (Anna), cigarmkr, h 2718 Jefferson
*Perkins Daniel W (m), atty 1004 E Scott, h 1301 Morgan
*Perkins Earl (m), janitor, h 1110 3d av
*Perkins George, lab, b 607 Cass
*Perkins George, lab, h 712 E Harrison
*Perkins Harold, driver, b 807 E Estelle
Perkins Sallie, h 605 Madison
PERKINS, SHARPE & CO, A W Perkins Pres and Genl Mgr, V V Sharpe Sec and Treas, Whol Grocers 105 Water, Tel 4661-4662
Perlita Lewis (Minnie), cigarmkr, h Cleveland, PB
Permuy Ramon (Francisca), h 2706 13th
Permuz Augustino (Estella), cigarmkr, h 1909 Howard av WT
Permuz Estella Mrs, b 2007 Howard av, WT
Permuz Perdoma Mrs, h 1407 8th av

DOWNING MFG. CO. Mill and Yard 1617 Fuller Street PHONE 4414
Manufacturers and Dealers In
Lumber, Screens, Window and Door Frames
Novelty and Cabinet Work, Mouldings and All Kinds of Interior Finish

Peronne Antonio (Maria), watchman, h 1916 E Michigan av
Perou Ethel M, steno H T Montgomery & Co, b 2212 Morgan
Perrallo Juan, h 1919 8th av
Perre Gio (Nocilla), cigarmkr, h 815 Spruce, WT
Perreta Leon (Rosa), gardener, h s s 12th av 2 w 40th
Perreta Wm, cigarmkr, b Leon Perreta
Perricone Michael, clk, b 1819 5th av
Perrie John, cementwkr, b 209 W Warren av
*Perrin Wade, carrier W T Postoffice, h 504 E Constant
Perritt Marion L, stereotyper Times, b 406½ W Lafayette
Perrone Antonio (Mary), cigarmkr, h 831 Oak, WT
Perrone Guiseppe (Domenica), pedler, h 2311 3d av
Perrone Manuel (Francisca), cigarmkr, h 823 Chestnut, WT
Perrone Mary, cigarmkr, b 2311 3d av
Perrone Salvatora, cigarmkr, b 2311 3d av
Perrone Salvatore (Angelina), cigarmkr, h 2309 3d av
Perry Benjamin F (Sallie), contr, h 907 26th av

TIRES
MOODY & RUTISHAUSER
"KNIGHT" AND "BLACKSTONE" TIRES
6000 Miles VULCANIZING--RETREADING 3500 Miles
201 Franklin St., opp. "Times" Bld'g. Phone 4725

SHIFLEY METAL WORKS
MANUFACTURERS CORNICE AND SKYLIGHTS
1006 Tampa St. :: :: :: Phone 2080

Perry Benjamin F jr, slsmn Harris Clo Co, b 907 26th av
Perry Clifford, clk, b 3019 7th av
Perry Clyde (Nina; Consumers Ice Co), pres Perry Paint & Glass Co, h 823 S Orleans av
*Perry Cremo, lab, h Beauty Hts
*Perry Ella (wid), cook, h 1006 Highland av
Perry Frances E, steno Underwood Typewriter Co, b 907 26th av
Perry Fred G (Consumers Ice Co), res Colorado Spgs
Perry Goebel, clk W U Tel Co, b 107 Magnolia av
Perry Hattie, h 1504 6th av
*Perry Henry, plumber, r 706 Pierce
Perry John M (Daisy E), collr Tampa R E & L Assn, h 2812 Jefferson
Perry John O (M Agnes), clk Exchange Natl Bank, h 611 Bay, HP
*Perry Joseph, porter, h 2218 10th av
Perry Katherine A, b 107 Magnolia av
Perry Modesto (Paulina), cigarmkr, h 141 Main, WT
Perry Maggie (wid Charles), h 2906 Belfast

J. C. McKAY & SON FIRE, LIFE, ACCIDENT, AUTOMOBILE, MARINE INSURANCE.—BONDS
907-8 Citizens Bank Bldg Phone 2588

Perry Marie, b 212 Tyler
Perry Merle, tchr V M Ybor Sch, b 907 26th av
PERRY PAINT & GLASS CO, Clyde Perry Pres, Allein Beall Vice-Pres, W T Perry Sec and Treas, 201 Twiggs
Perry Robert, b 3019 7th av
Perry Vallie H (wid A T), prin Macfarlane Sch, h 909 26th av
*Perry Walter (m), bricklyr, h 1502 Jefferson
*Perry Walter (m), lab, h 1026 Spring
Perry Walter E (Maude), grocer 3001 7th av, h 2909 same
*Perry Wm (m), carp, h s s 23d av 2 e of 23d
Perry Wm M (Laura), carp, h 107 Magnolia av
Perry Wm T (Zula), sec-treas Perry Paint & Glass Co, h 721 S Boulevard
Persetta Lillie (wid Joseph), h 908 Selma av
Pershut Nick (Marie), cigarmkr, h 2405 Harper, PB
Persia Pedro (Catalina), h 1418 14th av
*Perto Jose, cigarmkr, b 619 Green, WT
Perusa Juan (Dominica), cigarmkr, h 826 Chestnut, WT

W. R. FULLER
408 Zack St. Phone 2207
Sewer Pipe, Brick Cement, Rock, Sand, Lime, Etc.

Perzia Anna Mrs, h 1907 8th av
*Pesk Allen (m), h 319 S Jefferson
Peter Edmund H (Celia K), bkpr, h 408 Cedar av
*Peterkin Joseph, lab, b 1522 Lamar av
Peters Albert L, bottler, b J W Peters
Peters Alma A, student, b 5106 Seminole av, SH
*Peters Alvin J (m), lab, h 1205 N Boulevard
Peters Bessie J, boxmkr, b J W Peters
Peters Christina, h 5106 Seminole av, SH
Peters Drucilla M, steno, b 5106 Seminole av, SH
Peters Emma L, nurse, b 5106 Seminole av, SH
*Peters Gus, lab, b 1213 Green, WT
Peters Hannah C, tchr, b 5106 Seminole av, SH
Peters Harold L (Vera L), sol frt agt Ga Sou & Fla Ry, h Bay Shore blvd, beyond limits
Peters John W (Katie), pntr, h 34th n w cor 12th av
Peters Joseph B (Helon A), cond T E, h 1002 Martha
Peters Linda B (wid Henry), h 1608 Tampa
*Peters Preston B (m), prin Lomax High Sch, h 30th av s w cor 29th
*Peters Wm J (m), driver, h w s Gomez av 2 s of Main, WT
Peterson Carl L, carrier, b 116 S Westland av
Peterson Colquitt, molder, b Arlington Hotel
*Peterson Edward, presser, r 1408 Ashley
*Peterson Ira, elev opr, b 1201 Marion
Peterson Malie, housekpr 2008 Central av
*Peterson Mary (wid), lndrs, h 1201 Marion
*Peterson Mary, nurse, h 120 Keller av
*Peterson Sallie, h 1236 E Scott
Peterson T Carl (Rebecca C), decorator, h 206 N Brevard av
Petesia James, horse shoer, h Clark, PB
Petion Arthur, b P G Petion
Petion James (Carrie), carp, h Sulphur Spgs
Petion Paul G (Henrietta), carp, h Sulphur Spgs
Petit Serafin (Marie), dairy, h n s Drew 2 e of Habana av
Petralia Frank (Juanita), cigarmkr, h 1001 Conrad, WT
Petralia Joseph (Sarafina), cigarmkr, h 2410 Harper, PB
Petralia Paul, cigarmkr, b 2410 Harper, PB
Petralia Samuel, barber, b 2410 Harper, PB
Petri Fritz, clk R Mugge Est, r 708 Cleveland, HP
Petrich Wm, mgr German-American Club, h same
Petroutsa Gus (Plaza Cafa), h 304 Zack

"Your Credit Is Good"
1011-1013 Franklin St.
At Rhodes-Pearce-Mahoney Furniture Company's Store

E.W. PARKER
404-408 Curry Bldg. Phone 2004
GENERAL CONTRACTOR

AMERICAN LAUNDRY
And Dry Cleaning Co.
D. P. Towne, Mgr.
HARRISON STREET
COR. TAMPA STREET
PHONE 4-3-2-1

Petry Clayton H (Myra), mgr Hulsey Automobile Agency Inc, b 110 Gilchrist av
Petteway Building, 212½ Twiggs
Petteway Gustavus A (Louise V), pres Petteway Investment Co, h 211 Beach pl
Petteway Investment Co, G A Petteway pres, 26 Petteway bldg
Petteway Nannie, tchr George Washington Junior High Sch, r 301 E Oak av
Petteway Nina A (wid John T), h 1510½ Franklin
Petteway W Raleigh (McMullen & Petteway), r Hotel Almo
Petteys Dell (Lillian; Petteys & Burgess), h 906 Lafayette
Petteys & Burgess (Dell Petteys, A J Burgess), autos 308 Washington
PETTINGELL CLARENCE D (Mildred), Sales Mgr American Supply Co, h 308 Fielding av, Tel 71-717
Pettingill Noah B K, pres Macfarlane Inv Co, atty 922 Citizens Bank bldg, b 401 W Michigan av
*Pettis Timothy S, cigarmkr, b 1608 12th
Pettit Charles L (Anna), carp, h 222 S Willow av
Pettit Edna, clk, b 222 S Willow av
Petty Elizabeth M, opr Pen Tel Co, b 114 N Delaware av
*Petty Lewis S (m), h 2312 25th
Petty Martha (wid G S), h 112 E Palm av
Petty Olive, supervisor of Music Public Schls, b 112 E Palm av
Pevenio Rocco, farmer, b s s 12th av 1 w 40th
Pexa Albert J (Antonia), mail contr, h 109 S Newport av
Pexa George A (Wagnon & Pexa), b 109 S Newport av
Pexa Ida, b 109 S Newport av
Pexa Libbie A, steno Giddens Clo Co, b 109 S Newport av
Pexa Mary, tchr V M Ybor Sch, b 109 S Newport av
*Peyton Burley, porter, r 1223 Central av
*Peyton Mary, dressmkr, h 1315 Morgan
Pezez Salvatore (Maria), cigarmkr, h 2007 11th av
Pezzillo Ludovico, h 744 Spruce, WT
Pfeifer Thomas B, lab, b Mrs A E Branch
Pfennig Paul (Floreta), cabtmkr, h 521 S Nebraska av
Phebus Celia C (wid George), b 3102 Tampa
Phelan John, waiter, r 1010 Ashley
Phelps Blanche, with Thomas Adv Service, b 826 S Willow av

MAILING LIST SERVICE
Trade Lists of every description and for any purpose compiled from latest data obtainable, insuring the highest possible degree of completeness and accuracy
R. L. POLK & CO. New York : Chicago : Jacksonville : Birmingham

The LAWRENCE DRUG STORES For Your Prescriptions
COTTER'S Phone 2616 --- ECONOMICAL Phone 2657 --- COURT SQUARE Phone 2619

Phelps Celia (wid Edgar E), h 826 S Willow av
Phelps Colonel A, coffee roaster, b 2209 Highland av
Phelps George T (Sallie), carp, h 2209 Highland av
Phelps Major A, blender, b 2209 Highland av
Phelps Nettie E (wid Franklin), b 2820 Florida av
*Phelps Oliver, driver, b 924 E Scott
*Phenix Anna, lndrs, h 1230 Governor
*Phenix Isaac, janitor, r 1301 Marion
Philippio Tonio (Wariena), cigarmkr, h 2409 25th
Phillips Agnes M Mrs, h e s 10th 1 n of Emma
Phillips Andrew, pntr, b 2712 E Michigan av
Phillips Annie Mrs, h 207½ E Fortune
Phillips Antonio J (Clara), cigarmkr, h 1802 24th av
*Phillips Arthur, cigarmkr, b 1514 Jefferson
*Phillips Bell, cook 909 S Oregon av
Phillips Carrie, tchr Thomas Jefferson Sch, b 2205 Highland av
Phillips Charles A (Ella; Fla Sign & Bulletin Service), h 1013 22d av
Phillips Charles B (Maggie), cigarmkr, h 1821 23d av

T. W. RAMSEY
6th Av, 17th to 18th Telephone 3826
LUMBER, SHINGLES LATHS, MILL and SHOP WORK OF ALL KINDS HOUSE BUILDERS SUPPLIES

Phillips David B (Helen), carp, h DeSoto, PB
*Phillips Dump (m), lab, b 1411 Central av
Phillips Elizabeth C (wid Barron), h 349 Hyde Park av
Phillips Elmer C, bkpr, b 720 Fielding av
Phillips Emma, h 1501 3d av
Phillips Frank T (Phillips & Varela), b 2001½ Nebraska av
Phillips George, b Mrs A M Phillips
Phillips George M, clk L R Melam, r 101 E Fortune
*Phillips Hanson (m), porter, h 1219 E Estelle
Phillips Harry J, clk Sou Exp Co, b 2921 10th av
Phillips Harry L, blksmith 1602 9th av, h w s Hills av nr Knights av
PHILLIPS HERBERT S (Lois), U S Dist Atty 17 Hampton Blk, Tel 3123, h 507 De Leon av, Tel 73-448
Phillips Hugh A (Ethel), sls mgr Fla Tire & Rubber Co, h 2108 Highland av

CLAUDE R. PARK CO.
ALL KINDS OF INSURANCE
Phone 4561 Bank of Commerce Bldg. P. O. Box 1078

Coca-Cola
TAMPA COCA-COLA BOTTLING CO.
TELEPHONE 579

Beckwith & Warren Co.
REAL ESTATE AND LOANS
LOANS A SPECIALTY
City Realty, Timber Lands and Orange Groves
FIRST NATIONAL BANK BUILDING

PHILLIPS I W & CO, R W Trice Pres, J E Roach Sec and Treas, Wholesale Building and Crate Materials, S Morgan n w cor Bell, Tel 2242

Phillips James B (Mamie), confr, h 2430 Park, PB
Phillips James M (Agnes), exp messr, h 210 E Palm av
Phillips Janet M, b 1604 Marion
Phillips J Craig (Laura A), atty 302 Dawson & Thornton bldg, h 349 Hyde Park av
Phillips Kathleen, b 349 Hyde Park av
Phillips Kizzie (wid Stephen), b W D Phillips
Phillips Leah (wid Lewis), h 2425 Harper, PB
Phillips Lela, b 2425 Harper, PB
Phillips Margaret (wid P R), h 720 Fielding av
Phillips Mary (wid R W), b John Saylor
*Phillips Mary, h 1220 6th av
Phillips Penney Mrs, r 844½ Zack
Phillips Ruby I, b 1604 Marion
Phillips Samuel A (Mary M), driver, h 1604 Marion
*Phillips Susie T, lndrs, h 117 Laurel, WT
Phillips Vinal, porter, r 402 Pierce

214 Citizens Bank Building

Phone 2535

Phillips Walter, presser, b 2425 Harper, PB
Phillips Wm D, cigarmkr, h 19th s e cor 25th av
Phillips Wm H, student, b 1604 Marion
Phillips Wm T (Carire), grocer 602 E Scott, h 2205 Highland av
Phillips W Harris (Corrie W), frt agt A C L, b 804½ Platt
Phillips Zack (Sarah), carp, h 2215 Park, PB

PHILLIPS & VARELA (Frank T Phillips, Joseph E Varela), Attorneys-at-Law 19-20 First Natl Bank Bldg, Tel 4510

Philson W J Mrs, opr W U Tel Co, b 507 E Lafayette
*Philyaw Wm (m), soft drinks, h s s 29th av 1 w of 24th
Phipps Claiborne M (McKay, Withers & Phipps), r 5403 Seminole av, SH
Phipps Harry F (Alice), com agt Sou Ry, h 713 S Orleans av
Phipps Joseph E, com trav, b 713 S Orleans av
Phipps Mary L (wid Richard), h 5403 Seminole av, SH

1216 FRANKLIN ST. | V. FICCIO, MERCHANT TAILOR for Ladies and Gents Prices Reasonable---Work Guaranteed We have a Cleaning and Pressing Establishment We Call For and Deliver Work | PHONE 3983

PHONE 4336 | P. F. LYONS | 301 Franklin St.
Electrical Contracting and Supplies

PHOENIX ASSURANCE CORPORATION LTD OF LONDON ENG, Claude R Park Co Agts, 914½ Franklin

PHOENIX FIRE INSURANCE CO OF PARIS FRANCE, Claude R Park Co Agts, 914 Franklin

Pi Ramon (Angela), cigarmkr, h 2802 Nebraska av

Pi Ramon jr, helper Enterprise Garage, b 2802 Nebraska av

Pia Gonzalo (Rosa), cigarpkr, h 1907 Bowen

Pia Gonzalo jr, clk Charles Weisberg, b 1907 Bowen

Piallo Salino (Viola), cigarmkr, h 640 Oak, WT

PIANO HOSPITAL (Julius Wahl and Ed I Lopez), Pianos and Player Pianos Tuned, Repaired and Rebuilt, 108 W Henderson av, Tel 72-317

Piano John (Anna), lab, h 2419 3d av

Piazza Angelo (Antonia), lab, h 1909 11th av

Piazza Angelo V (Rosa; Sou Leather Co), h 1909 11th av

Piccaretto Paul, cigarmkr, h 2209 11th av

Pichardo Armando (Anna), cigarmkr, h 541 Main, WT

GLYDE GLENN Co. PHONE 4296
SPECIAL DESIGNING & PRINTING PLATES

Picinio Pietro (Attia), fruit pedler, h n s Arch 1 w of Lincoln av, WT

Picinio Walter, cigarmkr, b Pietro Picinio

Picken James (Mary F), bkpr Edwards Constr Co, h Palm River

Picken Paul, appr W J Berry & Co, r Palm River

Pickett Cornelia C, h 507 Horatio

Pickett Zylpha (wid A C), h DeSoto, PB

Pie Jose, furn rms 1309½ 7th av

Pierce, see also Pearce

Pierce Bessie (wid Samuel), h 2215 19th av

Pierce Edgar W, real est 316 Am Natl Bank bldg, h n s Buffalo av 1 w of 12th

Pierce Edwin S (Nettie; Pierce & Brown), h 4010 Dorothy

PIERCE ELECTRIC CO, J F Pierce Pres and Genl Mgr, W G Pierce Vice-Pres, Dealers and Jobbers in Electrical Supplies, 315 Franklin, Tel 3444

Pierce George A (Buna R), collr Hendry & Knight Co, h 2904 Central av

Tampa Electric Company
814 TAMPA ST. LIGHT, HEAT AND POWER

SOUTHERN MERCANTILE AGENCY
32 Bank of Commerce Building
MEMBER AMERICAN COLLECTION SERVICE
Phone 71-218
Collections Anywhere
ON COMMISSION
Credit Reports Detailed and Discreet

KING'S DRUG STORE
515 FRANKLIN ST. PHONES 4077 AND 4057
P. B. KING, Manager Open All Night.
A Good Place for the Sick, Hungry and Thirsty.

Don't Forget Our New Store—King's Red Cross Pharmacy
Michigan, cor. Highland Ave. Phone 3296

OWEN-COTTER JEWELRY CO.
609 FRANKLIN STREET
PHONE 4324
TAMPA, FLORIDA
DEALERS IN DIAMONDS, GOLD AND SILVER JEWELRY
WATCHES, CLOCKS, CUT GLASS,
AND ART BRASS GOODS, HAND PAINTED CHINA
FINE REPAIR WORK

Pierce Harry L (Stella), pres Export Phosphate Ry & Terminal Co, h Bay Shore blvd
Pierce Hector L (Lena E), chf mach Krause St Pumping Sta, h 110 W Palm av
Pierce Hugh M, r 1312 Tampa
PIERCE JEFFERSON F (Mary), Pres and Genl Mgr Pierce Electric Co, h cor Hills av and Luna Park, Tel 72-126
Pierce Jessie, b E W Pierce
Pierce John (Lillie), cigarmkr, h 2604 12th
Pierce Jose (Mercedes), oiler, b 2005 Pine
Pierce Julia A (wid C W), h 204 Krause
Pierce Katherine T Mrs, furn rms 810½ Franklin
Pierce Lillie C, b E W Pierce
Pierce L Hull (Mary E), phys 301 Citizens Bank bldg, h 701 S Delaware av
Pierce Orrin C (Edith M), clk Hotel Olive, h 1004 22d av
*Pierce Smith (m), lab, h 1013 Jackson
Pierce T Rutledge (Helen), collr Hendry & Knight Co, h 308 E Frances av
PIERCE WM G (Fleda), Vice-Pres Pierce Electric Co, h 205 Grand Central av, H P, Tel 71-648
Pierce W Walter (Myrtle), clk U S Customs, h Buffalo av n w cor 12th
Pierce & Brown (E S Pierce, J L Brown), elect contrs 1203 Franklin
Piercy George F (Tessie), clk Knight & Wall, h 203½ Marion
Pierola Rafael (Lina), cigarmkr, b 1714 12th av
Pierolar Jacinto (Saleria), cigarmkr, h 1129 Laurel, WT
Piez Armando (Alfonsina), cigarmkr, h 2008 16th
Pike Luther L (Lillian), r 205 E Oak av
Pike Luther L jr, chauf, r 205 E Oak av
*Pilcher Elisha, porter, b 605 Cass
Pilcher Ernest L (Ellen), cashr Pen Tel Co, h 112 N Brevard av
*Pilcher Raymond (m), lab, h 207 W Oak av
Pilgrim George (Bertha), h 402 E Oak av
Pilisci Salvadoro, student, b 1717 15th av
Pillopa Joseph (Josephine), cigarmkr, h 806 Cherry, WT
Pilots Assn Tampa Bay, Philip Shore sec, 101½ Franklin
Pimbley Franklin, carp, h 317 W Michigan av
Pimbley Katharine (wid George H), b 317 W Michigan av
Pimm Alan B, student, b 3016 Florida av
Pimm Charles H (Eva E), cabtmkr, h 3016 Florida av

Jay E. Bigham & Co. | Auditors and Public Accountants
418-419 Citizens Bank Bldg. Phone 2206

Pimm Mary M, student, b 3016 Florida av
Pina Edward (Consuelo), cigarmkr, h rr 933 Lasalle, WT
Pinan Aurelio, cigarmkr, b 1402 11th av
Pinard Margaret (wid Felix J), h 931 Ray av
Pinder Charles F, chauf City Transfer Co, b 601 Buffalo av
*Pinder Clarence, lab, b 1217 E Kay
*Pinder Ellen (wid), h 1217 E Kay
*Pinder George (m), lab, h 1014 3d av
*Pinder Hugh, porter, b 1217 E Kay
Pinder Marjorie Mrs, clk W U Tel Co, h 1418½ Florida av
*Pinder Nehemiah (m), gasftr, h 2009 17th av
Pinder Raymond (Marjorie), cigarmkr, h 1418½ Florida av
Pineda Elisa (wid Jose), h 1305 10th av
Pineiro Mercedes, b 1013 14th av
Pineiro Santos (Laureana; Pineiro & Lamos), h 1711 Mitchell
Pineiro & Lamas (Santos Pineiro, Manuel Lamas), restr 1434 Franklin
Piner James R (Boadecia), mach Petteys & Burgess, h 1608 Morgan

Tampa Furniture Co.
713-715 Florida Ave. Phone 2154

Pinera Antonia (Eloisa), cigarmkr, h 617 Main, WT
Pinera Auretino (Loila), cigarmkr, h 1207 (2307) 13th av
Pinera Jacquinetti, h 2213 4th av
Pinera Salvatore, cigarmkr, h 928 Cordelia, WT
Pinez Guiseppe (Marie), cigarmkr, h 906 Lasalle, WT
Piniella Abelino (Feliciana), cigarmkr, h 2914 16th
Piniella Alfredo (Angelena), cigarmkr, h 1502 17th av
Pinkason Louis, locksmith, b 1612 Morgan
Pinkert Charles A (Thalia), florist ft W Palm av, h 1510 Florida av
Pinkert Elsie M, b 1510 Florida av
Pinkerton Arthur R, atty 504½ Franklin, r Y M C A
*Pinkley Leta, lndrs, b 1005 W 10th av, WT
*Pinkney Edward (m), lab, h 304 S Orleans av
*Pinkney Frank, lab, r 823 Polk
*Pinkney Rosa, lndrs, h 1304 6th av
*Pinkney Smith (m), lab, h 405 S Willow av
Pinkoson Samuel P, clk M Falk, b Continental Hotel
Pinkston George W (Lizzie M), h Mallory n w cor 24th
Pinkston Roy L, boxmkr, b G W Pinkston

FLOWERS
TAMPA FLORAL COMPANY
ANTON FIEHE, Proprietor
2606-2612 8th Ave. Telephone 2896

TAYLOR'S DRUG STORE "THE BEST ALWAYS"
THE Rexall STORE WILL SEND IT
902 FRANKLIN ST. Phone 2691

Pinkston Wm (Bertha), foreman, h 2110 24th av
Pino Bejinio (Ysabel), h 1711 10th av
Pino Francisco, cigarmkr, h 2022 4th av
Pino Magdalena (wid Stephen), b 2212 11th av
Pino Virgilio (Ysabel), cigarmkr, h 2016 9th av
Pinson Furman B (Nannie), trav pass agt Sou Ry, h 201 Hyde Park pl
Pinson John P (Annie E), cigarmkr, h 15th n e cor Madsen
Pinto Eugenio, cigarmkr, r 1508 13th av
Pinto Francisco (El Credito de Tampa), r 1508 13th av
*Pippens Woodie, porter, b 1311 Orange
Pippin Charles R (Ida), h 202 W Michigan av
Piquero Ramon (Barcia & Piquero), coffee shop 1815 14th, r 1811½ same
Pichdis Paul (Verona), cigarmkr, h 921 E Michigan av
Pirida Maximo (Felicia), cigarmkr, h 1601 12th av
Piso Dominico (Anna), cigarmkr, h 1908 8th av
Piso Paulo (Rosalia), cigarmkr, h 1722½ 8th av
Pisos Manuel (Carmen), furn rms 1318½ Franklin

COAL STEAM DOMESTIC BLACKSMITH Tampa Coal Company PHONE 4645 HENDRY and KNIGHT TERMINALS

Pita Jose (Rovesita), foreman M A Gunst & Co Inc, h 1707 15th av
Pita Jose M, cigarmkr, b 1707 15th av
Pita Margarita, b 1707 15th av
Pita Margerita Mrs, stripper, b 1808 17th
Pita Maria L, b 1707 15th av
Pita Ofelia, b 1707 15th av
Pitcher Alice Mrs, h 1408 Florida av
Pitcher Henry W (Cornelia J), farmer, h 3005 Florida av
Pitisci Carlos (Francisca), driver, h 2107 12th
Pitisci Charles, clk G E Lyons, b 1709 8th av
Pitisci Edith, b 1606 13th av
Pitisci Estafino (Josephina), cigarmkr, h 1717 15th av
Pitisci Felipe, driver, h 1102 10th av
Pitisci Frank (Maria), cigarmkr, h 2008 10th
Pitisci Josephine, slsldy Woolworth, b 1606 13th av
Pitisci Luis (Teresa), h 1709 8th av
Pitisci Mary, clk R M Clinkscales, b 1102 10th av
Pitisci Philipo (Angelina), cigar stripper, h 1606 13th av
Pitisci Samuel (Maria), cigarmkr, h 1104 10th av
Pitisci Vincenzo (Mariana), blksmith, h 2405 Clark, PB

WE CAN FURNISH YOU ANY DIRECTORY-PUBLISHED in the World at Publisher's Price. Same Day Order is Received
R. L. Polk & Co. PUBLISHERS Jacksonville, Birmingham, Detroit, New York

Hodge & Sherman
BRENLIN WINDOW SHADES "Really Shade"
802-804 Florida Ave. Phone 3424

*Pitman Frances, lndrs ,h 1006½ 2d av
Pitman Grocery Co, P L Weeks pres, S D Pitman sec and treas, H M Pitman genl mgr, 106 S Franklin
Pitman Henry M (Edna), genl mgr Pitman Gro Co, h 204 Cardy
*Pitman Robert H Rev (m), pastor Bethel Baptist Ch, h 602 S Westland av
Pitman Samuel D (Clara W), sec and treas Pitman Gro Co, h 607 Bay, HP
*Pitman Wm O, h 1509 5th av
Pittman Edwin P (Maud W), slsmn Hodge & Sherman, h 1804 Watrous av
Pittman George B (Eula B), cond T E Co, h 2006 Tampa
*Pittman John (m), lab, h 640 Railroad av
*Pittman Lucy, lndrs, r 1309 Highland av
Pittman W Ross (Adelia), chf clk A C L, b 211 Magnolia av
Pitts Alfred L (Sallie), pntr, h n s 31st av 1 e of 28th
*Pitts Belle (wid), lndrs, h 2010 Highland av
*Pitts Dock (m), lab, h n s 29th av 2 w of 27th
Pitts George R (Inez), clk S J Drawdy, h 205 E Oak av
Pitts Joseph W, grocer, 3212 Florida av
Pitts Mary L (wid Harold), b 1802 24th av
Pittsburg Testing Laboratory, O H Berger mgr, Krause and S Water
Pitzer Delia E, bkpr Tampa Book & News Co, r 608 Lafayette
Pius Jose (Adolfina), cigarmkr, h 1703 E Michigan av
Pividal Daniel (Zoila), collr Centro Asturiano Club, h 12th av s e cor 17th
Pividal Laureano (Clara), cigarpkr, h 812 E Oak av
Pixton Frederick Rev (Hortense), pastor Gary M E Church South, h 3104 8th av
Pizzaconi Joseph (Rosena), lab, h 1819 5th av
Pizzo Jose (Prudencia), cigarmkr, h 1113 10th av
Pizzolato Bros (Sylvester and Jacob), dry goods 1609 7th av
Pizzolato Jacob (Pizzolato Bros), b 1811 9th av
Pizzolato Nickolas, clk Max Argintar, b 1811 9th av
Pizzolato Pietro (Maria), lab, h 1724 8th av
Pizzolato Salvatore (Mary), drayman, h 1811 9th av
Pizzolato Sylvester (Beatrice; Pizzolato Bros), h 1810 8th av
Pizzoloto Tony, clk Boston Shoe Co, b 1811 9th av
Pla Juan (Marie), cigarmkr, h 2312 7th av

Southern Lumber & Supply Co.
Wholesale and Retail Dealers In
ROUGH AND DRESSED PINE AND CYPRESS
PHONE 3104 FOOT OF TYLER STREET

Fenole Chemical Co.
Manufacturers Insecticides, Disinfectants, Floor Oils, Sweeping Compounds, Liquid Soap
1546 FRANKLIN ST. PHONE 3625

Hillsboro Shoe Hospital
Phone 2750
Opposite Strand Theatre

Pla Ortazo (Leona), cigarmkr, h 1804 5th av
PLACE NED F (Grace M), Mgr Bicycle Garage, h 101 Platt, H P
Placeres Candido (America), cigarmkr, h 807 Spruce, WT
Plant Field, n s North B, HP
Plant Park Infirmary, M R Winton propr, n end Crescent pl
Platt Christine, b 502 Azeele
Platt Edna A (wid W A), h 502 Azeele
Platt Walter W (Jennie), spe agt Penn Mutual Life, h 2810 Nebraska av
Platto Charles G (Norah), tinner, h n s Persimmon av 6 w of Hills av
*Player Ella (wid), matron Old Folks Home, h s s 29th av 2 e of 28th
Player Henry (Lydia), clk U S Engr Office, h Waverly pl, Bay Shore blvd
Plaza Cafe (G Petroutsa, G Drivas), 316 Franklin
*Pleasant Chapel Public School, Finley s w cor Caesar
Pledge Lucy (wid Henry), h 214 E Palm av
*Plesci Jose (Annie), grocer 202 Main, WT
Pliscos Nicholas, clk, r 1315 Central av
Plumb Elsie, steno H N Sandler, b 607 Madison
*Plumes Sevarina, cigarmkr, r 637 LaSalle, WT
Plumo Antonio, cigarmkr, b 2605 18th
Poage James M (Bettie; Poage & Co), h 709 S Delaware av
Poage Wm B, slsmn Poage & Co, b 904 Marion
Poage Wm M (Poage & Co), res Dade City, Fla
Poage & Co (J M and W M Poage), mdse brokers 407½ Ashley
Poer John S (Ola), carp, h 2402 E Michigan av
Poissant Albina A, bkpr Glenn Shoe Co, b 807½ Washington
Poissant Cezrie (wid Philip), h 807½ Washington
Poland Eugene, clk J R Mickler, h California av cor Madison
Polara Francisco (Hortencia), pedler, h 208 W Constant
Polara James (Jesefa), stripper, h 2004 9th av
Polata Domeanna (Nicolina), cigarmkr, h 211½ Arch
Polatta John (Josephine), lab, h 1129 Lasalle, WT
Polito Francisco (Maria), lab, b 1715 10th av
Polito Francisco (Riena), pedler, h 1913 6th av
Polito Ignacio (Florita), cigarmkr, h 1708 4th av
Polito Jose, cigarmkr, b 1913 10th av

B. MARION REED
Funeral Director and Embalmer
1007 Florida Ave., cor. Harrison St. Phone 4747

Polito Pietro, cigarmkr, b 1913 10th av
Politto Giovanni, appr, b 611 Green, WT
Politto Giuseppe (Angela), cigarmkr, h 611 Green, WT
Politto Juana, b 611 Green, WT
Politto Vincent, cigarmkr, b 611 Green, WT
Polk Benjamin A, cond T E Co, b 304 W Park av
Polk James C (Christina), carp, h 2810 26th
Polk Marion S (Minnie), carp, h Marconi, PB

POLK R L & CO (R L Polk, J Wiggins), Publishers Tampa City Directory; Directory Library Board of Trade

Pollard Beatrice, cook 1500 Bay Shore blvd
Pollard Eula, b 2006 Taliaferro
Pollard Harry E, bkpr, h Watrous and Albany av
Pollard Hiram F (Laura), grocer 1101 Nebraska av, h 2006 Taliaferro
Pollard Joseph M, baker 1420 Franklin, r Bristol Hotel
Pollard Wm T (Dera), h 603 E Ross av
Pollet Joseph F (Mary), meats 202 S Nebraska av
Pollica Bruce W, clk DeSoto Hotel

ICE TAMPA ICE COMPANY ICE
(SOUTHERN ICE CO. Successor)
818 ZACK STREET

Pollica Ran L (Mattie W), electn DeSoto Hotel
Pollman Charles (Alma), genl mgr Tierra del Largo Cigar Co, h 10th av n w cor 35th
Pollman Edwin J, pressman C W Hill, b 307 W Frances av
Pollman Estelle M, b 307 W Frances av
Pollman Grace A, b 307 W Frances av
Pollman Harry B, cigarpkr, b 307 W Frances av
Pollman Henry J (Lena), cigarpkr, h 307 W Frances av
Pollock Wm A J (Virginia T), phys 205 Citizens Bank bldg, h 609 Horatio
*Polly Martin, driver, r 910 Highland av
Polo Alfonso (Boce), cigarmkr, h s s Lemon 4 e of Cleveland av
Polo Francisco (Isabella), cigarmkr, h 1718 9th av
Polo Ramon (Barbara), bander, h 805 Chestnut, WT
Polson George (Gussie), mason, h 408 S Nebraska av
Polyglot Printing Shop, Jose C Otero & Son proprs, 1206 7th av
Pomar Celestino (Maria), restr 2004 19th, v-pres Latin-American Lndry, h 1810 11th av

A. E. MEEKS WOOD
OAK WOOD
PINE WOOD
ROLLER WOOD
TELEPHONE 3535
12th Street and 4th Avenue

FLORIDA OFFICE
604½ Franklin St.
TAMPA
JOHN BAKER, JR.
"TEXACO" Asphalts, Road Oils and Bituminous Products
ASPHA - BRIC
Telephone 2914

L. E. KNIGHT, President
H. J. WATROUS, Manager
A. J. KNIGHT, Vice-President
WM. M. EVANS, Treasurer
HENDRY & KNIGHT CO.
REAL ESTATE AND RENTAL AGENTS
TELEPHONE 2144
315 1-2 FRANKLIN STREET

Pomar Theodore V (Fitz Gerald-Pomar Shoe Co), res St Augustine, Fla
Pomarada Joseph, clk Florida Brewing Co, r 1714½ Nebraska av
Pomelia G Cassio (Frances), cabtmkr, h 1001 Ponce DeLeon, WT
Pomiano Jose, cigarmkr, b 1039 9th av
Pomiano Manuela, cigarbndr, b 623 7th av
Pomiano Pedro (Mary), cigarmkr, h 1103 Garcia av
Pomiano Vicente (Regla), cigarmkr, h 1613 Marion
*Poncedeleon Joseph (Roda), cigarmkr, h 334 Laurel, WT
Ponce Deleon Pedro, cigarmkr, h 2008 13th
Poncela Mariano S (Julia), tchr, h 2915 12th
Pondal Jesus, cigarmkr, b 1034 9th av
*Ponder Ivory (wid), h 1605 6th av
Ponder Lillie Mrs, cigarmkr, h 26th, PB
Pons Jessie W (wid E P), h 611 Azeele
Pons Pedro (Anita), carp, h 1710 15th
Pons Pedro (Mercedes), music tchr, h 1314 9th av
Ponte Steven, tailor Wm Kruse, r 309 S Boulevard

BAKER & HOLMES CO.
Wholesale and Retail Building Materials
PHONE 4427
Zack and Hillsborough River

Pontious George A (Alice), grocer Nebraska av n e cor Madsen, h 4702 Nebraska av
Ponton Jose (Lucrecia), cigarmkr, h 433 Oak, WT
Ponton Urbano, driver, h 2805 Pansy
Poole Charles M (Minnie L), nailer, h 315 Fulton
Poole John H (Adelaide), cabtmkr, h 914 Emma
Poore Roy C (May), grocer 5710 Nebraska av, h 5503 do
Pooser Carlie, nurse Plant Park Inf
Pooser Julian W, clk Bradstreet, h 1315 Frances av, WT
Pooser Samuel R (Mary), barber, h 919 26th av
Pope Catherine A (wid John), b 2908 Elmore
Pope Claude H (Eleanor L), clk Tampa Box Co, r 914 19th av
Pope Joseph C (Maude E), U S storekpr, h 3908 Ashley
*Pope Lizzie (wid), restr 904 E Scott, h 1104 E Harrison
*Pope Lucy, h 903½ Whiting
*Pope Nellie, smstrs, h 118 S Oregon av
*Pope Robert, b 903½ Whiting
Pope Thomas C (Bertha), real est, h 1503 Luna Park, HP
*Pope Wm (m), lab, h 1312 E Estelle

WHITE ★ LAUNDRY
L. H. HALE
C. C. BURNS
H. T. RICHARDS
202-208 CASS STREET
PHONE 2343

Polk's Publications
GAZETTEERS AND BUSINESS DIRECTORIES OF MANY STATES, MEDICAL REGISTER AND DIRECTORY OF NORTH AMERICA, DENTAL REGISTER AND DIRECTORY OF THE UNITED STATES AND CANADA, MILLERS', LUMBER AND REAL ESTATE DIRECTORIES, AND
Over 100 City Directories

KING'S DRUG STORE
515 FRANKLIN ST. PHONES 4077 AND 4057
P. B. KING, Manager Open All Night.
A Good Place for the Sick, Hungry and Thirsty.

Don't Forget Our New Store—King's Red Cross Pharmacy
Michigan, cor. Highland Ave. Phone 3296

Popham Grace, clk, b 3111 10th av
Popham John C (Alice A), baker, h 3112 10th av
Popham Wm L, real est 606 Florida av, res Valrico, Fla
Poppell Augusta, slsmn, r 1204 Highland av
Porcel Christine, b 618 E 7th av
Porcel Fred, clk, b 618 7th av
Porcel Guillermo, barber 1408 7th av, h 618 same
Porcel Josephine, b 618 7th av
Porch Hester E (wid L B), h 348½ Plant av
Poree Albert (Amynthe), cigarmkr, h 2209 12th av
Poree Della Mrs, b 2215 12th av
Poree Victor, cigarmkr, b 2209 12th av
Porlan Antonio, selector, b 1321 13th av
Porres Adela (wid Juan), h 1802 Howard av, WT
Porro Alberto (Mary), physician 2005½ 14th
Porta Joachim R (Recasens), drugs 1227 Franklin, b 1403 Tampa
Porta Pelos, cigarmkr, b 107 Arch
Portal Diego (Dominga), baker, h 1804 10th
Portal Salvador (Alfreda), cigarpkr, h 1911 Pine
Porter Alexander, carp, r 1307 Ashley
*Porter Charles, mgr The New Fla Ind & Commercial Undertaking Co, r 1130 Central av
Porter Frank G, tailor, r J E Mosteller
PORTER FRED W, Veterinary Surgeon, Propr Tampa Veterinary Infirmary, Veterinary Inspector for the Port of Tampa, 910 Twiggs, Tels 3322 and 4341, h 104 W Ross av, Tel 4341
*Porter Henry, janitor Y M C A
Porter H Cline, carp, b 3022 7th av
*Porter James (m), lab, h 910 2d av
*Porter John, plasterer, r 1205 Marion
Porter J Clarke, clk, b L V Herman
Porter Mayme F, b 104 W Ross av
Porter Minnie B, b 104 W Ross av
*Porter Mollie, lndrs, h 1622 Grand Central av
*Porter Roxie, cook, h 1212 E Scott
*Porter Sherman (m), lab, h 1517 Orange
*Porter Wm (m), fireman, h 2306 5th av
*Porter Wm (m), lab, h 1110 Spring
*Porter Wm (m), plasterer, r 107 W Scott
Porter Wm H, eng S A L, b 1904 Central av
Porterfield Susan Mrs, tchr R E Lee Sch, b 2310 Highland av

THOMPSON ELECTRIC CO.
102-104 W. Lafayette St.
Phone 2706
DISTRIBUTORS
Lee Puncture Proof Tires

Chero-Cola RESTFUL! HEALTHFUL!! DELIGHTFUL!!!

TAMPA GROCERY CO. Main Store 1705 16th St. Telephone 4691
MICHIGAN AVE. BRANCH Telephone 4693
HYDE PARK BRANCH Telephone 4695
Wholesale and Retail

BLUMBERG BROS. SMART FOOTWEAR 504 FRANKLIN STREET

Porteus Amy, tchr Geo Washington Junior High Sch, b 240 Hyde Park av
Portia Feondancio (Carmen; West Tampa Wood Co), h 508 Green, WT
Portrille Julian (Antona), cigarmkr, h 1806 10th
Portuguez Manuel (Candida), cigarmkr, h 1511 14th av
*Portuondo Exequiel (m), cigarmkr, h 1114 6th av
Posada Jose (Blanca), cigarmkr, h 1019 14th av
Posatto Amelia, stripper, b 726 LaSalle, WT
Posatto Edward (Josephine), cigarmkr, h 726 LaSalle, WT
*Posey Mamie, prin Caesar St School, b 1211 E Constant
*Posey Wm, lab, h 1211 E Constant
Posse Ramilo (Minnie), carp, h 802 E Henderson av
Post Dean, chauf Pierce Electric Co, b 3005 Highland av
Post Edward J (Carrie B), carrier P O, b 3005 Highland av
Post Joseph, clk Hutto & Schoenborn, r 710½ Franklin
Post Madison F (Carrie M), mach, h 213 S Boulevard
Post Maria J (wid Madison), h 602 Washington
POST OFFICE, James McKay Postmaster, John Carney Asst Postmaster, e s Florida av bet Twiggs and Zack
Postal Savings Bank, P D Bush cashr, Government bldg
POSTAL TELEGRAPH-CABLE CO, John O Young Mgr, 607 Franklin, Tel 2641
*Postell Ella, cook 801 Bay Shore blvd
Poston Arthur L (Bessie O), chauf, b 2707 Tampa
Poston Brevard, auto mech, b 506 Madison
Poston Joseph W (India), chauf, h 2707 Tampa
Poston Joseph W jr, chauf, b 2707 Tampa
Poston Kittie (wid Frank), h 114 W 14th av, WT
Poston Lula, h 114 W 14th av, WT
Potra Juno, cigarmkr, b 1915 14th av
Potter Anthony U (Mabel), jeweler Owen-Cotter Co, h 506 Horatio
Potter Elbert, hlp United Paper Co, b 2907 10th
*Potter Hazel, cook, b 1807 10th
*Potter Marcellus D (m), mgr Tampa Bulletin Pub Co, h 1112 E Scott
Potter Mary E, b 506 Horatio
Potter Orson W, b 506 Horatio
Potter Rufus H (Marguerite), marble, h 2907 10th
Potter Wm H (Marguerite), opr W U Tel Co, res Ballast Point

Hillsborough Lumber Co.
YELLOW PINE LUMBER MOULDINGS
SASH, DOORS AND WINDOWS
Office and Yard Cor. 22d & 6th Av. Phone 4613
Factory and Yard 19th Av & Cypress St. Phone 4647

Pou Carmen (wid Jose), h 514 E Ross av
Pou Julio, cigarmkr, b 514 E Ross av
Pon Martha U (wid Joseph), cafeteria director Y W C A, r 910 S Newport av
Pou Victor (Miscra), slsmn, h 1612 Nebraska av
Pou Wm L (Helen), cond S A L, h 320 S Delaware av
Poulnot Eugene F, pressfdr Tribune, b 517 S Nebraska av
Poulnot Lawrence, press fdr Standard Printing Co, b 517 S Nebraska av
Poulnot Lula (wid Charles), h 3215 4th av
Poulnot Wm L (Euphemia), binder C W Hill, h 517 S Nebraska av
Poulos Alexander, waiter Dairy Kitchen
*Pouncy Edward (m), grocer 401 Drew av
*Pouncy Minnie, lndrs, h 1326 Lamar av
*Powe James (m), driver, h 1519 Lamar av
Powell Abner (Theresa B), h s s Madsen 1 e of 12th
Powell Abram G, collr D F Owen, h 10th nr Hillsborough av
Powell Arlie A (Edith), U S Storekpr, h 2903 Charles
*Powell Christina (wid), lndrs, h 819 Polk

DOWNING MFG. CO. Mill and Yard 1617 Fuller Street PHONE 4414
Manufacturers and Dealers In
Lumber, Screens, Window and Door Frames
Novelty and Cabinet Work, Mouldings and All Kinds of Interior Finish

*Powell Frank, weigher, h 952 7th av
Powell Frank C, clk, b 102 E Emily
Powell Henry C (Louise J), slsmn Borchardt Burn Co, h 206 Verne
Powell Henry L (Maggie E), furniture 1509 7th av, h 2712 Florida av
*Powell Jacob C, clk, b 1302½ Central av
Powell Joseph A (Lillian), clk D Cracowaner, h 909 Platt
Powell Matilda L (wid James W), h 102 E Emily
Powell Nellie L, clk, b 102 E Emily
*Powell Otis (m), presser, h 701 Morgan
*Powell Richard, lab, h 1111 Madison
Powell Thomas D (Lydia), collr S P Steed, h 1009 19th av
POWELL WYLIE R (Una), Propr Fenole Chemical Co, Sales Agt Atlas Mills of Boston, Mass, Tel 3625, h 5120 Branch av, S H, Tel 72-786
Powers Clyde V, clk Hillsborough Lbr Co, b 907 22d av
*Powers Frank, lab, b 1414 Central av

TIRES
MOODY & RUTISHAUSER
"KNIGHT" AND "BLACKSTONE" TIRES
6000 Miles VULCANIZING—RETREADING 3500 Miles
201 Franklin St., opp. "Times" Bld'g. Phone 4725

SHIFLEY METAL WORKS
TIN, TILE, SLATE AND GRAVEL ROOFING
1006 Tampa St., :: :: :: Phone 2080

Powers Marvin J (Corda C), mach, h s s Hanna av 1 e of Florida av
Powers Mary M, b 907 22d av
POWERS NASH (Edna M), Sec-Treas and Mgr Hillsborough Lumber Co, h 907 22d av, Tel 73-482
Powers Rosa Mrs, h 2015 E Michigan av
Poy Der, b 209 Tyler
Pozoz Ricardo (Angelica), cigarmkr, h 2206 17th
Prada Maria (wid Jose), h 1818 13th av
Prada Mario, cigarmkr, b 1818 13th av
Prada Valentine (Gertrude), tilemkr, h 2305 5th av
Prado Basilio (Edelmira), cigarmkr, h 3304 Sanchez
Prado Jose (The Alhambra Cafe), r 1324 Franklin
Prado Jose jr, waiter The Alhambra, b 1324 Franklin
Praeto Francisco, cigarmkr, b 2009 Francis av, WT
Praeto Ricardo, b 2009 Francis av, WT
Praetorians The of Dallas Texas, Wm Nelms recorder, 412 Citizens Bank bldg
Pragias John, restr 306 Franklin

J. C. McKAY & SON
907-8 Citizens Bank Bldg Phone 2588
FIRE, LIFE, ACCIDENT, AUTOMOBILE, MARINE INSURANCE.—BONDS

Pragias Manuel, cook, r 306½ Franklin
Prater Arthur V (Mamie), clk J E Prater, h 508 Twiggs
Prater Bessie, b 508 Twiggs
Prater Joseph E (Rosa), furniture 1431 Franklin, h 304½ E Amelia av
Prater Mary R (wid J B), furn rooms, h 508 Twiggs
Prater Owen J (Myrtle), slsmn C L Shipp, h 907 Selma av
Prather E L (Edna), asst mgr Alcazar, h 401 Morgan
Prather Louise, b 5602 Cherokee av, SH
Pratt Eugenia (wid Joseph O), h 128 S Franklin
Pratt Jesse W(Anna), city pass and tkt agt A C L R R h 217½ Magnolia av
Pratt John, student, b 349 Plant av
Pratt John H (Lucy B; J H Pratt Laboratory), h 349 Plant av
Pratt J H Laboratory (J H Pratt), 711½ Twiggs
Pratt Lewis (America), cigarmkr, h 2404 Lindsey, PB
Pratt Lilias, b 349 Plant av
*Pratt Louis (m), lab, h 1002 Washington

WE CAN FURNISH YOU
ANY DIRECTORY PUBLISHED
in the World at Publisher's Price. Same Day Order is Received
R. L. Polk & Co.
PUBLISHERS
Jacksonville, Birmingham, Detroit, New York

W. R. FULLER 408 Zack Street Phone - 2207
BRICK, Common and Pressed, LEHIGH PORTLAND CEMENT, FLORIDA CRUSHED ROCK

Pratt Mary E, b 1007 Grand Central av
Predinger Alfred (Pearl), slsmn J Finer, h 512 E Frances av
*Preela Henry (m), lab, h 1608 Grand Central av
Prell Bernard T (Idella M), lino opr Times, h 5119 Branch av, SH
Prelleso Fructuoso (Maria), cigarmkr, h 1321 11th av
Prelleso Sebastian, waiter Regueira & Gonzalez
Premado Jack (Rosa), lab, h 1616 15th av
Premado Katie, cigarmkr, b 1616 15th av
Prendas Prudencio (Guillermina), cigarpkr, h 2311 20th
Prendes Costantino (Josefa), lndry 1404 9th av
Prendes Horace, b 2113½ 7th av
Prender Jose (Carmen), cigar stripper, h 1821 13th av
Prendes Manuel M (Josefa), cigarmkr, h 1809 14th av
*Prentiss Jennie, h 1604 15th
Prescott Ann L, clk, h Sulphur Springs
Presbyterian Mision Church, 726 S Oregon av
Prest James A (Grace), cigarmkr, h 1005 Grand Central av
*Preston Walter, lab, r 1009 Jackson
Preston Walter L (Manatee Fruit Co), b Tampa Bay Hotel
Prevatt J D, com trav, b Hillsboro Hotel
Price Anna Mrs (The Virginia), h 515 (505½) Tampa
Price Edith, steno, b Bay Shore blvd
Price Edward W (Edna), com trav, h Howard av s w cor Luna Park
Price Fletcher B (Agnes), police, h 312 E Henderson av
Price Frank N (Cynthia), clk C W Greene Co, h Bay Shore blvd
Price H Stanley, clk Tampa Hdw Co, b Bay Shore blvd
Price Ina, b Apt B, 220 Hyde Park av
Price Ival O (Ada), com trav, h Bay Shore blvd
*Price John C (m), lab, h 407 S Orleans av
Price Joseph O, b 204 Lee
*Price Lena, cook, r 1307 Marion
Price Louis, gasftr, b 312 E Henderson av
*Price Mamie, h 713 Cass
Price Marie, b Apt B, 220 Hyde Park av
Price Murlin L, cashr Fla Asphalt Block Pav Co, b Bay Shore blvd
PRICE PERCY A, Mgr Chero-Cola Bottling Co, h Apt B, 220 Hyde Park av
Price Robert B (Annie), clk Sou Exp Co, b 515 Tampa
Price Stanley, clk, b Bay Shore blvd

Rhodes-Pearce-Mahoney Furniture Co.
1011-1013 Franklin St. Tampa's Largest Retail Store

E.W. PARKER
404-408 Curry Bldg. Phone 2004
GENERAL CONTRACTOR

AMERICAN LAUNDRY
And Dry Cleaning Co.
D. P. Towne, Mgr.
HARRISON STREET
COR. TAMPA STREET
PHONE 4-3-2-1

PRIDA LINO (Prida & Alvarez), r El Pasaje Hotel
PRIDA & ALVAREZ (Lino Prida, Jose Alvarez), Proprs El Pasaje Hotel and Restaurant, Tel 2817, Wines and Liquors 9th av n e cor 14th, Tel 4002
Pride George G (Eula), driver, h 105 E Amelia av
Pride Helen C, tchr, b 918 S Rome av
Pride Junius A (Martha; D F Conoley Co), b 918 S Rome av
Pride Wm F (Nellie), clk San Luis Cigar Co, h 605 S Buffalo av
Pride Wm L, clk Tampa-Cuba Cigar Co, b 918 S Rome av
Pridgen Almeria, student, b 109 E Warren av
Pridgen Essie, bkpr Wolf Bros, b 109 E Warren av
Pridgen Frances A Mrs, h 109 E Warren av
Pridgen Wm P, slsmn, b 109 E Warren av
Pridro John (Jennie), cigarmkr, b 2610 17th
Priede Andres (Trinidad), cigarmkr, h Aileen nr Armenia av, WT
PRIEST EBER B (Mina B), Vice-Pres West Coast Fertilizer Co, h e s Maxwell 3 n of Laurel, Tel 61-116
*Priester Jasper (m), lab, h 904 Ashley
Prieto Antonio, clk Citizens Bank, b 800 S Willow av
Prieto Sabino (Concha), cook, h 2018 8th av
Prietto Antonio (Maria), cigarmkr, b 1407 9th av
*Prima Francisco, fish 2213 7th av, h 2205 6th av
Prima Jose, clk V Garcia, r 1230 Franklin
*Prima Laura, lndrs, h 1011 Gladstone av
*Prima Wm, bootblk, b 1011 Gladstone av
*Primer Mary, dom, b 1610 12th
Primori Joseph (Ercolina), pntr, h 1129 Chestnut, WT
PRIMROSE GEORGE V (Stella), Exclusive Bicycles and Repairs, 214-216 Tyler, Tel 3072, h Horatio cor Roosevelt av
*Prince Alfred J (m), mgr Beauty Heights Development Co, h 1517½ Central av
*Prince Charles (m), driver, h 838 LaSalle, WT
Prince Elmer F (Annie L), ship clk Henderson Bushnell Co, h 315 Lime
*Prince Georgia (wid), lndrs, h 823 Zack
Prince Henry M, sec-treas Morgan Cigar Co, res Tacoma, Wash
PRINCE RICHARD M (Coe; Lowry & Prince), h 115 Hyde Park Pl, Tel 4039

MAILING LIST SERVICE
Trade Lists of every description and for any purpose compiled from latest data obtainable, insuring the highest possible degree of completeness and accuracy
R. L. POLK & Co. New York : Chicago : Jacksonville : Birmingham

The LAWRENCE DRUG STORES For Your Prescriptions
COTTER'S Phone 2616 --- ECONOMICAL Phone 2657 --- COURT SQUARE Phone 2619

*Prince Sarah, nurse Clara Frye Hospital
Prince Theatre (Wm H Carroll), 904 Franklin
*Prince Walter, porter, b 838 LaSalle, WT
Prindiville L Ashfield, clk Ybor City P O, b 713 S Brevard av
Pringle Robert (Irene), carp, h 303 Fulton
*Prioleau Susie (wid), lndrs, h 810 E Kay
Prior Lee A, restr 712 Tampa, mgr Lee's Polishing Service, h 305 W Michigan av
Pritchard Arthur R, metal wkr, b 1811 Taliaferro
Pritchard Claude, b 1811 Taliaferro
Pritchard Rosa, tchr Thomas Jefferson Sch, r 302 E Palm av
Pritchard Wallace M, driver, b 1811 Taliaferro
Proctor Albert L (Emma), grocer 3002 22d
Proctor Charles W, cond T E Co, b 2603 Clark, PB
Proctor Charles W (Etna), farmer, h n s 7th av 1 w of 38th
*Proctor Christina, lndrs, h 1108 Long Emery
Proctor Colin M (Mary), carp, h 2603 Clark, PB
Proctor James E, lab, b 2603 Clark, PB
Proctor Samuel A, cigarmkr, b 2603 Clark, PB

T. W. RAMSEY
6th Av, 17th to 18th Telephone 3826
LUMBER, SHINGLES LATHS, MILL and SHOP WORK OF ALL KINDS HOUSE BUILDERS SUPPLIES

Proctor Wm M, carp, b 2603 Clark, PB
Prosser Joseph E (Mary E), driver Standard Oil Co, b 524 E Park av
*Protrow George, lab, h 1005 Nassau
Proudfoot Alfred C (F G & A C Proudfoot), r Bay View Hotel
Proudfoot Frank G (F G & A C Proudfoot), r Hillsboro Hotel
Proudfoot F G & A C (Florida Asphalt Block Paving Co), contrs 23 First Natl Bank bldg
Proudlove James (Mary), grocer 2713 Nebraska av
Proudlove James jr (Nettie), signpntr, h Bay Shore blvd blvd
Provenzano Benedito, carp, b 1829½ 7th av
Provenzano Caetano, lab, h 744 Cypress
Provenzano Carlos (Amelia), cigarmkr, h 1704 4th av
Provenzano Francisco (Carmen), cigarmkr, h 1913 9th av
Provenzano Guiseppe (Josefa), watchman, h 2110 8th av
Provenzano John (Josephine), cigarmkr, h 2408 13th av
Provenzano Jose (Josefa), cigarmkr, h 2416 4th av

CLAUDE R. PARK CO.
ALL KINDS OF INSURANCE
Phone 4561 Bank of Commerce Bldg. P. O. Box 1078

Coca-Cola
TRY IT
Tampa Coca-Cola Bottling Co. Phone 579

Beckwith & Warren Co.
REAL ESTATE AND LOANS
LOANS A SPECIALTY
City Realty, Timber Lands and Orange Groves
FIRST NATIONAL BANK BUILDING

Provenzano Leno, clk, b 1010 Riverside av
Provenzano Lucy, b 2401½ 25th
Provenzano Rosalia (wid Francisco), b 2408 13th av
Provenzano Rosalino (Josefina), cigarmkr, h 1808 9th av
Provenzano Rosario, cigarmkr, h 2006 9th av
PROVIDENCE - WASHINGTON INSURANCE CO OF PROVIDENCE, J C McKay & Son Agts, 906-7 Citizens Bank Bldg
Prowinsky Gebhart F, com trav Natl Biscuit Co, b 113 S Delaware av, HP
PROWINSKY JOSEPH A (Ethel), Sec The Tampa Business College, h 113 S Delaware av, H P, Tel 72-631
Prowinsky Rosa M, steno Credit Clearing House, b 113 S Delaware av, HP
Prunado Pedro (Constance), cigarmkr, h 2229 8th av
Pryor Clark K, clk, b 3022 7th av
*Puckett Annie, lndrs, b 1410 Orange
*Puckett Benjamin, lab, b 1305 Marion
*Puckett Benjamin, lab, b 1410 Orange

214 Citizens Bank Building
LEWIS W. GILLETTE THE RENT MAN
Phone 2535

Puckett Lizzie (wid), h 1410 Orange
Puddicombe Raymond (Carrie), chiropractor 410 Lafayette
Puerta Manuel, selector, b 930 Green, WT
Pugh Cleo, nurse Gordon Keller Hospital, h same
Puglisi Felipe, cigarmkr, b 1806 10th av
Puglisi Frank (Angelina), clk, h 1105 10th av
Puglisi Luis (Maria), cigarmkr, h 1806 10th av
Puglisi Nino (Manuela), cigarmkr, h 2218 8th av
Puglisi Santo (Santa), cigarmkr, h 2109 9th av
Pugsley Rena, h 1510 5th av
Pui Americo, cigarmkr, b 1802 10th av
Pui Florencio, cigarmkr, b 1802 10th av
Puig Antonia (wid Julio), dry goods 1008 8th av
Puig Carmen, stripper, b 2406 14th
*Puig Germain (Elania), cigarmkr, h 1520 8th av
Puig Jose (Luz), cigarmkr, h 2304 13th
Puig Manuel (Malania), coffee shop 902 7th av, h 1208 Tampa
Puig Miguel (Caridad), cigarmkr, h 1904 10th av
Puigdomnech Juan (Andrica), barber, h 1911 Howard av, WT

1216 FRANKLIN ST. | V. FICCIO, MERCHANT TAILOR | PHONE 3983
for Ladies and Gents Prices Reasonable---Work Guaranteed
We have a Cleaning and Pressing Establishment We Call For and Deliver Work

P. F. LYONS PHONE 4336
301 Franklin St.
Fixtures, House Wiring Electrical Repairs

Puignau Candita, b 1802 Mitchell
Puiz Rosa, stripper, b 2013 18th
Pujol Emilio, ship clk F Lozano Son & Co, r 1401 21st
*Pujol Jose (m), cigarmkr, h 708 Green, WT
Pujol Julian M (Teresa), dry goods 1102 Garcia av
*Pujol Julianna (wid), b 708 Green, WT
Puleo Angel (Tampa Gazoza & Ybor City Bot Wks), h 2106 22d
Pullara Alphonso (Rosaria), shoemkr 1437 Franklin, b 1410 Highland av
Pullara Andre, cigarmkr, b 1804 9th av
Pullara Angelo (Grazia), shoemkr, h 1609 9th av
Pullara Antonio (Anzela), shoemkr 1207½ Garcia av, h 1313 same
Pullara Artuno (Pepina), h 2104 22d
Pullara Cyredo (Caloria), cigarmkr, h 934 Ponce DeLeon, WT
Pullara Damiano (Nicolini), clk F Garcia & Bros, h 211½ Arch
Pullara Felipe (Pepina), cigarmkr, h 2001 8th av

CLYDE GLENN CO. PHOTO ENGRAVING
STOVALL BUILDING PHONE-4296

Pullara Felipe (Dominica), shoemkr, b 114 Laurel, WT
Pullara George, pntr, b 1343 Nassau, WT
Pullara Giovanina, cigarmkr, b 1609 9th av
Pullara Joseph (Maria; Pullara & Coppello), b 1416 Spring
Pullara Josephina Mrs, h 1807 20th
Pullara Mario (G Monte & Co), b 1712 9th av
Pullara Michael (Rosa), cigarmkr, h 1343 Nassau, WT
Pullara Mike, clk Joseph Kasriel, b 1609 9th av
Pullara Peter, cigarmkr, h 1343 Nassau, WT
Pullara Pietro (Rosalia), grocer 1804 9th av
Pullara Pietro jr, driver, b 1804 9th av
Pullara Rosalia, cigarmkr, b 1804 9th av
Pullara Rosario, cigarmkr, b 1609 9th av
Pullara Salvatore (Rosaria), slsmn, h 1612 9th av
Pullara Vincenzo, cigarmkr, b 1807 20th
Pullara & Capello (Joseph Pullara, Alfonso Capello), grocers 215 W Fortune
Pullen Carra, asst sec Tampa Merchants Assn, b 320½ S Delaware av
Pullen J Anthony, clk City Transfer Co, b 1005 Platt

TAMPA ELECTRIC CO. Electric Motors, Fans, Irons, Heating and Cooking Apparatus, Etc.
814 TAMPA ST.

SOUTHERN MERCANTILE AGENCY
32 Bank of Commerce Building
MEMBER AMERICAN COLLECTION SERVICE
Phone 71-218
Collections Anywhere ON COMMISSION
Credit Reports Detailed and Discreet

KING'S DRUG STORE
515 FRANKLIN ST. PHONES 4077 AND 4057
P. B. KING, Manager Open All Night.
A Good Place for the Sick, Hungry and Thirsty.

Don't Forget Our New Store—King's Red Cross Pharmacy
Michigan, cor. Highland Ave. Phone 3296

OWEN-COTTER JEWELRY CO.
609 FRANKLIN STREET
PHONE 4324
TAMPA, FLORIDA
DEALERS IN DIAMONDS, JEWELS, GOLD AND SILVER JEWELRY AND NOVELTIES, WATCHES, CLOCKS, CUT GLASS, HAND PAINTED CHINA AND LEATHER GOODS
FINE REPAIR WORK

Pullu Salvatore, cigarmkr, h 2418 4th av
Pumarada Jose (Aurora), clk, h 1714½ Nebraska av
Pumariega G Manuel, cigarmkr, b 1714 11th av
Pumariega Jose G (Inez), h 1714 11th av
Pumilia Frank C, slsmn Bert E Dekle Co, b 1812 8th av
Pumtrino Umberto (Rosie), barber, h 1411 Armenia av, WT
Pupello Joseph (Frances), cigarmkr, b 2112 Mitchell
PURCELL DRUG CO (INC), E P Purcell Pres, Drugs 416 W Lafayette (Opp Tampa Bay Hotel), Tel 4376
Purcell Eugene P (Julia), pres Purcell Drug Co, h 810 S Edison av
Purcell Fletcher R, spl agt Interstate Securities Co, r 108 Cass
Purdy Edwin M, grocer 1014 Newcomb av, b 2810 10th
Purdy Mary E (wid Charles E), b 2810 10th
Purenzanon Tom (Maria), cigarmkr, h 1910 11th av
Puritan Ice Co, M E Gillett pres, J R Starbuck v-pres, D C Gillett treas, George R McKean sec, office 1015 Citizens Bank bldg, plant Hendry & Knight Terminals
Purity Springs Water Co, H G Warner mgr, Morgan n w cor Carew
Puron Gervasio (Eloisa), cigarmkr, h 2917 Ybor av
Puron Marcos E, cigarmkr, b 2917 Ybor av
Puyol Cornelius (Antonia), cigarmkr, h 403 Oak, WT
Pyburn Earle W (Hazel), com trav, h 211½ Fielding av
Pyfron Thomas B, clk A C L, h Oak and Osborne av
Pyle George H, b 310 E Ross av
Pyle Louisa (wid George), h 310 E Ross av
Pyle Max G, b 310 E Ross av
Pyle Omar L (Emma), barber, h 310 E Ross av
Pyles James J, com trav Snow & Bryan, res Ocala, Fla

Q

*Quackenbush Charles T (m), pedler, h 1209 N Boulevard
Quality Hat Shop (Morris Cracowaner), 1222 Franklin
Quan Antonio (Amelia), cigarmkr, h Gordon, PB
Quarto Frank (Marie), cigarmkr, h 2407 Harper, PB
Quarto Guiseppe, lab, h 1713 8th av
Quatrelo Mary, h 104 Main, WT
*Quattlebaum Luther, lab, b 2608 18th av
*Quebeo Jose (Josephine), cigarmkr, h 622 Chestnut, WT
*Queen Joseph (m), lab, h 1026 Short Emery

Jay E. Bigham & Co. | **Auditors and Public Accountants**
418-419 Citizens Bank Bldg. Phone 2206

Queener George, clk, b 717 S Newport av
Quehl John M, waiter, r 2111 Mitchell
Queipo Jose F (Mariana), cigarmkr, h 404 E Frances av
Queipo Manuel (Maria), selector, b 1810 9th av
Quelle Viente (Ramona), cigarmkr, h 1704 Armenia av, WT
Quesada Callos (Felipa), cigarmkr, b 1720 9th av
Quesada Jose, cigarmkr, r 2210 Park, PB
Quesada Jose, clk, b 1216 12th av
Quesada Leandro (Josefina), cigar pkr, h 1810 15th av
Quesada Lina (wid Justo), b 1214 9th av
Quesada Lorenzo (Maria), cigarmkr, h 1804 E Michigan av
Quesada Manuel (Josefa), baker 1507 8th av, h 734 Cherry, WT
Quick Ella E, clk, b J B Shirley
Quinby Edmund B (Josephine), mdse broker 109 Whiting, h 837 S Dakota av
Quinn John, lab, b 2806 19th av
Quinn Patrick L (Marie), cigarmkr, h 217 Green, WT

Tampa Furniture Co.
713-715 Florida Ave. **Phone 2154**

*Quinney Stephen, chauf Tampa Water Wks Co
Quinones Gabriel (Eloise), cigarmkr, h 2103 15th
Quinones Maximiliano (Eloisa), cigarmkr, h 1005 14th av
Quintana Elisa (wid Jose), h 515 E Park av
Quintana Jose (Anita), cigarpkr, h 719 Michigan av, WT
Quintana Jose (Lydia), grocer 1502 Central av, h same
Quintana Jose M (Ida), mech, h 602 E Michigan av
Quintana Manuel, cigarmkr, r 1903½ 14th
*Quintana Sebastian (m), cigarmkr, h 1021 7th av
Quintanal Angel (Marie), dry goods 909 7th av, h same
Quintanilla Manuel (Rosa), h 1503 17th av
Quintano Dolores (wid Manuel), h 2007 15th av
Quintano Dolores, b 2007 15th av
Quintero Francisco (Maria), cigarmkr, h 813 Cordelia, WT
Quiroga Juan, cigarmkr, r 2418 Park, PB
Quironez Esperanza, b 1505 10th av
Quironez Gabriel, cigarmkr, h 1505 10th av
Quiros Jose (Valentina), cigarmkr, h 1507 18th av
Quong Wah, laundry 413 Polk, r same

FLOWERS
TAMPA FLORAL COMPANY
ANTON FIEHE, Proprietor
2606-2612 8th Ave. Telephone 2896

Taylor's Drug Store "The Best Always"
THE NEAREST DRUG STORE WE WILL SEND IT
602 Franklin St. Phone 2691

R

Rabb Robert M, ship clk Bentley-Gray Dry Goods Co, b 212 Floribraska av
Rachelson Morris (Fannie), selector, h 1004 Florida av
Rachelson Saul L, clk C H Moorhouse, b 1004 Florida av
Rackett Leo (m), lab, h 219 Maxwell av
Rackley Charles (m), lab, h 227 Arch, WT
Radillo Jose (Leopoldina), cigarmkr, h 1605 18th
Raepple Gustav (Elizabeth), baker, h 508 E Michigan av
Raffo Carolin M, tchr V M Ybor Sch, b J U Raffo
Raffo James H, clk S A L, b J U Raffo
Raffo Joseph U (Caroline), cigarmkr, h s s 3d av 3 e of Scott av, HP
Raffo Joseph U jr, dairyman, b J U Raffo
Raffo Laura H, steno L C Smith & Bro, b J U Raffo
Raga Julieta, b 517 E Park av
Ragan Joseph (Mary), cigarmkr, h 128 Main, WT
Ragano Joseph (Josephine), slsmn A Hecht, h 133 Main, WT

COAL STEAM DOMESTIC BLACKSMITH **Tampa Coal Company** PHONE 4645 HENDRY and KNIGHT TERMINALS

Ragucci Diamenti (Angela), pdlr, h 1403 N Boulevard
*Rahming Eliza (wid), lndrs, h 305 W Scott
Raie Donald W (Lois), agt Otis Elevator Co, h Apt N, 220 Hyde Park av
Raiford Everett E (Veona), mach, h n s Knight av 3 w of Bay Shore av
*Rain Julia, lndrs, h 1308 13th av
*Raine James, lab, h 1419 Central av
Raineri Joseph, slsmn, b 2108 8th av
Raineri Rosalie (wid Nicholas), b 2108 8th av
Raines Martin L (Irene), clk Hillsboro Hotel, r 708 Madison
Raines Rousley W, furniture 314 E Scott, h same
Rajas Jose V (Mary), h 2501 15th av
Rajo Alberto, cigarmkr, h 1216 13th av
Rajo Rufina, cigarmkr, b 1216 13th av
Rama Paola, cook, h 506 E Amelia av
Ramba Angelo (Joseffa), gardener, h 217 Laurel
*Rambo Lula, h 2203 27th
Rametta Federico, cigarmkr, b 814 Ivy, WT

MAILING LIST SERVICE
Trade Lists of every description and for any purpose compiled from latest data obtainable, insuring the highest possible degree of completeness and accuracy
R. L. POLK & CO. New York : Chicago : Jacksonville : Birmingham

Polk's Publications GAZETTEERS AND BUSINESS DIRECTORIES OF MANY STATES, MEDICAL REGISTER AND DIRECTORY OF NORTH AMERICA, DENTAL REGISTER AND DIRECTORY OF THE UNITED STATES AND CANADA, MILLERS', LUMBER AND REAL ESTATE DIRECTORIES, AND **Over 100 City Directories**

Hodge & Sherman
"FAVORITE STOVES AND RANGES"
802-804 Florida Ave. Phone 3424

Rametta Giuseppe (Isabel), shoemkr 1525 7th av, h 1527 same
Rametta Rosalia, b 814 Ivy, WT
Ramey Wm T (Louise), adv solr Times, h 104½ N Boulevard, HP
Ramirez Luz Mrs, b 1801 11th av
Ramirez Adalberto (Joaquina), h 1908 13th
Ramirez Armando C (Amparo), cigarmkr, h 917 11th av
Ramirez Bonifacio (Amelia), cigarmkr, h 818 Leroy, WT
Ramirez C Hermino (Maria), clk, b 1810 11th av
*Ramirez Eusebio, cigarmkr, h 637 LaSalle, WT
Ramirez Fermin (Carlota), cigarmkr, h 2907 16th
Ramirez Gloria, b 1908 13th
Ramirez Jennie Mrs, b 3210 15th
RAMIREZ JOSE G (May), Sec San Martin & Leon Co, h 215 W 17th av, H P, Tel 72-182
Ramirez Ramiro (Hortensa), cigarmkr, h 1508 12th av
Ramon Julia Mrs, h 517 E Park av
Ramon Salinas J, clk, b 917 12th av
Ramos Agripino, cigarmkr, b 1317 15th av
*Ramos Amelia, h 2208 11th av
Ramos Angel (Mabel), h 1520 Franklin
Ramos Blanche, stripper, h 217 Arch
Ramos Bonafacio, cigarmkr, r 2219 Corinne, PB
Ramos Carlo (Carmen), cigarmkr, h 834 Walnut, WT
Ramos Dolores, dom, r 2219 Corinne, PB
Ramos Frederico (Lorenza), cigarmkr, h 215 Arch
Ramos Joaquin, cigarmkr, b 1519 12th av
Ramos Leana, cigarmkr, b 1519 12th av
Ramos Luz, h 215 Arch
Ramos Manuel, cigarmkr, b 2105 Francis av, WT
Ramos Maximo (Dulcina), cigarmkr, h 2003 4th av
Ramos Maximino G (Rola), slsmn L Garcia, b 2018 13th av
Ramos Mireo (Carida), cigarmkr, b 738 Ponce DeLeon, WT
Ramos Pedro (Flora), h 1014 7th av
Ramos Rafael, meats 1039 7th av, b 1014 same
Ramos Santo (Blanco), cigarmkr, h 217 Arch
Ramsdell Wakefield, tchr Woodrow Wilson Junior High Sch, b 714 S Delaware
Ramsdell Wendell P (Mollie), supt West Tampa Ice Sta, h 714 S Delaware
Ramsey Alta M, steno Cuesta, Rey & Co, b Ballast Point
Ramsey Charles O (Carrie), tmstr, h Ballast Point

Southern Lumber & Supply Co.
Wholesale and Retail Dealers in
ROUGH AND DRESSED PINE AND CYPRESS
PHONE 3104 FOOT OF TYLER STREET

Fenole Chemical Co.
Complete Line Toilet Papers, Paper Towels. Drinking Cups, Etc with Serving Devices
1546 FRANKLIN ST. :: :: :: :: PHONE 3625

BEFORE WE REPAIRED Them
Hillsboro Shoe Hospital
Phone 2750
Opposite Strand Theatre
AFTER WE REPAIRED Them

*Ramsey John (m), chauf, r 1408 Fig
Ramsey Lewis, clk Sou Ex Co, b 3005 Morgan
Ramsey Martha O (wid Wesley K), b Ballast Point
*Ramsey Sallie (wid), h 1309 North A
*Ramsey Susie, lndrs, h 824 Zack
RAMSEY THOMAS W (Nellie), Lumber and Planing Mill, 6th av 17th to 18th, Tel 3826, h 314 E Ross av, Tel 3859
*Ramsey Wm M (m), driver, h 1408 Fig
Ramundo Manuel, cigarmkr, b 2003 Howard av, WT
Ranaldo Carlo (Brigida), cigarmkr, h 1807 Nebraska av
Ranaldo Coraida, cigarmkr, b 1807 Nebraska av
Randall Bertha, tchr Seminole Sch, b Navin and Maple
*Randall Eva, lndrs, r 1107 Spring
Randall Ida (wid Thomas), b 202 E Scott
RANDALL LEWIS E (Marie), Advertising Mgr Tribune, h 3502 Arlington av
Randall Lyman, b 2209 Highland av
Randall Minnie A Mrs, h 1302½ Florida av
*Randall Samuel L ((m), barber 1216 Central av, h 1234 India
Randall Wm, b 1302½ Florida av
Randazzo Felipe (Hermione), sec S M S Italia, h 2008 17th av
Randazzo Isidore (Mary), foreman, h 1034 9th av
Randazzo Rosario, b 1034 9th av
*Randolph David (m), lab, h 1506 Central av
*Randolph Henry (m), h 923 5th av
*Randolph James (m), plumber, h 1101 Pennsylvania av
Randolph Peter B slsmn Hixon-Warder Co, r 322 Plant av
*Randolph Wm (m), lab, h 909 Pierce
Randols Kate D (wid Thomas S), b Palma Ceia Park
Raney George P (Claudia H; Raney & Morris), h 211 Cardy
RANEY & MORRIS (George P Raney, James W Morris Jr), Attorneys-at-Law 1004-1006 Citizens Bank Bldg, Tel 4246
Range Claude E (Anna), pres Beckwith-Range Jewelry Co, h 307-A, S Boulevard
Rankin Elijah N (Emma), carp, h s s Azeele s w cor Lincoln av
Rankin Eula, steno, b E N Rankin
Rankin Hannah S (wid Frederick W) b 213 Lee
Rankin Joseph A, real est 1915½ 14th, r same

WE CAN FURNISH YOU
Any Directory Published
In the World at Publisher's Price.
Same Day Order is Received
R. L. Polk & Co.
PUBLISHERS
Jacksonville, Birmingham, Detroit, New York

B. MARION REED
Funeral Director and Embalmer
1007 Florida Ave., cor. Harrison St. **Phone 4747**

Ranshaw John T (Rebecca), h Buffalo av cor 12th
*Ransome Ross, lab, r 1243 India
*Rantz Charles R, barber, b 605 Pierce
Rasia Urso (Jennie), cigarmkr, h 2106 9th av
Ratcliff Claude R (Ada), lab, h 2805 9th
Ratcliff Larkell, steno, b 2805 9th
Ratcliffe James M (Dora), eng, h Bay Shore blvd
Rather Forrest, reprmn Tampa Rubber Tire Wks, b 609 Tampa
Ratliff Clarence A (Ruth), hlpr Hampton & Buerke, h 22d av s e cor 30th
Raubs Olawes L (Lillian L), slsmn, b 3608 Arlington av
Rausch Charles E (Minnie A), mgr Briscoe Sales Co, h 824 S Oregon av
Rausch Mae R, b 824 S Oregon av
*Ravello Mercy, cigarmkr, h 1101½ 6th av
Ravenkamp Ruth A, clk Maas Bros, b 112 Eagle
Ravenkamp Sarah (wid Charles), h 112 Eagle
Rawlings Walter R (Bertha), linemn T E Co, h 34th and Thomas

ICE **TAMPA ICE COMPANY** **ICE**
(SOUTHERN ICE CO. Successor)
818 ZACK STREET

Rawlins Auman H (Emma), h 312 E Park av
Rawlinson Leo M (Virginia F), carp, h 402 Fulton
Rawls Alex B, lndrymn, b 701 E Palm av
Rawls Alexander B (Vitha), car inspr, h 3020 12th av
Rawls Bertha A, steno Mass Bonding & Ins Co, b 1502 Marion
Rawls Bessie, b 701 E Palm av
Rawls Dennis B, undertaker J L Reed, r Hotel Almo
Rawls Frank S (Loula), car repr, h n s Buffalo av 2 e of Nebraska av
Rawls George W (Sallie), police, h 701 E Palm av
Rawls Hampton M, coremkr, b 701 E Palm av
Rawls Thomas J (Frenchie), h 608 E Henderson av
Rawls W Harvey (Nellie W), eng U S Launch De Soto, h w s Central 1 n of Hanna av, SH
Ray, see also Rey
Ray Edwin D (Mary E), meats 1015 Franklin, h 3713 Nebraska av
Ray's Eureka Remedies, Mrs A I Oates propr, 1612 Franklin
Ray Florence, h 2912 12th

A. E. MEEKS WOOD
OAK WOOD
PINE WOOD
ROLLER WOOD
TELEPHONE 3535
12th Street and 4th Avenue

FLORIDA OFFICE
604½ Franklin St.
TAMPA
JOHN BAKER, JR.
"TEXACO" Asphalts, Road Oils and Bituminous Products
ASPHA - BRIC
Telephone
2914

L. E. KNIGHT, President
H. J. WATROUS, Manager
A. J. KNIGHT, Vice-President
WM. M. EVANS, Treasurer
HENDRY & KNIGHT CO.
REAL ESTATE AND RENTAL AGENTS
TELEPHONE 2144
315 1-2 FRANKLIN STREET

Ray Hattie S, tchr Buffalo Sch, b 3713 Nebraska av
Ray Henry S (Florence V), bkpr, h 606 Platt
Ray Luella E (wid Roland), h 801 Eunice av
Ray Marian I, tchr, h 606 Platt
Ray Pedro (Angelina), carp, h 1822 19th av
Ray Robert M (Minnie S), prin Woodrow Wilson Junior High Sch, b 2209 Florida av
*Ray Sarah (wid), lab, h 413 Nebraska av
Ray Sidney O (Ruby), confr 110 Franklin, h 210½ Whiting

RAY SIDNEY V, Attorney-at-Law 504½ Franklin, Suite 7 Gould Bldg, b 303 Magnolia

Ray Walter C (Pauline), carp, h 4104 Central av
Raybon Joseph, clk Court Square Pharmacy, b 914 Conway
*Raymond Alexander (m), lab, h 527 Main, WT
*Raymond Arthur, lab, r 710 La Salle, WT
Raymond Charles J (Helen), cigarmkr, h n s 36th 2 n of 10th av
Raymond Henry A (Marie Z), real est, h 810 Zack

BAKER & HOLMES CO.
Wholesale and Retail Building Materials
PHONE 4427
Zack and Hillsborough River

Raymond Hilda, h 809 E Constant
*Raymond Joseph, lab, h 825 Polk
Raymond Mehetable W (wid Charles), h 812 Zack
Raymond Ralph L (Mary), tel opr, h 607 N Boulevard, WT
Raymonda John, cigarmkr, b 620 E 7th av
Razza Dominic (Katherine), grocer 1513 22d, h same
Razza Nicholas, barber, b 1513 22d
Razza Pauline, slsldy S H Kress & Co, b 1513 22d
Razza Salvatore (Felina), cigarmkr, h Thrace, PB
Rea Innocencio (Concha), cigarmkr, h 2113½ Mitchell
Read, see also Reed and Reid
Read Alexander C (Annie), marine eng, h 1201 24th av
Read Helen, nurse, b C L Farrington
Read Julia F, b 1606 Florida av
Read Leila (wid Edwin H), h 716 S Orleans av
Read Melanchon C, b 1110 Tampa
*Readie Burton, lab, b 2608 18th av
*Readie Wm, lab, b 2608 18th av
*Ready Hettie (wid), lndrs, h 929 6th av

Star Cleaning Co., Inc. Phone 3215 | CORNER CASS AND TAMPA STREETS
Not A Pressing Club, But A Fully Equipped Plant

Polk's Publications
GAZETTEERS AND BUSINESS DIRECTORIES OF MANY STATES, MEDICAL REGISTER AND DIRECTORY OF NORTH AMERICA, DENTAL REGISTER AND DIRECTORY OF THE UNITED STATES AND CANADA, MILLERS', LUMBER AND REAL ESTATE DIRECTORIES, AND
Over 100 City Directories

KING'S DRUG STORE
515 FRANKLIN ST. PHONES 4077 AND 4057
P. B. KING, Manager Open All Night.
A Good Place for the Sick, Hungry and Thirsty.

Don't Forget Our New Store—King's Red Cross Pharmacy
Michigan, cor. Highland Ave.
Phone 3296

Reagin Alonzo H (Mae), cashr Times, h 1504 Luna Park, HP
Reagin Leslie D (Constance), h 2601 North A, HP
Real Antonio, lab, h 1921 5th av
Ream Edna E, steno C H Moorhouse, b 804 Cleveland, HP
Reames Francis L (Emma), watchmkr 816 Franklin, h 316 E Park av
Reaves, see also Reeves
Reaves Hubert D, mach Otis Elev Co, b Continental
Rebel Herman A, h 401 Morgan
Rebel Johanna M, b 401 Morgan
Rebozo Carmen, tailoress, b 1514 Marion
Rebozo Caroline, cashr J M Gossett, b 1514 Marion
Rebozo Edward, tinner, b 1514 Marion
Rebozo Matias (Carmen), cigarmkr, h 1514 Marion
Reca Tera (Rosa), cigarmkr, h 232 Main, WT
Rector Wm H (Margaret), gardener, h Roosevelt av n w cor North A, HP
Red Line Transfer, J H Whitcomb propr, 106 Zack
Red Seal Vulcanizing Co (D S and J H Coddington), 208 Polk
*Reddick Arthur, lab, 1215 E Harrison
*Reddick E C (m), carp, h 921 4th av
*Reddick Rosa (wid), lndrs, h 1712 Ashley
Redding Benjamin, lab, h 309 S Orleans av
Redding George R (Ellen) printer, h 323 W West
Redding George W (Arrabelle B), carp, h 910 20th av
Redding Roland B (Daisy), eng, h 814 Baker
*Redding Samuel (m), cook, h 1105 Pennsylvania av
Redding Wm B, asst traffic mgr Fla Growers & Shippers League, h 910 20th av
*Reddis Jasper, lab, b 1412 Ashley
Reddoch Joseph F (Nettie), livery and transfer 711 Oak, WT, h 611 Lime, W T
Redgrave Alfonso W (Minnie), eng SAL, h 609 E Oak av
Redgrave C C, solr, r 1201 Florida av
*Redrick Spencer, lab, b 908 Gladstone av
Reduelas Anselmo (Felicida), cigarmkr, h 621 Palmetto, WT
Reed, see also Read and Reid
*Reed Ada, cook, h 703 Chestnut
*Reed Alene, dom, h 1109 E Harrison
REED B MARION (Annabelle), Funeral Director and Embalmer 1007 Florida av cor Harrison, Tel 4747, h 909 S Oregon, Tel 2091

THOMPSON ELECTRIC CO.
102-104 W. Lafayette St.
Phone 2706
ELECTRICAL SUPPLIES
CONTRACTORS

Chero-Cola
RESTFUL!
HEALTHFUL!!
DELIGHTFUL!!!

TAMPA GROCERY CO. Main Store 1705 16th St. Telephone 4691 MICHIGAN AVE. BRANCH Telephone 4693 HYDE PARK BRANCH Telephone 4695
Wholesale and Retail

BLUMBERG BROS. SMART FOOTWEAR 504 FRANKLIN STREET

*Reed Charles, presser, b 1247 E Scott
*Reed Daniel (m), presser, h 207 S Oregon av
*Reed Edward (m), lab, r 1608 9th
Reed Ernest V (Ferne O; Binford & Reed), h 2d av cor Bay Shore blvd
*Reed Frank, cook, b 1407 Governor
*Reed Harlow W (m), lab, h n s 16th av 2 w of 40th
Reed Ina C, b 1600 Franklin
*Reed James (m), horseshoer 1102 E Scott, h 2514 18th av
*Reed John (m), lndry, b 1128 4th av
*Reed Joseph, porter, b 907 3d av
REED J LAWRENCE (Reba A), Undertaker 507 Marion, Tel 2259, h 809 S Boulevard, H P, Tel 2829
*Reed Maggie, lndrs, b 420 Main, WT
Reed Myrtle A, tchr, b 3002 Taliaferro
*Reed Narcissa (wid), h 830 Zack
Reed Robert (Mary E), eng, h 2502 Jefferson
REED ROBERT E, Dentist 316½ Franklin, Tel 73-162, h Arlington Hotel
*Reed Sarah (wid), dom, h 819 Short Emery
Reed Wade H (Emma), contr, h 1600 Franklin
*Reed Wilman B (m), horseshoer Jas Reed, h 2602 18th av
*Reefe John, lab, r 307 W Hillsborough
Reeke Elsie, nurse, b 1118 Ashley
Reekie Leslie F, clk Maas Bros, r Y M C A
Rees Bertha (wid George), restr German-American Club, h 1806 Taliaferro
Rees Eudora C (wid A E), nurse, b 112 Gilchrist av
*Rees Grant, lab, h 909 Harrison al
*Reese Abner, janitor, b 1516 Lamar av
*Reese Charles (m), lab, h 1202 E Constant
*Reese Charles, plasterer, r 1107 Spring
*Reese Frank (m), cigarmkr, h 1108 20th av, WT
Reese Frederick, lab, b 1107 Tampa
Reese Frederick, window clnr, r Hunter Hotel
*Reese Grant, driver, h 909 Harrison al
Reese Horace G (Edna), P O inspr, h 4118 Central av
Reeves, see also Reaves
Reeves Anna, maid, b 205 Krause
*Reeves Augusta, cook, h 214 S Orleans av
*Reeves Caroline, lndrs, h 403 S Willow av
*Reeves Elliott (m), plasterer, h 214 S Orleans av
*Reeves Frances (wid), lndrs, h 1323 North A
Reeves George, b 502 Lafayette

Hillsborough Lumber Co.
YELLOW PINE LUMBER MOULDINGS
SASH, DOORS AND WINDOWS
Office and Yard Cor. 22d & 6th Av Phone 4613
Factory and Yard 19th Av & Cypress St. Phone 4647

*Reeves Joseph M, lab, r 925 Walton
Reeves Louis H (Gilbert), eng Tampa Water Wks Co, h 319 Frances av
Reeves Wm (Genevieve), carp, h s s Ivey 2 e of Nebraska av
Refojo Cesario (Prelod), cigarmkr, h 2504 21st
Regal Hotel, H C Nance propr, 1604 Franklin
*Regan Richard (m), lab, h 1518 Blanche
Regan Teresa, clk, b 340 Plant av
Regar Fountain Co, J F Pierce pres, D W Shea v-pres, Charles J Gerken sec and treas, 410½ Franklin
Regar Harry A (Annie), com trav, Pierce Electric Co, h 112 S Delaware
Regar Samuel M (Mary J), mfrs agt 410½ Franklin, h 105 W Amelia av
Regar Santiago (Juana), cigarmkr, h 804 Pine, WT
Regar Wm J (Fannie M), city plumbing inspr 410½ Franklin, h 120 S Fremont av
REGENER HERMAN H (Louise), City Tax Assessor City Hall, h 2706 10th

DOWNING MFG. CO. Mill and Yard 1617 Fuller Street PHONE 4414
Manufacturers and Dealers In
Lumber, Screens, Window and Door Frames
Novelty and Cabinet Work, Mouldings and All Kinds of Interior Finish

Regensburg E & Sons, M Regensburg pres, J Regensburg sec, I Regensburg treas, cigar mfrs 2701 16th
Regensburg Isaac, treas E Regensburg & Sons, res New York City
Regensburg Jerome (Flora), sec E Regensburg & Sons, r Hillsboro Hotel
Regensburg Mortimer, pres E Regensburg & Sons, res New York City
*Reggin Richard, driver King-Walker Hdw Co
Regla Juana, h 2409 15th
Rego Narcisso (Lucila), selector, h 1418 13th av
Rego Pablo (Aurora), cigarmkr, h 1613 12th av
Regueira Antonio (Regueira & Gonzalez), r 1811½ 14th
Regueira Emerito (Lagado), cigarmkr, h 1106 9th av
Regueira & Gonzalez (Antonio Regueira, Arturo Gonzalez), restr 1323 8th av
Rehbaum Gilbert H, treas J Q Brantley Co, r 702 Jackson
Reid, see also Reed and Read
Reid Eric V, reprmn Bicycle Garage, r 612 De Leon, HP
Reid Hattie I (wid J F), h 302 Parker av
Reid Henry, collr, b 306 Jefferson

TIRES
MOODY & RUTISHAUSER
"KNIGHT" AND "BLACKSTONE" TIRES
6000 Miles VULCANIZING—RETREADING 3500 Miles
201 Franklin St., opp. "Times" Bld'g. Phone 4725

SHIFLEY METAL WORKS
MANUFACTURERS CORNICE AND SKYLIGHTS
1006 Tampa St. :: :: :: Phone 2080

*Reid Martha, cook F G Williams
Reid Mary A (wid C H), b 612 De Leon, HP
Reid Page F, optician, b 302 Parker av
*Reid Wm B, shoemkr 705 Florida av, h 1511 North A
Reid Wm C (Christine A; Snow & Reid), h 1412 Nance av
Reigosa Domingo (Angela), selector, h 1215 13th av
Reiley, see also Riley
Reiley Edna (wid Clarence S), h 1502 18th
REILS HENRY F, Vice-Pres Allen & Reils Seed Co Inc, h near Ballast Point
Reina Anita, cigarbndr, b 813 Cordelia, WT
Reina Antonio (Antonia; Reina Bros Supply Co), h 1613½ 9th av
REINA BROS SUPPLY CO (Antonio Reina), Manufacturers' Agents, Scales, Safes and Refrigerators, 1727 7th av
Reina Domenico (Francisca; D & S Reina Bros), h 1010 10th av
Reina D & S Bros (Domenico & Salvatore), whol grocers 1517 9th av

J. C. McKAY & SON FIRE, LIFE, ACCIDENT, AUTOMOBILE, MARINE INSURANCE.—BONDS
907-8 Citizens Bank Bldg Phone 2588

Reina Emanuel (Frances), cigarmkr, h 1609 10th av
Reina Esteban (Marie), cigarmkr h 1801½ 5th av
Reina Francisco (Marie), lab, h 2218 5th av
Reina Joseph, slsmn D & S Reina Bros, b 1036 9th av
Reina Maria, cigarmkr, b 1722½ 7th av
Reina Ralph, coffee shop 1103 E Scott, h 1510½ Marion
Reina Rosalia, stripper, h 2104 8th av
Reina Salvador C, U S storekpr, h 1204½ Howard av, WT
Reina Salvatore (Maria; D & S Reina Bros), h 1036 9th av
Reina Salvatore (Viola; Ferlita & Reina), h 27th av s e cor 23d
Reina Salvatore (Rosalie), clk Italian Soc L'Union, b 1722 7th av
Reina Ygnacio (Maria), cigarmkr, h 2106 21st
Reinante Jose, cigarmkr, b 1406 10th av
Reiner Otto F (Frances C), auditor Mugge Est, h 3110 Tampa
Reino Rosina (wid Juan), h 2308 14th av
Reiro Miguel (Juana M), cigarmkr, h 727 Green, WT
Reiro Rene, b 727 Green, WT
Reising Leo A, clk A C L, r 101 S Brevard av

W. R. FULLER Dealer in BUILDING MATERIAL
408 Zack St. Phone 2207 IN CAR LOAD LOTS

Reliable Furniture Co (W C Hodge, John Sherman), 505 Jackson
Reliable Seed Co, N C Baker mgr, 2207 7th av
RELIANCE LIFE INS CO, S L Lowry Mgr, G M Holtsinger Cashr, 405-407 Am Natl Bank Bldg
*Rembert Benjamin J, packer, b 1243 E Constant
*Rembert Blanche, smstrs, h 1408 Lamar av
*Rembert James, boxmkr, b 1408 Lamar av
Remeta Rosa (wid Jose), b 2005 13th av
Remedio Esabel, b 2109 12th av
*Remings James (m), cigarmkr, b 1501 Grand av
Remington Paul C, clk, b 208 S Westland av
Remington Typewriter Co, R W Zoll mgr, 116 W Lafayette
Remore Jose (Dominica), ciagrmkr, h 131 Main, WT
Rendueles Edward, cigarmkr, b 621 Palmetto, WT
Rendueles Gsidro (Hermenia), cigarmkr, h 1916 13th av
*Renfroe Henry, lab, r 1311 Morgan
*Renfroe Rena (wid), lndrs, h 910 Highland av
*Renfroe Willie, maid, h 1311 Morgan
Renio Salvador (Germina), clk, b 2607 17th
Renn Bert E (Lydia J), carp, h 108 E Adalee
Renn Hazel L, clk J S Twomey, b 108 E Adalee
Rennolds, see also Reynolds
Rennolds Leon A, dep U S Marshal, r 312½ E Scott
Rente Jennie, bander, b 1131½ 9th av
Rente Jerome, cigarmkr, b 1131½ 9th av
Rente Louis, barber, b 1131½ 9th av
Rentz Annie K (wid Lyman U), h 110 E Warren av
Reoch Jane A (wid James), b 1421 Arch, WT
*Repp Charles (m), lab, h s s 33d av 1 w of 28th
Reque Polomo Mrs, h 1501 18th
Rerdell Montfort C (Mary C), b 414 Cedar av
Resile Leonardo (Josefa), barber, h 1415 12th av
Resile Salvador (Angela), cigarmkr, h 1304 13th av
Resina Salvatore (Jeorgina), fish, h 1318 Highland av
Ressler Morris (Betty), watchmkr Owen-Cotter, h 601 E Palm av
Retamcarro Eduardo, cigarmkr, h 1710 8th av
Reumont Delfin (Dulce), cigarmkr, h 1614 10th av
Reuvero Emalina, cigar bander, b 1910½ Nebraska av
Reuvero Joseph (America), cigarmkr, h 1910½ Nebraska av
Reuvaro Louise, stripper, b 1910½ Nebraska av
Revaro Julian (America), cigarmkr, h 446 Main, WT
Revel Walter M (Lena), cigarpkr, h Oak Park

"Your Credit Is Good"
1011-1013 Franklin St.
At Rhodes-Pearce-Mahoney Furniture Company's Store

E.W. PARKER
404-408 Curry Bldg. Phone 2004
GENERAL CONTRACTOR

AMERICAN LAUNDRY
And Dry Cleaning Co.
D. P. Towne, Mgr.
HARRISON STREET
COR. TAMPA STREET
PHONE 4-3-2-1

Revels Oscar M (Esther), eng Tampa Gas Co, h 4208 Pendleton av
Revero Jesus, slsmn Franco Drug Co, b 1615 12th av
Rex Billiard Parlor, Haines Wilder propr, 514½ Franklin
Rey, see also Ray
Rey Andrea (Dominica), cigar mfr 208 Division, h 1011 Garcia av
Rey Andres (Luisa), clk, h 2616 19th
Rey Annie, cigarmkr, b 1011 Garcia av
Rey Antonio, cigarmkr, b 827 St Louis, WT
Rey Charles, student, b 1011 Garcia av
Rey E Marie, bkpr, r 909 Jackson
Rey Jose M (Concepcion; O'Halloran, Rey & Co), h 1021 Main, WT
Rey Joseph, clk, b 1011 Garcia av
Rey Manuel, cigarmkr, b 2102½ 15th
Rey Mary H Mrs, r 909 Jackson
Rey Peregrino (Fannie), treas Cuesta Rey & Co, pres West Tampa Land & Improvement Co, h s s Laurel 1 w Roosevelt av, WT
Rey Ramon, r 1202 Highland av
Rey Ygnacio, cigarmkr, b Peregrino Rey
Reye Ulesa, cigarmkr, h 1640 12th av
Reye Vitalia, h 1610 12th av
Reyes America, h 1514 5th av
Reyes Antonia, b 2001 14th av
Reyes Antonio (Maria), cigarmkr, r 439 Main, WT
Reyes Arturo (Ysolina), cigarmkr, h 738 Michigan av, WT
Reyes Avelino, b 2001 14th av
*Reyes Bertha, lndrs, h 1616 5th av
*Reyes Charles, tmstr, b 1624 5th av
Reyes Clara, b 1318 11th av
Reyes David, cigarmkr, b 1622 10th av
Reyes Enrique, cigarmkr, b 2111½ 15th
Reyes Francisco (Caridad), cigar mfr 2906 21st, h same
Reyes Guillermo (Maria), h 734 Michigan av, WT
Reyes Jose, cigarmkr, h 2106 Nebraska av
Reyes Jose jr (Esperanca), cigarmkr, h 2106 Nebraska av
Reyes Jose E, cigarette mkr, h 2006 Bowen
Reyes Josefa, stripper, b 1318 11th av
Reyes Louisa, h 1520 5th av
Reyes Rafael (Maria), police, h 1018 15th
Reyes Ubaldo, baker, h 1318 11th av
Reynolds, see also Rennolds
Reynolds Adela P (wid Edward P), b 5108 Central av, SH

MAILING LIST SERVICE
Trade Lists of every description and for any purpose compiled from latest data obtainable, insuring the highest possible degree of completeness and accuracy
R. L. POLK & CO. New York : Chicago : Jacksonville : Birmingham

The LAWRENCE DRUG STORES For Your Prescriptions
COTTER'S Phone 2616 --- ECONOMICAL Phone 2657 --- COURT SQUARE Phone 2619

Reynolds Alexander J (Anna E), slsmn Rinaldi Printing Co, h 844 S Delaware av
Reynolds Cecil K, carp, b 1308 Tampa
Reynolds David C (Rebecca), farmer, h s s 3d av 1 e of Scott av, HP
Reynolds David W (Hettie), contr, h 5107 Seminole av, SH
Reynolds Frances Mrs, clk Bostain's Cafeteria, r Bristol Hotel
Reynolds Fred (Olga; Tampa Steam Bakery), 611 North A
*Reynolds Fredericka (wid), lndrs, h 1524 Nebraska av
Reynolds George B (Mamie), ins, b 305 Grand Central av
Reynolds Gerard B (Birdie), mgr Franz Safe & Lock Co, h 309 Grand Central av
Reynolds Henry C (Augusta), h 3001 Nebraska av
Reynolds Herbert T, cashr Tampa Steam Bakery, b 611 North A
Reynolds Josie A (student, b 5108 Central av, SH
Reynolds J H (Frances), photogr, r 700 Zack

T. W. RAMSEY
6th Av, 17th to 18th Telephone 3826
LUMBER, SHINGLES LATHS, MILL and SHOP WORK OF ALL KINDS
HOUSE BUILDERS SUPPLIES

Reynolds Newton R (Amy J), cond S A L, h 5108 Central av, SH
Reynolds Samuel, barber, h 1243 India
Reynolds Wm H, clk Carnes Qnick Tire Service, b 309 Grand Central av
Rhiderson John G (Ruby), clk, b 404 E Ross av
RHODES A G, Pres Rhodes-Pearce-Mahoney Furniture Co, res Atlanta Ga
Rhodes Barney (Mary L), bkpr, b 1103½ Grand Central av
*Rhodes Calvin (m), pntr, h 1507 Spring
Rhodes Carolyn, Christian Science practitioner, b Bay View Hotel
Rhodes Cecil C, appr Bert Gagnon, b 1910 23d av
Rhodes Charles A (Minnie), carp, h 1910 23d av
Rhodes Eugenia, opr Pen Tel Co, b 907 Twiggs
Rhodes Jerry E (Margaret), marine eng, h 304 North F, WT
Rhodes Joseph A, appr mach, b 304 North F, WT
RHODES J D, Vice-Pres and Treas Rhodes-Pearce-Mahoney Furniture Co, res Atlanta Ga

CLAUDE R. PARK CO.
ALL KINDS OF INSURANCE
Phone 4561 Bank of Commerce Bldg. P. O. Box 1078

Coca-Cola
AT Coffee Shops Restaurants Grocers

Beckwith & Warren Co.
REAL ESTATE AND LOANS
LOANS A SPECIALTY
City Realty, Timber Lands and Orange Groves
FIRST NATIONAL BANK BUILDING

Rhodes Louis R (Mary C), capt detectives, h 2010 Dekle av, HP
Rhodes Mary A (wid N B), h 1103½ Grand Central av
*Rhodes Newton, pntr, h 1107 Spring
RHODES - PEARCE - MAHONEY FURNITURE CO, A G Rhodes (Atlanta Ga) Pres, J D Rhodes (Atlanta Ga) Vice-Pres and Treas, Eugene L Pearce (Clearwater Fla) Sec, J T Mahoney Genl Mgr, Complete Home Furnishers, 1011-13 Franklin and 309-311 E Harrison, Tel 3742
Rhodes Richard N (Mattie), foreman A E Meeks, h 1501 12th
*Rhodes Rosa, cook 1810 Central av
Rhodes Thomas E (Rosalie), mach, h 304 North F, WT
*Rhyms Albert (m), lab, h 1031 E Harrison
Ribas Louis, r 804 Franklin
Ribaya Leonard (Louise), cigarmkr, h 1706 9th av
Ribero Lucas, cigarmkr, r 1903½ 14th
Ribot Thomas (Dolores), pntr, h Bay Shore blvd
Ricardo Jennie, stripper, b 918 Green, WT

214 Citizens Bank Building
LEWIS W. GILLETTE THE RENT MAN
Phone 2535

Ricardo Jose (Maria), pdlr, h 1907 23d
Ricardo Miguel (Maria), cigarmkr, h 918 Green, WT
Riccio Antonio (Marie), pdlr, h 1407 N Boulevard
Riccio Michael (Lenore), pdlr, h Oak Park
Ricco Antonio (Matilda), cigarmkr, h 633 Laurel, WT
Ricco Mary, stripper, b 633 Laurel, WT
*Rice Charles H (m), baker, h 26th av nr 20th
Rice Charles F (Berenice; Florida Brokerage Co), h 110 Plant av, HP
Rice Charles P (Jettie), com trav Snow & Bryan, h 2809 Taliaferro
*Rice Jacob, plasterer, b 908 Lemon al
*Rice John, lab, b 1517 Platt
Rice Kenneth T, messr A C L, b 313 W Park av
Rice Oscar E Rev, pastor Highland Av M E Church, h 3010 Florida av
Rice W Armor (Kate), slsmn Tampa Coca-Cola Bot Co, h 106 S Willow av
Rich, see also Ritch
*Rich Frances (wid), maid, h 1605 Jefferson
Rich Harry W, slsmn Glenn Shoe Co, b 212 S Brevard av

1216 FRANKLIN ST. | V. FICCIO, MERCHANT TAILOR for Ladies and Gents Prices Reasonable---Work Guaranteed We have a Cleaning and Pressing Establishment We Call For and Deliver Work | PHONE 3983

PHONE 4336 | P. F. LYONS | 301 Franklin St.
Electrical Contracting and Supplies

*Rich Moses Z (m), ins, h 1509 Fuller
Rich Virginia, manicure, h 212 S Brevard av
Rich Wm, helper M J Robinson
Richand Manuel (Theresa), cigarmkr, h 2408½ Park, PB
Richard Albert S, grocer 2404 Park, PB, h same
Richard Eric K, clk, r 2404 Park, PB
Richard E Leon, slsmn Carnes Quick Tire Service, b 307 E Palm av
Richard Frank (Rosa), b 1720 Tampa
Richard Mayme E (wid Augustus), clk French Shop, b 2610 Highland av
Richard Morris M, clk, r 2404 Park, PB
*Richard Moses (m), grocer 1615 Nebraska av, h same
Richard Robert L (Jewel), cashr Tampa-Cuba Cigar Co, h 211 Fielding av
Richard Robert T (Zoe A), mgr Sou Drug Co, h 307 E Palm
Richard Sidney, clk, r 2404 Park, PB
*Richards Andrew (m), butcher, h 1246 India
Richards Burwell, advt mgr Tripure Water Co, b 607 Madison

GLYDE GLENN Co. PHONE 4296
SPECIAL DESIGNING & PRINTING PLATES

Richards Charles H (Marian), grocer 3215 7th av, h same
*Richards Cyrus, lab, b Julia Davis
*Richards Golden (m), lab, h 2219 8th av
*Richards Grant (m), lab, h 118 Spruce, WT
Richards Henry (Tesie), chef, r 805 Madison
RICHARDS HUNTER T (White Star Laundry), h 832 S Willow av
Richards James B, watchmkr Sou Loan & Jewelry Co, r 1014 Tampa
Richards Jerre Mrs, h Bay Shore blvd
*Richards Louis, lab, h 210 S Nebraska av
*Richards Mary, h 1421 6th av
Richards Walter C (Ida P), bkpr Bates-Hudnall-Jetton Co, h 1811 Hills av
*Richardson Angeline, h Lake s w cor Bay
*Richardson Carrie L (wid), ins agt, h 1517 Governor
Richardson Clare W, waiter, r 1306 Florida av
Richardson Ellen J (wid J B) b 1008 West Bay, HP
*Richardson George, porter, b 1307 8th av

Tampa Electric Company
814 TAMPA ST. LIGHT, HEAT AND POWER

SOUTHERN MERCANTILE AGENCY
32 Bank of Commerce Building
MEMBER AMERICAN COLLECTION SERVICE
Phone 71-218
Collections Anywhere
ON COMMISSION
Credit Reports Detailed and Discreet

KING'S DRUG STORE
515 FRANKLIN ST. PHONES 4077 AND 4057
P. B. KING, Manager Open All Night.
A Good Place for the Sick, Hungry and Thirsty.
Don't Forget Our New Store — King's Red Cross Pharmacy
Michigan, cor. Highland Ave. Phone 3296

OWEN-COTTER JEWELRY CO.
609 FRANKLIN STREET
PHONE 4324
TAMPA, FLORIDA
DEALERS IN DIAMONDS, GOLD AND SILVER JEWELRY, WATCHES, CLOCKS, CUT GLASS AND ART BRASS GOODS, HAND PAINTED CHINA
FINE REPAIR WORK

*Richardson Isaac (m), lab, r 1508 Grand av
Richardson James T, b 105 E Palm av
*Richardson John, lab, b 810 E Scott
*Richardson John, porter, r 808 Short Emery
*Richardson Joseph (m), lab, h 2005 Ola av
Richardson Josiah S (Addie), real est, h 105 E Palm av
*Richardson Julia, lndrs, h 1518 4th av
Richardson Mabel Mrs, b 502 Lafayette
*Richardson Martha, lndrs, h 212 Adams
*Richardson Missouri, lndrs, h 919 Gladstone av
*Richardson Moses, porter, b 212 Adams
Richardson Pearl I, clk, b 2504 Highland av
Richardson Percy E, dep supt Met Life, b A B Taylor
*Richardson Savannah, h 1307 8th av
*Richardson Thomas (m), bottle dlr, h 1107 Jackson
Richardson Victoria E (wid David D), h Bay Shore blvd
Richardson Wm C Rev, rector House of Prayer, h 1705 Bay Shore blvd
Richmond Sherwood W, carp, r 2220½ 7th av
Richmond Wm H (Alma), mgr Bert Gagnon, h 2715 Jefferson
Richter Charles, mach Tampa Fdry & Mach Co, b 1505½ Franklin
Rick James J (Grace), barber, h 1019 22d av
Rickard Edward (Elizabeth), grocer 1601 Jefferson, h do
Rickard Jacob, h rr of 120 W 10th av, WT
Rickards Paul C (Carrie), mach, h 2514 17th av
Rickey Orley A (Fairie), whol coffee 15 Court Arcade, h 301 W 12th, WT
Rico Antonio, cigarmkr, b Arlington Hotel
Rico Armenio (Dolores), cigarmkr, h 1715 8th av
Rico Caridad, cigarette mkr, h 2006 Bowen
Rico Narcisso (Martina), cigarmkr, h 530 Green, WT
Rico Salvador (Julia), cigarmkr, h 506 E Ross av
*Ricks Thomas (m), drayman, h e s Tampania 4 s of Horatio
Riddle Arthur L (Daisy), slsmn Franklin Motor Car Co, h 611 S Newport av
Ridgwell Mamie (wid G T), furn rms 1515 Tampa
Riebel John F, bkpr W E Dorchester, r 1305 Ashley
Riega Chris, lab, h 738 Spruce, WT
Riera Ramon (Rosa), cigar mfr, h 2302 14th av
Riesgo Jose, cigarmkr, b 1403 22d
Riesgo Jose, mgr Angel Martinez, h 2001 Nebraska av
Riesgo Jose (Martina), meats 1704½ 12th av, h same
Riesgo Ramon, restr 2001 Nebraska av, h same

Jay E. Bigham & Co. | Auditors and Public Accountants
418-419 Citizens Bank Bldg. Phone 2206

Riesgo Roy, clk, b 1403 22d
Riesgo Tomas, meats 2014 Howard av, WT, r 1204½ same
Rietta Pedro (Ninfa), driver, h 1805 21st
Rieusset Lupe, asst M R Winton, b 1302 Florida av
Riffle Sarah E (wid Chauncey), b H L Frank
Rigau Rojelio, music tchr 902 9th av, b 2302 12th
Rigby Orville (Hulteena), contr 1106 Horatio, h same
Riggio Francisco (Maria; Valero & Riggio), h 1909½ 13th av
Riggio Jose (Francisca), mgr Fla Drug Store, h 1907 13th av
Riggio Juan, barber, b 1906 15th av
Riggs Frank M (Helen), carp, b 603 Marion
Riggs Horace L (Elva), eng, h 831 St John, WT
Riggs Jasper T (Elma), police, h 621 7th av
Riggs Joseph J, mgr Automatic Piano Co, b 1202 Florida av
Riggs Walta A (Lulu; Tampa Linotype Composing Co), h 616½ North B
Riggsbee E H, agt Met Life, r Y M C A

Tampa Furniture Co.
713-715 Florida Ave. Phone 2154

Riggsbee Percy A (Blanche), slsmn Maas Bros, b 2722 Florida av
Riggsbee Rufus (Effie), bkpr Walker-Hood Furn Co, h 2722 Florida av
Rights Clyde S (Anna), clk Cuesta Rey & Co, h 209½ Fielding av
Rigsby Robert L, stereotyper, b 107 E Amelia av
Riles, see also Ryals
Riles Claudia, steno, b 310 E Frances av
Riles Joseph B (Mary V), mtrmn, h 2906 Highland av
Riles Junius M (Ruby), electn, b 2906 Highland av
Riley, see also Reiley
*Riley Arthur (m), drayman, h 521 Cherry, WT
Riley Birdo, opr Pen Tel Co, b Mrs M B Riley
*Riley Celia, dom, h 1030 E Constant
*Riley David, lab, r 505 E Fortune
*Riley David, lab, h 804 Short Emery
*Riley Joseph W (m), carp, h 2417 14th av
Riley Martha B (wid Miles J), h Bay Shore blvd
Riley Miles A, clk Taylor Drug Co, b Mrs M B Riley

FLOWERS
TAMPA FLORAL COMPANY
ANTON FIEHE, Proprietor
2606-2612 8th Ave. Telephone 2896

TAYLOR'S DRUG STORE "THE BEST ALWAYS"
THE Rexall STORE WILL SEND IT
602 FRANKLIN ST. Phone 2691

Riley Millie, steno, b Mrs M B Riley
Riley M Monroe (Helen), chf clk Mallory S S Co, h 234½ Hyde Park av
*Riley Olive, lndrs, h Central av n w cor James
*Riley Selena, cook, h 1030 Constant
*Riley Thomas (m), driver, h 1305 E Kay
*Rimmins Adolphus (m), cigarmkr, h 1502 Gray
Rinaldi Albert F Blanche), office mgr M W Carruth, h 1002 Platt
Rinaldi H Clyde (Daisy E), mgr Rinaldi Printing Co, h 2606 North A, HP
Rinaldi John W (Maude), buyer Bentley-Gray Dry Goods Co, h 95 Bay, HP
Rinaldi Printing Co, H C Rinaldi mgr, 107 Lafayette
Rinaldi Wm T, com trav, b 1002 Platt
Rinehart Lucy, steno, b 506 Azeele
*Ringfield Gabriel (m), lab, h 211 S Dakota av
Rinker Oscar J (Lizzie), cabtmkr, h 2001 Florida av
Rio Celestino, coffee shop 1901 12th av, h same
Rio Francisco (Antonia), cigarmkr, h 834 Conrad, WT
*Rio Isabel, stripper, b 1605 5th av

COAL STEAM DOMESTIC BLACKSMITH Tampa Coal Company PHONE 4645 HENDRY and KNIGHT TERMINALS

Rio Jose (Theresa), cigarmkr, h 2402 Corinne, PB
Ripberger Edward J, mgr Royal Palm Soap Co, b 109 S Brevard av
*Ripe Senter, lndrs, h 1313 W 10th av, WT
Rippa Abe (Mollie), dry goods 1414 7th av, h same
Rippa Charles (Mollie), clk I Weiss, h 1901½ 7th av
Rippa Isadore, slsmn A Rippa, b 1414 7th av
Ripple Claude J (Clara), asst mgr Gasparilla Theatre, res Sulphur Springs
Ripple Irvin C, musician Bonita Theatre, h Sulphur Spgs
Ripple Roy, opr Gary Theatre, b 3804 Ola av
Riscili Angela, cigarmkr, b 2401 13th
Riscili Jose (Rosalia), h 2401 13th
Riscili Leonardo (Josefa: Curry Bldg Barber Shop), b 1415 12th av
*Riser Thomas (m), lab, h 910 5th av
Rish Elva A, nurse Plant Park Inf, b same
Risher Thurston S (Idell) baker, h 907 Walton
Risley Albert S (Nellie), slsmn Hodge & Sherman, h 914 S Oregon av

WE CAN FURNISH YOU ANY DIRECTORY PUBLISHED in the World at Publisher's Price. Same Day Order is Received
R. L. Polk & Co. PUBLISHERS Jacksonville, Birmingham, Detroit, New York

Hodge & Sherman
HOOSIER KITCHEN CABINETS
802-804 FloridaAve. Phone 3442

Risley Paul J (Katherine), carp, h 201 S Boulevard
Rissouei Ernest, private school 1819 8th av, h same
Risu Carmela, stripper, h 1008 15th av
Ritch, see also Rich
Ritch Daniel W (Mary E), clk, h 4305 Nebraska av
Ritch Wm H, plumber, b 4305 Nebraska av
*Ritman Albert (m), lab, h 716 (715) E Harrison
Ritter Herbert M, clk, b 5401 Branch av, SH
Ritter Katherine V, clk, b 5401 Branch av, SH
Ritter Millard F (Fannie M), meat ctr, h 5401 Branch av, SH
Riva Ralph (Hortencia), reader, h 2413 E Michigan av
Rivaro Carlos (Lola), cigarmkr, h 2205 19th
Rivas Clara (wid Daniel), b 1008 14th av
Rivas Foster, cigarmkr, b 906 Laurel, WT
Rivas Frank, cigarmkr, b 927 Main, WT
Rivas George C (Josie), cigarmkr, h 1023 Main, WT
Rivas James, cigarmkr, b 906 Laurel, WT
Rivas Jose M, cigarmkr, b 906 Laurel, WT
Rivas Manuel (Amparo), cigarmkr, h 1811 20th av
Rive Gustav, cigarpkr, h 1811 Tampa
Rive Gustave E (Ruth), clk, b 1811 Tampa
Rivera Armando (Lucretia), cigarmkr, h 923 Palmetto, WT
Rivera Caridad (wid Francisco), b 1012 14th av
Rivera Demetrio, clk Francisco Marina, b 1602 14th av
Rivera John D (Sadie), cigarmkr, h 910 E Michigan av
Rivero Alvio (Maria), collr, h 2903 16th
Rivero America, cigar bander, b 2412 18th
Rivero Andrew, waiter, h Marconi, PB
Rivero Calo (Lola), cigarmkr, h 2505 19th
Rivero Carlos (Maria), cigarmkr, h 1615 12th av
Rivero Celedonia (Mary), selector, h 2412 18th
Rivero Frank (Macy), cigarpkr, h 806 E 7th av
Rivero Gonzalo (Luz), reader, h 2409 14th
Rivero Jesus, clk, b 1615 12th av
Rivero Jose (El Credito de Tampa), r 1508 13th av
Rivero Jose (Maria), cigar mfr 1706 Nebraska, h 804 E Palm av
Rivero Juan, cigarmkr, b 1224 11th av
Rivero Julio (Marcela), cigarpkr, h 1217 18th av
Rivero Pedro (Catalina), cigarmkr, h 1010 Garcia av
Rivers Caleb A (Frankie), police, h 737 Michigan av, WT
Rivers Effie, clk Hafford Jones, b 737 Michigan av, WT
*Rivers George (m), h 1605 11th
*Rivers Wm (m), cigarmkr, h 1110 6th av

Southern Lumber & Supply Co.
Wholesale and Retail Dealers in
ROUGH AND DRESSED PINE AND CYPRESS
PHONE 3104 FOOT OF TYLER STREET

Fenole Chemical Co.
Manufacturers Insecticides, Disinfectants, Floor Oils, Sweeping Compounds, Liquid Soap
1546 FRANKLIN ST. PHONE 3625

*Rivers Wm M, soft drinks 507 E Harrison, h same
Riyrialts Emilio (Celia), cigarmkr, h 619 Main, WT
Rizo Cologio (Angelina), cigarmkr, h 2407 4th av
Rizzo Angelo (Josefina), lab, h 1607 6th av
Roach, see also Roche
*Roach George H, lab, h 1016 4th av
ROACH JAMES E (Agnes A), Sec and Treas I W Phillips & Co, h 1915 Bay Shore Blvd
Roach Josephine Mrs, slsldy Maas Bros, b 808 DeLeon, WT
Roache Inacia (wid Manuel), h 2607 19th
Roache Jose, b 2607 19th
Roache Petrona, b 2607 19th
Roan John W (Gladys), boxmkr, h Pendleton av 2 w of Emma
Doane Leonidas S, supvr Sou W & I Bureau, b 101 S Brevard av
Roane LeRoy, clk Harman & Hulsey, b 101 S Brevard av
Robarts Ralph R (Minnie), mtrmn, h 2006 Tampa
Robb Ernest A (Nellie), contr, h Cayuga n e cor 10th
Robbins, see also Robins
Robbins Claudia, wrapper, h cor 36th and 1st av
Robbins Esther, wrapper, h cor 36th and 1st av
Robbins George M (Theresa), clk, h 1908 Florida av
*Robbins Harry (m), lab, h 615 Palmetto al
Robbins Ira A, collr J E Lofton, r 1206 Florida av
Robbins James E (Nora), fire dept, h 36th n w cor 1st av
Robbins Kathleen, mlnr J E Sherman, b 1206 Tampa
Robbins Lillie M Mrs, h 1206 Tampa
Robbins Lucie L, clk Kress, b J E Robbins
Robbins Lucile A, b 210 S Brevard av
Robbins Rufus P (Mollie), whse mgr Harman & Hulsey, h 210 S Brevard av
Roberts Ada (wid Charles), h 905 Ashley
Roberts Ada F Mrs, h 131 S Franklin
*Roberts Alfred (m), lab, h 1020 2d av
*Roberts Annie, lndrs, h 1205 6th av
*Roberts Annie (wid), lndrs, h 1116 3d av
*Roberts Anthony, lab, b 1219 E Constant
*Roberts Barney B, shoemkr 1101 Central av, h 3535 22d
*Roberts Bessie, lndrs, h 1215 E Kay
Roberts Bros (T J and L B), grocers 1810 Nebraska av
Roberts Bryant, clk A F Zahl, b 1302 Florida av
Roberts Building, 311½ Zack

Hillsboro Shoe Hospital
Opposite Strand Theatre
Phone 2750

B. MARION REED
Funeral Director and Embalmer
1007 Florida Ave., cor. Harrison St. **Phone 4747**

Roberts B A, foreman Chero-Cola Bottling Co, b 803 Madison
Roberts Carl S (Edna), cigarmkr, h 203 W Scott
Roberts Cecil C, asst bkpr McGucken & Hyer, b 2313 4th av
*Roberts Charles (m), lab, r 1508 Grand av
*Roberts Clinton (m), porter, b 102 Arch, WT
Roberts David M (Emma), h 1503 Florida av
Roberts Dean A (Awdrey), foreman, b 803 Madison
*Roberts Edgar (m), lab, h 1603 Central av
Roberts Edward E (Ruth), cigarmkr, h 1402 Florida av
Roberts Edward V (Laura), cigarmkr, h 2806 26th
Roberts Edwin H (Myrtle B), physical director Y M C A, h w s Comanche av 1 w of Florida av
Roberts Eliza J (wid John), b 3207 10th av
Roberts Elizabeth T (wid John T), h 805 E Oak av
Roberts Ella M (wid Charles), furn rms, h 1014 Tampa
Roberts Esther P (wid Dr H N), h 1018 E Michigan av
Roberts Frank L (Mary C), dentist, b 1018 E Michigan av

ICE TAMPA ICE COMPANY ICE
(SOUTHERN ICE CO. Successor)
818 ZACK STREET

*Roberts George, cook Gordon Keller Hospital
ROBERTS HARRY B (J W Roberts & Son), b Hillsboro Hotel
*Roberts Henry, cooper, h 1224 E Harrison
*Roberts Henry N (m), h 1422 11th av
Roberts Herman V (Nellie C), towel supply, h 2809 Mitchell
*Roberts Hilliard, porter, r 1030½ Central av
Roberts Ida R (wid Webster), h 1001 Tampa
*Roberts Isham, b Calvin Fryatt
Roberts James, b 1115 26th av
*Roberts James, presser Walter Turner, h 15th av and 27th
*Roberts James A (m), porter, h 1512 Jefferson
*Roberts James H (m), lab, b 1014½ Newcomb av
Roberts John H (Daisy), opr W U Tel Co, h n s Frierson av 1 w of Nebraska av
Roberts John O (Perle), mgr Hotel Almo, h same
Roberts John S (Ida M), carp, h 800 Madsen
Roberts John S (Jessie), carp, h n w cor 31st and 13th av
*Roberts Joseph (m), cigarmkr, h 1411 18th

A. E. MEEKS WOOD
OAK WOOD
PINE WOOD
ROLLER WOOD
TELEPHONE 3535
12th Street and 4th Avenue

FLORIDA OFFICE
604½ Franklin St.
TAMPA
JOHN BAKER, JR.
"TEXACO" Asphalts, Road Oils and Bituminous Products
ASPHA - BRIC
Telephone 2914

L. E. KNIGHT, President
H. J. WATROUS, Manager
A. J. KNIGHT, Vice-President
WM. M. EVANS, Treasurer
HENDRY & KNIGHT CO.
REAL ESTATE AND RENTAL AGENTS
TELEPHONE 2144
315 1-2 FRANKLIN STREET

*Roberts Joseph, lab, b 915 Nassau
Roberts J Harry, proof rdr Tribune, r 604½ Lafayette
Roberts J Paul, billposter, r 101½ Zack
ROBERTS J W & SON (Harry B Roberts), Cigar Manufacturers, Garcia av s w cor Roberts (Roberts City), Tel 4471
Roberts Leslie B (Lucile; Roberts Bros), h 5001 Nebraska av
*Roberts Lillia (wid), cigarmkr, b 612 Highland av
*Roberts Lizzie, h 1603 14th
*Roberts Lizzie (wid), lndrs, h 420 S Oregon av
Roberts Lloyd W (Gladys E), abstractor Tampa Abs & Title Ins Co, b J H Roberts
*Roberts Louise (wid), restr 837 Zack, h same
Roberts Louise A (wid W F), manicure Hillsboro Barber Shop, h 805 Madison
*Roberts Manuel (m), cigarmkr, h 1314 5th av
*Roberts Mary (wid), lndrs, h 206 W Oak av
Roberts Moses G (Mary F), mtrmn, h 105 E Emily
*Roberts Nancy (wid), h 1235 E Scott

BAKER & HOLMES CO.
Wholesale and Retail Building Materials
PHONE 4427
Zack and Hillsborough River

Roberts Nathan S (Florence H), carp, h 602 E Selma av
Roberts Norton, clk E O Painter Fertz Co, b 3452 7th av
Roberts Ollie E (Mary), cigarmkr, h 1418 Florida av
Roberts Oriette, office asst Edward Smoak, b 1001 Tampa
Roberts Pearl Mrs, b James Hauser
*Roberts Peter (m), lab, h 256 Laurel, WT
ROBERTS POLISH CO, W Winfield Roberts Mgr, Mnfrs of High Grade Automobile and Furniture Polishes, 1512 Marion, Tel 72-612
Roberts Ralph R (Nina), cigarmkr, h 2911 10th
Roberts Raymond, distributor Tampa Poster Adv Co, b 2905 10th
Roberts Rebah, tchr Geo Washington Junior High Sch, b 213 S Boulevard
*Roberts Richard (m), cigarmkr, h 1412 18th
*Roberts Rita, cook, b 911 8th av
Roberts R Frank (Myrtle), foreman City Sanitary Dept, h 731 E Henderson av
Roberts Thelma D, clk Am Sup Co, b 2313 4th av
Roberts Thomas C (Fannie), cigarmkr, h 2313 4th av

WHITE ★ LAUNDRY
L. H. HALE
C. C. BURNS
H. T. RICHARDS
202-208 CASS STREET
PHONE 2343

Polk's Publications
GAZETTEERS AND BUSINESS DIRECTORIES OF MANY STATES, MEDICAL REGISTER AND DIRECTORY OF NORTH AMERICA, DENTAL REGISTER AND DIRECTORY OF THE UNITED STATES AND CANADA, MILLERS', LUMBER AND REAL ESTATE DIRECTORIES, AND
Over 100 City Directories

KING'S DRUG STORE
515 FRANKLIN ST. PHONES 4077 AND 4057
P. B. KING, Manager Open All Night.
A Good Place for the Sick, Hungry and Thirsty.

Don't Forget Our New Store—King's Red Cross Pharmacy
Michigan, cor. Highland Ave. Phone 3296

Roberts Thomas J (Maude; Roberts Bros), h 1808 Nebraska av
Roberts Willard I, pntr, r Hunter Hotel
*Roberts Wm, driver, b 1402 18th
*Roberts Wm (m), janitor, h 1509 Orange
Roberts W Winfield (Elvira L), mgr Roberts Polish Co, h 1512 Marion
Robertson Annie H (wid J B), h n s Madsen 4 w of 10th
Robertson Augustus J (Dollie), carrier P O, h 4113 Buelah
Robertson Berrien S (Margarett), soda mgr King's Drug Store, h 109 E Edison av
*Robertson Bertha (wid), cook, h 1308 North A
*Robertson Daniel, lab, h 921 Cumberland
Robertson Edgar T, farmer, b Mrs A H Robertson
Robertson Elizabeth (wid George), h 314 E Park av
Robertson Emmett E (Susie), clk A C L, b 1605 Morgan
Robertson Frank E (Bessie M), driver Sou Exp Co, h e s Lynn 1 n of Henry av
*Robertson George (m), lab, h 912 Cumberland
Robertson Harry P (Mary C), pntr 302 E Hillsborough, h Sulphur Springs
*Robertson James (m), lab, h 225 Maxwell av
Robertson James A (Nancy L), carp, h 205 Beach pl
Robertson James L, clk Bentley-Gray, b 703 Lafayette
Robertson J Walter A, b 205 Beach pl
*Robertson Lee (m), lab, h 421 Twiggs al
*Robertson Lewis (m), lab, h 304 Oak, WT
*Robertson Richard, lab, r 918 Cumberland
Robertson Robert G, r Y M C A
*Robertson Wm (m), lab, h 1238 E Constant
*Robertson Wm J (m), cook, b 1502 12th
Robertson W Adgie (Mamie), h 1014 S Rome av
Robey Garnett C (Hilda M), dept mgr Bentley-Gray Dry Goods Co, h 113 E Palm av
Robey Rebecca J (wid G W), b 229 Plant av
Robins, see Robbins
Robinson Addison C (Kate S), clk Knight & Wall, h 1904 Morrison av, HP
*Robinson Althea, lndrs, h 1209 Marion
Robinson Burtt L (Eva M), mgr Automatic Card Co, h 710 Lake
*Robinson Charles, baker, h 1008 Newcomb av
*Robinson Charles (m), lab, h s s 29th av 1 w of 27th
*Robinson Charles, lather, r 1505 Nebraska av

Chero-Cola RESTFUL! HEALTHFUL!! DELIGHTFUL!!!

THOMPSON ELECTRIC CO.
102-104 W. Lafayette St.
Phone 2706
DISTRIBUTORS
Lee Puncture Proof Tires

TAMPA GROCERY CO. Main Store 1705 16th St. Telephone 4691
MICHIGAN AVE. BRANCH Telephone 4693
HYDE PARK BRANCH Telephone 4695
Wholesale and Retail

BLUMBERG BROS. SMART FOOTWEAR 504 FRANKLIN STREET

*Robinson Charles, porter, b 545 Laurel, WT
*Robinson Clara, cook 205 W Amelia av
Robinson C G, solr Starr Piano Co, res Sulphur Springs
Robinson Daniel L (Carrie C), mfrs agt 316½ Franklin, h 208 Pierce
Robinson Daniel T, clk D Cracowaner, b 1202 Florida av
*Robinson David (m), driver, h 1207 N Boulevard
*Robinson David (m), driver, h 212 Chestnut, WT
Robinson David M, farmer, b 403 Florida av
*Robinson Edward (m), lab, b 2108 22d av
*Robinson Edward (m), lab, b 1208 E Constant
*Robinson Edward, waiter, h w s 28th 1 n of 31st av
*Robinson Edward D (m), porter, r 835 Zack
*Robinson Elam, lab, b 1207 8th av
*Robinson Ella (wid), h 1230 Newcomb av
Robinson Ernest L (Evangaline), prin Hillsborough Co High Sch, h 503 W Michigan av
Robinson Erskine L, farmer, b 403 Florida av
Robinson Edith E, tchr Woodrow Wilson Sch, b 403 Florida av
*Robinson Fort, porter 1001 Ashley
*Robinson Foster S (m), clo clnr 1337 Central av, h 307 W Kay
Robinson Frederick P (Sadie), h Sulphur Springs
*Robinson George (m), lab, h 608 Tyler
Robinson Gerald R, b F P Robinson
*Robinson Gertrude, dom, b 1001 Ashley
*Robinson Harvey R (m), lab, h 210 W Oak av
*Robinson Hilliard, tailor, r 1028 Central av
Robinson Horace C (Annie; Robinson Transfer Co), h 604 Madison
Robinson Hugh E (Bessie), agt Pen Casualty Co, h 1023 Buffalo av
Robinson Hugh M (Eva), clk J B Hardin, h 2912 Highland av
*Robinson Isaac, lab, b 1008 Pierce
*Robinson James (m), baker, h 910 Pierce
*Robinson James (m), lab, h 541 Laurel, WT
Robinson James T (Ida), clk Mallory S S Co, h 803 Jackson
Robinson Jesse G (Marguerite), flagman A C L, h 131 (433) W 11th av, WT
*Robinson Jethro, lab, r 1517 Nebraska av
*Robinson John (m), lab, h 2409 E Michigan av
*Robinson John, lab, h 114 Oak, WT

Hillsborough Lumber Co.
YELLOW PINE LUMBER MOULDINGS
SASH, DOORS AND WINDOWS
Office and Yard Cor. 22d & 6th Av. Phone 4613
Factory and Yard 19th Av & Cypress St. Phone 4647

*Robinson John (m), lab, h 421 Twiggs al
Robinson John A, carrier P O, r 710½ Franklin
Robinson John D, tchr Geo Washington Sch, b 403 Florida av
*Robinson Joseph (m), police, h n s 28th av 1 e of 26th
Robinson Joseph L (Leona), pntr, h 2809 25th
*Robinson Joseph R (m), driver, h 1509 Pierce
*Robinson Laura (wid), lndrs, h 213 S Dakota av
*Robinson Laura, maid, h 1403 Marion
Robinson Lena D (wid R E), b 403 Florida av
*Robinson Louise, cook 213 Plant av
Robinson Macedon J (Annie L), tinner 207 Jackson, h 3914 Arlington av
*Robinson Mamie, lndrs, b 1107 6th av
*Robinson Mamie (wid), confr 1314 Nebraska av, h same
*Robinson Mary (wid), lndrs, h 1608 Blanche
Robinson Nathan E (Cora), boxmkr, h 2420 Park, PB
Robinson Reuben A (Harriet), phys 3215½ 7th av, h do
*Robinson Robert (m), cigarmkr, h 2411 13th
*Robinson Rufus, lab, b 2409 E Michigan av

DOWNING MFG. CO. Mill and Yard 1617 Fuller Street PHONE 4414
Manufacturers and Dealers In
Lumber, Screens, Window and Door Frames
Novelty and Cabinet Work, Mouldings and All Kinds of Interior Finish

*Robinson Thomas (m), cook, h 1024 Highland av
*Robinson Thomas, porter, b 1508 Pierce
Robinson Transfer Co (H C Robinson), 416½ Ashley
*Robinson Walter, lab, b 545 Laurel, WT
*Robinson Walter, lab, h 815 Polk
Robinson Willard (Lillie), drayman, h 37th s w cor 3d av
Robinson Wm (Helen), h n e cor 1st av and 36th
*Robinson Wm, lab, h 1238 E Constant
*Robinson Wm, lab, b 1230 E Harrison
*Robinson Wm, porter, h 2411 13th
Robinson Wm E, paper ctr, b 106 Floribraska av
Robison George W (Lottie), watchmkr, h Howard av s w cor Luna Park
Robles Fitzhugh, mach, b 504 Cass
Robles Frances, smstrs, b 2011 Morgan
Robles Francis M (Kate S), judge Circuit Court, h 2809 Central av
Robles Herbert L, oiler T E Co, h beyond limits
Robles Ibert P, clk, b 2809 Central av
Robles Jeremiah G (Delia M), stone ctr, h 104 (105) W Ohio av

TIRES
MOODY & RUTISHAUSER
"KNIGHT" AND "BLACKSTONE" TIRES
6000 Miles VULCANIZING—RETREADING 3500 Miles
201 Franklin St., opp. "Times" Bld'g. Phone 4725

SHIFLEY METAL WORKS
TIN, TILE, SLATE AND GRAVEL ROOFING
1006 Tampa St., :: :: :: Phone 2080

Robles Joseph P (Ethel), inspr T E Co, h 206 E Palm av
Robles J Horace (Mattie), h 27th av and Arthur
Robles Lillis, tchr Benjamin Sch, b 402 E Michigan av
Robles Orryl S, student, b 2809 Central av
Robles S Della Mrs, h 504 Cass
Robles Waldo M (Lea J), electn T E Co, b 104 (105) W Ohio av
Robles Wm M (Lillie), guard City Stockade, h 402 E Michigan av
Robson Edward H (Katherine; Robson & McCranie), h 2310 Central av
Robson Frank Y (Lula M), loans 719½ Florida av, h 607 E 7th av
ROBSON & McCRANIE (E H Robson, A A McCranie), Real Estate and Rental Agents 215 Tyler, Tel 2393
Rocca John, cigarmkr, h 209 Laurel
Rocco Gaetano (Rosa), lab, h 1613 19th
Rocco Salvatore, cigarmkr, h 1907 19th
Rocha Jose (Antonia), h 602 E Ross av

J. C. McKAY & SON
907-8 Citizens Bank Bldg Phone 2588
FIRE, LIFE, ACCIDENT, AUTOMOBILE, MARINE INSURANCE.—BONDS

Roche, see also Roach and Roache
Roche America, b 1520 10th av
Roche Antonio, cigarmkr, r 1811½ 14th
Roche Jose, cigarmkr, b 1108 9th av
Roche Juan (Rosa), cigarmkr, 2206 Lindsey, PB
Roche Manuel (Louise), cigarmkr, h 1412 Marion
Roche Maria Mrs, h 2301 Howard av, WT
Roche Narciso (Caridad), selector, h 1108 9th av
Rocheforte Ignacio cigarmkr, h 1909 9th av
Rock Frederick, gardener, b 292 Chestnut, WT
*Rockwell George E (m), lab, h 112 S Dakota av
Rocos Raul, packer, b 2001½ Nebraska av
Rodante Frank (Josephine), clk F Mirabello, h 1211 Spring
Rodelph Sholom Congregation Cemetery, Ola av s w cor Ohio av
Roderick Charles E (Katherine), asst state bacteriologist, h 617 S Willow av
Rodgers, see also Rogers
*Rodgers Antonio (m), cigarmkr, h 1709 5th av
*Rodgers Beatrice, cook, b 250 Main, WT

WE CAN FURNISH YOU
ANY DIRECTORY PUBLISHED
in the World at Publisher's Price. Same Day Order is Received
R. L. Polk & Co.
PUBLISHERS
Jacksonville, Birmingham, Detroit, New York

Brick, Sewer Pipe, Cement, Crushed Rock, Lime, Sand | W. R. FULLER
408 Zack St. Phone 2207

Rodgers Carlos W (Stella L), buyer Cons Groc Co, h 211 Hyde Park pl
*Rodgers Edward (m), lab, h 315 W Scott
*Rodgers Edward, lab, r 107 W Scott
*Rodgers Elisha (m; Hamilton & Rodgers), h 1605 Platt
*Rodgers George, lab, r 918 Nebraska av
Rodgers Herbert R, chauf, b 307 E Park av
Rodgers John H (Janie), h 307 E Park av
Rodgers Joseph O (Margaret), chf clk Bradstreet, h 608 N Willow av
Rodgers J Edgar (Minnie C), sawyer, h w s 38th 1 n of 8th av
Rodgers J Edward (Anna), sawyer, h 2211 19th av
*Rodgers Lorenzo, lab, b 1709 5th av
Rodgers Robert J (Lucy), clk, h 2701 10th av
Rodgers T Pasco (Beatrice), com trav Pen Groc Co, h 308½ S Boulevard
Rodriguez Acucena, cigarmkr, b 930 Green, WT
Rodriguez Aeulio, appr, b 719 Green, WT
Rodriguez Albert (Blanche), cigarmkr, h Gordon, PB
Rodriguez Alberto, cigarmkr, r 2418 Park, PB
Rodriguez Alberto (Francisca), cigarmkr, h 1123 9th av
Rodriguez Alfredo (Aurora), cigarmkr, b 2112 Armenia av, WT
Rodriguez Alfredo (America), cigarmkr, h 302 Grace, WT
Rodriguez Alfredo, cigarmkr, b 1111 9th av
Rodriguez Alfredo, slsmn J Maas, r 234½ Hyde Park av
*Rodriguez Alfredo (Carmen), cigarmkr, b 1602 10th av
Rodriguez Amado (Francisca), cigarmkr, h 1306 14th av
Rodriguez Amado jr, barber, b 1306 14th av
Rodriguez Amelia Mrs, stripper, h 1624 8th av
Rodriguez Andres (Ada), cigarmkr, h 2803 Florida av
Rodriguez Andrew, barber, b 1204½ Howard av
Rodriguez Andrico (Sofia), cigarmkr, h 1320 10th av
Rodriguez Angel (Cornelia), cigarmkr, h 1213 Ashley
Rodriguez Angel (Angelia), cigarmkr, b 114 LaSalle, WT
Rodriguez Angel, cigarmkr, b 639 Palmetto, WT
Rodriguez Angel E (Elsie), cigarmkr, h 310 W Park av
Rodriguez Angela, clk, b 926 Chestnut, WT
Rodriguez Angelo (Esperanza), cigarmkr, h 808 Pine, WT
Rodriguez Anicia Mrs, stripper, b 1512 10th av
Rodriguez Annie, stripper, b 810 Cherry, WT
*Rodriguez Antonia, dressmkr, h 716 Chestnut, WT
Rodriguez Antonio, cigarmkr, h 1412 Armenia av, WT
Rodriguez Antonio (Hortencia), cigarmkr, h 846 Cherry, WT

Rhodes-Pearce-Mahoney Furniture Co.
1011-1013 Franklin St. Tampa's Largest Retail Store

E.W. PARKER
404-408 Curry Bldg. Phone 2004
GENERAL CONTRACTOR

AMERICAN LAUNDRY
And Dry Cleaning Co.
D. P. Towne, Mgr.
HARRISON STREET
COR. TAMPA STREET
PHONE 4-3-2-1

Rodriguez Antonio (Maria), cigarmkr, h 1802 5th av
Rodriguez Antonio (Jennie), cigarmkr, b 1616 9th av
Rodriguez Antonio (Rosa), cigarmkr, b 1010 Riverside av
Rodriguez Antonio (Faurina), cigarmkr, h 2004 17th
Rodriquez Antonio, waiter Centro Asturiano, b same
Rodriguez Armando, cigarmkr, b 841 Conrad, WT
Rodriguez Armando (Josephina), h 1111 Howard av, WT
Rodriguez Armando (Inez), foreman A Santaella & Co, h 116 Packwood av
Rodriguez Armando (Raefela), cigarmkr, h 1520 10th av
Rodriquez Atavia (Mary), cigarmkr, h 1210 Highland av
Rodriguez Aubrey, cigarmkr, h 2013 18th
Rodriguez Augustin, cigarmkr, b 639 Palmetto, WT
Rodriquez Aurelio (Christina), cigarmkr, h 719 Green, WT
Rodriguez Aurelio (Jesefa), cigarmkr, h 1613 Howard av, WT
Rodriguez Aurelio C (Eloisa), grocer 1026 7th av, h same
Rodriguez A A, auto mech, b 1026 7th av
Rodriguez Baldomero (Sarina), b 639 Palmetto, WT
Rodriguez Baldermo E, autorepr 1023 7th av, h 1026 do
Rodriguez Bass (Angel), cigarmkr, h 1207 W 10th av, WT
Rodrignez Benigno, cigarmkr, b 1208 11th av
Rodriguez Benigno (Esperanza), selector, h 842 Palmetto, WT
Rodriguez Besente (Juliana), cigarmkr, h 2407 15th
Rodriguez Betreal, cigarmkr, h 816 Nassau, WT
Rodriguez Bonifacia Mrs, cigarmkr, h 1312 10th av
Rodriguez Bravo (Anisia), cigarmkr, h 838 Ponce DeLeon, WT
Rodriguez Bruleo (Isabel), cigarmkr, h 1010 Orange, WT
Rodriguez Candito (Alma), cigarmkr, h 1506 18th av
Rodriguez Canto, slsmn S L Kirchick, b 1213 Ashley
Rodriguez Caridad, b 1412 Armenia av, WT
Rodriguez Carmen, stripper, b Gordon, PB
Rodriguez Carrie, b 2221 8th
Rodriguez Cayetano (Manuela), h 1216 8th av
Rodriguez Ceferino, bicycle repr 1033 7th av, b 1315 8th av
Rodriguez Charles (Carmen) cigarmkr, h 1215 20th av, WT
Rodriguez Clotilda, cigarbndr, b 2108 Armenia av, WT
Rodriguez Concha, stripper, b 1315 8th av
Rodriguez Constantino (Josephine), selector, h 2101 17th av
Rodriguez Daisy, b 603 E Oak av

MAILING LIST SERVICE
Trade Lists of every description and for any purpose compiled from latest data obtainable, insuring the highest possible degree of completeness and accuracy
R. L. POLK & Co. New York : Chicago : Jacksonville : Birmingham

The LAWRENCE DRUG STORES For Your Prescriptions
COTTER'S Phone 2616 --- ECONOMICAL Phone 2657 --- COURT SQUARE Phone 2619

Rodriguez Daniel (Luisa), cigarmkr, b 2013 18th
Rodriguez Delphin, sec Salvadore Rodriguez Inc, b 405½ E Oak av
Rodriguez Demetrio cigarmkr, b 833 Ponce De Leon, WT
Rodriguez Domitila, stripper, b 1607 12th av
Rodriguez Edelmiro, cigarmkr, b 212 Division
Rodriguez Eduardo, cigarmkr, b 724 Conrad, WT
Rodriguez Eduardo, tailor, b 2001½ Nebraska av
Rodriguez Eladio (Teresa), cigarmkr, b 1804 13th av
Rodriguez Elena, b 212 Division
Rodriguez Elisio (Jennie), cigarmkr, h 2919 15th
Rodriguez Emilio, cigarmkr, b 1402 11th av
Rodriguez Enrico (Irene), cigarmkr, h 1406 Garcia av
Rodriguez Enrique (Felicia), cigarmkr, h 114 La Salle, WT
Rodriguez Esteban, barber 1414 Armenia av, WT, r same
Rodriguez Eugenio (Enriqueta), cigarmkr, h 1813 6th av
Rodriguez Evelardo (Anita), cigarmkr, h 1207 17th av
Rodriguez Felicia Mrs, h 2221 8th av
Rodriguez Fermin (Blanche), cigarmkr, h De Soto, PB

T. W. RAMSEY
6th Av, 17th to 18th Telephone 3826
LUMBER, SHINGLES LATHS, MILL and SHOP WORK OF ALL KINDS
HOUSE BUILDERS SUPPLIES

Rodriguez Fermin (Obdulia), cigarpkr, h 2206½ Lindsey, PB
Rodriguez Fernando (Cosmeta), cigarmkr, h Park, PB
Rodriguez Fernando (Teresa), cigarmkr, h 846 Ponce De Leon, WT
Rodriguez Francisco (Matilda), cigarmkr, h 2108 Armenia av, WT
Rodriguez Francisco jr, clk, b 2108 Armenia av, WT
Rodriguez Francisco, cigarmkr, h 926 Chestnut, WT
Rodriguez Francisco jr, cigarmkr, b 926 Chestnut, WT
Rodriguez Francisco, cigarmkr, b 841 Conrad, WT
Rodriguez Francisco (Helena), cigarmkr, h 817 Dewey, WT
Rodriguez Francisco (Laura), h 212 Division
Rodriguez Francisco (Sala), restr 2301½ 18th, h same
Rodriguez Francisco (Juana), cigarmkr, h 1324 11th av
Rodriguez Francisco (Carmen), cigarmkr, h 902 Garcia av
Rodriguez Francisco (Concecione), cigarmkr, h 822 Ivy, WT
Rodriguez Francisco (Carmen), cigarmkr, h 826 Ivy, WT
Rodriguez Francisco (Luisa), reader, h 1820½ 10th av

Coca-Cola
TAMPA COCA-COLA BOTTLING CO.
TELEPHONE 579

CLAUDE R. PARK CO.
ALL KINDS OF INSURANCE
Phone 4561 Bank of Commerce Bldg. P. O. Box 1078

Beckwith & Warren Co.
REAL ESTATE AND LOANS
LOANS A SPECIALTY
City Realty, Timber Lands and Orange Groves
FIRST NATIONAL BANK BUILDING

Rodriguez Francisco (Caridad), cigarmkr, h 1619 13th av
Rodriguez Francisco (Consuela), cigarmkr, h 2106 13th
Rodriguez Frank, clk J B Nuccio, h 2007 15th av
Rodriguez Frank (Antonia), cigarmkr, h 1704 Lamar av
Rodriguez Frank (Matilde), cigarmkr, h 2020 14th av
Rodriguez F Co, C A Sendoya mgr, cigar mfrs 22d s e cor Lindsey, PB
Rodriguez Genaro, clk Young & Clarkson, b 2108 16th
Rodriguez Generoso (Marie), cigarmkr, h 611 Walnut, WT
Rodriguez Gloria, selector, b 2002 E Michigan av
Rodriguez Grace, b 1026 7th av
Rodriguez Gustavo (Nora), cigarmkr, h 717½ Main, WT
Rodriguez Henrica, cigarmkr, b 3024 Ybor av
Rodriguez Horatio, cigarmkr, h 951 6th av
Rodriguez Isabelle, slsldy S L Kirchick, b 1213 Ashley
Rodriguez Isel, cigarmkr, b 116 Main, WT
*Rodriguez Jacinto (m), drayman, h 631 Nassau, WT
Rodriguez Jennie, stripper, h 116 Main, WT
Rodriguez Jesus (Dominica), cigarmkr, h 1026 Abdella, WT

214 Citizens Bank Building

Phone 2535

Rodriguez Joaquin (Blanca), cigarmkr, h 1817 19th av
Rodriguez Joaquin, cigarmkr, b 1312 10th av
Rodriguez John (Consuela), cigarbndr, h 748 Cherry, WT
Rodriguez John, b 116 Main, WT
Rodriguez John C, waiter, r 206 Franklin
Rodriguez Jose (Ceverina), cook, h 829 Aileen, WT
Rodriguez Jose, cigarmkr, r 122 Arch
Rodriguez Jose (Delphina), h 726 Chestnut, WT
Rodriguez Jose (Genoveva), cigarmkr, h Cleveland, PB
Rodriguez Jose (Dolores), grocer 1036 8th av, h same
Rodriguez Jose (Candida), h 1315 8th av
Rodriguez Jose (Carmen), h 1407 8th av
Rodriguez Jose (Concepcion), cigarmkr, h 1420 11th av
Rodriguez Jose, clk Jose Gonzalez, b 1414 14th av
Rodriguez Jose (Serafina), books, h 2011 15th
Rodriguez Jose (Maria), cigarmkr, h 810 Grace, WT
Rodriguez Jose (J Rodriguez & Co), b 2101 Howard av, WT
Rodriguez Jose (Sara), cigarmkr, h 1720 9th av
Rodriguez Jose (Julia), cigarmkr, b 1814 9th av
Rodriguez Jose (Rogelia), cigarmkr, b 545 Oak, WT

1216 FRANKLIN ST. | V. FICCIO, MERCHANT TAILOR | PHONE 3983
for Ladies and Gents Prices Reasonable---Work Guaranteed
We have a Cleaning and Pressing Establishment We Call For and Deliver Work

P. F. LYONS PHONE 4336
301 Franklin St.
Fixtures, House Wiring Electrical Repairs

Rodriguez Jose, cigarmkr, b 623 Palmetto, WT
Rodriguez Jose (Paula), h 833 Ponce De Leon, WT
Rodriguez Jose (Victoria), cigarmkr, h 1413 10th av
Rodriguez Jose, meat ctr, h 1812 12th av
Rodriguez Jose (Amelia), cigarmkr, h 909 22d av
Rodriguez Jose (Emelia), cigarmkr, h 3024 Ybor av
Rodriguez Joseph (Maria), cigarmkr, h 1904½ 10th av
Rodriguez Josephina, cigarmkr, h 304 Grace, WT
Rodriguez Josephine, cigarmkr, b 2223 Corinne, PB
Rodriguez Juan (Mercedes), cigarmkr, h 842 Conrad, WT
Rodriguez Juan (J Rodriguez & Co), 2101 Howard av, WT
Rodriguez Julio (Carmela), cigarmkr, h 904 Cordelia, WT
Rodriguez Julio (Angela), h 1501½ 18th
Rodriguez Julio, cigarmkr, b 1315 8th av
Rodriguez Julio (Dolores), cigarmkr, h 1607 12th av
Rodriguez Justo, cigarmkr, b 2214 10th av
Rodriguez Justo (Amelia), cigarmkr, h n s Wesley 2 w of Gomez av, WT
Rodriguez J & Co (Juan Rodriguez, A Vorela, L Prieto,

CLYDE GLENN CO. PHOTO ENGRAVING STOVALL BUILDING PHONE-4296

Jose Rodriguez), proprs Atlanta Hotel, 2101 Howard av, WT
Rodriguez Lorenzo, clk, b 2011 15th
*Rodriguez Lorenzo (m), driver, h 942 7th av
Rodriguez Louis (Warmendo), cigarmkr, h 914 Palmetto, WT
Rodriguez Louisa (wid Martino), h 1604 Armenia av, WT
Rodriguez Louisa (wid Manuel), h 1211 7th av
Rodriguez Louisa, b 2110 22d
Rodriguez Luciano (Dolores), cigarmkr, h 1114 Ponce De Leon, WT
Rodriguez Luigi (Susanna), cigarmkr, h 1609 Armenia av, WT
Rodriguez Luis, clk Jose Diaz, r 1624 8th av
Rodriguez Luisa, b 2306 16th
Rodriguez Luisa, stripper, h 816 Nassau, WT
Rodriguez Manuel (Antonio), cigarmkr, h 2219 Corinne, PB
Rodriguez Manuel (Dolores), cigarmkr, h 1707 8th av
Rodriguez Manuel (Lola), cigarmkr, h 1809 11th av
Rodriguez Manuel, cigarmkr, b 2011 15th

TAMPA ELECTRIC CO. Electric Motors, Fans, Irons, Heating and Cooking Apparatus, Etc.
814 TAMPA ST.

SOUTHERN MERCANTILE AGENCY
32 Bank of Commerce Building
MEMBER AMERICAN COLLECTION SERVICE
Phone 71-218
Collections Anywhere
ON COMMISSION
Credit Reports Detailed and Discreet

KING'S DRUG STORE
515 FRANKLIN ST. PHONES 4077 AND 4057
P. B. KING, Manager Open All Night.
A Good Place for the Sick, Hungry and Thirsty.

Don't Forget Our New Store---King's Red Cross Pharmacy
Michigan, cor. Highland Ave.
Phone 3296

OWEN-COTTER JEWELRY CO.
609 FRANKLIN STREET
PHONE 4324
TAMPA, FLORIDA
DEALERS IN DIAMONDS, JEWELS, GOLD AND SILVER JEWELRY AND NOVELTIES, WATCHES, CLOCKS, CUT GLASS, HAND PAINTED CHINA AND LEATHER GOODS
FINE REPAIR WORK

Rodriguez Manuel (Josefa), cigarmkr, h 1209 15th av
Rodriguez Manuel (Visitacion), cigarmkr, h 1920 15th av
Rodriguez Manuel (Laudelina), cigarmkr, h 2203 4th av
Rodriguez Manuel, cigarmkr, h 1409½ Garcia av
Rodriguez Manuel, cigarmkr, b 2113 Howard av, WT
Rodriguez Manuel, clk The Hub, b 1506 Michigan av
Rodriguez Manuel (Maria), cigarmkr, h 1506 Michigan av
Rodriguez Manuel (Lillie), cigarmkr, h 2012 9th av
Rodriguez Manuel, cigarmkr, b 639 Palmetto, WT
Ridriguez Manuel (Nina), cigarmkr, h 2920 Sanchez
Rodriguez Manuel (Lucretia), cigarmkr, b 1320 10th av
Rodriguez Manuel, cigarmkr, b 1820½ 10th av
Rodriguez Manuel (Josephine), cigarpkr, h 2204 17th
Rodriguez Manuel (Sara), clk, b 1216 8th av
Rodriguez Manuel (Mercedes), propr Sevilla Hotel and Restaurant, restr 1901 Francis av, WT, h 547 Cherry, WT
*Rodriguez Manuel cigarmkr, b 1207 8th av
Rodriguez Marcelino (Eloisa), cigarmkr, h 1209 10th av
Rodriguez Margaret (wid M C), steno, h 212 Hyde Park av
Rodriguez Maria, b 2002 E Michigan av
Rodriguez Marina (wid Angelo), dressmkr, h 2704 Owens
Rodriguez Marino, cigarmkr, b 1409 Garcia av
Rodriguez Mario, cigarmkr, b 2206½ Lindsey, PB
Rodriguez Mary L, slsldy Woolworth, b 1026 7th av
Rodriguez Maximo (Josefa), cigarmkr, h 930 Green, WT
Rodriguez Maximo, cigarmkr, b 2001½ Nebraska av
Rodriguez Melchor, cigarmkr, b 817 Aileen, WT
Rodriguez Mercedes, b 2206½ Lindsey, PB
Rodriguez Mercedes, cigarmkr, b 3024 Ybor av
Rodriguez Miguel (Maria), cigarmkr, h 1031 Green, WT
Rodriguez Miguel (Isolena), cigarmkr, h Marconi, PB
Rodriguez Miguel (Annie) selector, h 2223 Corinne, PB
Rodriguez Nicholas (Jennie), cigarmkr, h 2212 10th av
Rodriguez Nicolas, slsmn J Juster & Co
Rodriguez Nicolo (Teresa), cigarmkr, h 706 Chestnut, WT
Rodriguez Oscar (Encarnation) cigarmkr, h 1806 Armenia av, WT
Rodriguez Oscar (Leonora), cigarmkr, h 1505 Cleveland av, WT
Rodriguez Oscar, clk, b 2206½ Linsey, PB
Rodriguez Oscar, clk, b 1813 6th av
Rodriguez Pascual, cigarmkr, b 2004½ 19th
Rodriguez Paul, bkpr, b 603 E Oak av

Jay E. Bigham & Co. | Auditors and Public Accountants
418-419 Citizens Bank Bldg. Phone 2206

Rodriguez Paul (Elisa), cigarmkr, h 2305 6th av
Rodriguez Paul (Minnie), cigarmkr, h 2214 10th av
Rodriguez Pavlito, barber, b 1409 Garcia av
Rodriguez Pavlo (Jose), cigarmkr, h 1409 Garcia av
Rodriguez Pedro (Ida L), cigarmkr, h 2914 Charles
Rodriguez Pedro (Rosalia), cigarmkr, h 841 Conrad, WT
Rodriguez Pedro (Maria), cigarmkr, b 2301 14th
Rodriguez Pedro (Modesta), cigarmkr, h 1119 10th av
Rodriguez Perfecto (Obdulia), cigarmkr, h 1607 11th av
Rodriguez Placido (Maggie), cigarmkr, h 2419 Corinne, PB
Rodriguez Rafael (Alice), cigarmkr, h 1509 Marion
Rodriguez Rafael (Carmen), cigarmkr, h 1003 12th av
Rodriguez Ralph, meat ctr, b 702 Green, WT
Rodriguez Ramon, cigarmkr, b 1412 Armenia av
Rodriguez Ramon (Carmen), cigarmkr, h 1506 18th av
Rodriguez Ramon (Felicia), cigarmkr, h 734 La Salle, WT
Rodriguez Ramon, cigarmkr, b 116 Main, WT
Rodriguez Ramon (Theresa), cigarmkr, h 1403 10th av
Rodriguez Ramon (Pura), cigarmkr, h 728 Walnut, WT
Rodriguez Ramon, coffee shop 1425 7th av

Tampa Furniture Co.
713-715 Florida Ave. Phone 2154

Rodriguez Ramon (Matilde), selector, h 1210 11th av
Rodriguez Ramona, stripper, b 841 Conrad, WT
Rodriguez Raul, cigarmkr, b 1320 10th av
Rodriguez Regine, cigarmkr, b 930 Green, WT
Rodriguez Ricardo (Paula), cigarmkr, h Palmetto Beach
Rodriguez Ricardo (Angela), cigarmkr, h 1010 Riverside av
Rodriguez Rinaldo (Panchita), cigarmkr, h 2108 12th
Rodriguez Rita (wid Servando), b 1624 8th av
Rodriguez Robert (Josephine), cigarmkr, h 2012 9th av
Rodriguez Rodolfo (Mollie), foreman, h 1804 Nebraska av
Rodriguez Rodolfo (Asuncion), cigarmkr, h 1804 13th av
Rodriguez Rodrigo, cigarmkr, b 740 Chestnut, WT
Rodriguez Rodrigo, cigarmkr, b 631 Nassau, WT
Rodriguez, Rogelio, cigarmkr, b 1208 11th av
Rodriguez Rojalio (Carmen), cigarmkr, h 1816 19th av
Rodriguez Rojelio (Dulce), cigarmkr, h 2103 12th
Rodriguez Rosa, b 2508 15th
Rodriguez Salvadore (Ellie), pres Salvadore Rodriguez Inc, b 410 E Oak av

FLOWERS
TAMPA FLORAL COMPANY
ANTON FIEHE, Proprietor
2606-2612 8th Ave. Telephone 2896

Taylor's Drug Store "The Best Always"
THE NEAREST DRUG STORE WE WILL
602 Franklin St. Phone 2691 SEND IT

Rodriguez Salvadore Inc, Salvadore Rodriguez pres, Delphin Rodriguez sec, cigar mfrs 22d s w cor 3d av
Rodriguez Salvatore (Magdalena) cigarmkr, h 1817 8th
Rodriguez Santiago, cigarmkr, b 740 Chestnut, WT
Rodriguez Santiago (Dolora), cigarmkr, h 817 Pine, WT
Rodriguez Saul, clk, b 1607 12th av
Rodriguez Serafino (America), baker, h 1111 9th av
*Rodriguez Severiano, cigarmkr, h 1201 8th av
*Rodriguez Stephen (m), cigarmkr, h 1501 Garcia av
Rodriguez Steven (Christina), cigarmkr, b 114 La Salle, WT
Rodriguez Ygnacio, cigarmkr, b 817 Dewey, WT
Roe, see also Rowe
Roe M Herschel, reprmn Glenn Henderson, h 605 Ponce De Leon, WT
*Roe Walter (m), lab, h 1629 Grand Central av
Roeges Julio (Matilde), cigarmkr, h 1606 14th av
Roel Camilo (Consuela), cigarmkr, h 1315 14th av
Roels Alfred F (Lona L), mtrmn, h 2808 Taliaferro
ROESCH HENRY (Mary E; Roesch Paper Co), h 1205 Swann av, H P, Tel 2799

COAL STEAM DOMESTIC BLACKSMITH **Tampa Coal Company**
PHONE 4645
HENDRY and KNIGHT TERMINALS

ROESCH PAPER CO (Henry Roesch), Wrapping Paper, Bags, Twines, Stationery and Paper Specialties 106 Tampa, Tel 3091
Rogel Ricardo (Georgianna), cigarpkr, h 2310 14th
Rogers, see also Rodgers
Rogers Bonnie M, nurse, b 109 S Brevard av
*Rogers Clarence, lab, b 1211 Green, WT
Rogers Emma T, steno Tampa Box Co, b Mrs M E Pyner
Rogers George, h 1208 Ashley
Rogers George jr (May), paper hgr, h 1212 Ashley
*Rogers Irvine (m), lab, b 1311 Nebraska av
*Rogers James W (m), cigarmkr, h 1404 Garcia av
Rogers Joseph T, clk, b Mrs E Sach
Rogers Julius D (Laura), slsmn Fla Auto & Gas Eng Co, h Avalon Hts
Rogers Lee (Emma), foreman, h n s 10th av 1 w of 44th
Rogers Lottie, waitress, h 802 Grand Central av
Rogers Luke (Otero), cigarmkr, h 1009 Pine, WT
*Rogers Maggie (wid), lndrs, h 920 6th av

MAILING LIST SERVICE
Trade Lists of every description and for any purpose compiled from latest data obtainable, insuring the highest possible degree of completeness and accuracy.
R. L. POLK & CO. New York : Chicago : Jacksonville : Birmingham

Polk's Publications
GAZETTEERS AND BUSINESS DIRECTORIES OF MANY STATES, MEDICAL REGISTER AND DIRECTORY OF NORTH AMERICA, DENTAL REGISTER AND DIRECTORY OF THE UNITED STATES AND CANADA, MILLERS', LUMBER AND REAL ESTATE DIRECTORIES, AND
Over 100 City Directories

Hodge & Sherman
Awnings and Sleeping Porch Curtains Made to Order
802-804 Florida Ave. Phone 3424

Rogers Margaret (wid Owen), b 2205 Nebraska av
Rogers Margaret S, tchr Cong Latin Am Inst, h 843 Laurel, WT
*Rogers Mattie, cook, h 1605 Platt
Rogers Middleton D, farmer, b J J Drew
*Rogers Nancy (wid), lndrs, h 914 Walton
Rogers Solon W (Bessie), com trav Tampa Hdw Co, h 306 W Frances av
Rogers Stephen H (Lily B), grocer 827 S Rome av, HP
Rogers Stephen H J (Cora), atty, h 1201 Swann av
*Rogers Tony (m), h 1721 5th av
*Rogers Wm (m), lab, h 1601 Highland av
*Rogers Wm (m), lab, h 1312 Morgan
*Rogers Wm (m), lab, h 311 W Scott
Rogers Wm M, farmer, b J J Drew
Rogers W Pratt (Lena), bkpr Markey-Harmon Co, h 110 W Euclid av
Roguer Africa, student, b 1509 22d
Roguer Andres (Estrella), cigarmkr, h 1511 22d
Roguer Conrado (Artura), cigarmkr, h 1509 22d
Roguer Raquel, stripper, b 1509 22d
Roguica Alfonso (Josefa), lab, h 1607 19th
Rohalio Antonio, cigarmkr, b 819 Arch, WT
Rohr George B (Addie), car inspr, h 613 Bell
Rohrabacher Marie, b 802 S Boulevard
Rohrer Edward P (Jessie C), buyer Bentley-Gray Dry Goods Co, h 101 Bluff, SH
Roig Edward (Ada), cigarmkr, h 1301 17th av
Roig Edward jr, cigarmkr, b 1301 17th av
Roiz Jose (Mary), cigarmkr, h 141 Laurel, WT
Rojas Domingo (Mary), cigarmkr, h 1515 Marion
Rojas Domingo jr (Laura), cigarmkr, h 1508 Marion
Rojas Enrique (Rita V), propr Latin Am Harness Shop, h 1609 8th av
Rojas Henry, cigarmkr, b 1515 Marion
Rojas Luis P (Soila), furn and hdw 1917 14th, h 1213 15th av
Rojas Mario, cigarmkr, b 1614 15th av
Rojas Mercedes (wid Perez), h 1306½ 12th av
Rojas Narcisa V, cigarmkr, h 1614 15th av
Rojas Rosa, b 1306½ 12th av
Rojas Vilelia, b 1614 15th av
Rojas Ysidro (Teresa), clothes clnr 1902 9th av, h same
Rojo Felisa (wid Nick), h 2416 18th
Rojo Jacinta, clk, b 1026 Main, WT

Southern Lumber & Supply Co.
Wholesale and Retail Dealers in
ROUGH AND DRESSED PINE AND CYPRESS
PHONE 3104 FOOT OF TYLER STREET

Fenole Chemical Co.
Complete Line Toilet Papers, Paper Towels, Drinking Cups, Etc with Serving Devices
1546 FRANKLIN ST. :: :: :: :: PHONE 3625

BEFORE WE REPAIRED Them
Hillsboro Shoe Hospital
Phone 2750
Opposite Strand Theatre
AFTER WE REPAIRED Them

Rojo Jose, waiter S Perez, h 1914 12th av
Roker Mary E (wid Edward), h 1106 Garcia av
*Roland Samuel, driver, b 1014 2d av
Rolfe Herbert A (Minnie M), h 715 S Newport av
Rolfe Minnie H, b 715 S Newport av
*Roller Samuel, driver Swift & Co
*Rollin Wm (m), lab, r 1222 Governor
Rollins Albert T, cashr M Stachelberg & Co, h Port Tampa
Rollins Annie Mrs, nurse, b 2816 10th
Rollins Charles R (Annie), b 2816 10th
*Rollins Herman, bellman, b 914 Pierce
Rollins Lillian (wid E E), b 112 Magnolia av
*Rollins Ollie, h 914 Pierce
Rollo Juan P (Blanche), barber 1712 Howard av, WT, h 736 Green, WT
Romada Bruno, appr, b 1109 Howard av, WT
Romada Francisco (Ehenia), cigarmkr, h 1109 Howard av, WT
Romaelles Armando (Otelia), cigarmkr, h 1310 10th av
Romaelles Bernardo (Rosa), cigarmkr, b 1212 13th av
Romagnoli Frank (Henrietta; Romagnoli & Bronzoni), h 807 Jackson
Romagnoli & Bronzoni (Frank Romagnoli, John Bronzoni), fish 203½ Tampa
Romaguera Nellie E, b 4014 Stowell av
Roman Ardelia, b 1706 Taliaferro
Roman Froilan, clk El Ancora Society, b 1416½ 7th av
Roman Manuel (Maria), cigarmkr, h 1221 12th av
Roman Thomas (Elina), h 1706 Taliaferro
Romano Dominic (Rosie), lab, h 2309 12th av
Romano Jose, cigarmkr, h 1715 3d av
Romano Philip (Maria), cigarmkr, h 2316 12th av
Romano Silvio (Mary), gardener, h w s 10th av 3 s of 46th
Romay Erasmo, cigarmkr, r 1903½ 14th
Romeo Ramon (Leocadia), laundry 1415 9th av, h same
Romero Adela (wid Augustine), smstrs, h 406 E Constant
Romera John (Kathleen), cigarmkr, h 1221 Ponce DeLeon, WT
Romera Pedro (Mercedes), cigarmkr, h 717 Green, WT
Romera Ramon, appr, b 717 Green, WT
*Romero Anita, h 1807 12th
Romero John J (Julia), cigarpkr, h 2005 Lamar av
Romero Jose (Gabina), cigarmkr, h 733 Ponce DeLeon, WT
Romero Jose, mgr Celestino Pomar, h 2004½ 19th

WE CAN FURNISH YOU
Any Directory Published
In the World at Publisher's Price.
Same Day Order is Received
R. L. Polk & Co.
PUBLISHERS
Jacksonville, Birmingham, Detroit, New York

B. MARION REED
Funeral Director and Embalmer
1007 Florida Ave., cor. Harrison St. **Phone 4747**

Romero Magdalina (wid Alex), h 2410 19th
Romero Manuel (Luz), cigarmkr, h 621 Main, WT
Romirez Florencino (Teresa), cigarmkr, h 2203 14th av
Romuna Joseph (Alexandra), cigarmkr, h 1408 Spring
Romuro Carmela (wid Jose), h 1802 11th av
Ron Catherine Mrs, cashr Court Square Pharmacy, h 601 E Amelia av
Ron Francisco A (Catherine; Ron-Franquiz Cigar Co), h 601 Amelia av
Ron-Franquiz Cigar Co (Jose Franquiz, F A Ron), 2509 16th
Ronco Grace, stripper, b 1413 15th av
Ronco Joseph, tinner, b 3018 Ybor
Ronco Louisa, stripper, b 1413 15th av
Ronco Mary, b 1409 15th av
Ronco Myrtle (wid James), cigarmkr, b 1001 Tampa
*Rooks Wm M (m), lab, h 2002 Highland av
*Roomer Annie (wid), h 1313 E Estelle
Rooney Holdridge C (Beatrice), mgr P F Collier & Son, h 807 Madison

ICE TAMPA ICE COMPANY ICE
(SOUTHERN ICE CO. Successor)
818 ZACK STREET

Rooney Nora, r DeSoto Hotel
Roos Christian (Lena; Eureka Bottling Works), h n s Holden av 1 n of Bay Shore blvd
Root Frank M (Ella C), slsmn, h 5607 Miami av, SH
*Roque Antal, cigarmkr, h 915 7th av
Roque Antonio, cigarmkr, r 1804½ 14th
*Roque Augustin (m), clk, h 915 7th av
*Roque Charles (m), cigarmkr, h 913 LaSalle, WT
Roque Florentina (Ursela), cigarmkr, h 1214 8th av
Roque Francisco, selector, r 1804½ 14th
Rosa Jose (Angelia), cigarmkr, h 732 Cherry, WT
Rosa Rosalia (wid Jose), cigarmkr, h 1814 17th av
Rosado Jose, restr 1502 6th av, h 8th av bet 14th and 15th
Rosales Francisco, r 1803 8th av
Rosales Francisco, printer El Eco de Tampa Printing Co, r 1718½ 7th av
Rosales Marcial (Maria), barber, h 1716 11th av
Rosales Ramon (Maria), cigarmkr, h 1604 15th av
Rosario Castellano (Mary), clk, h 438 Main, WT
Rosario Sartino, shoemkr, b 1814 7th av
Rosaro Emelio (Maria), b 2004 13th

A. E. MEEKS WOOD
OAK WOOD
PINE WOOD
ROLLER WOOD
TELEPHONE 3535
12th Street and 4th Avenue

FLORIDA OFFICE
604½ Franklin St.
TAMPA
JOHN BAKER, JR.
"TEXACO" Asphalts, Road Oils and Bituminous Products
ASPHA - BRIC
Telephone 2914

L. E. KNIGHT, President
H. J. WATROUS, Manager
A. J. KNIGHT, Vice-President
WM. M. EVANS, Treasurer
HENDRY & KNIGHT CO.
REAL ESTATE AND RENTAL AGENTS
TELEPHONE 2144
315 1-2 FRANKLIN STREET

Rosas Louis (Francisca; Garcia & Rosas), h 1404½ 7th av
Rose Harriett C, dressmkr, b 604 Lafayette
Rose John F, storekpr Tampa Gas Co, b 206 S Boulevard
Rose Julia A (wid J F), h 206 S Boulevard
Rose Julia M, b 206 S Boulevard
*Rose Leonard (m), driver, r 1006 Highland av
*Rose Mamie (wid), lndrs, h 904 Ruby
Rose Richard H, pipe ftr, b 206 S Boulevard
*Rose Walter L (m), porter, h 416 W Ross av
Rose Wm C, com trav, b 206 S Boulevard
Roseberry Harry E (Anna), clk, b 1514 Marion
Roseborough Carol, tchr Gorrie Sch, b 301 E Oak av
Rosebro Wm W (Patsy), slsmgr, h 215 Verne
Rosell John, barber 1203 Howard, WT, h same
Rosello Oscar (Baldes), cigarmkr, h 2105 11th av
Rosenberg Albert (A Rosenberg & Co), b 2806 Nebraska av
Rosenberg A & Co (Albert Rosenberg), furniture 1722 7th av

BAKER & HOLMES CO.
Wholesale and Retail Building Materials
PHONE 4427
Zack and Hillsborough River

Rosenblatt Nathan (Elizabeth), mgr Baker Bros, h n s 7th av 2 e of 46th
Rosende Manuel (Angelina), clothes clnr 1708 15th, h same
Rosenstein Morris (Jennie), junk 1701 14th, h 726 E Henderson av
Rosenthal Albert, slsmn, r 862½ Zack
Rosenthal Harry, clk R Rosenthal, b 1624 Grand Central av
Rosenthal Henry (Myrtle), real est, h 913 23d av
Rosenthal Isaac (Tillie), furn 1432 Franklin, h 1516 Tampa
Rosenthal Rebecca, clk R Rosenthal, b 1624 Grand Central av
Rosenthal Reuben (Fannie), grocer 2018 Highland av, 1624 Grand Central av and 2227 7th av, h 1624 Grand Central av
Rosenthal Victor, student, b 1516 Tampa
Rosete Isla, stripper, b 814 Green, WT
Rosete Manuel (Isla), cigarmkr, h 814 Green, WT
Rosetti Nicola (Casado), cigarmkr, h 710 Green, WT
Rosevelt Benjamin M, clk J Q Brantley Co, b 802 North B

Star Cleaning Co., Inc. Phone 3215 | CORNER CASS AND TAMPA STREETS
Not A Pressing Club, But A Fully Equipped Plant

Polk's Publications
GAZETTEERS AND BUSINESS DIRECTORIES OF MANY STATES, MEDICAL REGISTER AND DIRECTORY OF NORTH AMERICA, DENTAL REGISTER AND DIRECTORY OF THE UNITED STATES AND CANADA, MILLERS', LUMBER AND REAL ESTATE DIRECTORIES, AND
Over 100 City Directories

KING'S DRUG STORE
515 FRANKLIN ST. PHONES 4077 AND 4057
P. B. KING, Manager Open All Night.
A Good Place for the Sick, Hungry and Thirsty.

Don't Forget Our New Store—King's Red Cross Pharmacy
Michigan, cor. Highland Ave.
Phone 3296

Rosevelt Frederick W (Ethel), slsmn Kingan & Co, b 802 North B
Rosevelt Julia, b 802 North B
Rosevelt Sara U (wid J B), b 802 North B
Rosier George W, cigarpkr, h 2810 21st av
*Rosier Wm, lab, r 1407 Jefferson
Rosotc John (Marie), gardener, h 116 Spruce, WT
*Ross Allen W, tchr, b 1005 Pierce
Ross Andrew M (Lucy A), h 817 S Oregon av
Ross Archie, clk Cons Gro Co, b 204 Pierce
*Ross Bruce, porter, b 1203 E Kay
Ross Charles A, printer C W Hill, res Belmont Hts
Ross Daniel W (Dalsedia; Dyal & Ross), h 318 S Delaware av
*Ross Frances, cook, h 1202 E Kay
Ross John D (Gaynelle B), capt Fire Sta No 1, h 3002 Massachusetts av
*Ross Julia (wid), lndrs, h 716 E Harrison
*Ross Lena, dressmkr, h 1107 E Harrison
Ross Maude (wid Archibald), h 204 Pierce
Ross Rebecca M, b 817 S Oregon av
*Ross Robert B (m), clk, h 1203 E Kay
*Ross Wm (m), lab, b 1513 Spring
*Ross Wm, porter, r 1028 Central av
Ross Wm B (Navie), cond T E Co, h 2213 18th av
Ross Wm R, printer C W Hill, h 5310 Nebraska av, SH
Rossa Alfredo (Laura), cigarmkr, h 1903 Armenia av, WT
Rossa Augustine (Mary), cigarmkr, h 1035 Chestnut, WT
Rossa Vincenza, h 1008 Conrad, WT
Rossatto James (Angela), dairyman, h 2401 25th
Rossis Adolph, cigarmkr, h 1601½ 7th av
Rothenberger Charles (Margaret A), photogr Sulphur Springs, h same
Rothert George H (Rosa), pntr, h 1006 Selma av
Rotollo Felipe (Vita), cigarmkr, h 1613 8th av
Rotollo Gaspare (Maria), pdlr, b 1613 8th av
Rotolo Galogire (Maria), cigarmkr, h 2312 14th av
Rouchard Gabrielle (wid Louis), b A Medard
Rouchez Lourana (Dolores), cigarmkr, h 614 Chestnut, WT
Roudabusch Charles G (Cecyl), slsmn Natl Biscuit Co, h 2823 Morgan
Roulstone Paul (Minnie), mach Tampa Water Wks Co, h 1732 Highland av
Roumillat John L (Julia), pres Tampa Hydro Stone Mfg Co, h 901 Jackson

Chero-Cola RESTFUL! HEALTHFUL!! DELIGHTFUL!!!

THOMPSON ELECTRIC CO.
102-104 W. Lafayette St.
Phone 2706
ELECTRICAL SUPPLIES
CONTRACTORS

TAMPA GROCERY CO. Main Store 1705 16th St. Telephone 4691
MICHIGAN AVE. BRANCH Telephone 4693
HYDE PARK BRANCH Telephone 4695
Wholesale and Retail

BLUMBERG BROS. SMART FOOTWEAR 504 FRANKLIN STREET

Roumillat Sue, student, b 901 Jackson
Roundtree Dealva (wid Louis), h 605 Madison
*Roundtree Matthew (m), chauf, r 310 N Willow av
*Roundtree Simeon (m), lab, h 1513 Jefferson
Rourra Adolfo (Regala), cigarmkr, b 1506 10th av
Rouse D Byron (Elizabeth), jeweler, h 304 E Plymouth
*Rouse Henry (m), lab, h 1508 Fuller
*Rouse John (m), lab, h 1617 Orange
Rouse Ralph M, foreman, b 304 E Plymouth
Rousseau Mariana (wid Felipe), b 1407 8th av
Roux John F, auto mech C E Goulding, r 1010½ Florida av
Roux Stephen, service man Am Sup Co, b 1010½ Florida av
Rovira Irene B Mrs, bkpr Hamilton Music Co, bds 1403 Tampa
Rovira Louise C (wid Joseph), h 1403 Tampa
Rowe, see also Roe
Rowe John (Mina), lab, h 1807 5th av
Rowe Lizzie, clk Kress, b J A King
Rowe Lydia A Mrs, r 913½ Florida av
Rowell Charles, clk L A Prior, b 305 W Michigan av
Rowell Daniel B, lab, h Peninsular al
Rowell Edgar, cigarmkr, r 805 Ashley
Rowell Henry W (Emma), lab, h 606 S Nebraska av
Rowell Sarah M (wid Wm), dressmkr, b 805 Ashley
Rowland Sarah E (wid W R), h 506 Madison
Rowland Wm R (Helen S), atty 7 Giddens bldg, b 109 Plant av
Rowlee Elizabeth Mrs, b 1704 Florida av
Rowlett Wm M (Gregory), phys 812 Citizens Bank bldg, h 905 Bay Shore blvd
*Roxborough Priscilla, cook 321 Plant av
*Roy Bruno (m), collr, h 1104 6th av
Roy Carolyn b 2209 Florida av
*Roy Ernest, lab, b 1104 6th av
*Roy Guillermo (m), cigarmkr, h 1412 11th av
*Roy Walter, lab, r 1308 Morgan
*Roya Lawson, cigarmkr, b 1907 17th
*Roya Pearl, lndrs, h 1907 17th
*Royal Palm Club, John Smith mgr, 905 E Scott
Royal Palm Soap Co, Isaac Berner pres, Thomas A Zoucks v-pres, W A Waltke sec and treas, 35th and 3d av
Royall Oliver D, eng, h 2726 Jefferson
Royce Ainah, night supt Gordon Keller Hospital, r same

Hillsborough Lumber Co.
YELLOW PINE LUMBER MOULDINGS
SASH, DOORS AND WINDOWS
Office and Yard Cor. 22d & 6th Av Phone 4613
Factory and Yard 19th Av & Cypress St. Phone 4647

Roza Carmen Mrs, h 1611 11th av
Roza Henry (Marie), restr, h 2112 12th
Roza Jose (Carmen), cigarmkr, b 1611 11th av
Roza Virginia (wid Sebastian), b 2202 17th
Rua Alfredo (Agustina), cigarmkr, h 215 Laurel
Rua George (Josephine), cigarmkr, h 132 Main, WT
Rua Marcelino (Virginia), cigarmkr, h 1218 13th av
Ruano Francisco (Frankie), cigarmkr, h 704 Cherry, WT
Rubenstein Rufus, soda clk Central Pharmacy, r 905½ Franklin
Rubiera Celestino (Rosa), b 926 12th av
Rubin Joseph, waiter, r 1312½ Franklin
Rubin Manuel (Gloria), waiter, r 1312½ Franklin
Rubio Anastahio (Juna), cigarmkr, h 2610 19th
Rubio Aurelio (Camilla), cigarmkr, h 2012 10th
Rubio Carmen, housekpr, r 804 Franklin
Rubio Evaristo (Rumualda), cook, h 1516 11th av
Rubio Manuel (Teresa), cigarmkr, h 1402 11th av
Rubio Manuel (Ramona), cigarmkr, h 1416 Highland av
Rubio Manuel, cigarmkr, b 2610 19th

DOWNING MFG. CO. Mill and Yard 1617 Fuller Street PHONE 4414
Manufacturers and Dealers In
Lumber, Screens, Window and Door Frames
Novelty and Cabinet Work, Mouldings and All Kinds of Interior Finish

Rubio Pablo, cigarmkr, b 2610 19th
Rubio Rafael, clk Fernandez Vazquez & Co, b 1516 11th av
Rubio Rumualda, cigarmkr, b 1516 11th av
Rubio Segundo (Virginia), cigarmkr, h 1913 13th av
Rubio Segundo (Augustina), cigar picker, h 2006 12th av
Rudishauser Emmet, jeweler, r 322 Plant av
Rudolph Albert C (Cora E), timekpr S A L, h 314 Lime
*Rueda Jose, cigarmkr, b 1420 8th av
Ruezga Rafael (Felicidab), h 1301 Swann av
*Ruff John, lab, b 708 Polk
*Ruffin Moses, porter, r 505 E Scott
Ruilova Celvaria (Rosalia), cigarmkr, h 817 Ponce De-Leon, WT
Ruilova Vicente (Ygnasia), coffee shop, h 2016½ Howard av, WT
Ruiz Armando, cigarmkr, b 1110 9th av
Ruiz Avilio, slsmn, b 2001½ Nebraska av
Ruiz Baltasar, cigarmkr, b 2111½ 15th
Ruiz Carolina Mrs, h 1904 23d av
Ruiz Eugeneo police, b 2401 12th
Ruiz Florentina, cigarmkr, b 1904 23d av

TIRES
MOODY & RUTISHAUSER
"KNIGHT" AND "BLACKSTONE" TIRES
6000 Miles VULCANIZING—RETREADING 3500 Miles
201 Franklin St., opp. "Times" Bld'g. Phone 4725

SHIFLEY METAL WORKS
MANUFACTURERS CORNICE AND SKYLIGHTS
1006 Tampa St. :: :: :: Phone 2080

Ruiz Francisco (Aresa), plumber, h 702 E Frances av
Ruiz Frank, waiter, b 1216 8th av
Ruiz Genaro, cigarmkr, b 2401 12th
Ruiz Jose (Ramona), clk, h 2512 14th
Ruiz Jose, carp, h 2401 12th
Ruiz Leocadio (Carmen), cigarmkr, h 1110 9th av
Ruiz Lino (Sadie), cond T E Co, h 104 W Pymouth
Ruiz Oscar, cigarmkr, h 1907 9th av
*Ruiz Perfidio (m), cigarmkr, h 1207 8th av
Ruiz Peter P, collr T E C, b 104 W Plymouth
Ruiz Romualdo, cigarmkr, b 1919 9th av
Ruiz Romualdo (Susanna), cigarmkr, h 2006 10th
Rule Edward A, pres West Coast Co, b 720 North A
Rumbold Allen H, sls mgr Tampa Gas Co, h 714 S Orleans av
Rumbold Jean W, tchr Woodrow Wilson Junior High Sch, b 714 S Orleans av
Rumbold Virginia (wid Wm A), b 714 S Orleans av
Rumley J Wesley (Millicent), com trav Knight & Wall, h 103 S Boulevard

J. C. McKAY & SON FIRE, LIFE, ACCIDENT, AUTOMOBILE, MARINE INSURANCE.—BONDS
907-8 Citizens Bank Bldg Phone 2588

Rumley Mary A (wid D G), h 101 S Boulevard
Rumnans Wm D (Mabel), ins agt, r 413 Florida av
Rumore Salvatore (Vincenza), grocer 2010 22d, h same
Rumsey Charles B (Florence E), h n s Harborview 2 e of Hills av
Rumsey Ruth E, clk Tampa Photo & Art Sup Co, b C B Rumsey
Rundle Walter F (Annie), slsmn, h 5409 Miami av, SH
Runyon Benjamin F, painter, b 510 Cleveland, HP
Rupe Guy C (Nora), bkpr, h 306 E Park av
Ruppo Carmelo (Maria), cigarmkr, h 736 Chestnut, WT
*Rush Edward (m), lab, h 1411 Fuller
*Rush Lucille, h 1501 5th av
Rush Richard C, pharm L Hale, r Elks Club
Rushford Benjamin J, police, 314 Jackson
Rushing John R (Ida), cigarmkr, h s s Henry av 1 w of Pine
RUSHING J D MRS, Propr Arlington Hotel, h same
Rushing Margaret, student, b Arlington Hotel
Rushing Wm N, r 2907 7th av
Rusk Charles H (Ivydelle), clk, h 612 E Amelia av

W. R. FULLER
408 Zack St. Phone 2207
Sewer Pipe, Brick Cement, Rock, Sand, Lime, Etc.

Russ Irene, steno, b 801 E Palm av
Russ Margaret (wid W H), h 3607 Tampa
Russ Maud Mrs, h 801 E Palm av
Russ Sanchez, clk Tampa Dairy Co, b 801 E Palm av
Russ Walter P, police, h 3607 Tampa
Russell Benjamin (Sallie), carp, h 1506 Morgan
Russell Carmen, h 1409 Lamar av
*Russell Charles, lab, h 403 Drew av
Russell Daniel B, cigarmkr, h 1615 Lozano av
Russell Edward W (Sallie), mtrmn, h 1803 Tampa
*Russell Enoch, driver, b 1022 Main, WT
Russell Ernest (Ellen), mach, h 4th av s w cor 37th
Russell E S Bogue, bkpr Tampa Gas Co, r Y M C A
*Russell Felice, cook 819 Bay Shore blvd
Russell Gladys, student, b 1506 Morgan
*Russell James, lab, r 1201 E Constant
*Russell James (m), lab, h 2110 Ola av
Russell James F Rev, h 3302 9th av
Russell John (Lillian M), collr, h 311 W West
Russell Jno E (Nettie), leaf tobacco 111 E Fortune, h 1416 Florida av
Russell John W, student, b 1416 Florida av
*Russell Kitty (wid), lndrs, h 1306 Holmes av
Russell Mae, h 1506 Nebraska av
Russell Nelson A, opr Postal, r Y M C A
Russell Nelson J (Alice I), barber, h 3314 Jefferson
*Russell Richard, driver, r 1226 E Scott
Russell Samuel (Annie), cigarmkr, h 1826 4th av
*Russell Sarah, lndrs, h 1022 Main, WT
Russo Enachio (wid Manuel), h 1806 15th av
Russo Jack (Josephine; J Russo & Co), h 2213 4th av
Russo Jose (Josefina), lab, h 2307 4th av
Russo J & Co (J Russo, Nicoli Arcuri), barbers 1832 7th av
Rust Carl, clk Maas Bros, b Bayshore blvd
*Ruth Celia (wid), lndrs, r 1106 Marion
*Ruth Ernest, lab 301 Florida av
*Ruth Willard, porter, r 507 Marion
*Rutherford Lee, lab, b 604 Tyler
Rutinere Julio (Anna), cigarmkr, b 2019 10th
RUTISHAUSER EMIL J (Moody & Rutishauser), b 322 Plant av
*Rutledge Charles (m), lab, h 1219 E Kay
Rutstein Louis, grocer 706 Polk, h same
Rutty Augustus P (Saraphene), bridge tndr, h 208 Lee
Ryals H Daniel, mech D F Owen, b Mrs N Ryals

"Your Credit Is Good"
1011-1013 Franklin St.
At Rhodes-Pearce-Mahoney Furniture Company's Store

E.W. PARKER
404-408 Curry Bldg. Phone 2004
GENERAL CONTRACTOR

AMERICAN LAUNDRY And Dry Cleaning Co.
D. P. Towne, Mgr.
HARRISON STREET COR. TAMPA STREET
PHONE 4-3-2-1

Ryals Nannie (wid Henry), h s s 10th av 1 w of 44th
Ryan Goldie C Mrs, inspr City Pure Food Dept, b 408 Cleveland, HP
Ryan Mark, pilot, b 705 Azeele
*Ryan Mattie, cook 1000 Horatio
Ryder John S (Minnie), lab, h 1008 Washington
Rye Charles B (Susan E), sheep raiser, h n s Knights av 4 w of Bayshore blvd
Rye James C (Florence), vessel capt, h s s Knights av 3 w of Bayshore blvd

S

Saba Sara, clk C J Yonusoff, b 1404 Tampa
Sabella Jacques, cigarmkr, h 1212 Spring
Sabello Francisco (Rosalia), cigarmkr, b 1711 10th av
Sabello Jose (Rosa), meats 208 W Fortune, h 1209 Spring
Sabin Clemente (Consuelo), whol grocer 1406-8 8th av, h 2114 Mitchell
Sabin Eduardo (Manuela), h 1607 4th av
Sabin Jacob (Hetty), slsmn, h 1705 Taliaferro
Sabourin Carmen, b 2104 Central av
Sabourin Carmen (wid Emanuel), h 2104 Central av
Sabourin Emanuel, b 2104 Central av
Sabourin Ralph M (Dulce), cigarpkr, h 2208 Taliaferro
Sacco George (Viconza), slsmn, h 1809 9th av
*Sacey Albert J (m), lab, h 1210 Thrice
Sach Alexander, clk b Mrs E Sach
Sach Barbara, boxmkr, b Mrs E Sach
Sach Elizabeth (wid John), h 22d n w cor Grant, PB
Sach Alexander, clk, b Mrs E Sach
SACRED HEART CHURCH AND COLLEGE, Rev Father M McNally S J, Rector, Florida av s e s e cor Twiggs, Tel 4165
Saffold Grover C, slsmn Crenshaw Bros & Saffold, b 2207
Saffold James B (Susie), h 2207 Central av
Safier David (Anna B), slsmn, h 238½ Hyde Park av
Sage Emeline C (wid J H), b 506 Azeele
Sahea Joseph (Piola), cigarmkr, b 731 Pine, WT
Saider Julian, clk Tampa Jobbing Hse, h 1607 Morgan
Saiens Pio (Matilda), cigarmkr, h 1809 Nebraska av
Saieta Jose (Angeldona), cigarmkr, h 2307 12th av
St Amant George (Irene), clk J M Nelson, h 1024 22d av
St Andrew's Episcopal Church, 505 Marion
St Anthony's French and English School, 1408 9th av
*St Benedict's School, Michigan av s w cor 20th

MAILING LIST SERVICE
Trade Lists of every description and for any purpose compiled from latest data obtainable, insuring the highest possible degree of completeness and accuracy
R. L. POLK & CO. New York : Chicago : Jacksonville : Birmingham

The LAWRENCE DRUG STORES For Your Prescriptions
COTTER'S Phone 2616 --- ECONOMICAL Phone 2657 --- COURT SQUARE Phone 2619

*St James Episcopal Church, 1307 Lamar av
*St James Episcopal School, 1034 E Constant
St John Manuel, cigarpkr, b 2110 Mitchell
St Johns-by-the-Sea Episcopal Church, 906 S Orleans av
St Joseph's Catholic Church, Francis av n e cor Walnut, WT
St Joseph's Convent, 1704 11th av
St Joseph's School, 1706 11th av
St Laurent George L (Emma), h Ballast Point
ST LOUIS CAFE, James A Cashin Propr, Wines, Liquors, Beers, Etc, 311 Franklin, Tel 3275
St Louis Catholic Cemetery, E Constant s e cor Morgan
St Louis Shoe Co (M S Barker), 911 Franklin
*St Lukes Church, 2600 12th av
*St Matthews Baptist Church, n s 7th av 1 w of 27th
ST PAUL FIRE & MARINE INS CO OF ST PAUL MINN, J C McKay & Son Agts, 907-8 Citizens Bank Bldg
*St Paul's A M E Church, E Harrison n e cor Marion

T. W. RAMSEY
6th Av, 17th to 18th Telephone 3826
LUMBER, SHINGLES LATHS, MILL and SHOP WORK OF ALL KINDS HOUSE BUILDERS SUPPLIES

St Peter Claver's Church, 1405 Governor
St Peter Claver's School, 1401 Governor
ST PETERSBURG TRANSPORTATION CO, W R Funk Mgr, 204 Water, Tel 3230
*St Stephens Baptist Church, 1219 Long Emery
Sakees George, r 304 Zack
Salaberria Francisco (Eugenia), cigarmkr, h 1509 10th av
Salada Antonio, b 1712 15th av
Salada Salino, b 1712 15th av
Salada Savario (Maria), pedler, h 1712 15th av
Salada Steve (Teresina), cigarmkr, b 1714 15th av
Saladina Jose (Arlia), cigarmkr, h 2614 Clark
Saladino Cologero (Maria), h 2013 15th av
Saladino Francisco, cigarmkr, h 931 Cherry, WT
Saladino Guiseppe (Rosa), lab, h 1917 8th av
Salario Stephen (Angelina; Sou Leather Co), 916 Florida av
Salas Amado (America), cigarmkr, h 620 Cherry, WT
Salas Hubert, cigarmkr, b 620 Cherry, WT
Salas Joseph (Lula), lineman T E Co, h 1806 20th

Coca-Cola
TRY IT
Tampa Coca-Cola Bottling Co. Phone 579

CLAUDE R. PARK CO.
ALL KINDS OF INSURANCE
Phone 4561 Bank of Commerce Bldg. P. O. Box 1078

Beckwith & Warren Co.
REAL ESTATE AND LOANS
LOANS A SPECIALTY
City Realty, Timber Lands and Orange Groves
FIRST NATIONAL BANK BUILDING

Salas Julio C (Helen), cashr Latin-American Bank, h 1807 Taliaferro
Salas Pedro M (Aurora), propr Twenty-Second Street Drug store, h 313 E Palm av
Salas Pedro M jr, b 313 E Palm av
Salas Zoila A, b 313 E Palm av
Salavira Jose, cigarmkr, b 2308 3d av
Salavira Narsio, cigar mfr 2308 3d av, h same
Salazar Antonio, barber, h 1206 10th av
Salazar Jose (Rosa), cigarmkr, h 1213 9th av
*Salazar Julio (m), clk, h 1805 12th
Saldana Florentino (Josephine), drugs 1323 7th av, h 1420½ same
Saldiva Jose (Ana), cigarmkr, h 2216 14th
Sale Myrtle G, steno Smith-Cooper Co, b 507 Lafayette
Sale Robert J (Lucy B), slsmn, h 804 Grand Central av
*Salem A M E Church, 2602 12th av
Saleyme John (Saraphine), cigarmkr, h 427 Green, WT
Salgado Antonio (Theresa), cigarmkr, b 737 Palmetto, WT

214 Citizens Bank Building

Phone 2535

Salgado Antonio, cigarmkr, b 737 Palmetto, WT
Salgado Francisco (Rosa), cigarmkr, h 737 Palmetto, WT
Salgado Jose (Maria), cigarmkr, h 807 Spruce, WT
Salgado Antonio, cigarmkr, b 737 Palmetto, WT
Salgueiro Alfonso, cigarmkr, b 1510 13th av
Salgueiro Angela, b 1510 13th av
Salgueiro Asuncion, cigarmkr, b 1510 13th av
Salida Fernando (Josefa), cigarmkr, h 917 Laurel, WT
Salidia Antonio (Lunada), stripper, h 1010 Ponce DeLeon, WT
Salidia Gracia, stripper, h 1014 Ponce DeLeon, WT
Salinas Antonio, clk 22d St Drug Store, b 917 12th av
Salinas Manuel, cigarmkr, b 609 E Henderson av
Salinas Ramon, slsmn Cosmopolitan Drug Co, b 610 Oak av
Salinero Antonio M, cigarmkr, b 102 Laurel
Salinero Arturo (Mercedes), cigarmkr, h 102 Laurel
Salinero Juan (Lari), cigarmkr, h 226 Arch
Salinero Santiago, clk, b 102 Laurel
Salinero Wenceslow, clk, b 102 Laurel
Salisbury Louis, dept collr U S Customs, h Port Tampa

1216 FRANKLIN ST. | V. FICCIO, MERCHANT TAILOR | PHONE 3983
for Ladies and Gents Prices Reasonable---Work Guaranteed
We have a Cleaning and Pressing Establishment We Call For and Deliver Work

PHONE 4336 | P. F. LYONS | 301 Franklin St.
Electrical Contracting and Supplies

Salisbury W L, inspr U S Customs, h Port Tampa
Saliva Miguel (Leonila), cigarmkr, h 1220 8th av
Sallane Frank (Josephine), grocer 436 Main, WT, h same
*Sally Amelia, tchr Harlem Academy, b 918 Nebraska av
Salmon J B, r DeSoto Hotel
Salmon Z V Mrs, cashr Strand Theatre, b 209 E Oak av
Salom Thomas (Mercy), h 1049 9th av
Salomonson Flora A (wid F A), h 405 Hyde Park av
Salomonson Frieda, b 405 Hyde Park av
Salomonson Lody J, clk, b 405 Hyde Park av
Salomonson Wilhelmina, b 405 Hyde Park av
Salter Ella Mrs, b 217 Cedar av
Salter Katherine, tchr Ballast Point Sch, b 2205 Highland av
Salvation Army Store, 1215 Central av
Salvato Calogero (Antonia), cigarmkr, h 1615 8th av
Salvatore Dominico (Marie), cigarmkr, h 728 Grace, WT
Salvatore Italiano, farmer, h Armenia av, WT
Salvatore Rosa, stripper, b 728 Grace, WT
Salvo Enas, cigarmkr, b 1807 E Michigan av
Salvo Tonio (Angeline), h 1807 E Michigan av

GLYDE GLENN Co. PHONE 4296
SPECIAL DESIGNING & PRINTING PLATES

Salvo Vincenzo (Antoniena), h 2305 14th av
*Sam Anderson (m), blksmith, h 3805 Morgan
Sam Lee, laundry 202 Franklin
Sam Wing, lndry 1808 14th
Samano Frank, shoemkr 2303 21st
*Samber Thomas, h 927 5th av
*Samble Louise, cook, 715 S Boulevard
Sambrook Harry (Elizabeth), confr 316 E Scott, h Queen and Nebraska av
Sambrook Ralph S, helper M J Robinson
Samoro Eletto (America), clk, h 1610 13th av
Sampson Athenia (wid Athemus), h 1531 Franklin
Sampson Charles H (Georgie), fire dept, h 212 Lee
Sampson Clara, nurse Gordon Keller Hospital
Sampson David (m), drayman, h 2105 Ola av
*Sampson Hattie, cook, h 1220 Jefferson
*Sampson Henry (m), cook, h 1203 Long Emery
*Sampson John (m), lab, h 1308½ 6th av
*Sampson John (m), lab 1220 Jefferson

Tampa Electric Company
814 TAMPA ST. LIGHT, HEAT AND POWER

SOUTHERN MERCANTILE AGENCY
32 Bank of Commerce Building
MEMBER AMERICAN COLLECTION SERVICE
Phone 71-218
Collections Anywhere
ON COMMISSION
Credit Reports Detailed and Discreet

KING'S DRUG STORE
515 FRANKLIN ST. PHONES 4077 AND 4057
P. B. KING, Manager Open All Night.
A Good Place for the Sick, Hungry and Thirsty.

Don't Forget Our New Store — King's Red Cross Pharmacy
Michigan, cor. Highland Ave. Phone 3296

OWEN-COTTER JEWELRY CO.
609 FRANKLIN STREET
PHONE 4324
TAMPA, FLORIDA
DEALERS IN DIAMONDS, GOLD AND SILVER JEWELRY.
WATCHES, CLOCKS, CUT GLASS
AND ART BRASS GOODS, HAND PAINTED CHINA
FINE REPAIR WORK

Sampson Mitchell E, com trav, b 1531 Franklin
*Sampson Rebecca, cook 701 S Newport av
*Sams Nathaniel, driver, h 1307 Highland av
*Sams Samuel (m), lab, h 29th av 1 e of 23d
*Sams Washington (m), lab, h 1307 Highland av
*Samuel Fred, lab, h 1207 Pennsylvania av
Samuels Ernest O (Josephine), mgr Union Painless Dentists, h 3609 Arlington av
Samuelson John F (Anna P), plasterer, h w s Ola av 4 n of Roy
Sanan Paul (Josephine), lab, h 2314 12th av
Sanaria Francisco (Rhea), cigarmkr, h 2005 Cleveland av, WT
Sanborn Benjamin F, solr, b 212 W Frances av
Sanborn Ruby E, b 212 W Frances av
Sanche Julio (Anna M), cigarmkr, b 2010 14th av
Sanchez Albert, clk Wolf Bros, b 2308 Nebraska av
Sanchez Alfonso, phys and director Centro Espanol Sanatorium, h same
Sanchez Alvaro, cigarmkr, b 214 S Edison av
Sanchez Alvaro V (Grace F), sec Sanchez & Haya R E Co, h 2605 Grand Central av
Sanchez Andrew, meat ctr J Sanchez, r 2112 12th av
Sanchez Annie (wid Pedro), dressmkr, h 2108½ Love
Sanchez Antonio, cigarmkr, b 2004½ 19th
Sanchez Arnina (Rosa), cigarmkr, h 817 Walnut, WT
Sanchez Baldomera, clk L Garcia, r 1811½ 14th
Sanchez Bernard J (Marjorie), clk V M Antuono, r 314 S Delaware av
Sanchez Bernardo (Frances), foreman Morgan Cigar Co, h 1105 Renfrew, WT
Sanchez Carlos (Elodia), cigarmkr, h 1610 5th av
Sanchez Carlos P, lndry 732½ Main, WT
Sanchez Dolores, bander, b 1001 15th av
Sanchez Dolores, stripper, b 1730½ 7th av
Sanchez Damitila, stripper, b 2308 12th
Sanchez Eliado (Mary), cigarmkr, b 1106 9th av
Sanchez Emanuel (Mary), cigarmkr, h Palmetto Beach
Sanchez Enrique, cigarmkr, b 602 Pine, WT
Sanchez Enrique, cigarmkr, b Palmetto Beach
Sanchez Evelyn, cigarmkr, b 905 Cherry, WT
Sanchez Facundo, packer, b 2001½ Nebraska av
Sanchez Francisco (Isabel), cigarmkr, h 2003 14th av
Sanchez Francisco (Maria), cigarmkr, h 2112 13th
Sanchez Frank (Rosa), cigarmkr, h 824 Pine, WT

Jay E. Bigham & Co. | Auditors and Public Accountants
418-419 Citizens Bank Bldg. Phone 2206

Sanchez Frank S (Anna M; Sanchez & Di Bona), pres Sanchez & Haya R E Co, h 1901 North A
Sanchez George (Annie), cigarmkr, h 1209 Habana av
Sanchez Gerardo, cigarmkr, b 1105 Green, WT
Sandrez Gerardo (America), cigarmkr, h 1211 13th av
Sanchez Grace, b 214 S Edison av
Sanchez Isabella, slsldy S H Kress & Co, b 1212 11th av
Sanchez James E (Estella), lab, h 1905 Pine
Sanchez Jose (Carmen), h 105 E Constant
Sanchez Jose, r 804 Franklin
Sanchez Jose (Mary), cigarmkr, h 2702 Morgan
Sanchez Jose (Generosa), cigarmkr, h 2921 Sanchez
Sanchez Jose (Lauda), mach, h 905 Cherry, WT
Sanchez Jose, packer, b 1616 10th av
Sanchez Jose (Marie), pedler, h 105 E Constant
Sanchez Jose M, cigarmkr, b Gordon, PB
Sanchez Josefa Mrs, h Gordon, PB
Sanchez Juan (Louise), cigarmkr, h 1117 9th av
Sanchez Juan jr, cigarmkr, b 1117 9th av
Sanchez Juan (Maria), meat market 2112 12th av, h same
Sanchez Julio (Amelia), cigarmkr, h 1105 Green, WT
Sanchez Juna, cigar picker, b 2003 14th av

Tampa Furniture Co.
713-715 Florida Ave. Phone 2154

Sanchez Laureano (L Sanchez & Co), res Brooklyn, N Y
Sanchez Leon, cigarmkr, b Palmetto Beach
Sanchez Lorenzo, cigarmkr, b Thrace, PB
Sanchez Louis (Arora), cigarmkr, h 808 E Palm av
Sanchez Louisia, b 1117 9th av
*Sanchez Luis, cigarmkr, b 1201 8th av
Sanchez L & Co (Laureano Sanchez), cigar mfrs 1708 Armenia av, WT
Sanchez Manuel (Barbara), cigarmkr, h 1301 13th av
Sanchez Manuel (Carmen), cigarmkr, h 830 St Louis, WT
Sanchez Manuel (Maria), cigarmkr, h 1901 Armenia av, WT
Sanchez Manuel, cigarmkr, h Palmetto Beach
Sanchez Marcos (America), cigarmkr, b 2006 Bowen
Sanchez Mary, clk D Cracowaner, b 2702 Morgan
Sanchez Narcisco (Maria), cigarmkr, h 821 Walnut, WT
*Sanchez Pedro, cigarmkr, r 526 Laurel, WT
Sanchez Pedro P, grocer 548 Green, WT, h same
Sanchez Peter (Edna), mach, b 801 Eunice av

FLOWERS
TAMPA FLORAL COMPANY
ANTON FIEHE, Proprietor
2606-2612 8th Ave. Telephone 2896

TAYLOR'S DRUG STORE "THE BEST ALWAYS"
THE Rexall STORE WILL SEND IT
602 FRANKLIN ST. Phone 2691

Sanchez Premo (Rosa), cigarmkr, h 2216 Park, PB
Sanchez Rojellio (Manuella), cigarmkr, b 1106 9th av
Sanchez Ralph (Rosa), cigarmkr, h 602 Pine, WT
Sanchez Ralph jr, barber 1709 Francis, WT, b 602 Pine, WT
Sanchez Ramon (Falena), cigarmkr, h 2605 16th
Sanchez Rosa (wid Manuel), h 2308 Nebraska av
Sanchez Salvador (Adelaide; Salvador Sanchez & Co), h 829 Pine, WT
Sanchez Salvador & Co (Salvador Sanchez, I L Windmuller, A J Meyers, Benj Lesser), cigar mfrs 20th av s w cor Green, WT
Sanchez Serafin (Delia), treas Sanchez & Haya R E Co, r 1423 7th av
Sanchez Serafin, clk Sanchez & Di Bona, b 214 S Edison av
Sanchez Tomas (Rafaela), cigarmkr, h 1212 11th av
Sanchez Valentin (Francisca), cigarmkr, b 1212 14th av
Sanchez Valentino (Martina), cigarmkr, b 1716 Michigan av

COAL STEAM DOMESTIC BLACKSMITH Tampa Coal Company PHONE 4645 HENDRY and KNIGHT TERMINALS

Sanchez Victoriana, cigarpkr, b 802 E Palm av
Sanchez Wamet (Carrie), cigarmkr, h 829 Walnut, WT
Sanchez Wm (Colombia), cigarmkr, h 2005 Mitchell
Sanchez Ysidro (Juana), h s s 7th av 3 e of 38th
Sanchez & Di Bona (F S Sanchez, Filippo Di Bona), r 1423 7th av
SANCHEZ & HAYA CO, Mrs Fannie Haya Pres, F A Torre 1st Vice-Pres and Treas, Ygnacio Haya 2d Vice-Pres and Sec, Cigar Mfrs 17th s w cor 14th av, Tel 3861
Sanchez & Haya Real Estate Co, F S Sanchez pres, Laureano Sanchez v-pres, A V Sanchez sec, Serafin Sanchez treas, 1423 7th av
Sanders, see also Saunders
Sanders Asley, clk Hutto & Schoenborn, b C L Sanders
*Sanders Charles, porter, h 1221 E Scott
*Sanders Cora, cook, b 540 Pine, WT
Sanders Costellao L (Attie), bricklyr, h Buffalo av n e cor Maine
Sanders George W (Ellen), mach, h 3208 9th av

WE CAN FURNISH YOU ANY DIRECTORY-PUBLISHED in the World at Publisher's Price. Same Day Order is Received
R. L. Polk & Co. PUBLISHERS Jacksonville, Birmingham, Detroit, New York

Hodge & Sherman
BRENLIN WINDOW SHADES "Really Shade"
802-804 Florida Ave. Phone 3424

*Sanders John (m), lab, h 111½ Fuller
*Sanders Larie (m), lab, h 832 Governor
*Sanders Lucinda, b 314 Chestnut
*Sanders Major, lab, b 1235 E Scott
Sanders Perry H (Maggie), carp, h 3019 7th av
Sanders Samuel, clk Tampa Box Co, b 3408 Arthur av
*Sanders Wm, lab, r 1014 Spring
*Sanders Wm, lab, b 1021 Short Emery
*Sanders David (m), lab, h 425 Main, WT
Sanderson Early, clk D S Bagley, b 312½ Scott
Sanderson Paul (Bernice), waiter, b 1002½ Franklin
Sandifer Corrie M, cashr Natl Biscuit Co, b 3104 Florida av
Sandifer Ella E (wid McQueen C), h 3104 Florida av
Sandifer Lockie B, clk Natl Biscuit Co, b 3104 Florida av
Sandler Harry N, atty 1 Sparkman bldg, b 605 Azeele
Sandler Louis, dry goods 904½ 7th av, h same
Sands Abner S, cigarmkr, b 1214 Arch, WT
Sands John W (Eva), sanitary inspr, h 606 E Palm av
*Sands Nicolas (m), painter, h 229 Green, WT
*Sands Percy, porter, b 1514 Lamar av
Sands Stephen R (Minnie), ship clk Celestino Vega & Co, h 1214 Arch, WT
*Sands Thurman (m), tmstr, h 112 S Rome av
*Sands Walter, lab, r 1218 6th av
Sandy John R (Pearl), electn P F Lyons, h 3005 Tampa
Sanfeliz Anselmo (Sadie), cigarmkr, h 1204 E Michigan av
Sanfeliz Eliezer, gen mdse 1308 7th av, h same
Sanfeliz Jose R (Carlotta), collr Fla Brewing Co, h 1308 7th av
Sanfeliz Josephine, slsldy Woolworth, b 1308 7th av
Sanford Ethel J, slsldy Harry, Michaels & Co, b 3804 James
Sanford Ferris R, clk Tampa Hdw Co, b 3804 James
Sanford Frederick B (Ethel), carp, h s s Azeele 3 e Roosevelt av, HP
*Sanford George, lab, b 506 E Scott
Sanford Hattie, b 908 Tampa
Sanford House, B W Fossett mgr, 844½ Zack
Sanford Mary (wid M J), b 908 Tampa
*Sanford Nancy, cook, h 1313 Lamar av
Sanford Oscar S, lab, b 908 Tampa
Sanford Robert W (Annie), M O clk P O, h 702 Danbridge av

Southern Lumber & Supply Co.
Wholesale and Retail Dealers In
ROUGH AND DRESSED PINE AND CYPRESS
PHONE 3104 FOOT OF TYLER STREET

Fenole Chemical Co.
Manufacturers Insecticides, Disinfectants, Floor Oils, Sweeping Compounds, Liquid Soap
1546 FRANKLIN ST. PHONE 3625

Hillsboro Shoe Hospital
Phone 2750
Opposite Strand Theatre

Sanford Thomas G (Ethel J), foreman T E Co, h 3804 James
Sanger Albert C (Elsie G), h n s Idlewild av 1 w Tampa
San Juan Jose (Amelia), cigarmkr, h 1029 15th av
San Julian Adolfo (Emelia), cigarmkr, h 2406 18th
San Julian Eustagini (Ygnacia), cigar picker, h 1817 14th av
San Luis Cigar Co, A H Cross sec and treas, 1313 Maryland av
San Marcos M E Church, 2303 16th
San Martin Charles, cigarpkr, b 1925 6th av
*San Martin Jacinto, cigarmkr, h 949 6th av
San Martin James, cigarmkr, b 1925 6th av
San Martin Process (Carlotta), h 1925 6th av
San Martin Process jr (Zoila), cigarpkr, h 1605 9th av
SAN MARTIN & LEON CO, Jorge Leon Pres and Treas, Jose G Ramirez Sec, Cigar Mfrs Howard av n w cor Pine, W T, Tel 61-048
San Miguel Pedro (Julia), foreman M A Gunst & Co Inc, h 2106 Taliaferro
Sanperio Ramon (Dolores), foreman, h 1302 18th av
Sansone Michael, barber, r 903½ Marion
Santa Cruz Abelardo (Maria), cigarmkr, h 1808 20th
Santa Cruz Adolfo, lab, b 1707 23d
Santa Cruz Enrique (Adaline), bkpr Onisbos Co, h 1033 9th av
Santaella Antonio, pres A Santaella & Co, res New York City
Santaella A & Co, A Santaella pres, Mariano Alverez genl mgr, cigar mfrs, Armenia av cor Spruce, WT
Santaella Jose, packer, b 2001½ Nebraska av
SANTANA ANDRES, Photographer 647 Main, W T, h same, Tel 61-471
Santana Emilio (Isabel), grocer 547 Main, WT, h 548 same
Santana Faustino (Jennie), cigarmkr, b 1108 Garcia av
Santana Jose (Angela), cigarmkr, h 640 Cypress
Santana Louise, b 1408 Spring
Santana Nicolas (Juana), slsmn, h 1108 Garcia av
Santana Philip (Gertrude), cigarmkr, h 1807 Mitchell
Santangello Simone (Josefa), meats 2106 10th av, h same
Santo Tony (Marie), solr Hillsborough Lbr Co, h 1605 4th av
Santorosa Emiliao, cigarmkr, b 1606 11th av
Santi E Digna, stripper, b 1212 12th av
Santiago Herminio, packer, r 122 Arch

B. MARION REED
Funeral Director and Embalmer
1007 Florida Ave., cor. Harrison St. Phone 4747

Santiago Jose, cigarmkr, h 1513 8th av
Santiesteban Armando (Elvirpla), cigarmkr, b 1003 12th av
Santiesteban Flornito (Mary), cigarmkr, h 1043 Chestnut, WT
Santiesteban Mary, stripper, b 826 Main, WT
Santiesteban Victor (Isabel), foreman Erlich Mfg Co, h 826 Main, WT
Santirvo Rogelio (Mary), cigarmkr, h 2916 18th
Santodomingo Ramon (Etta), cigarmkr, h 2921 Belfast
Santos Alfredo (Carmen), printer, h 1909 Cleveland av, WT
Santos Antonio C (Mary), slsmn, h w s 16th 1 s of 30th av
Santos Canedido (Santos & Fernandez), h 1601 10th av
Santos Elveta (wid Jose), h 1805 6th av
Santos Ernesto, slsmn Reina Bros, b 1806 6th av
Santos Fernando, tailor, r 1903½ 14th
Santos Florentino (Sarah), cigarmkr, h 1309 15th av
Santos Francisco (Regga), cigarmkr, b 1720 9th av
Santos Francisco jr, cigarmkr, b 1720 9th av

ICE TAMPA ICE COMPANY ICE
(SOUTHERN ICE CO. Successor)
818 ZACK STREET

Santos Jose (Carmen), cigarmkr, h 1609 18th
Santos Jose (Pura), cigarmkr, h n w cor 19th and 25th av
Santos Manuel, cigarmkr, b 1720 9th av
Santos Harris, cigarmkr, b 1309 15th av
Santos Maximo (Elena), cigarmkr, h 1913 Cleveland av, WT
Santos Rodrigo (Matilda), cigarpkr, h 814 E Palm av
Santos & Fernandez (Candido Santos, Manuel Fernandez), laundry 1601 10th av
Santsy Albert, cigarpkr, h 1308 15th av
Santsy Rosa, b 1308 15th av
Sapp Ada May Mrs, smstrs Maas Bros, b 937 Michigan av, WT
*Sapp Council C (m), grocer 106 N Willow av, h 1302 Fuller
Sapp Edward, b 1702 Tampa
Sapp George, car clk S A L, b A F Cooper
Sapp Henry, cigarpkr, r 2214 Harper, PB
*Sapp Wright, lab, b 1232 India

A. E. MEEKS WOOD
OAK WOOD
PINE WOOD
ROLLER WOOD
TELEPHONE 3535
12th Street and 4th Avenue

FLORIDA OFFICE
604½ Franklin St.
TAMPA
JOHN BAKER, JR.
"TEXACO" Asphalts, Road Oils and Bituminous Products
ASPHA - BRIC
Telephone 2914

L. E. KNIGHT, President
H. J. WATROUS, Manager
A. J. KNIGHT, Vice-President
WM. M. EVANS, Treasurer
HENDRY & KNIGHT CO.
REAL ESTATE AND RENTAL AGENTS
TELEPHONE 2144
315 1-2 FRANKLIN STREET

Sappal Charles (Sarah), grocer 1501 Maryland av, h same
Sarabia Alejandrina, stripper, b 2004 15th
Sarabia Francisco, waiter, b 2004 15th
Sarabia Manuel, chauf, h 2004 15th
Sarabia Nalevidad, stripper, b 2004 15th
Sarasala Elias (Elizabeth), cigarmkr, h 511 E Park av
Saratoga Cafe, Manuel Moran propr, 800 Franklin
Sarcia Joseph (Margaret), barber, h 2005½ 10th av
Sarcone Rafael (Lucy), cigarmkr, h 2013 9th av
Sardegne Carmelo (Rose), cigarmkr, h 712 Walnut, WT
Sardina Casamina (wid Domingo), stripper, b 1309 10th av
Sardina Felix, cigarmkr, h 1309 10th av
Sardina Julio, coffee shop 2308 15th, h same
Sardina Luis, cigarmkr, b 1309 10th av
Sardina Rosalia, stripper, h 923 Ponce DeLeon, WT
Sardinas Enrique (Engracia), cigarmkr, h 636 LaSalle, WT
Sardinia Antonio (Parmania), cigarmkr, h 1903 E Michigan av
Sarey Mary, manicure, r 1548 Franklin

BAKER & HOLMES CO.
Wholesale and Retail Building Materials
PHONE 4427
Zack and Hillsborough River

Sargent Charles G (Kittie), printer, h 306 Jefferson
*Sargent Ellen (wid), h 2207 13th
Sargent S Stratford, r 710½ Franklin
Sarita Luis (Sheda), cigarmkr, h 1721 Fig
Sarmiento Francisco (Dominica), clk, h 1215 Ashley
Sarmiento Rafael (Paulina), h 2003 8th av
Sarro Ramon (Manuela), cigarmkr, h 2912 18th
Sasa Felicia, stripper, b 848 Laurel, WT
Sasa Maria L Mrs, h 848 Laurel, WT
Sassard Leroy W (Lillie), drugs 3011 7th av, h 3106 12th av
Sastre Abelando (Abelina), cigarmkr, r 2420 Corinne, PB
*Sastre Jose, cigarmkr, b 1420 8th av
Satterfield Charles, carp, b 1118 Ashley
Saturna Miranda Mrs, b 1524 8th av
Sauls Frances, steno Fenole Chem Co, b 2608 Tampa
Sauls Lenora, steno Cudahy & Co, b 2608 Tampa
Sauls J Leroy (Jennie L), lino opr Tribune, h 2608 Tampa
Sauls Oveturs E (Mamie), painter, h 5308 Seminole av, SH
Sauls Winifred M (wid Allen), b 5308 Seminole av, SH

WHITE ★ LAUNDRY
L. H. HALE
C. C. BURNS
H. T. RICHARDS
202-208 CASS STREET
PHONE 2343

Polk's Publications
GAZETTEERS AND BUSINESS DIRECTORIES OF MANY STATES, MEDICAL REGISTER AND DIRECTORY OF NORTH AMERICA, DENTAL REGISTER AND DIRECTORY OF THE UNITED STATES AND CANADA, MILLERS', LUMBER AND REAL ESTATE DIRECTORIES, AND
Over 100 City Directories

KING'S DRUG STORE
515 FRANKLIN ST. PHONES 4077 AND 4057
P. B. KING, Manager Open All Night.
A Good Place for the Sick, Hungry and Thirsty.

Don't Forget Our New Store—King's Red Cross Pharmacy
Michigan, cor. Highland Ave. Phone 3296

Saunders, see also Sanders
*Saunders Alexander (m), cigarmkr, h 1709 Highland av
Saunders Benjamin W (Etta), cigarmkr, h 717 E Henderson av
*Saunders George, lab, b 1007½ Central av
*Saunders Helen, tchr, h 1034 E Constant
*Saunders James (m), lab, h 208 W Harrison
*Saunders John (m), b 1501 Fuller
Saunders Joseph R (Laurline), genl mgr Saunders Transfer Co, h 808 S Dakota av
*Saunders Lovell (m), lab, h 324 W Palm av
Saunders Mamie, b 717 E Henderson av
Saunders Mildred, tchr East Tampa School, b 2210 5th av
Saunders Pinkney G, com trav, r 706½ Tampa
SAUNDERS TRANSFER CO, Joseph R Saunders Genl Mgr, Office and Warehouse Maxwell av cor Madison, Tel 2103, Union Station, Tel 4665
*Saunders Victoria (wid), h 2012 Highland av
Saurey Manuel (Dolores), cook, b 1026 Addella, WT
Saurez Ernest G (Irene), cashr Cameron & Barkley Co, h 2009 Pine
Saurez Jesus, clk, h 22d n e cor Park, PB
Sause Juan, tailor, b 2001½ Nebraska av
Sausman Isaac C, chauf, b 122 S Fremont av
*Savage John (m), lab, h 609 E Harrison
Savage Tucker (Lola M), div dep collr U S Internal Revenue, h 213½ Grand Central av
Savarese John (Nellie), fish 103 S Water, h 209 Hyde Park av
Savarese Joseph A, sec and treas Crystal Ice & Cold Storage Co, r Bay View Hotel
Savarese Louis F, spe agt Penn Mutual Life, h 405½ E Oak av
Savarese Miguel, cigarmkr, b 3210 8th
Savarese Ygnacio (Antonia), cigarmkr, h 3210 18th
Savarese Ygnacio jr, cigarmkr, b 3210 18th
Savarino Giacomo, shoemkr 107 E Fortune, r Highland av
Savas Sava E, clk J Karanios, b 1014½ Florida
*Sarelle Philip (m), cigarmkr, h 1210 Spring
Saviers Loren M (Mary E), real est, h 1902 Watrous av, HP
Savin Clementi (Consuela), clk, h 2114 Mitchell
Savoto Jose, lab, h 2115 10th av

THOMPSON ELECTRIC CO.
102-104 W. Lafayette St.
Phone 2706
DISTRIBUTORS
Lee Puncture Proof Tires

Chero-Cola
RESTFUL!
HEALTHFUL!!
DELIGHTFUL!!!

TAMPA GROCERY CO. Main Store 1705 16th St. Telephone 4691
MICHIGAN AVE. BRANCH Telephone 4693
HYDE PARK BRANCH Telephone 4695
Wholesale and Retail

BLUMBERG BROS. SMART FOOTWEAR 504 FRANKLIN STREET

Sawin Lee H (Louise), carp, h 904 26th av
Sawin Louise M, student, b 904 26th av
Sawin Nellie (wid Sanford), h 815½ Florida av
Sawin Rose L, b 904 26th av
Sawine George (Lula), slsmn, h Palma Ceia Park
Sawrie Frank G, h 1708 Hills av
Sawyer Charles, ironwkr, b 1001 Tampa
Sawyer Elesher (wid Jabez), b 841 Green, WT
Sawyer Ethel J, b 308 Grand Central av
*Sawyer Moses, porter, h 1008 Highland av
Sawyer Newton J, h 308 Grand Central av
*Sawyer Robert, cigarmkr, h 219 Green, WT
Saxe Charles J (Florence), slsmn Goodyear Tire & Rubber Co, h 211 S Boulevard
Saxelby George O (Genevieve H), eng, h 211 W Michigan av
Saxon-Tampa Co (Inc), A L Wade pres and treas, 401 Lafayette
SAXTON DAVID E (Fronandas C), Physician and Surgeon 105 W Palm av, h same, Tel 3206
SAXTON JESSE J (Emilia A), Physician and Surgeon 105 W Palm av, Tel 3206, h 2005 Tampa, Tel 2753
Sayers James D (Selma), propr Men's Fashion Shop, h 1703 Richardson pl, HP
Saylor John (Dollie), cond T E Co, h n s Louisiana av 3 e of Nebraska av
Sayre Ernestine Mrs, b 203½ Marion
Scaglione Alex (South Fla Cigar Co), h Armenia av, WT
Scaglione Andrea (Antonina), macaroni mfr 1816 9th av, h 1804 10th av
Scaglione Antonio (Angelina), cigarmkr, h 2605 17th
Scaglione Antonio (Rosa), cigarmkr, h 1027 12th av
Scaglione Christofalo (Josephine), lab, h 2206 19th av
Scaglione Francisco, b 1027 12th av
Scaglione Francisco (Teresa), cigarmkr, h 2009 9th av
Scaglione Frank (Alfonsina) cigarmkr, h 2013 10th av
Scaglione Guiseppe (Josefa), lab, h 2206 19th av
Scaglione Josephina, b 1905 15th av
Scaglione Losfere (Maria), cigarmkr, h 1905 15th av
Scaglione Mary M (wid Nicola), h 1811 21st
Scaglione Nunzio, cigar mfr 1811 21st, h 2010 8th av
Scaglione Pedro (Josefa), shoe mkr 2314½ 9th av
Scaglione Pietro (Antonia), h 1203 22d
Scaglione Vincenzo (Serafina), gro 1732 7th av, h 1502 22d

Hillsborough Lumber Co.
YELLOW PINE LUMBER MOULDINGS
SASH, DOORS AND WINDOWS
Office and Yard Cor. 22d & 6th Av. Phone 4613
Factory and Yard 19th Av & Cypress St. Phone 4647

Scaglione Yacino (Maria), cigarmkr, h 2912 17th
Scally C Elmer (Julia), farmer, h Oak Park
Scally J R, pres Scally-Knight Brok Co, res Parrish, Fla
Scally-Knight Brokerage Co, J R Scally pres, A J Knight v-pres, J A Wallis, sec-treas, 100½ Lafayette
Scally Lena, clk, b 3010 11th av
Scally Oscar P (Maude), farmer, h 3010 11th av
Scalzo Pietro (Antonia), cigarmkr, h 636 Spruce, WT
Scanlon Mabel (wid Thomas), b 407 E Kay
Scarborough Frank, cond, r 1012 Riverside av
Scarborough Samuel A (Ora), mill worker, b A A Green
Scarlett Annie L, b 307 E 7th av
Scarlett Elizabeth, b 307 E 7th av
Scarlett Hal H (Ella), supt City Stockade, h 307 E 7th av
Scavotto Samuel (Maria), cigarmkr, h 1513 10th av
*Scenter Robert (m), lab, h 1521, 4th av
Schadt Huldah M, slsldy Maas Bros, b 110 Plant av
Schaker Esther (wid Jacob), b Fred Schaker
Schaker Frank L (Gertrude), blksmith, h s s Milton 1 w of 14th

DOWNING MFG. CO. Mill and Yard 1617 Fuller Street PHONE 4414
Manufacturers and Dealers In
Lumber, Screens, Window and Door Frames
Novelty and Cabinet Work, Mouldings and All Kinds of Interior Finish

Schaker Fred, blksmith, h w s 14th 1 n of Milton
Schaker Leon, horse shoer 923 8th av, b Lake av cor 14th
Schaker Paul O, collr, h e s 14th 1 n of Milton
Schanburg Alexander, r 1106 Garcia av
Schanburg Augustus, clk, r 1106 Garcia av
Schanz Arthur M, bkpr L V Spencer & Co, b 915 24th av
Schanz Martin (Elizabeth A), h 915 24th av
Schaubier Carrie (wid August), b 1505 Marion
Schaus Wm L (Jessie M; Sou Distributing Co), mgr United Chemical Co, h 3701 Tampa
Scheidler Wm H (Anna M), broom mkr, h 205 Fielding av
Schein Louis (Doris; Gordon & Schein), h 108½ E Ross av
Schell Louis B (Nora), horse shoer 203 W Fortune, h 209 E Park av
Schell Victor C, clk Pen Tel Co, r 209 E Park av
Schenck Herman, mgr Kentucky Mail Order House, r Bay View Hotel
Scheoflin Henry (Mamie), slsmn, h 2208 Mitchell
Scherer Edward, r DeSoto Hotel
Schermerhorn James W, clk, r 1014 Tampa

TIRES
MOODY & RUTISHAUSER
"KNIGHT" AND "BLACKSTONE" TIRES
6000 Miles VULCANIZING—RETREADING 3500 Miles
201 Franklin St., opp. "Times" Bld'g. Phone 4725

SHIFLEY METAL WORKS
TIN, TILE, SLATE AND GRAVEL ROOFING
1006 Tampa St., :: :: :: Phone 2080

Schibe Otto J Rev (Ona), supt Congregational Latin-American Intsitute, h 847 Laurel, WT
Schipman Herman (Mary E), watchman, h 28th n e cor 21st av
Schipman J Fred, pressman Standard Printing Co, b Herman Schipman
Schipman Robert, clk Tribune, b Herman Schipman
Schirmer Ernst (Fredericka), b 314 S Edison av
Schiro Anthony (Pauline), clk A T Smith, h 1313 12th av
Schiro Cyrus (Mamie), slsmn N Geraci & Co, h 2108 8th av
Schiro Nicholas (Lela), cigarmkr, h 2706 7th av
Schiro Tony (Paula), h 1313 12th av
Schlecht Clarey B, butcher, b 3918 Florida av
Schlecht Emil F (Josephine), brush mkr Parker Mach Wks, h 3118 Florida av
Schlecht Harold G, chauf, b 3920 Florida av
Schlecht Virgil B, butcher, b 3918 Florida av
Schleman Anthony, plumber, b 1014 13th av
Schleman Arthur (Anna), plumber, h 1014 13th av
Schleman Arthur jr, plumber, b 1014 13th av

J. C. McKAY & SON
907-8 Citizens Bank Bldg Phone 2588
FIRE, LIFE, ACCIDENT, AUTOMOBILE, MARINE INSURANCE.—BONDS

Schluter Hugo W, 1st officer Pokanoket
Schmids Wm (Matilda), tailor 1309 7th av, h same
Schmitt August (Emma), h 812 S Oregon av
Schmitt Charles W (Josephine), clk A C L, h 205 Magnolia av
Schmitz Gertrude, nurse, b 217 Grand Central av
Schmitz Minnie, nurse, b 217 Grand Central av
Schnederman Benjamin (Gussie), mgr Singer Sewing Machine Co, h 101 E Amelia av
Schneider, see also Snyder
Schneider Bertha, b 2308 Florida av
Schneider Charlotte, mlnr Goff's, b 2308 Florida av
Schneider Christian (Catherine), h 2308 Florida av
Schneider Erhard, shoe mkr 1716 Nebraska av, h same
Schoedler Francis I, printer, b 1014 Horatio
Schoedler Frank A (Elizabeth; Sou Conservatory of Music), h 1014 Horatio
Schoeflin Henry E, slsmn T L Ferris
Schoenborn Julius J (Julia; Hutto & Schoenborn), h 5401 Miami av, SH

WE CAN FURNISH YOU
ANY DIRECTORY PUBLISHED
in the World at Publisher's Price. Same Day Order is Received
R. L. Polk & Co.
PUBLISHERS
Jacksonville, Birmingham, Detroit, New York

W. R. FULLER 408 Zack Street Phone - 2207
BRICK, Common and Pressed, LEHIGH PORTLAND CEMENT, FLORIDA CRUSHED ROCK

Schofield Addison B, civ eng Bd of Public Wks, b 2111 Mitchell
Schofield Birdie, bkpr J F Harkness, b 2111 Mitchell
Schofield Georgia, steno Coates Plumbing Sup Co, b 2111 Mitchell
Schofield Minnie, slsldy Maas Bros, b 2111 Mitchell av
Schofield Mollie E (wid Ryland), h 2111 Mitchell
*Schooley Dora (wid), cook, h 420 Twiggs al
Schooley John R, mgr Hofman Tampa Barber Sup Co, b 2813 Florida
Schrader H C (Varn Packing Co), res Orlando Fla
Schraller Otto, meat ctr, r 107 Platt
Schreiber Justus M (Margaret), h 707 S Brevard av
Schrio Domick, cigarmkr, r 1310 Ashley
Schrio Mary, cigarmkr, r 1310 Ashley
Schrio Stefano (Annie), tchr, h 1310 Ashley
Schroeder Edward, clk Ball Gro Co, b 405 East
Schroeder Marion, steno Gray-Ball Realty Co, b 405 East
Schryver Edwin C (Allie), lieut W T fire dept, b 1809 Francis av, WT
*Schuler Gertrude, dom, b 933 8th av
Schultheiss Anna, clk, b 609 Arch, WT
Schultheiss Ludan (Louise), farmer, h 609 Arch, WT
Schultz Henry L (Ada), box mkr, h 3223 3d av
Schultz Joseph, pressmn Tampa Printing Co, h 1507 Florida
Schultz Rudolph (Glennie), sawyer, h 2711 7th av
Schwaen Flora J, steno C B Parkhill, b 1907 Morgan
Schwaen George H (Eura M), clk City Auditor, h 1107 DeLeon
Schwann Mary H Mrs, h s s Mitchell av 2 w Bayshore blvd
Schwartz Hainey W (Sadie), delicatessen 1231 7th av, h 1233 7th av
Schwemmer George, brew mstr Fla Brewing Co, h same
Sciple Thomas R (Lola), timekpr, h 213 Beach pl
Sciurba Cocola, cigarmkr, h 305 Main, WT
Scozza Elena, b 2603 17th
Scocozza Genaro (Filomena), musician, h 2603 17th
Scocozza Pasquale (Rosa), atty, h 320 Emily
Scocozza Paul, b 2603 17th
Scocozza Vincent, b 2603 17th
Scofield Samuel (Lillie), weightmstr, h 911 Jackson
Scolaro Salvatore (Barbara), lab, h 1916½ 5th av
Scoluro Tony (Frances), lab, h 1710 Michigan av
*Scott Amos (m), tmstr, h 2012½ Ola av

Rhodes-Pearce-Mahoney Furniture Co.
1011-1013 Franklin St. Tampa's Largest Retail Store

E.W. PARKER
404-408 Curry Bldg. Phone 2004
GENERAL CONTRACTOR

*Scott Arthur, lab, b 809 Morgan
*Scott Carlton, driver, b 1502 12th
*Scott Carrie (wid), lndrs, h 906 Highland av
*Scott Carrie, lndrs, h 706 E Constant
Scott Charles C (Emma V), archt, b 905½ Franklin
Scott Edna, r 2218 Corinne, PB
Scott Edward J, carp, h 2904 Charles
*Scott Ellen (wid), lndrs, h 605 Polk
Scott Emma V Mrs, propr Tenn Rooming House, h same
*Scott Henry, lab, h 120 Oak, WT
*Scott Ida, cook, h 111 Roberts
Scott Ira S (Cora I), mtrmn, b 2804 Jefferson
*Scott James E, lab, r 107 W Harrison
Scott James F (Cora), plmbr 1203 Franklin, h 1018 21st av
Scott Jean, flagmn, b 2113½ 7th
*Scott Jennie, dom, h 1241 E Scott
Scott John C, clk b 905½ Franklin
*Scott Joseph (m), lab, h 1510 North A
SCOTT JUDSON P (Mary R), Agent Kimball Pianos and Organs 1109 Franklin, Tel 2997, h 720 S Delaware av
*Scott Julia, tchr Harlem Academy, b 725 3d av
*Scott Lacy, h 1512 6th av
*Scott Lindy, dom, b 111 Roberts
*Scott Luther (m), bricklyr, h 1519 Nebraska av
*Scott Mary, lndrs, h 906 Lemon al
*Scott Mary (wid), lndrs, b 1903 22d
Scott Maxie E (Nora A), mtrmn, h 3906 East
Scott Miles B (Ida V), mtrmn, h 3910 Arlington av
Scott Miles N (Laura), h 803 Madison
*Scott Mott, lab, b 725 3d av
Scott Myers J, agt Atlantic & Gulf Ins Co, b 803 Madison
Scott Sarah (wid W F), b 820 S Boulevard
*Scott Wm (m), carp, h 1508 Fig
*Scott Wm, lab, h 1010 Newcomb av
*Scott Wm (Alvilda), janitor, h 2919 20th
Scott Wm P (Sophie), tailor G Ficcio, h 1018 21st av
*Scott Zettie, porter, b 950 8th av
Scotti Pasquale (Rosa), Italian Consul, h 320 E Emily
Scozzaro Tonie, cigarmkr, h 333 Green
*Scriven Jack (m), lab, 1034 Long Emery
*Scrivens Elmore (m), lab, h 2013 Lozano av
Scruggs Dana, plmbr R T Joughin & Co, h nr Six Mile Creek
Scuderi Salvatore (Rosalia), gardener, h 2009 22d

AMERICAN LAUNDRY
And Dry Cleaning Co.
D. P. Towne, Mgr.
HARRISON STREET
COR. TAMPA STREET
PHONE 4-3-2-1

MAILING LIST SERVICE
Trade Lists of every description and for any purpose compiled from latest data obtainable, insuring the highest possible degree of completeness and accuracy
R. L. POLK & Co. New York : Chicago : Jacksonville : Birmingham

The LAWRENCE DRUG STORES For Your Prescriptions
COTTER'S Phone 2616 --- ECONOMICAL Phone 2657 --- COURT SQUARE Phone 2619

Scull Baptist D (Mittie), farmer, h Oak Park
Sculley Timothy J, mgr Crystal Ice & Cold Storage Co, r Bay View Hotel
Sculli Alberto (Esperanza), cigarmkr, b 1801 11th av
*Scurry Smith (m), lamp ltr, h 1015 3d av
*Scurry Theodore (m), lndrymn, h 1305 Maryland
Scussel Otto F, clk R M S, b 504 Morgan
Scych Henry (Grace), collr, h 26th av n w cor 25th
SEABOARD AIR LINE RAILWAY, S G Linderbeck Dist Pass Agt, Wm A Benton Jr City Pass and Ticket Agt, Tel 3126, W A Fulwiler Genl Agt, Tel 2235, T P Toland Trav Frt Agt, 319 Twiggs (Hillsborough Hotel)
Seaboard Air Line Ry, div supt's office, O R Teague supt, Florida av n e cor Whiting
SEABOARD AIR LINE RAILWAY FREIGHT DEPOT, E Y Graves Agt, Franklin s e cor Whiting, Tels 2717 and 2718
Seaboard Air Line Shops, 30th n e cor Clark

T. W. RAMSEY
6th Av, 17th to 18th Telephone 3826
LUMBER, SHINGLES LATHS, MILL and SHOP WORK OF ALL KINDS
HOUSE BUILDERS SUPPLIES

*Seaborn Cleveland, driver Ball Gro Co, r 1523 Orange
Seaborn Edward J (Helen B), asst treas Tampa Electric Co, h 816 S Dakota av
Seale Malvina A (wid Albert), h n s Grove av 1 e of Central av, SH
Sealey Frederick A (Alice), carp, h n w cor Henry av and Pine
Sealey Sally (wid James), b F A Sealey
Seaman Harry L, foremn S A L shops, b 508 Morgan
*Seaman Minnie, cook 821 S Edison av
Seara Felipe (Emilia), cigarmkr, h 1011 12th av
Searles Leonard M (Edith), clk C W Greene Co, h Bayshore blvd
Sears George, baker J M Pollard, r Bristol Hotel
Seaton Leslie C (Belle), com trav, b 213 Grand Central av
Seawell Frank E, clk, b 407 E Henderson av
Seawell Frederick R (Lillie), slsmn, h 407 E Henderso nav
Sebasco, Jose (Maria), cigarmkr, h 820 Grace, WT
*Sebron Bishop (m), cook, h 932 3d av
Secordes Segundo (Carmen), cigar pkr, h 2513 18th

CLAUDE R. PARK CO.
ALL KINDS OF INSURANCE
Phone 4561 Bank of Commerce Bldg. P. O. Box 1078

Coca-Cola
AT
Coffee Shops
Restaurants
Grocers

Beckwith & Warren Co.
REAL ESTATE AND LOANS
LOANS A SPECIALTY
City Realty, Timber Lands and Orange Groves
FIRST NATIONAL BANK BUILDING

Seckbach Gustave M (Minnie B), mgr A Santaello & Co, h 907 S Rome av
Seckinger John B (Norma R), mdse broker 101 S Water, h 117 Plant av
Seckinger Lemuel J, collr Tampa Furn Co, b 1503 Florida av
Seckinger Pearl, bkpr Cotter's, b 110 N Freemont
Seclor Maria K (wid F P), b 117 Plant av
Second Adventist Church, 311 E Francis av
Sedinia Angel (Catherine), cigarmkr, h 738 Walnut, WT
Seditta Anthony (Angela), slsmn, h 818 Chestnut, WT
Seditta Jose, reader, r 122 Arch
Seditta Santos (Frances), cigarmkr, h 110 Main, WT
Seek Emil (Tilda), lab, h n s Knights av 2 w of Bayshore blvd
Seeley Frank T (Carrie), eng, h 2812 21st av
Seeley Harry J (Irene), tmstr, h 2011 Morgan
Segui Luis, driver, b 2805 Pansy
*Segundo Caridad (m), cigarmkr, h 1003 6th av
Segundo Manuela, cigarmkr, b 2006 12th av
Segundo Ricardo, cigarmkr, h 1023½ 8th av

214 Citizens Bank Building
LEWIS W. GILLETTE THE RENT MAN
Phone 2535

Seiden Jacob, clk Maurice Abrams, r Arlington Hotel
*Selby Candatha (wid), cook, h 1413 Nebraska av
Seldomridge Horace B (Norma), photog 4 Court Arcade, h 803 Jackson
*Seldon Charity (wid), cook, h 1403 Nebraska av
Self Eula M, b 210 Hyde Park av
Selga Evaristo (Angela), cigarmkr, b 1714 E Michigan av
Sellars Angus Y, chauf, b 111 E Plymouth
Sellars Calla, steno, b 310 E Amelia av
*Sellars Gary, lab, b 831 Zack
Sellars Lemuel O (Sarah), h 308 E Amelia av
Sellars Marie, steno, b 310 E Amelia av
Sellars Sovern W (Effie), civ eng, h 111 E Plymouth
Sellars Walter A, mach, b 111 E Plymouth
Sellars W L A, slsmn Rhodes-Pearce-Mahoney, h Palm River rd
Sellas Antonio (Orania), fruit 307 Zack, h 1318½ Ashley
Sellas John A, clk Maas Bros, b 1318½ Ashley
Sellers Angus, r DeSoto Hotel

1216 FRANKLIN ST.
V. FICCIO, MERCHANT TAILOR
for Ladies and Gents Prices Reasonable---Work Guaranteed
We have a Cleaning and Pressing Establishment We Call For and Deliver Work
PHONE 3983

P. F. LYONS PHONE 4336 301 Franklin St.
Fixtures, House Wiring Electrical Repairs

Sellers Charles D (Bessie E), yardmaster A C L, h 505 E Selma av
*Sellers Frank, lab, b 1223 E Harrison
Sellers George A, slsmn L C Smith & Bros, r Y M C A
*Sellers Jerry E, lab, r 831 Zack
Sellers John M (Allie), clk, h 4101 Morgan
*Sellers Louise, lndrs, h 1240 India
Sellers Patrick C (Julia C), slsmn, h 401 S Westland av
Sellers Thomas J, mach, b 505 E Selma av
Selma Av M E Church, Nebraska av cor Selma av
Selner Fred B (Phiora), mach, h 107 W 14th av, WT
Selz Jennie, steno E Regensburg & Sons, b 804 S Newport av
Selz Leonard (Spence Brokerage Co), r Y M C A
Selz Samuel, slsmn Wolf Bros, r Y M C A
SEMINOLE CANDY CO (John L and Murray J O'Berry, C Leon King), Wholesale Confectioners 1538 Franklin, Tel 2445
Seminole Development Co, T R Young pres, 5-6 Hampton blk

CLYDE GLENN CO. PHOTO ENGRAVING STOVALL BUILDING PHONE-4296

Seminole Heights Presbyterian Church, Florida av s e cor Comanche, SH
Seminole Heights School, h Central av s e cor Hanna av, SH
Seminole Medicine Co (D A Strosnider, J A Munro), 804 Forest av
Seminole Pharmacy (W E Oliver), Florida av n e cor Hillsborough av, SH
SEMINOLE SALES CO (Fred Glass, C G Gustafson and T H Penn Jr), Automobiles 905-907 Florida av, Tel 3637
Seminole School, Seminole Heights
Seminole Water Works (G F Altman), 5310 Branch av, SH
Semmes Delores M, tchr R E Lee Sch, b 3010 Morgan
Semmes Sadie, tchr Cuesta Sch, b 3010 Morgan
Semmes Wm A (Pamie H), trucker, h 3010 Morgan
Semmett Leon, chauf City Transfer Co, r Orange Hotel
Semonite Sarah J (wid Wm H), b 201 S Brevard av
Sempel C Dale, b 1010 17th av
Sempel Margaret Mrs, h 1010 17th av

TAMPA ELECTRIC CO. Electric Motors, Fans, Irons, Heating and Cooking Apparatus, Etc.
314 TAMPA ST.

SOUTHERN MERCANTILE AGENCY
32 Bank of Commerce Building Phone 71-218
MEMBER AMERICAN COLLECTION SERVICE
Collections Anywhere ON COMMISSION
Credit Reports Detailed and Discreet

KING'S DRUG STORE
515 FRANKLIN ST. PHONES 4077 AND 4057
P. B. KING, Manager Open All Night.
A Good Place for the Sick, Hungry and Thirsty.

Don't Forget Our New Store—King's Red Cross Pharmacy
Michigan, cor. Highland Ave.
Phone 3296

OWEN-COTTER JEWELRY CO.
605 FRANKLIN STREET
PHONE 4324
TAMPA, FLORIDA
DEALERS IN DIAMONDS, JEWELS, GOLD AND SILVER
JEWELRY AND NOVELTIES, WATCHES, CLOCKS, CUT GLASS, HAND PAINTED CHINA AND LEATHER GOODS
FINE REPAIR WORK

Sendoya Clement A (Rosalie), mgr F Rodriguez & Co, b 1520 15th av
Seneco Charles H, slsmn, r Merchants Hotel
Seneco Roy E, slsmn Mabry Realty Co, r Merchants Hotel
Senn Eleanor Mrs, seamstress, h 502 Lafayette
SENOUR HARDWARE CO, James F Senour Propr, 7th av and 22d, Tel 4064
SENOUR JAMES F (Mary M), Propr Senour Hardware Co, h 5102 Central av, S H, Tel 73-919
Serafin Jose, cigarmkr, b 2006 12th av
Serano Frank, cigarmkr, h 1216 18th av
Seril Evaleo (Violet), cigarmkr, h 2104 13th
*Sermon Wm L (m), lab, h 1904 Highland av
Serra Carlos V (Mercedes), waiter, h 1114 Main, WT
Serra Francisco (Blanca), cigarmkr, b 1403 10th av
Serra Sebastian (Antonia), propr Ideal Cafe, h 1006 14th av
Serrano Ernesto (Matilda), cigarmkr, b 1116 9th av
Serrano Fernando (Regina), coffee shop 1902 14th, h 1116 9th av
Serrano Fernando (Alejandrina), cigarmkr, h 907 11th av
Serrano Frank (Leonor), drayman, h 1001 15th av
Serrano Julio, cigarmkr, b 1116 9th av
Serrano Mario, cigarmkr, b 1116 9th av
Serria Ricardo (Colata), cigarmkr, h 702 Cherry, WT
Serria Richard (Josephine), cigarmkr, h 2409 Corinne, PB
Serrnado Sadeno (wid Espancia), cigarmkr, b 1812 11th av
Sessions Joseph R, R D carrier West Tampa P O, h R D 4
Seti Jose, selector, r 1501½ 9th av
Setticasi Alice (wid Jose), cigarmkr, h 1710 Michigan av
Seventh Day Adventist Church, Florida av s e cor Palmetto av
Severini Julie, clk, h 1215 Armenia av, WT
Sevilla Hotel & Restaurant, Manuel Rodriguez propr, 1901 Francis av, WT
Seward Annabelle W, music tchr, b 2820 Elmore av
Seward A E Mrs, box mkr, r 205 E Oak av
Seward Earl W, mach J S Tumblin, b 2820 Elmore av
Seward Edward G (Carrie), foreman, h 910 25th av
Seward James A, farmer, h 2820 Elmore av
Seward Josephine J, clk P O, b 2820 Elmore av
Seward Marie, box mkr, r 205 E Oak av
Sewell C L, clk Bay View Hotel, b same
Sewell George N (Grace), carp, h Oak Park

Jay E. Bigham & Co. | Auditors and Public Accountants
418-419 Citizens Bank Bldg. Phone 2206

Sewell James N (Callie D), mgr Peoples Produce Co, h 904 Lafayette
Sewell Wm F (Ethel), cigarmkr, h 118 S Howard av
Sexton Clara, box mkr, b 1405 Florida av
SEXTON ORMOND G (Willella; Sexton & Harris), Attorney-at-Law 12 First Natl Bank Bldg, h 3101 Nebraska av, Tel 3981
Sexton Ormond G jr (Stella), with Sexton & Harris, h 908 23d av
Sexton Pearl, box mkr, b 1405 Florida av
SEXTON & HARRIS (O G Sexton, E C Harris), Real Estate and Loans 12 First Natl Bank Bldg, Tel 3271
Seybert Ida W (wid Frank T), h 935 S Oregon av
Seybert Karl W, clk C W Greene Co, b 935 S Oregon av
Seybert Mabel V, b 305 E Palm av
Seybert Margaret (wid J F), h 305 E Palm av
Seymour John F, auto livery, h w s Highland av 1 n of Idlewild av
Shackleford Leslie, student, b 2813 Morgan

Tampa Furniture Co.
713-715 Florida Ave. Phone 2154

Shackleford Louise, housekpr, b Bayshore blvd
Shackleford Robert W (Shackleford & Shackleford), b 314 W Lafayette
Shackleford Thomas M jr (Mary B; Shackleford & Shackleford), and referee in bankruptcy, h 707 S Willow av
SHACKLEFORD & SHACKELFORD (T M Jr and R W), Attorneys-at-Law 315-318 Citizens Bank Bldg, Tel 4177
Shaddick Albert E (Hannah M), mach, h e s Florida av 1 s of Hanna av
Shaddick John P, music tchr, b 312 W Lafayette
Shaddick Leona M, clk, b A E Shaddick
Shaddick Lillian A, clk, b A E Shaddick
*Shafer Henry, lab, b 910 2d av
Shaker Albert C (Blanche), blksmith Hobbs & Knight, res Ballast Point, R D Box 213
Shaker Fred, blksmith Hobbs & Knight
Shaker Paul, collr W B Newkirk
Shank W K, slsmn Cameron & Barclay Co
*Shannon Arthur (m), lab, h 1317 Platt

FLOWERS
TAMPA FLORAL COMPANY
ANTON FIEHE, Proprietor
2606-2612 8th Ave. Telephone 2896

Taylor's Drug Store "The Best Always"
THE NEAREST DRUG STORE WE WILL SEND IT
602 Franklin St. Phone 2691

Shannon Henry I (Grace), asst supt light dept T E Co, h 5310 Seminole av, SH
*Shannon James, blksmith, r 1311 Orange
Shannon Rutherford B (Bernice), dentist, h 205½ Fielding av
Shannon Sallie, tchr Hillsborough High Sch, b 2207½ Ola av
Shannon Samuel H (Esther; Tampa Fixture & Supply Co), h 206 Plant av
*Shanzes Clementine, cook, h 1216 Nebraska av
Shapiro Louis (Shapiro Photo Co), r 607½ Franklin
Shapiro Photo Co (L Shapiro), 607½ Franklin
Sharp Annie Mrs, b 1006½ Franklin
Sharp Charles B (Kate), barber, h 3210 Tampa
Sharp John G, clk J P Fox, h 2009 Elmwood av
Sharp John J, com trav, h Elmwood av, PB
Sharp John R (Fannie M), real est 208½ Madison, h 2305 Central av
Sharp Maggie, b 107 W Frances av
Sharp Maude S, cigar bander, b 705 Hugh
*Sharp Thomas (m), propr Smart Set Dry Cleaning &

COAL STEAM DOMESTIC BLACKSMITH **Tampa Coal Company**
PHONE 4645
HENDRY and KNIGHT TERMINALS

Tailoring Co, h 916 Nebraska
Sharpe Aldainy, b 1514½ 8th av
Sharpe Benjamin I (Addie), lino opr, h 4608 Nebraska av
Sharpe Benjamin I jr, clk Cons Groc Co, b 4608 Nebraska av
Sharpe Charles B (Kate M), barber, h 3210 Tampa
Sharpe Edward R (Frances I), grocer 3902 Florida av, h 101 S Albany av
Sharpe Francis E Mrs, cashr Singer Sewing Mach Co, b 1418½ Florida av
Sharpe Maurice M (Annie), grocer 209 Magnolia av, h 503 same
Sharpe Victor V (Eva), sec-treas Perkins, Sharpe & Co, h 103½ S Boulevard
Shatah Salvatore (Mary), clk, h 1018 10th av
SHAVER CLYDE C (Irene), Mgr Star Cleaning Co, h 2108 Morgan
*Shaw Aaron, lab, r 1107 Jackson
Shaw Amos L (Helen L), archt, h 207 Verne
Shaw Anna J (wid David C), h 933 Ray av

MAILING LIST SERVICE
Trade Lists of every description and for any purpose compiled from latest data obtainable, insuring the highest possible degree of completeness and accuracy
R. L. POLK & CO. New York : Chicago : Jacksonville : Birmingham

Polk's Publications
GAZETTEERS AND BUSINESS DIRECTORIES OF MANY STATES, MEDICAL REGISTER AND DIRECTORY OF NORTH AMERICA, DENTAL REGISTER AND DIRECTORY OF THE UNITED STATES AND CANADA, MILLERS', LUMBER AND REAL ESTATE DIRECTORIES, AND
Over 100 City Directories

Hodge & Sherman
"FAVORITE STOVES AND RANGES"
802-804 Florida Ave. Phone 3424

*Shaw Archie (m), chauf, b 1305 E Estelle
Shaw Arthur (Eileen), foreman Tampa Bludwine Bot Co, h n s Curtis av 2 w of Nebraska av
Shaw Arthur P (Janet; Shaw-Clayton Sta Co), h 5120 Seminole av, SH
*Shaw Charles (m), lab, h Long, PB
SHAW CHARLES B (Clara V; Shaw's Mattress Factory; Shaw's Wood Yard), h 1711 Jetton, H P, Tel 72-220-L
Shaw Clarence V, slsmn C B Shaw, h 1711 Jetton
SHAW-CLAYTON STATIONERY CO (A P Shaw, C H Clayton), 514 Franklin, Tel 4251
Shaw David J (Alice), sec and treas Abstract & Title Guaranty Co, h 1014 Nordica
Shaw Elmer (Eula), sec and treas Thomas & Bentley Hdw Co, h 207 Verne
*Shaw Elsie, lndrs, h 907 8th av
Shaw Ernest W (Amy), clk T E Co, h 507 DeLeon
Shaw George B (Juanita), plumber, h 606 Argyle
Shaw Harold E (Naomi), bkpr Snow & Bryan, h 501 Cedar av
Shaw Harry C (Mary), furniture 1403 Franklin, b 1711 Jetton av
Shaw Henry W (Cora M), clk Shaw-Clayton Sta Co, h e s Lynn 2 n of Henry av
Shaw Hiram F (Jessie F; Standard Scale & Fixture Co), h 2822 Nebraska av
Shaw Howard U, dep clk Circuit Court, b 1014 Nordica
Shaw James, b 509 DeLeon
Shaw James, clk Shaw-Clayton Sta Co, b 5120 Seminole
*Shaw John (m), driver, h 921 5th av
Shaw John W B, clk Abstract & Title Guaranty Co, b 1014 Nordica
Shaw Raymond L, plumbr W E McAndrew, b 207 Verne
*Shaw Thomas (m), lab, h 916 Nebraska av
*Shaw Walter, porter, b 907 8th av
SHAW'S MATTRESS FACTORY (C B Shaw), 202-206 S Rome av, H P, Tel 4161
SHAW'S WOOD YARD (C B Shaw), 202-206 S Rome av, H P, Tel 4161
Shay Mary A (wid T B), b 302 E Oak av
Shayne Wm (Ruby), propr Dixie Music Co, h 1314 Tampa
Shea Dan W (Sarah), v-pres Regar Fountain Co, h 325 Plant av

Southern Lumber & Supply Co.
Wholesale and Retail Dealers In
ROUGH AND DRESSED PINE AND CYPRESS
PHONE 3104 FOOT OF TYLER STREET

Fenole Chemical Co.
Complete Line Toilet Papers, Paper Towels, Drinking Cups, Etc with Serving Devices
1546 FRANKLIN ST. :: :: :: :: PHONE 3625

BEFORE WE REPAIRED Them

Hillsboro Shoe Hospital
Phone 2750
Opposite Strand Theatre

AFTER WE REPAIRED Them

SHEA-HOLMES-JETTON CO, J F Shea Pres and Treas, R B Jetton Vice-Pres and Sec, E J Holmes Genl Mgr, Plumbers and Steam Heating, 808 Florida av, Tel 4314
Shea John F, pres and treas Shea-Holmes-Jetton Co, b 325 Plant av
Sheally George L, agt Met Life, r 806 Madison
Shedd Sylvester E (Josephine), cond T E C, h 107 E Janette
*Sheehy Ansel, cigarmkr, b 1524 Nebraska av
*Sheehy Benjamin (m), porter, h 632 Laurel, WT
*Sheehy Joseph W, meats 725 Main, WT, h 634 Laurel, WT
*Sheehy Juanita, tchr Colored Sch No 2, h 808 Chestnut, WT
*Sheehy Melissa (wid), lndrs, h 1108 Ashley
*Sheehy Phyllis R (wid), h 630 Laurel, WT
*Sheehy Samuel O (m; sec Fla Tailoring Co), h 808 Chestnut, WT
*Sheels Wood, lab, h 123 Oak, WT
Sheets James C, supt Interstate Cooperage Co, b Washington n e cor Drew av
*Sheffield Grand (m), lab, h 412 Maxwell av
Sheffield James H, r 805 Madison
*Sheffield Louis, cook, r 1314 Nebraska av
*Sheffield Lula, cook 216 Cardy
SHEFFIELD WALLACE D (Eunice), Attorney-at-Law 303-304 American Natl Bank Bldg, Tel 2094, h 712 Covadonga, Palma Ceia Park
Sheffield Wm, r 805 Madison
*Sheird Brist, firemn, b 1224 Nebraska av
*Shell Wm M (m), h 317 S Jefferson
Shellman Leon H (Mabel), clk, h 2010 Lamar av
Shelly George, ins agt, b 909 Marion
Shelton Bessie, bkpr D W Bullard, res Port Tampa
*Shelton Mamie (wid), h 1219 Jefferson
Shelton Marvin H (Shelton & Moore), b 110 Plant av
Shelton Nena, nurse, b Apt G 220 Hyde Park av
Shelton & Moore (W H Shelton, A C Moore), genl ins 220 Citizens Bank bldg
Shemo Moses, pedler, r 1606 19th
Shemwell Wm M, clk Fred Corkish, r 1102½ Franklin
Shepard Edward M, slsmn Dawson & Thornton, b Marlsboro Hotel

WE CAN FURNISH YOU
Any Directory Published
In the World at Publisher's Price.
Same Day Order is Received

R. L. Polk & Co.
PUBLISHERS
Jacksonville, Birmingham, Detroit, New York

B. MARION REED
Funeral Director and Embalmer
1007 Florida Ave., cor. Harrison St. Phone 4747

Shepard Gilbert D (Cumi), clk Ky Mail Order House, h 904 Twiggs
Shepard Harry E (Bessie), com agt C of G Ry, h 111 W Warren
Shepard Mary (wid Wm A), b G B Carter
Shepard Maxwell, steno, b Ballast Point
Shepard Wm J (Delia), carp, h 409 Forest av
*Shepherd Carrie, lndrs, h s s Madsen 2 e of 12th
*Shepherd Joshua (m), lab, h 610 W Ross av
Shepherd J Oscar (Lavada), carp, h s s Knights av 2 w of Scott av
*Shepherd Lucy (wid), b 610 W Ross av
Shepherd Roy C (Grace), clk Crenshaw Bros & Saffold, h Palma Ceia Park
Shepley John E (Minnie), h 2016 Dekle av, HP
Sheppard Charles A (Effie M), mgr Balto Sup Co, h 507 Azeele
Sheppard Frederick E (Mary A; Sou Conservatory of Music), h 1014 Horatio
*Sheppard John, lab, r 1213 Nassau
Sherena Jose (Eusebio), cigarmkr, h 834 Pine, WT

ICE TAMPA ICE COMPANY ICE
(SOUTHERN ICE CO. Successor)
818 ZACK STREET

Sherman Etta M, b 801 Curtis av
*Sherman George (m), lab, h 1406 Osceola
Sherman Henry W (Mae), piano tuner 1317 Franklin, h 3002 Taliaferro
SHERMAN JOHN (Alene; Hodge & Sherman, "Complete Housefurnishers"), Genl Mgr City Transfer Co, h 613 S Orleans
Sherman Joseph E (Nellie), mlnr 1107 Franklin, h 1012 DeLeon
Sherman J Edwin jr, b 1012 DeLeon
Sherman Lessie, b 1012 DeLeon
*Sherman Lottie, dom, h 905 Nassau
*Sherman Madeline, dom, r 1314 Orange
Sherman Nell, b 1012 DeLeon
*Sherman Ruby, lndrs, h 1016 Gladstone av
*Sherman Senie, lndrs, h 1311 Jefferson
*Sherman Wm, lab, h 1226 Governor
Sherrill Ena H, b 202 N Delaware av
Sherrill James D (Dorothy), h 108 N Fremont av

A. E. MEEKS WOOD
OAK WOOD
PINE WOOD
ROLLER WOOD
TELEPHONE 3535
12th Street
and 4th Avenue

FLORIDA OFFICE
604½ Franklin St.
TAMPA
JOHN BAKER, JR.
"TEXACO" Asphalts, Road Oils and Bituminous Products
ASPHA - BRIC
Telephone 2914

L. E. KNIGHT, President
H. J. WATROUS, Manager
A. J. KNIGHT, Vice-President
WM. M. EVANS, Treasurer
HENDRY & KNIGHT CO.
REAL ESTATE AND RENTAL AGENTS
TELEPHONE 2144
315 1-2 FRANKLIN STREET

Sherrill J Willis (Ethel M), sec Gray-Ball Realty Co, h 309 Fielding av

SHERRILL THOMAS B (Jennie C), Concrete Paving, Road Building and Sidewalk Contractor, 202 N Delaware av, H P, h same, Tel 4301

Sherritt Mack M, cigarmkr, b 407 Tyler

Sherritt Margaret A (wid Henry W), b 407 Tyler

*Sherry Letitia (wid), lndrs, h 1128 4th av

*Sherwood Richard, lab, b 1024 3d av

Shields Archie, carp, b 3916 Arlington av

Shields Arthur B, carp, b 3916 Arlington av

Shields Philip (Elvira), carp, h 2916 Arlington av

Shields Walter C (Florence), eng T E Co, h 219½ Magnolia av

SHIFLEY ISAAC J (Margaret; Shifley Metal Works), h Maryland av and Bay Shore Blvd

SHIFLEY METAL WORKS (I J Shifley), Mfrs Cornices and Skylights, Dealers Tin, Tile, Slate and Gravel Roofing, 1006 Tampa, Tel 2080

BAKER & HOLMES CO.
Wholesale and Retail Building Materials
PHONE 4427
Zack and Hillsborough River

Shindelbower Samuel A (Elizabeth), pntr, h w s Hills av 1 s of Wallcraft av

*Shine Henry (m), h 2201 27th

*Shingles Hattie, cook, h 1010 Morgan

Shipley Minnie Mrs, h 1524 Franklin

*Shipman Charles K (m), carp, h n s 34th av 2 w of 28th

Shipp Curtis L (Abbie), furniture 1202 Franklin and 2223 7th av, h 2414 same

Shirah Edgar M, clk Swift & Co, b 1003 Platt

SHIRAH JAMES H (Eva), Watchmaker, Jeweler and Engraver, Pianos and Organs, Talking Machines and Supplies and Expert Repairing, 1109 Franklin, Tel 3237, h 1003 Platt, H P

Shirley Alfred J (Jean G), contr, h 3804 Tampa

Shirley John (Seletia), carp, h 807 Laurel, WT

Shirley John B (Edith S), carp, h Peach s w cor James

*Shiver Alfred, porter, b 1218 India

*Shiver Eugene (m), porter, h 1212 India

*Shiver Wm, lab, h 1218 India

Shivler James F (Estelle), estimator Gulf Iron Works, b 110 Gilchrist av

Star Cleaning Co., Inc. Phone 3215 | CORNER CASS AND TAMPA STREETS
Not A Pressing Club, But A Fully Equipped Plant

Polk's Publications
GAZETTEERS AND BUSINESS DIRECTORIES OF MANY STATES, MEDICAL REGISTER AND DIRECTORY OF NORTH AMERICA, DENTAL REGISTER AND DIRECTORY OF THE UNITED STATES AND CANADA, MILLERS', LUMBER AND REAL ESTATE DIRECTORIES, AND
Over 100 City Directories

KING'S DRUG STORE
515 FRANKLIN ST. PHONES 4077 AND 4057
P. B. KING, Manager Open All Night.
A Good Place for the Sick, Hungry and Thirsty.

Don't Forget Our New Store—King's Red Cross Pharmacy
Michigan, cor. Highland Ave. Phone 3296

Shoard Harry C, mgr Woodlawn Floral Co, b 3502 Tampa
Shoemaker Frederick T (Dorothy), sls mgr Hunter Electric Co, h 908 25th av
Shoemaker Lewis A (Lillian), bkpr, h 2405 Central av
Shoemaker Scott (Goldie), office mgr G A Miller, h Harbor View and Bayshore drive
Shogren David, cigarmkr, b 105½ W Frances av
Shogren Florence C, slsldy Maas Bros, b 105½ W Frances av
Shogren Nannie H, slsldy Maas Bros, b 105 W Frances av
Shogren Oscar (Carry), h 105½ W Frances av
SHORE PHILIP (Eva), Steamship Agt, Agt Mexican Petroleum Corp, Sec Tampa Bay Pilots' Assn, Mgr Gulf Towing & Transportation Co, 101½ Franklin, Tels 2302-4202, h 801 S Edison av, Tel 71-542
Shorouse Dessie (wid Allen), cigarmkr, b 1521 Tampa
Short Clair A (Valeska), printer Tribune, h 112 S Howard av
Short Claude F, cigarmkr, b 3103 8th av
Short Edgar N (Tillie M), cigarmkr, h 3215 (3015) Taliaferro
Short Jacob (Louisa), carp, h 214 W Warren
Short Malcolm E (Minnie), slsmn, h 3808 Tampa
Short Wm E (Mary), h 3103 8th av
Short Wm L, solr, b 3808 Tampa
Shuford Jacob W (Lena), cabtmkr, h w s Spring 1 n of Henry av
*Shuford James S, plstr, b 604 Tyler
*Shuley Dora (wid), h 420 Twiggs al
Shulman Frankie (wid Salvadore), h 316 Main, WT
Shultz Carl (Leon), carp, b 1005 15th av
Shultz Geo, printer, b 1307 Florida av
Shundy Jose (Antonina), cigarmkr, h 411 Green, WT
Sibel Charles (Frances), dairy man, h 2303½ 14th av
Sibthorpe George (Isabelle), postmaster Lutz, Fla, h 108 W Euclid av
Sibthorpe Hazel, steno Fla Insp & R Bureau, h 108 E Euclid av
Siden Julius, clk, b 1607 Morgan
Siderra Pasquale (Marie), gardener, h 1721 Fig
Sierra Anna, b 1904 8th av
Sierra Antonio (Mary; Sierra Bros), h 22d n w cor Chapin, PB
Sierra Antonio jr, appr, b A Sierra,

THOMPSON ELECTRIC CO.
102-104 W. Lafayette St.
Phone 2706
ELECTRICAL SUPPLIES
CONTRACTORS

Chero-Cola RESTFUL! HEALTHFUL!! DELIGHTFUL!!!

TAMPA GROCERY CO. Main Store 1705 16th St. Telephone 4691
MICHIGAN AVE. BRANCH Telephone 4693
HYDE PARK BRANCH Telephone 4695
Wholesale and Retail

BLUMBERG BROS. SMART FOOTWEAR 504 FRANKLIN STREET

Sierra Aracelia, stripper, b 2214 13th
Sierra Avalando (Candita), cigarmkr, b 1515 10th av
Sierra Bernardo, cigarmkr, b 2308 18th
Sierra Blanca Mrs, h 1908 17th
Sierra Bros (Constantino and Antonio), grocers 2016 Howard av, WT
Sierra Celestino, cigarmkr, b 526 Ross av
Sierra Clio, b 2308 18th
Sierra Constantino (Sierra Bros), h 737 Ponce DeLeon, WT
Sierra Corine, b 2305 8th
Sierra Francisco (Maria; Corral, Wodiska & Co), h 526 E Ross av
Sierra Frank, cigarmkr, b 526 E Ross av
Sierra Frank, cigarmkr, h 1904 8th av
Sierra Isinto, clk, b A Sierra
Sierra Ismael, appr, b A Sierra
Sierra Joaquin (Catherine M), cigarmkr, h 911 20th av
Sierra Jose, cigarmkr, h 2214 13th
Sierra Jose (Isabel), cigarmkr, h 720 Walnut, WT
Sierra Jose, cigarmkr, b 1508 11th av
Sierra Jose, cigar pkr, b 702 E 7th av
Sierra Julia, b 2308 18th
Sierra Lucien, cigar pkr, b 911 20th av
Sierra Manuel (Josefina), cigarmkr, h 1213 12th av
Sierra Manuel, h 2305 8th av
Sierra Pedro, cigarmkr, b 2214 13th
Sierra Pedro (Luisa), cigarmkr, h 1910 17th av
Sierra Pilar, b 2214 13th
Sierra Ramon (Marie; Ramon Sierra & Sons), h 1508 11th av
Sierra Ramon jr (Josephine; Ramon Sierra & Sons), b 1508 11th av
Sierra Ramon & Sons (Ramon, Ramon jr and Rogelio), men's furnishings 1508 7th av
Sierra Rogelio (Ramon Sierra & Sons), b 1508 11th av
Sierravicho Rafael, h 2105 8th av
Siford Chester R (Lavanchie), cigarmkr, h 2d av n e cor 36th
Sigby Andrew, clk, h Palma Ceia Park
Sigby Harry T, dept mgr J R Mickler, Palma Ceia Park
Sigel John, cigarmkr, b 1207 W 10th av, WT
Sigler Margy A Mrs, b 1303 Grand Central av
Sigman Anthony, clk, b Arnold Sigman
Sigman Arnold (Mary P), carp, h Roy n w cor Ola av

Hillsborough Lumber Co.
YELLOW PINE LUMBER MOULDINGS
SASH, DOORS AND WINDOWS
Office and Yard Cor. 22d & 6th Av Phone 4613
Factory and Yard 19th Av & Cypress St. Phone 4647

Sigman Peter, wireman Pen Tel Co, b Arnold Sigman
Sigman Sophia M, steno, b Arnold Sigman
*Sikes Wm (m), restaurant 1506 15th, h same
Sila Roca (Angelina), pedler, h 1609 6th av
*Silas Sidney (m), lab, h s s 27th av 1 w of 29th
SILLIN LELAND F (Ruth), Asst Mgr Hodge & Sherman, b 1018 S Rome av
Silsbe Perry B, stock clk Armour & Co, r 1321½ Franklin
Silva Antonio (Teresa), cigarmkr, h 824 LaSalle, WT
Silva Barra, b 1711 12th av
Silva Carrie Mrs, h 103 Gilchrist av
Silva Charles E, mach, b 103 Gilchrist av
Silva Emilio (Nita), cigarmkr, h 1817 6th av
Silva Frank (Emma), lab, h 1901 24th av
Silva Gretchen Mrs, b 707 S Brevard av
Silva Ivan (Gretschen), r 502 Azeele
Silva Jose, cigarmkr, h 1711 12th av
Silva Jose, cigarmkr, b 1605 22d
Silva Jose F (Clara), cigarmkr, h 2226 9th av
Silva Marguerite, stripper, b 824 LaSalle, WT
Silva Mary, stripper, b 824 LaSalle, WT

DOWNING MFG. CO. Mill and Yard 1617 Fuller Street PHONE 4414
Manufacturers and Dealers In
Lumber, Screens, Window and Door Frames
Novelty and Cabinet Work, Mouldings and All Kinds of Interior Finish

Silva Miguel H, cigarmkr, b 840 Main, WT
Silva Ramon (Angela), cigarmkr, h 2220 10th av
Silva Robert, cigarmkr, h 1605 22d
Silva Willard C, clk, b 103 Gilchrist av
Silverman Isidor (Fannie), grocer 908 7th av, h same
Silvie Samuel, b 510 Tyler
Simencher Roman (Ida), farmer, h w s 44th 1 n of 10th av
*Simeon Sumler, lab, r 1005 Laurens
*Simes Squire (m), steward, h 927 6th av
*Simkins John (m), lab, h 1122 4th av
*Simkins Joseph, lab, b 932 7th av
*Simlet Cooley, lndrs, h 1709 10th
*Simlet Elizabeth, lndrs, h 2212 23d
Simmer Michael, foremn Fla Brewing Co, b 1701 Lamar av
Simmet Jacob, r Hotel Orange
Simmet Leon, r Hotel Orange
Simmons Alan E, mach W P Hartman, r Regal Hotel
*Simmons Alfred (m), lab, h 1526 Central av
*Simmons Annie, lndrs, b 206 Chestnut, WT

TIRES
MOODY & RUTISHAUSER
"KNIGHT" AND "BLACKSTONE" TIRES
6000 Miles VULCANIZING--RETREADING 3500 Miles
201 Franklin St., opp. "Times" Bld'g. Phone 4725

SHIFLEY METAL WORKS
MANUFACTURERS CORNICE AND SKYLIGHTS
1006 Tampa St. :: :: :: Phone 2080

*Simmons Arnold, lab, b 206 Chestnut, WT
*Simmons Berry (m), drayman, h 2211 15th av
*Simmons Beulah (wid), lndrs, h 820 E Estelle
*Simmons Blanche, dom, b 941 8th av
Simmons Charles E, bkpr T W Ramsey, b 2802 Elmore
Simmons Edward (Sadie), auto mech Nebraska Av Garage, b 907 15th av
*Simmons Fred (m), chauf, h 813 Short Emery
Simmons Fred H (Jeanette), broker, h 216 Hyde Park pl
*Simmons George, driver, b 1514 Jefferson
Simmons Grover L (Florence), clk Cameron & Barkley Co, h Palma Ceia Park
*Simmons Henry C (m), lab, h 214 Oak, WT
Simmons Howle (Emma), cashr Morris & Co, h 2503 Jefferson
*Simmons John (m), lab, h 206 Chestnut, WT
Simmons John R, mdse broker 719½ Florida av, r same
Simmons John W (Florence), collr T W Ramsey, h 2802 Elmore av
Simmons Joseph H (Minnie; Nebraska Av Garage), h 907 15th av

J. C. McKAY & SON
907-8 Citizens Bank Bldg Phone 2588
FIRE, LIFE, ACCIDENT, AUTOMOBILE, MARINE INSURANCE.—BONDS

Simmons J W, mtrmn, b Regal Hotel
*Simmons Leonard, lab, b 1209 E Scott
Simmons Marshall L (Sallie), bridge tndr, h 1706½ Florida av
Simmons Missouri A (wid Charles T), b 5602 Miami av, SH
*Simmons Perry (m), cooper, h 1307 Osceola
*Simmons Rosa, dressmkr, h 1209 E Scott
Simmons Roy E, barber, r 507 Lafayette
Simmons R Carswell, meat ctr J M Gossett, b 405 Henderson
*Simmons Samuel (m), porter, r 908 Ashley
*Simmons Simon (m), lab, h 617 Palmetto al
Simmons Walter V (Frances), com trav Snow & Bryan, h s s 2d av 1 n of Bayshore blvd, HP
*Simmons Weyman (m), lab, r 1704 Highland av
Simmons Wm B (Mamie), cond T E Co, h 1710 Central av
Simms Allen J (Francis; Simms Realty Co), h s s Chapin av 4 w of Bayshore blvd
*Simms Fannie, lndrs, h 1214 India

W. R. FULLER Dealer in BUILDING MATERIAL
408 Zack St. Phone 2207 IN CAR LOAD LOTS

*Simms Peter, foreman, r 908 Ashley
Simms Realty Co (Allen J Simms), 308 Zack
*Simms Rosetta (wid), h 709 E Kay
*Simms Wm (m), lab, h 1215 E Constant
Simnetta Frank (May), cigarmkr, h 803 LaSalle, WT
Simnick Stanley (Mary), mach, b 411½ E Harrison
*Simolton Mamie, cook 2316 Nebraska
*Simolton Simon (m), porter, h 209 W Oak av
Simon Angel (Coseta), cigarmkr, h 2200 12th
*Simon Edward, lab, r 716 (715) E Harrison
Simon Francisco (Angelina), cigarmkr, h 1206 8th av
Simon Juan, sec El Ancora Society, h 1416½ 7th av
Simons Roy A (Mabel C), bkpr, h 812 Cayuga
*Simonton Carrie, lndrs, h 210 W Palm av
Simovitz Solomon (Olga), dry goods 713 Main, WT, h do
*Simpkins George (m), lab, h 1107 Long Emery
*Simpkins Ida (wid), cook, h 1039 Spring
*Simpkins James, lab, b 1107 Long Emery
*Simpkins John (m), lab, b 1513 Highland av
*Simpkins Mildred, lndrs, h 1230 E Harrison
Simpkins Pickens C (m), h 2713 12th av
*Simpkny Charles (m), lab, h 2207 8th av
Simpson Beulah (Miller & Simpson), b 3805 Tampa
Simpson Charles E (Frankie D), auto repr, b 2831 Florida av
Simpson Charles H (Georgia), fire dept, h 212 Lee
Simpson Edward, appr Tampa Chair & Table Co, b 2816 Jefferson
Simpson Ella, tchr V M Ybor Sch, res R D No 1
Simpson George E (Amana), pres Tampa Chair & Table Co, h 2816 Jefferson
Simpson Gertrude, nurse, b T C Simpson
*Simpson Henry (m), lab, h 809 Short Emery
Simpson James W (Kathleen), teller First Natl Bank, b 109 Plant av
*Simpson John (m), plumbr, h 1502 9th
Simpson La Reina, nurse Gordon Keller Hospital
*Simpson Mary (wid), cook, h 920 3d av
*Simpson Owen (m), driver Armour & Co, h 703 Ashley
Simpson Wm B, slsmn Natl Biscuit Co, b 3805 Tampa
Simpson Thomas C (Ethel E), painter, h River Hts 1 n of W Michigan av
Simpson Wm B, slsmn, b 3805 Tampa
*Sims Edward, lab, r 1217 E Kay
*Sims Edward, shade hgr, r 1301 Marion

"Your Credit Is Good"
1011-1013 Franklin St.
At Rhodes-Pearce-Mahoney Furniture Company's Store

E.W. PARKER
404-408 Curry Bldg. Phone 2004
GENERAL CONTRACTOR

AMERICAN LAUNDRY
And Dry Cleaning Co.
D. P. Towne, Mgr.
HARRISON STREET
COR. TAMPA STREET
PHONE 4-3-2-1

*Sims Ella, h 520 Pine, WT
*Sims George, barber 1113 Central av, h 1215 Long Emery
*Sims Leona, h 710 E Harrison
*Sims Lillie (wid), h 1202 Nebraska av
*Sims Lucy, h 501 Walnut, WT
Sims Robert T (Grace), clk Tampa Gro Co, h 5405 Seminole av, SH
*Sims Willie (wid), lndrs, h s s 28th av 2 e of 26th
*Sims Wm, cigarmkr, b 520 Pine, WT
*Sims Wm, musician, b 1028 Central av
Sinal Faustino (Angela), cigarmkr, h 508 Main, WT
Sinal Malina Mrs, b 508 Main, WT
Sinal Manuel, appr, b 508 Main, WT
Sinaldi Salvadore (Josephine), cigarmkr, h 2616 17th
Sinardi Angel, cigarmkr, b 2912 16th
Sinardi Vicente, cigarmkr, b 2912 16th
Sincere Frank Mrs, r 114 Lafayette
Sinclair Alexander, helper Enterprise Garage, b J H Sinclair
Sinclair Annie, b J H Sinclair
Sinclair James H (Maude), contr, h w s Nebraska av 3 s of Virginia av, SH
Sinclair John B, clk, b 310 Grand Central av
Sinclair Marion (wid J D), h 310 Grand Central av
Sinclair Marion D, clk Perkins Sharpe & Co, b 310 Grand Central av
Sindler Otto (Catherine), h 1106 Tampa
Sing Charlie, laundry 1501 16th
SING SING TALKING MACHINE CO, Tom R Stewart Mgr, 309 Zack, Tel 4777
SINGER SEWING MACHINE CO, Ben Schnederman Mgr, 309-311 Cass, Tel 3853
Singletary Genevieve, h 209 E Frances av
Singletary Wm R (Goodwin), cond T E Co, h 209 E Frances av
*Singleton Benjamin (m), lab, h 1248 E Scott
Singleton Edward O, mgr Tampa Variety Store, h Ballast Point
*Singleton James, lab, b 3417 Florida av
*Singleton Lucile, cook, h 426 S Oregon
*Singleton Martha, lndrs, r 1306 Morgan
Sinona Amingon (wid Jose), candy mkr, h 1513 3d av
Sipe Cecil E (Elizabeth), blksmith 1103 Florida av, h 1603 Morgan

MAILING LIST SERVICE
Trade Lists of every description and for any purpose compiled from latest data obtainable, insuring the highest possible degree of completeness and accuracy
R. L. POLK & CO. New York : Chicago : Jacksonville : Birmingham

The LAWRENCE DRUG STORES For Your Prescriptions
COTTER'S Phone 2616 --- ECONOMICAL Phone 2657 --- COURT SQUARE Phone 2619

Sipe Vinal B (Fannie), mfrs agt 601 Ashley, h 903 Harriman
*Sipline Vinnie, dom, h 511 E Constant
Sipperly Edmond G (Effie), groundsmn T E Co, r 212 Lee
Siragusa Guiseppe (Rosa), barber 2703 22d, h 3007 Pansy
Sirva Emanuel (Leona), cigarmkr, h Palmetto Beach
Sisama Miguel (Ramerey), cigarmkr, h n s North C 2 w of Howard av
Sisk Mary J (wid John), b V R Webb
Sisson Frederick W (Nell M; Sisson Lumber Co), h w s Maine 2 s of West
Sisson Lumber Co (F W Sisson), 3101 6th av
Sisters of Holy Family, 40th s w cor 6th av
Sisters of the Holy Name, Twiggs n e cor Morgan
Sisto Jose (Juana), ironer Ramon Romeo, h 1415 9th av
Sixth Av Baptist Church, 6th av s e cor 31st
Skallia Frank (Corine), h 2313 12th av
Skarpalargos Charles (Cocoreno & Co), r 1301 Franklin
Skarpalezos Nick, fruits 1409 7th av, r same
Skates Sarah L (wid Zachariah T), h 3006 Ola av

T. W. RAMSEY
6th Av, 17th to 18th Telephone 3826
LUMBER, SHINGLES LATHS, MILL and SHOP WORK OF ALL KINDS
HOUSE BUILDERS SUPPLIES

Skelly Frank L (Laura), genl sales mgr Fla Citrus Ex, h 332 Hyde Park av
Skene Clara, clk, b 1903 Florida av
Skene George (Elizabeth), constr eng, h 1903 Florida av
Skene Laura, bkpr, b 1903 Florida av
Skene Lyle, student, b 1903 Florida av
Skermer George H (Carrie D), h 2704 Maine
Skerry Christeen, b 1410 Spring
Skidmore Wm S, driver E O Painter Fertz Co, h R F D No 2
Skinner Henry T (Irene), molder, r 107 Marion
Skinner Lewis B (Maria), clk, h 1223 Chestnut, WT
Skinner L B, pres, sec and treas Hillsboro Hotel Co, res Dunedin, Fla
*Skinner Wm A, driver, r 706 Pierce
Skinner Wm J, atty 1010 Citizens Bank bldg, b 609 Horatio
*Skipper Martha (wid), cook, h 1210 Lafayette
Skipper Martha E (wid Perryman), h e s of Dixon av 2 s of N Virginia av, SH
Skipper Oscar S (Flora), painter, h Sulphur Spgs

Coca-Cola
TAMPA COCA-COLA BOTTLING CO.
TELEPHONE 579

CLAUDE R. PARK CO.
ALL KINDS OF INSURANCE
Phone 4561 Bank of Commerce Bldg. P. O. Box 1078

Beckwith & Warren Co.
REAL ESTATE AND LOANS
LOANS A SPECIALTY
City Realty, Timber Lands and Orange Groves
FIRST NATIONAL BANK BUILDING

Skipper Sallie H (wid Abijah H), h 1519 Franklin
Skuse Frank, b 903½ Marion
Slack Waldo H, clk Florida News Co, r 2113½ 7th av
Slade Daisy, b 204 Krause
*Slade Wm, porter W H Gordon
*Slater Fannie (wid), lndrs, h 1410 Fig
Slattery Bertha M, b 1103 Grand Central av
Slattery Joseph M Dr (Edna H), mgr Parker Mach Wks, h 210 S Newport av
*Slaughter Annie, h 1511 5th av
Slaughter Cora, nurse Gordon Hospital
Slaughter D Stewart, pharm L Hale, b 213 Hyde Park av
Slaughter Fred, clk S A L, b 3108 7th av
Slaughter Gussie Mrs, h 3108 7th av
Slaughter Hilda E, steno Crenshaw Bros & Saffold, b 3108 7th av
Slaughter Robert A (Eveyln), paper ctr, h 815 Zack
*Sledge Arthur, porter, r 619 Green, WT
Slevin Elizabeth M, bkpr M Grahn & Son, h Palma Ceia Park
Slevin Marie M, clk, b Palma Ceia Park

214 Citizens Bank Building
LEWIS W. GILLETTE THE RENT MAN
Phone 2535

*Slight Ernest, lab, b 1111 Nassau
*Slight Ida, lndrs, h 1126 4th av
*Slight Ruth, r 1301 Marion
Sloan Fred (Sloan Fruit Co), b Orange Hotel
Sloan Fruit Co (Fred Sloan and D F Kerr), Whiting s e cor S Nebraska av
Sloan Harold E, asst mgr F W Woolworth Co, b 704 Lafayette
Sloan James D, butcher, b 1702 Tampa
Sloan Sabina Mrs, dressmkr 207 E Park av
Sloat Benjamin R, carp, b 1041 Main, WT
Sloat Ethel, slsldy Hutto & Schoenborn, b 101 S Boulevard, HP
Sloat James F (Minnie), boatman, h 1041 Main, WT
Slorah Clare (wid J C), b 218½ Hyde Park av
Small Alfred M (Alice), dftsmn F J Kennard, r 2602 Seminole av, SH
*Small Allen, lab, r 1203 E Constant
Small Florence, cook, r 1207 Marion
*Small Eva, h 1014½ Newcomb av

1216 FRANKLIN ST.
V. FICCIO, MERCHANT TAILOR
for Ladies and Gents Prices Reasonable---Work Guaranteed
We have a Cleaning and Pressing Establishment We Call For and Deliver Work
PHONE 3983

PHONE 4336 | P. F. LYONS Electrical Contracting and Supplies | 301 Franklin St.

*Small James (m), lab, h 1518 Nebraska av
*Small John (m), lab, h 1310 Jefferson
*Small Lonnie (m), carp, h w s 13th 2 s of Holmes av
*Small Moses A (m), furn repr, h rr 326 Plant av
*Small Nancy (wid), h 2104 Ola av
Small Robert M (Minnie), carp, b 107 S Newport av
*Small Samuel, lab, b John Jones
*Smart John (m), h 1407 Central av
*SMART SET DRY CLEANING & TAILORING CO, Thos Sharp Propr, Steam Cleaning, Altering, Repairing and Pressing, 307 Lafayette, Tel 4074
Smart Wm E (Emma B), U S Recruiting Service, r 506 Tyler
Smedley Arthur C (Elizabeth), carp, h 105 E Amelia av
Smelt George (Mary), ship clk M A Gunst & Co Inc, h 1st av and 36th
Smelt Joseph, lab H F Vatterlin, b 915 Florida av
*Smiley Magnolia, cook, h 1229 Governor
Smiley Mary, lndrs, b 1513 Ashley

CLYDE GLENN Co. PHONE 4296
SPECIAL DESIGNING & PRINTING PLATES

Smith, see also Schmidt and Schmitt
Smith Achille M (Josephine), cashr C H Moorhouse, h 3305 Nebraska av
Smith Albert, cigarmkr, b 1515 Tampa
Smith Albert H (Eva A), bkpr Am Natl Bank, h 912 25th av
*Smith Alfred (m), bricklyr, h 2009 Ola av
Smith Alfred L (Lydia M; Art Stone Co), h 3508 Ashley
Smith Alice C, clk T E Co, b 408 Lafayette
Smith Allen B (Sadie), clk R Mugge, h 108 Cass
*Smith Alonzo, porter, h 1511 Highland av
Smith Alphonson D (Lillian B), carp, h 3102 28th
*Smith Amanda (wid), dom, h 814 E Constant
*Smith Anna (wid), dom, h 1205 Marion
*Smith Annie, cook, h 1235 Scott
*Smith Archie (m), lab, h 433 Nassau, WT
*Smith Archie (m), watchman, h 208 S Dakota av
Smith Arthur D (Clara), slsmn, h 2806 Florida av
Smith Arthur Hall (Ruth E), asst sec Y M C A, h 116 S Melville av

SOUTHERN MERCANTILE AGENCY
32 Bank of Commerce Building
MEMBER AMERICAN COLLECTION SERVICE
Phone 71-218
Collections Anywhere ON COMMISSION
Credit Reports Detailed and Discreet

Tampa Electric Company
814 TAMPA ST. LIGHT, HEAT AND POWER

KING'S DRUG STORE
515 FRANKLIN ST. PHONES 4077 AND 4057
P. B. KING, Manager Open All Night.
A Good Place for the Sick, Hungry and Thirsty.

Don't Forget Our New Store — King's Red Cross Pharmacy
Michigan, cor. Highland Ave.
Phone 3296

OWEN-COTTER JEWELRY CO.
609 FRANKLIN STREET
PHONE 4324
TAMPA, FLORIDA
DEALERS IN DIAMONDS, GOLD AND SILVER JEWELRY, WATCHES, CLOCKS, CUT GLASS AND ART BRASS GOODS, HAND PAINTED CHINA
FINE REPAIR WORK

Smith Arthur T (Carrie), liquors 302 Franklin, h 2906 Mitchell
Smith A Farley, carp, b 504 Tyler
Smith Barton H, pres Smith-Cooper Co, Norwegian Consul, b 210 Magnolia av
Smith Bessie, h 1504 6th av
Smith Belle, bkpr Maas Bros, b 2407 Grand Central av
Smith Bessie L, mlnr Goff's, b 2710 Michigan
*Smith Butler (m), driver, h 2020 Ola av
Smith Cecil J (Gladys), painter, h 1138 Ivy, WT
*Smith Ceila, lndrs, h 1309 Highland av
*Smith Charles, clothes clnr 1223 7th av, r same
*Smith Charles (m), lab, h 127 Main, WT
*Smith Charles (m), lab, h 1109 E Kay
*Smith Charles (m), lab, h 1511 Lamar av
*Smith Charles (m), lab, h 703 Palmetto al
*Smith Charles A (m), lab, h 523 Cherry, WT
Smith Charles H, chauf, r 810½ Franklin
Smith Charles J (Eleanor), golf expert, h Palma Ceia Park
Smith Charles L (Bertha R), printer Tribune, h 604 Rose
Smith Charles W (Mary), h 3223 1st av
Smith Charlie C (wid G H), h 1702 Florida av
*Smith Christopher B M (m), painter, h 26th av n w cor 22d
*Smith Clarence, barber, r 1309 Central av
*Smith Clarence (m), lab, h 1624 5th av
Smith Clarence L, stamp mkr Balbin S & S Co, b 604 Rose
*Smith Clifford (m), tailor 1217 7th av, r same
Smith Clifton, r DeSoto Hotel
Smith-Cooper Co, B H Smith pres, G H Cooper v-pres, J S Long sec-treas, cocoanuts 6 First Natl Bank bldg
Smith Daisy R, tchr R E Lee Sch, b 412 E Amelia av
Smith C T, bkpr Tripure Water Co, b 408 Lafayette
Smith Daniel R (Norah), musician, h n s Spruce 1 w of Lincoln av, WT
*Smith David, lab, r 1256 E Scott
*Smith David, lab, h 1007 4th av
*Smith David (m), lab, h 708 Tyler
*Smith David (m), lab, h 1216 Jefferson
Smith David, lab, r 905½ Franklin
Smith Dell, slsldy O Falk, b 607 Madison
*Smith Della, lndrs, h 1517 Jefferson
*Smith Dora, lndrs, b 1406 Ashley
Smith Duval M (May), real est, h 815 S Oregon av
Smith D A, driver Leon Dairy, b 4002 Florida av

Jay E. Bigham & Co. | Auditors and Public Accountants
418-419 Citizens Bank Bldg. Phone 2206

Smith Earl R, clk, b 604 Rose
Smith Earlie B (Ava B), lamp repr T E Co, h 1001 23d av
*Smith Edward (m), lab, h 1014 Highland av
Smith Edward C, marble setter, b 408 Lafayette
Smith Edward J (Mary A), grocer n s Henry av 1 n of Tampa, h same
Smith Edward L, reporter Tribune, b 5301 Central av, SH
Smith Edward T (Fan H), cigarmkr, h 2707 21st av
Smith Edwin C (Lillian), porter, h 402 Pierce
Smith Edwin J, clk, b E J Smith
*Smith Elijah, lab, b 1416 Ashley
Smith Elizabeth J (wid Paul), h 107 S Edison av
*Smith Ellen (wid), h 315 W Palm av
Smith Ellis H (Lillie), painter, h 2423 18th av
Smith Eloise, cashr, b 503 Lafayette
Smith Emma, dressmkr, b 408 Cleveland, HP
Smith Ernest D (Jane H), painter, h n s 28th av 1 e of 28th
Smith Ernest P, mgr East Tampa Garage, b 3223 1st av
Smith Ernst G (Jennie), mech eng, h 315 W Park av
Smith Eugene M (Marie L), h 601 Madison
Smith Eustice B (Gertrude), fire dept W T, h 716 Pine, WT

Tampa Furniture Co.
713-715 Florida Ave. Phone 2154

Smith Eustice D (Lorna M), lab, h 1348 Cordelia, WT
Smith Eva M, tchr, b 5301 Florida av, SH
SMITH FORM-A TRUCK CO, Harvey & Thomas Agts, 723 Florida av, Tel 4423
Smith Frank (Lena), waiter, b 906 Morgan
Smith Frank C, clk Fla Citrus Ex, b 3713 Nebraska av
*Smith Frank D (m), lab, h 1108 Lafayette
Smith Frank M, carp, h 503 E Amelia av
Smith George, lab, r 608 S Nebraska av
*Smith George (m), embalmer, h 1625 Grand Central av
*Smith George (m), lab, h 206 Cuba
*Smith George (m), lab, h 1423 Central av
*Smith George, porter, b 910 2d av
Smith George T, gen frt agt C H & N Ry, b Merchants Hotel
Smith George W, clk, r 103 W Michigan av
Smith George W (Pearl), slsmn Walker-Hood Furn Co, h 2708 Elmore av
Smith Gladys, tchr Oak Park Sch, b 1710 Mitchell
*Smith Gladys, lndrs, h 104 W 10th, WT

FLOWERS
TAMPA FLORAL COMPANY
ANTON FIEHE, Proprietor
2606-2612 8th Ave. Telephone 2896

TAYLOR'S DRUG STORE "THE BEST ALWAYS"
THE Rexall STORE WILL SEND IT
902 FRANKLIN ST. Phone 2691

Smith Glenn G (Hallie), sec to Mayor, h 405 E Henderson av
Smith Hampton, cond T E Co, b 107 W Janette
Smith Hampton (Ethel), plumbr, b 716 Pine, WT
Smith Harry L (Erma), ship clk Bentley-Gray, h 206 S Brevard av
Smith Harry W O (Margaret), slsmn F W Mohr, h 1104 Tampa
Smith Hart J (Glenn), watchmkr H E Adams, b 910 Platt
Smith Hattie L, b 1523 Central av
*Smith Helen, lndrs, h 1012 Laurens
Smith Henry (Kate), ins, b 1511 Morgan
*Smith Henry (m), lab, b 825 Zack
Smith Henry L (Mary), h 503 Lafayette
Smith Herman G (Alma), lieut fire dept, h 803½ Zack
Smith Ira E (Frances), carp, h 237 Laurel, WT
Smith Ira L (Margery), clk, h 704 Rose
*Smith Isaac H N (m), tailor, h 1523 Central av
Smith Isabelle C (wid Wm), r 1902 Tampa
Smith James (Catherine L), h 2403 7th av

COAL STEAM DOMESTIC BLACKSMITH Tampa Coal Company PHONE 4645 HENDRY and KNIGHT TERMINALS

Smith James (Susie), lab, h 2805 Clark, PB
*Smith James, lab, b 913 Lemon al
*Smith James, lab, r 1250 India
*Smith James, lab, b 1508 Grand av
*Smith James (m), lab, h 1215 Governor
*Smith James (m), lab, h 258 Laurel, WT
Smith James A (Josephine), clk, h 2710 E Michigan av
Smith James C, helper Swift & Co, b 2907 Campobella av
Smith James M (Louise), cigarmkr, b 3204½ 7th av
SMITH JASPER W (Rose; Paul Smith & Son), h 106 S Edison av, H P
*Smith Jefferson (m), lab, h 414 Madison al
Smith Jennie, steno W T Martin, b 408 Lafayette
*Smith Jesse, lab, r 1507 Nebraska av
*Smith John (m), auto mech, r 706 Pierce
*Smith John, confr 1019 Central av, h same
Smith John A, bkpr, b 5301 Central av, SH
Smith John F Q (Lulu), propr Ballast Point Park, h same
Smith John H, agt Pen Casualty Co, b 1511 Morgan
*Smith John M, lab, r 407 W Hillsborough
Smith John S (Jennie), slsmn Maas Bros, h 710 Florida av

WE CAN FURNISH YOU ANY DIRECTORY PUBLISHED in the World at Publisher's Price. Same Day Order is Received
R. L. Polk & Co. PUBLISHERS Jacksonville, Birmingham, Detroit, New York

Hodge & Sherman
HOOSIER KITCHEN CABINETS
802-804 Florida Ave. Phone 3442

Smith John T (Mary J), mach, h 5301 Central av, SH
SMITH JOHN W (Margaret E), Justice of the Peace 407 Lafayette, Tel 4284, h Bluff, Idlewild, Tel 71-925
*Smith Joseph, carp, h 3605 Sanchez
Smith Joseph N (Louise), cigarmkr, h 39th s e cor 7th av
Smith Joseph S, mgr Walker-Hood Furn Co, r 606 Madison
Smith Joseph T (Bertha), boxmkr, b A L Lyons
Smith Joseph W, sorter, b 503 Lafayette
Smith Joshua L (Martha), farmer, h n s 12th av 3 w of 40th
Smith Josie, r 406 Grand Central av
Smith Julia, b 507 E Henderson av
Smith Julian A, cashier, b 2307 Highland av
Smith Julius H (Mamie), h 110 N Fremont av
*Smith June (m), plastr, h 1210 Central av
Smith J Borden (Margaret A), station keeper Mex Petroleum Corp, h Hooker Point, PB
Smith Junius M (Bernie), r 1006 E Michigan av
*Smith Kate, lndrs, b 117 Main, WT
Smith Katie, b 507 Sparkman av
*Smith Katie, lndrs, h 1201 Nassau
Smith Lacy J (Mitie), police, h 507 Sparkman av
Smith Laforest (Blanche), ins agt, h 2410 17th av
Smith Lauriston A, h 311 Cedar av
Smith Lee W (Esther), slsmn C W Greene Co, h 1104 Garcia av, WT
*Smith Lenora, stripper, b 117 Main, WT
Smith Leo, clk Boston Bag Co, b 505 E Kay
Smith Leone, mlnr E E Watkins, b 112 S Boulevard, HP
*Smith Leroy (m), porter, h 1212 Nebraska av
*Smith Lilla, cook, h 1203 N Boulevard
Smith Lloyd (Donnie), clk, h 106 E Aurelia av
Smith Louis U, agt, r 3505 Nebraska av
Smith Louise, cashr King's Drug Store, b 503 Lafayette
Smith Louise Mrs, slsldy Maas Bros, b 2310 Highland av
*Smith Louvinia, lndrs, h 1308 Pierce
*Smith Lula, h 1503 5th av
Smith Lydia S, mlnr, b 1306 Florida av
SMITH L C & BROS TYPEWRITER CO, N R LaDrew Sales Mgr, 308 Zack, Tel 2440
Smith Mamie, nurse, b 506 Cass
*Smith Mamie, h 1512 15th
*Smith Mamie, lndrs, h 1237 E Constant
Smith Margaret C (wid Lucien W), b 102 Crescent pl

Southern Lumber & Supply Co.
Wholesale and Retail Dealers in
ROUGH AND DRESSED PINE AND CYPRESS
PHONE 3104 FOOT OF TYLER STREET

Fenole Chemical Co.
Manufacturers Insecticides, Disinfectants, Floor Oils, Sweeping Compounds, Liquid Soap
1546 FRANKLIN ST. PHONE 3625

Hillsboro Shoe Hospital
Opposite Strand Theatre
Phone 2750

Smith Margaret J, student, b 5301 Central av, SH
Smith Marguerite Mrs, asst cashr Pen Tel Co, b 2307 Highland av
Smith Marie, b 507 Sparkman av
*Smith Mary, cook, b 114 W Harrison
*Smith Mary (wid), lndrs, h 213 N Oregon av
*Smith Mary (wid), lndrs, h 1617 Jefferson
Smith Mary E (wid Joseph), h 906 Morgan
Smith Mary L (wid H F), b 304 E Oak av
Smith Mary L Mrs, corsetiere 203 Madison, h 308 Magnolia av
Smith Mattie, clk R Bucksbaum, b cor Sligh and Nebraska
Smith Maude S (Smith & Smith), h 605 Marion
Smith Melita S (wid H A), h 1306 Florida av
*Smith Millie, cook, h 1020 E Constant
Smith Minnie, tchr Hillsborough Av Sch, res R D No 2
*Smith Minnie, lndrs, h 1216 Nassau
SMITH MOSES (Hannah), Propr Boston Rubber and Metal Co, h 505 Kay
Smith Nellie (wid Wm), b 3713 Nebraska av
Smith Noah D (Clara K), real est 913 Florida av, h 412 E Amelia av
Smith Norman (Grace), naval stores, h 902 S Oregon av
Smith Oliver J, grinder, b 911 Emma
Smith Owen E, cond T E Co, b 424 W Ross av
SMITH PAUL & SON (Jasper W Smith), Sign Writers, Paper Hangers, Painters, Decorators and Dealers in Wall Paper, 1002 Florida av, Tel 2078
Smith Peggy (wid), b 507 E Henderson av
Smith Preston (Louisa), carp, h 2604 E Michigan av
Smith Ralph A Rev (Effie), pastor First United Brethren Church, h 3302 Nebraska av
Smith Richard F (Bessie), barbers supplies 1535 Franklin, h 113 E Emily
Smith, Richardson & Conroy, J A Gibson mgr, whol meats Marion n e cor Cass
Smith Robert (Catherine), mach Tribune, h 501 E Lafayette
*Smith Robert (m), lab, h 201 S Oregon av
*Smith Robert B, b Charles Walker
Smith Robert B, com trav, h 1010 17th av
Smith Robert C (Clara B), cond T E Co, h 1913½ Highland av
*Smith Rollie (m), lab, b 827 Zack

B. MARION REED
Funeral Director and Embalmer
1007 Florida Ave., cor. Harrison St. Phone 4747

*Smith Rosa, stripper, h 1008 6th av
Smith Ross O (Susie), ship clk Jose Lovera Co, h 1006 21st av
Smith Roy H (Rose), mgr Swift & Co, h 511 Cleveland, HP
*Smith Rufus, cigarmkr, h 117 Main, WT
Smith Samuel A (Ellen), asst supt Pen Casualty Co, r 601 Twiggs
Smith Samuel P, h South Tampa
Smith Sarah M (wid Wm), b 1005 25th av
Smith Simeon H (Adele), storekpr T E Co, h 1605 Morgan
Smith Stephen S, painter, b 602 Jackson
*Smith Susie, lndrs, h 913 Nassau
Smith Theron B, mach, b 1710 Mitchell
*Smith Thomas (m), lab, h rr 907 2d av
Smith Thomas B (Gilolo), County Supervisor of Registration, h 1710 Mitchell
Smith Thomas G (Julia M), electn, h 324 W West
Smith Thomas J (Mamie M), brklyr, h 1003 23d av
Smith Thomas J (Clara L), slsmn Balto Supply Co, h 3106 28th

ICE TAMPA ICE COMPANY ICE
(SOUTHERN ICE CO. Successor)
818 ZACK STREET

Smith Thomas P (Ethel), police, h 2920 Tampa
Smith Thomas T (Marion), slsmn, h n s 1st av 1 w of Bayshore blvd
Smith Timothy V (Francis), saw filer, h 405 E Henderson av
Smith Victor H (Stella M), solr Tampa Citizen, h 1003 26th av
Smith Virgil B (Maude S; Smith & Smith), h 605 Marion
Smith Virginia, b 503 Lafayette
Smith Virginia H (wid P W), h 210 Magnolia av
Smith Virginia H, writer, b 210 Magnolia av
Smith Wade W (Flossie), fire dept, h 1344 Cordelia, WT
Smith Walter A (Catherine), foremn, h 2514 10th
Smith Walter M (Bertha), transfer, h 911 Emma
Smith Walter R (Nezzie), piano tuner, h 208 S Brevard av
*Smith Wm, bootblk, h 1014 4th av
*Smith Wm, lab, b 1219 E Harrison
Smith Wm G, helper Swift & Co, b 2907 Michigan av
Smith Wm H (Ella), carp, h 1001 10th av

A. E. MEEKS WOOD
OAK WOOD
PINE WOOD
ROLLER WOOD
TELEPHONE 3535
12th Street and 4th Avenue

FLORIDA OFFICE
604½ Franklin St.
TAMPA
JOHN BAKER, JR.
"TEXACO" Asphalts, Road Oils and Bituminous Products
ASPHA - BRIC
Telephone
2914

L. E. KNIGHT, President
H. J. WATROUS, Manager
A. J. KNIGHT, Vice-President
WM. M. EVANS, Treasurer
HENDRY & KNIGHT CO.
REAL ESTATE AND RENTAL AGENTS
TELEPHONE 2144
315 1-2 FRANKLIN STREET

Smith Wm H (Minnie), painter, h n s 54th av 1 w of Nebraska av, SH
Smith Wm M, U S Immigrant inspr, b 1004 Florida av
Smith Wm M (Clara), supt Edwards Constr Co, h 104 S Armenia av, HP
Smith Wm S, mtrmn, b 608 Argyle
Smith & Smith (Virgil B and Maude S), chiropractors 605 Marion
Smithwick Sallie, cashr, b 1505½ Franklin
SMOAK EDWARD (Eva), Physician Hayden Bldg, 1016½ Franklin, Hours 9-11 a m 3-5 p m, Tel 4111, h 110 E Ross av
Smoak Robert R (May M), ins, h 5502 Miami av, SH
Smoke Mamie S (wid Joseph), b 3504 Nebraska av
Smythe Junius D, clk P O, r Arlington Hotel
Smythe Wm A (Marie), service mn Am Sup Co, h 306 Grand Central av
Snapp Artimissie M (wid Ransom P), h Sulphur Springs
*Snarl Caldonia, lndrs 1203 E Constant
Snavely Bessie R, b 208 N Brevard av

BAKER & HOLMES CO.
Wholesale and Retail Building Materials
PHONE 4427
Zack and Hillsborough River

Snavely Mabel M, music tchr, b 802 Grand Central av
Snavely Mary E (wid G W), h 802 Grand Central av
Snavely Wm H (Mary E), h 208 N Brevard av
*Sneed Frank, lab, h 702 E Harrison
*Sneed Rosa (wid), dom, r 1507 Spring
*Snell Henry, lab, h 2006 Highland av
*Snelling Thomas, lab, b 827 Bell
*Snelling Weyman, lab, b 827 Bell
Snipps John W, linesman T E Co, r 805 Ashley
*Snite Henry, lab, b 1209 E Kay
*Snoddy Rivena (wid), lndrs, h 1609 9th
Snodgrass Elizabeth (wid Wm), b 2212 Morgan
Snow Adrian M (Paulina J), contr, h 3408 Martha
Snow Adrian M jr, bkpr C H Moorhouse, b 3408 Martha
SNOW FRED A (Allie), Drugs 319 E Ross av, Tel 4521, h 509 E Francis av
Snow Henry E (Bessie; Snow & Bryan), h 209 Platt
Snow Henry E jr (Snow & Reid), b 719 Bungalow Terrace
Snow Henry O (Douglas), phys 515½ Franklin, h 1016 Horatio

WHITE ★ LAUNDRY
L. H. HALE
C. C. BURNS
H. T. RICHARDS
202-208 CASS STREET
PHONE 2343

Polk's Publications
GAZETTEERS AND BUSINESS DIRECTORIES OF MANY STATES, MEDICAL REGISTER AND DIRECTORY OF NORTH AMERICA, DENTAL REGISTER AND DIRECTORY OF THE UNITED STATES AND CANADA, MILLERS', LUMBER AND REAL ESTATE DIRECTORIES, AND
Over 100 City Directories

KING'S DRUG STORE
515 FRANKLIN ST. PHONES 4077 AND 4057
P. B. KING, Manager Open All Night.
A Good Place for the Sick, Hungry and Thirsty.

Don't Forget Our New Store—King's Red Cross Pharmacy
Michigan, cor. Highland Ave. Phone 3296

Snow Lillian Mrs, opr Pen Tel Co, b 209 E Oak av
Snow Linnie Bell, steno Lucas Bros Co, b 3409 Martha av
Snow Lydia A (wid John A), h 509 E Frances av
Snow Marie, clk, b 1419 Florida av
Snow Morgan M (Addie), h 3409 Martha
Snow Ralph C, com trav Snow & Bryan, res Fort Meyers, Fla
Snow Robert S, b 3409 Martha
SNOW & BRYAN (Henry E Snow, T Ed Bryan), Wholesale Grocers, Twiggs s e cor Ashley, Tel 4633
Snow & Reid (H E Snow jr, W C Reid), tailors 406 Tampa
Snowden Eliza C (wid P G), b 105 Hyde Park pl
Snyder, see also Schneider
SNYDER AUTO TOP CO, L A Snyder Pres, F A Snyder Sec, Treas and Mgr, Auto Tops, Carriage and Buggy Tops, Upholstering, Auto Backs and Cushions, Seats Recovered, 409 Jackson, Tel 4337
Snyder A S, painter, r Hunter Hotel
SNYDER FRANCIS A (Leah), Sec-Treas and Mgr Snyder Auto Top Co, h 321 W West
Snyder Lola, tchr Woodrow Wilson Junior High Sch, b 405 S Boulevard
SNYDER LOUIS A (Rosanna A), Pres Snyder Auto Top Co, 413 Cass
Snyder Robert B, driver, r 1309 Tampa
Snyder Velma, dressmkr, b 215 Franklin
Soberon Thomas (Mercedes), cigarmkr, h 1314 14th av
Sobrino Alvarez, coffee shop 1502 Howard av, WT, r 1503½ same
Socco Jose (Mary), cigarmkr, h 2205 9th
Societe M S Italia, F Randazza sec, 1822 8th av
Sola Manuel D (Belle), barber, h 603 Madison
Solar Baptista (Casilda), packer, h 209 S Boulevard
Solares Angel, cigarmkr, b 1311 15th av
Solares Victor (Candida), clk, h 1311 15th av
Solazzo Pietro (Maria), lab, h 1722½ 8th av
Solina Catalina Mrs, b 825 Cordelia, WT
Solis Baldomero (Gabina), cigarmkr, h 2408 14th
Solis Florentino, cigarmkr, b 1414 13th av
Solomon Aaron, slsmn A N Goldstein, r 1416 Florida av
Solomon Angela R, student, b 4014 Stowell
Solomon George, cond T E Co, b 304 W Park av
Solomon George W, agt Met Life, b 4014 Stowell av

THOMPSON ELECTRIC CO.
102-104 W. Lafayette St.
Phone 2706
DISTRIBUTORS
Lee Puncture Proof Tires

Chero-Cola RESTFUL! HEALTHFUL!! DELIGHTFUL!!!

TAMPA GROCERY CO. Main Store 1705 16th St. Telephone 4691
MICHIGAN AVE. BRANCH Telephone 4693
HYDE PARK BRANCH Telephone 4695
Wholesale and Retail

BLUMBERG BROS. SMART FOOTWEAR 504 FRANKLIN STREET

*Solomon Janie, h 2006 Highland av
Solomon Leopold S, tinner, h 4014 Stowell av
Solomon Margoles, h 1623 Jefferson
Solomon Rudolph, clk D Cracowaner, b 210 E Park av
Solomon Wm S (Annie E), slsmn, h 4014 Stowell av
Solomonson Lody J, clk C W Greene Co, h 405 Hyde Park av
Solos Julius C (Helen), h 1807 Taliaferro
Somers Joseph B (Lottie H), dock supt Tampa Coal Co, h 410 Ella Mae
Somerset Carlue Mrs, h 1616½ 3d av
Somersill J C Mrs, wks White Star Laundry, res R D No 2
Soop Fino A (Minnie), watchmn, h 2408 Tampa
Sooy Benjamin F (Lula A), photog 208 Dawson & Thornton bldg, r same
Soria Manuel, meat ctr, b 1404 Tampa
Sorio Abelardo (Pilar), cigarmkr, h 1319 13th av
*Sosa America, stripper, h 934 8th av
Sosa Anna, b 1020 14th av
Soso Antonio (Callie C), cigarmkr, b T H Dukes
Sosa Avelando (Maria), cigarmkr, h 1409 22d
Sosa Bicenta (wid Hepolito), h 22d, PB
Sosa Consuelo, cigar bander, b 22d, PB
*Sosa Cristofer, cook, h 1105 6th av
Sosa Eva, cigarmkr, h 1910 18th
Sosa Manuel (Maria), cigarmkr, h 2602 12th
Sosa Mary, cigar bander, b 22d, PB
Soso Pablo, cigarmkr, h 1020 14th av
Sotirios Dionisios, bootblk, r 103 Tampa
Soto Antonio (Josephine), cigarmkr, h 807 Walnut, WT
Soto Antonio (Esperanza), cigarmkr, h 814 Leroy, WT
*Soto Gabriel (m), cigarmkr, h 1102 6th av
Soto Manuel (Teresa; Bohemia Publishing Co), b 2001½ Nebraska av
Soto Marcelino (Carmen), steward, h 906 9th av
*Sotolongo Anselino, waiter, h 1106 6th av
*Sotolongo Florencio, cigarmkr, b 1213 8th av
Soule Julien E, steno S A L, b 505 Tyler
Sousa Giullermo (Enriqueta), cigarmkr, h 1011 14th av
South Florida Cigar Co (G Caccamo, A Scaglione, G Mortellaro), 2102 22d
South Florida Employment Bureau, G L McRae propr, 7 Sparkman
South Florida Fair & Gasparilla Carnival, A L Allen sec, 515 Zack

Hillsborough Lumber Co.
YELLOW PINE LUMBER MOULDINGS
SASH, DOORS AND WINDOWS
Office and Yard Cor. 22d & 6th Av. Phone 4613
Factory and Yard 19th Av & Cypress St. Phone 4647

South Florida Mail Order House, A A Cerf propr, 101 Lafayette

South Weldon H (McCreery & South), h River Division 2 mi n e of city

Southern Conservatory of Music (F E Sheppard, F A Schoedler), 601½ Tampa

SOUTHERN DETECTIVE AGENCY (W Anderson, E B Nelson), Campbell Bldg 316½ Franklin, Tel 2811

Southern Distributing Co (G W Ellis, W L Schaus, G D Morris), 1403 Franklin

Southern Drug Co, Frank Adams pres, A N O'Keeffe v-pres, F L Jacobs sec and treas, wholesale drugs, 1109 Tampa

SOUTHERN EXPRESS CO, W J Eve Agent, Union Passenger Station, Tels 3496-3871-4133, Branch 406 Zack, Tel 2882

Southern Leather Co (S Salario, C D Lopez, A V Piazzo), 916 Florida av

DOWNING MFG. CO. Mill and Yard 1617 Fuller Street PHONE 4414
Manufacturers and Dealers In
Lumber, Screens, Window and Door Frames
Novelty and Cabinet Work, Mouldings and All Kinds of Interior Finish

Southern Loan & Jewelry Co, Wm O Stubbs mgr, 717 Franklin

SOUTHERN LUMBER & SUPPLY CO, Allan Mackintosh Pres and Genl Mgr, Lumber, Lath, Shingles, Mill Work, Etc, ft of Tyler, Tel 3104

SOUTHERN MERCANTILE AGENCY, Max E Patzke Mgr, 32 Bank of Commerce Bldg, Tel 71-218

Southern Mutual Aid Assn, Richard McSweeny supt, 316½ Franklin

Southern Railway Co, H F Phipps com agt, F B Pinson trav pass agt, 17 First Natl Bank bldg

Southern States Life Insurance Co, C A Davis agt, 220 Citizens Bank bldg

Southern Steamship Co, J A Coates genl agt, Hillsboro Hotel and Hendry & Knight Terminals

Southern Tallow Co, I Berner mgr, 1407 Marion

Southern Weighing & Inspection Bureau, L S Roane supervisor, A C L Depot

Southworth George (Bessie), cabt mkr, r 901 S Nebraska av

TIRES
MOODY & RUTISHAUSER
"KNIGHT" AND "BLACKSTONE" TIRES
6000 Miles VULCANIZING—RETREADING 3500 Miles
201 Franklin St., opp. "Times" Bld'g. Phone 4725

SHIFLEY METAL WORKS
TIN, TILE, SLATE AND GRAVEL ROOFING
1006 Tampa St., :: :: :: Phone 2080

Souto Celestino, car clnr Tampa Electric Co
Souto Fermin (Simona), sec Centro Espanol de Tampa Club, h 1218 14th av
Souto Jose B, motor repr Tampa Electric Co
Sowell Lenora F, steno Bentley-Gray, b 112 S Brevard av
Sowell Wm C (Ruth), h 1913 Highland av
Spafford Henrietta, b 321 Plant av
SPAFFORD LOUIS L (May), Vice-Pres First Savings & Trust Co, h 321 Plant av, H P
Spafford Louis O, b 321 Plant av
Spafford Nellie (wid O J), h 315 Plant av
Spalding Archie A, clk, b 1409½ Florida av
Spalding Mary A (wid J B), h 1409½ Florida av
*Spane Gus (m), oiler, h 1701 Platt av
Spanish Cemetery, Wall n w cor 25th
Spanish Consulate, 1420½ 7th av
Spanish Park, 38th and 8th av
Spanish War Veterans, 3d fl Hampton blk
Spano Carmela, h 206 W Fortune
Spano Giacomo, lab, b 206 W Fortune

J. C. McKAY & SON
907-8 Citizens Bank Bldg Phone 2588
FIRE, LIFE, ACCIDENT, AUTOMOBILE, MARINE INSURANCE.—BONDS

Spano Joseph (Patra), grocer 1317 Spring, h 212½ E Constant
Spano Nena, clk J Spano, b 212½ E Constant
Sparacino Charles (Katherine), grocer n s 7th av 3 e of 38th, h same
Sparacino Juan, h 1909 9th av
Sparacino Nion (Dolores), pedler. h 1425 5th av
Sparacino Samuel, cigarmkr, b 1425 5th av
Sparber Charles E, slsmn J E Edmonson, r 201 Florida av
Sparkman Ada C Mrs, slsldy Maas Bros, b 110 N Brevard av
Sparkman Arthur F (Lillie M), fireman S A L, h 3207 8th av
Sparkman Building, 511½ Franklin
Sparkman Curtis L (Sparkman & Sparkman), b 2316 Nebraska av
Sparkman Dora S (wid S S), h 1106 Riverside av
Sparkman Edward L (Sparkman & Sparkman), pres Hillsborough Land Co, h 2501 Grand Central av
Sparkman Elizabeth, b 2315 Nebraska av
Sparkman Ethan M, sollr, b 908 20th av

WE CAN FURNISH YOU
ANY DIRECTORY PUBLISHED
in the World at Publisher's Price. Same Day Order is Received
R. L. Polk & Co.
PUBLISHERS
Jacksonville, Birmingham, Detroit, New York

Brick, Sewer Pipe, Cement, Crushed Rock, Lime, Sand | **W. R. FULLER** 408 Zack St. Phone 2207

Sparkman George W (Ada C), bkpr O Falk, h 110 N Brevard av
Sparkman Mallie, eng S A L, b 508 Morgan
Sparkman Mary E (wid George B), h 2315 Nebraska av
Sparkman Nathaniel K, ship clk Snow & Bryan, b 2316 Nebraska av
Sparkman Raiford V (Juanita), slsmn, h 704 Madison
Sparkman Sims S, b 2315 Nebraska av
Sparkman Stephen M (Sparkman & Sparkman), h 2316 Nebraska av

SPARKMAN STEPHEN M JR (Kitty), Sec Tampa Abstract & Title Ins Co, h 608 Azeele

*Sparkman Thomas (m), lab, b 2109 23d av
Sparkman T Byrd, atty 1 Sparkman bldg, b 2315 Nebraska av

SPARKMAN & SPARKMAN (S M, E L and C L Sparkman), Attorneys-at-Law 4-5-6 Sparkman Bldg, Tel 2165

*Sparks Alexander (m), tailor 903 E Scott, h 1609 Central av
Sparks Susan (wid Sydney H), b 314 E Plymouth
Sparo George (Maria), carp, h 305 W Fortune

SPARROW CHARLES R (Olivia), Sec Downing Mfg Co, h 1808 Osceola, H P

Sparrow Martin E, painter, b 1411 Morgan
*Spates Wesley (m), lab, h 303 W Kay
*Spaulding Randall (m), lab, h 206 W Palm av

SPEAKER CHARLES F, Furniture Repairing, Refinishing and Upholstering 1415 Franklin, Tel 2719

Speaker Pauline (wid Fritz), b 801 Curtis av
*Spear Andrew (m), lab, h 1212 E Harrison
Spear Benjamin J, bkpr Tampa Box Co, r Arlington Hotel
Specht James (Blanche), mach Sunlight Mfg Co, h 108½ W Henderson av
Specht John L, clk H L Powell, b 108½ W Henderson av
Speilman Bernard (Flossie), cigarmkr, h 2409 18th av
Speir Robert L, clk Tampa Gro Co, b 3022 7th av
Spence Anna E, b 1901 Florida av
Spence Brokerage Co (W G Spence, Leonard Selz), mdse broker 407 Ashley
Spence Eva C (wid J A), b 1901 Florida av
Spence Wm G (Ruby; Spence Brokerage Co), h R F D No 1

Rhodes-Pearce-Mahoney Furniture Co.
1011-1013 Franklin St. **Tampa's Largest Retail Store**

E.W. PARKER
404-408 Curry Bldg. Phone 2004
GENERAL CONTRACTOR

AMERICAN LAUNDRY
And Dry Cleaning Co.
D. P. Towne, Mgr.
HARRISON STREET
COR. TAMPA STREET
PHONE 4-3-2-1

*Spencer Albert, lab, b 1015 Gladstone av
Spencer Bros (C H and J D), whol grocers 115 Whiting
Spencer Charles H (Spencer Bros), b 2820 Nebraska av
Spencer Elizabeth P, steno N Y Life Ins Co, b 2105 Florida av
Spencer James, b 1606 Tampa
Spencer John E, barber, h w s Palmetto 1 n of Henry av
Spencer Joseph D (Spencer Bros), b 2820 Nebraska av
Spencer Lawrence V (Hattie L; L V Spencer & Co), h 2204 Mitchell
Spencer Loretta (wid Leslie), b 1106½ Grand Central av
Spencer L V & Co (L V Spencer), ins 312 Curry bldg
Spencer Milton M (Irene), cigarmkr, h 26th av n w cor 20th
Spencer Wm C (Pauline), h 2202 Mitchell
Sperandeo Michele, barber, b 2312 12th av
Sperry George N, spl agt Equitable Life, 303 Am Natl Bank bldg
Speziale Salvatore (Lena), cigarmkr, r 1321 Highland av
Spicola Alonzo (Maria), cigarmkr, h 2020 9th av
Spicola Antonio (Juanita), cigarmkr, h 2008 10th av
Spicola Gaetano (Rosa; Tampa Gazoza & Ybor City Bot Wks), h 2408 6th av
Spicolo Jose, cigarmkr, h 1916 9th av
Spicola Manuel, bottler Tampa Gozoza Bot Co
Spicolo Samuel (Angelina), cigarmkr, h 2008 10th av
Spicola Vincenzo, cigarmkr, h 810 Chestnut, WT
Spicola Pietro (Josefina), h 2007 11th av
Spiegel Emma (wid George W), h 406 E Michigan av
Spiegel Irene, clk, b 406 E Michigan av
Spiegel Leon C, clk Rex Billiard Parlor, r 514½ Franklin
Spielman Frank (Mattie), clk, h 2210 18th av
SPIERS WALTER E (Faye; Standard Audit Co), b 102 Crescent Pl, Tel 3707
Spinosa Antonio (Teresa), barber, b 1110 9th av
Spitler Caroline, b 505 Lafayette
Spitler Jacob W, clk, r 110 Cass
Spitler Minnie A (wid W L), h 614 Azeele
Spitler Velma (wid E O), h 505 Lafayette
Spitzer Rudolph, cigarmkr, r 1502 18th
Spivy Loney J (Bertie), cigar pkr, h 2606 17th av
Sposo Rosalie (wid Reina), h 2509 15th av
Spoto Alfonso (Acostia), h 733 Spruce, WT
Spoto Augustine, grocer 858 Zack, r 862½ same
Spoto Charles, lab, r 1013 10th
Spoto Gaetano (Maria), cigarmkr, h 729 Spruce, WT

MAILING LIST SERVICE
Trade Lists of every description and for any purpose compiled from latest data obtainable, insuring the highest possible degree of completeness and accuracy
R. L. POLK & Co. New York : Chicago : Jacksonville : Birmingham

The LAWRENCE DRUG STORES For Your Prescriptions
COTTER'S Phone 2616 --- ECONOMICAL Phone 2657 --- COURT SQUARE Phone 2619

Spoto Giovanni, cigarmkr, b 2102 Mitchell
Spoto Herminio, clk Pietro Spoto, b 2102 Mitchell
Spoto Ignazio (Maria), dairyman, h 22d s w cor Linsey, PB
Spoto Jesus (Maria), cigarmkr, h 2008 9th av
Spoto Joseph, lab, h Clark, PB
Spoto Maria (wid Antonio), h 2612 17th
Spoto Miguel (Pietra), driver, h 1013 10th av
Spoto Nicholas, dairyman, b Clark, PB
Spoto Pedro (Francesca), cigarmkr, h 2212 Clark, PB
Spoto Peter (Consuela), h 1924 7th av
Spoto Peter A (Carmen), hdwe 1830 7th av, h 1828½ same
Spoto Pietro (Josephine), gro 1829 7th av, h 2102 Mitchell
Spoto Pietro (Mariana), grocer 2021 9th av, h same
Spoto Pietro (Maria; V & P Spoto), h 2010 Mitchell
Spoto Pietro D G (Francesca), blksmith 2102 7th av, h 2214 Clark, PB
Spoto Pietro T (Paolina), coffee shop 1826 7th av, h 1828½ same
Spoto Salvatore (Rosalia; V & P Spoto), h 1829½ 7th av
Spoto Vincenzo (Conchatina; V & P Spoto), h 1829½ 7th av

T. W. RAMSEY
6th Av, 17th to 18th Telephone 3826
LUMBER, SHINGLES LATHS, MILL and SHOP WORK OF ALL KINDS HOUSE BUILDERS SUPPLIES

Spoto Vincenzo (Consuela), with T W Lightsey, h 1923½ 7th av
Spoto V & P (Vincenzo, Pietro and Salvatore), whol grocers 1814 15th
*Spotsford Allen (m), h n s Emily 1 e of Florida av
*Spotsford Gilbert (m), lab, b 720 3d av
*Spotsford Quincy, gardener, h 615 W Palm av
Sprague Alva C (Blanche), cond, h 1118 Highland av
Sprague Cora M, steno, h Bayshore blvd
Sprague Grace, h 115 Cedar av
Sprague Franklin M Rev (Abbie R), h Bayshore blvd
Spratt David C, com trav Natl Biscuit Co, res St Petersburg, Fla
Spring Harry I (Allie M), com trav, h 207 Lee
Springer Max, dentist 311 Dawson & Thornton bldg, r Elks Club
Sprunk John, tailor Wm Kruse, r 1301 Tampa
Spurlin Ella, b 111 E Palm av
Spurlin Robert L (Etta M), marine eng, h 111 E Palm av

Coca-Cola
TRY IT
Tampa Coca-Cola Bottling Co. Phone 579

CLAUDE R. PARK CO.
ALL KINDS OF INSURANCE
Phone 4561 Bank of Commerce Bldg. P. O. Box 1078

Beckwith & Warren Co.
REAL ESTATE AND LOANS
LOANS A SPECIALTY
City Realty, Timber Lands and Orange Groves
FIRST NATIONAL BANK BUILDING

Squires Anson W, cashr Tampa Water Wks Co, b 312 W Lafayette
*Squires Cyrus, presser, h 1110 E Harrison
Srour Elie S (Mary), propr The French Shop, mgr The French Millinery Shop, h 3505½ Tampa
Stachelberg M & Co, E Pendas mgr, cigar mfrs, cor 13th and 8th av
Staebler Emma, b 909 12th av
Staebler Henry (Lenna; Tampa Awning & Scroll Works), h 909 12th av
Stafford Adine, steno Sou Drug Co, b 206 E Palm av
Stafford Arnold, box mkr, b 606 Whiting
Stafford Bessie, tchr Geo Washington Junior High Sch, b 2809 9th
Stafford Charles S (Amy E), phys 302 E Oak av, h same
Stafford Edward L (Emma L), h 408 E Oak av
Stafford Elmer E, box mkr, b 3301 8th av
Stafford James D (Grace), clk Pen Gro Co, h 906 19th av
*Stafford Jerome, blksmith, b 705 E Scott
Stafford John L (Clara), inspr T E Co, h 2809 10th

214 Citizens Bank Building

Phone 2535

Stafford John W (Anna), shoemkr 210 Madison, h 606 Whiting
Stafford Roland N (Willie C), clk, b 107 Marion
*Stafford Sophronia (wid), lndrs, h 300 W Kay
*Stafford Wm, porter, b 300 W Kay
Stafford Wm R (Pearl E), ins, h 1214 Marion
Stafford Wm S (Gertie), lab, h w s 22d 4 n of 26th av
Stahl Albert F (Ann H), purser stmr Pokanoket, h Bradentown, Fla
Stahl Lewis M (Ida M), com trav, h 1201 Gunby av, HP
Stalberg Edward F, com trav American Supply Co, h R D No 3
*Staley Edwin, porter, b 1510 Highland av
Staley Marcus C (Lelia), cigarmkr, h 111 S Boulevard
Staley O LaVerne (Dora), r 212 Lee
Staley Wm R (Nettie), paper hgr Gulf City Painting & Deco Co, h Buffalo av
Staley Winfield S (Elizabeth), phys, h 409 Cleveland, HP
Stallings Andrew J (Grace), bkpr, h Roosevelt av n w cor Swan av, HP
Stallings Michael A (Jessie), waiter, r 1012 Riverside av

1216 FRANKLIN ST. | V. FICCIO, MERCHANT TAILOR | PHONE 3983
for Ladies and Gents Prices Reasonable---Work Guaranteed
We have a Cleaning and Pressing Establishment We Call For and Deliver Work

P. F. LYONS PHONE 4336
301 Franklin St.
Fixtures, House Wiring Electrical Repairs

Stallings Oscar N (Ida), h 208 Platt
Stallings Otto P (Minnie M), ins 410½ Franklin, h 408 E 7th av
Stallings O Royce, student, b 208 Platt
*Stallworth James (m), fireman, h 108 S Rome av
Stalnaker Bros (Imboden and George W), feed n s 6th av bet 32d and 33d
Stalnaker C Gordon (Ariel), reporter Bradstreet, h 110 W Oak av
Stalnaker George W (Malinda; Stalnaker Bros), h 3222 8th av
Stalnaker Imboden (Belle; Stalnaker Bros), h 3210 8th av
Stalnaker John H (Annie), cond S A L, h 5206 Central av, SH
Stamu George (George Stamu & Co), b 1507 Morgan
Stamu George & Co (G Stamu, P Argereau), restr 1339 Central av
STANDARD AUDIT CO (W E Spiers and D S Campbell), Certified Public Accountants 307-308 Citizens Bank Bldg, Tel 2245

CLYDE GLENN CO. PHOTO ENGRAVING STOVALL BUILDING PHONE-4296

STANDARD OIL CO, F T Hurner Agt, s w cor Hillsborough and Lozano av, Tel 4463
Standard Printing Co (F J Bolling), 306 E Harrison
Standard Scale & Fixture Co (W A Joughin, H F Shaw), 217 Tampa
Standfast Henry, steamship agt 606 Florida av, h Hillsboro av, Wells Park
Stanford Earl P (Nettie), b 715 E Henderson av
*Stanford Wm (m), lab, h 1610 Blanche
Stanley Allen H (Emily), steno S A L, h 504 E Estelle
Stanley Byron M (Sales P), chauf, h s s Frierson av 2 e of Central, SH
Stanley Edward D, cigarmkr, h 2210 Mallory
Stanley Frank (Pauline), bkpr, h 3408 Arthur av
Stanley Frederick, moulder, b ft Kinyon av
*Stanley Hattie, cook, h 1209 Marion
*Stanley Joseph (m), lab, h 117 S Dakota av
*Stanley Joseph L (m), lab, h 124 S Oregon av
Stanley Paul (Lola), clk, h 605 Sparkman av
Stano Julio (Angela), cigarmkr, h 1907 6th av

TAMPA ELECTRIC CO. Electric Motors, Fans, Irons, Heating and Cooking Apparatus, Etc.
814 TAMPA ST.

SOUTHERN MERCANTILE AGENCY
32 Bank of Commerce Building
MEMBER AMERICAN COLLECTION SERVICE
Phone 71-218
Collections Anywhere ON COMMISSION
Credit Reports Detailed and Discreet

KING'S DRUG STORE
515 FRANKLIN ST. PHONES 4077 AND 4057
P. B. KING, Manager Open All Night.
A Good Place for the Sick, Hungry and Thirsty.

Don't Forget Our New Store—King's Red Cross Pharmacy
Michigan, cor. Highland Ave. Phone 3296

OWEN-COTTER JEWELRY CO.
609 FRANKLIN STREET
PHONE 4324
TAMPA, FLORIDA
DEALERS IN DIAMONDS, JEWELS, GOLD AND SILVER JEWELRY AND NOVELTIES, WATCHES, CLOCKS, CUT GLASS, HAND PAINTED CHINA AND LEATHER GOODS
FINE REPAIR WORK

Stansell Augustus L (Hazel), cigarmkr, h 2410 Lindsey, PB
Stansell Cleveland W (Mollie), cigarmkr, h n s 14th av 1 w of 31st
Stanton Fred, r 1304 Florida av
Stanton Minnie C Mrs, bkpr Tribune, h 604 Granada, PC
Stanton Samuel (Lucy), h Palma Ceia Park
Stanton Wm B, pilot Favorite line, h Bayshore blvd
Stanton Wm H (Mattie), h Bayshore blvd
*Staples John, lab, b 1132 4th av
Staples Oren E, bkpr Cadillac Sales Corp, b 1415 Florida av
Stapleton John T (Mary E), propr Alburtus Hotel, h 942 Twiggs
STAR CLEANING CO, L H Hale Pres, C C Shaver Mgr, 202 Cass, Tel 3215
Starbuck Henry F (Mary L), lumber Hendry & Knight Ter, h 507 Argyle
Starbuck James R (Nellie), mgr Starbuck Remilling Co and v-pres Puritan Ice Co, h 324 Hyde Park av
Starbuck Remilling Co, J R Starbuck mgr, Hendry & Knight Terminals
Starita Rafael (Maria), clk B Mirabella, h 310 W Fortune
Stark Andrew, mach, b 432 N Willow av, WT
Stark Bernice, tchr V M Ybor Sch, b 3511 Tampa
Stark Irma, clk, b 3511 Tampa
Stark James M (Jane), slsmn Morris & Co, h 106 Fielding av
*Stark Jesse (m), driver, b 1023 4th av
Stark John A (Mary A), photgr, h 3511 Tampa
Stark May, clk, b 3511 Tampa
Stark Ruth, clk, b 3511 Tampa
Stark Wm L (Mary), eng, h 24th, PB
*Starks Gracie (wid), lndrs, h 1409 Fuller
Starling Charles C (Mabel C), cigarmkr, h 504 W Buffalo av
Starling Wm H (Josephine), trucker, h 506 W Buffalo av
Starr Alberto (Carmalina), cigarmkr, h 940½ 7th av
STARR PIANO CO, H A McLendon Mgr, Starr Pianos, Starr Phonographs, Records and Music Rolls, 1211 Franklin, Tel 3373
Starrett Emma A Mrs, h Harborview n e cor Hills av
Starvropulos George, barber, b 104 Cass
Stary Thomas (Mamie), cigarmkr, h 2306 12th

Jay E. Bigham & Co. | **Auditors and Public Accountants**
418-419 Citizens Bank Bldg. Phone 2206

State Benefit Ins Co, H P Bailey pres, H M Faver v-pres, W E Tucker sec-treas, 514 Curry bldg
State Board of Health, F J Fearnside pres, 1301 Florida av
State Board of Health Building, 1301 Florida av
State Board of Health Laboratory, H R Mills bacteriologist, 1301 Florida av
State Tax Assessor's Office, C C Woodward assessor, Court House
Stauffer Leroy W (Sidney S), h 3908 Arlington av
Staven Joe (Three Friends Tailoring Co), r 1328 7th av, WT
*Steadman John H, clk, h 1410 Pierce
Stearns Dallas (Pearl), b 1802 Lamar av
Stearns Everett W (Clifford), slsmn Pitman Gro Co, h 1802 Lamar av
Stebbins Eugene B, clk R G Dun & Co, res R F D 1
Stebbins Raymond H, clk Fla Citrus Exch, res R D No 1
Stecher George, solr Tampa Box Co, b 1403 19th
*Steed Sarah (wid), dom, r 404 E Fortune
STEED S PARSON (Mattie), Furniture and Household Goods 1630 7th av, Tel 3646, h 718 S Delaware av

Tampa Furniture Co.
713-715 Florida Ave. Phone 2154

Steele James H (Maude H), mgr Flynn-Harris-Bullard Co, h 1103 Swann av
Steele Thomas (Ella), chauf, h 608 Jackson
Steele Thomas D, clk, b 106 E Emily
Steele Thomas J, cabtmkr, h 106 E Emily
Steele Virgil N, ship clk Flynn-Harris-Bullard Co, b 1103 Swann av
*Steele Wm, lab, h 901 Highland av
Steer-Saxby Helen (wid Wm), h 607 Bay, HP
Steffey Lemuel A (Mary E), com trav, h 610 E Frances av
Steigerwald Roman C (Frances), dentist 513½ Franklin, h 212½ E Palm av
Stein David (Bertha), slsmn Singer Sewing Mach Co, h 508 E Frances av
Stein Frank J (Hildegard), carp, h 603 Ruth av
Stein Joseph (Ray), clk, h 1623 Jefferson
Stein Mary L Mrs, fitter Maas Bros, r 1002 Riverside av
Stein Matilda, clk, b 1807 Tampa
Stein Morris, b 508 E Frances av

FLOWERS
TAMPA FLORAL COMPANY
ANTON FIEHE, Proprietor
2606-2612 8th Ave. Telephone 2896

Taylor's Drug Store "The Best Always"
THE NEAREST DRUG STORE WE WILL SEND IT
602 Franklin St. Phone 2691

Stein Tony (Ella), cigarmkr, h Sulphur Spgs
Steinberg Edward H (Henrietta; Steinberg & Co), h 2812 Nebraska av
Steinberg Oscar (Deborah; Steinberg & Co), h 2806 Nebraska av
Steinberg & Co (E H and Oscar Steinberg), ready-to-wear and shoes 1611 7th av
Steinel Hattie V (wid Lewis), h 1402 Swann av
Stella Luis, r 122 Arch
Stenstrom Nels J, b 5108 Central av, SH
Stephens Adam K (Sarah), inspr Bd of Public Wks, h 2408 Central av
*Stephens Amanda, cook 303 E 7th av
Stephens A Roger (Corree E; Evans & Stephens), h 825 S Oregon av
Stephens Beatrice, b 825 S Oregon av
Stephens Budley H (Mary), police, h 206 N Edison av
Stephens Clarence I, com trav, h 718 North A
Stephens Clifford J (Grace), auto mech, h 906 Twiggs
Stephens Eleanor, student, b 610 E Buffalo av
Stephens Emory, b 825 S Oregon av

COAL STEAM DOMESTIC BLACKSMITH **Tampa Coal Company**
PHONE 4645
HENDRY and KNIGHT TERMINALS

Stephens E Kathleen, b 718 North A
Stephens Fred L (Alma), mach, h 3216 (3016) Taliaferro
Stephens George, mach Gary Garage, b 3210 7th av
Stephens George A (Mary), carp Tampa Steam Ways, h 406 E Amelia av
*Stephens Throne (m), lab, h 1208 E Constant
Stephens Herbert F (Douglas), janitor P O, h s s Beach 1 w of Florida av
Stephens Jackson J (Lillie J), real est, h 811 Zack
Stephens James E, clk, b 2408 Central av
Stephens James E (Nina), eng Peoples Ice Co, h 3205 8th av
Stephens James H (Nettie), constable, h Oak Park av, Oak Park
*Stephens James R (m), grocer 121 Laurel, WT, h same
*Stephens Johannah (wid), cook, h 206 W Harrison
Stephens Joseph J (Emma C), com trav, h 718 North A
Stephens Lamar D, clk, b 508 E Floribraska av
*Stephens Louis, b 2605 12th av
*Stephens Martha, lndrs, b 214 Green, WT

MAILING LIST SERVICE
Trade Lists of every description and for any purpose compiled from latest data obtainable, insuring the highest possible degree of completeness and accuracy
R. L. POLK & CO. New York : Chicago : Jacksonville : Birmingham

Polk's Publications Over 100 City Directories
GAZETTEERS AND BUSINESS DIRECTORIES OF MANY STATES, MEDICAL REGISTER AND DIRECTORY OF NORTH AMERICA, DENTAL REGISTER AND DIRECTORY OF THE UNITED STATES AND CANADA, MILLERS', LUMBER AND REAL ESTATE DIRECTORIES, AND

Hodge & Sherman
Awnings and Sleeping Porch Curtains Made to Order
802-804 FloridaAve. Phone 3424

Stephens Miller A, b 406 E Amelia av
Stephens Nora R, student, b 508 E Floribraska av
Stephens Ruth E, b 718 North A
Stephens Samuel B (Florrie E), mgr Buffalo Av Drug Store, h 610 E Buffalo av
Stephens Samuel E, clk, Tampa Hdw Co, b 2408 Central av
*Stephens Shep, yard man 911 S Orleans av
*Stephens Sherry (m), driver, h 1003 Ashley
Stephens Theodore A (Helen), chauf Ball Gro Co, b 406 E Amelia av
Stephens Walter (Florence), lab, h 4103 Morgan
*Stephens Wm (m), lab, h 909 5th av
Stephens Wm C (Ella), clk P O, h s s Vine 2 s of N Virginia av, S H
Stephens Wm H, ship clk Purity Springs Water Co, b 811 Zack
Stephenson Claude G, mgr Tampa Realty Co, h 215 Lee
Stephenson George W (Jessie; The Grand), h 810 S Boulevard
Stephenson Herbert F, carp, h 606 Giddens av, SH
Stephenson Thomas (Mary A), h 107 W Palm av
Sterling Edom F, box mkr, b 410 S Jefferson
Sterner Charles, police, h 118 W Plymouth
Sterr Martin (Berta), carp, h Palma Ceia Park
Stettler Charles I, carp, b 905 24th av
Stettler Henry B (Mary), contr, h 905 24th av
Steuart Wm F (Ruth), b 2105 Central av
Stevens, see also Stephens
Stevens Allen K, clk, b 1906 Grand Central av
Stevens Bessie (wid George), b 1521 Tampa
Stevens Carlos, b 217 Plant av
Stevens Charles W (Elizabeth), atty, h 217 Plant av
Stevens Densey (wid Wm), b 503 Madison
Stevens Florence, box mkr, b 4103 Morgan
Stevens Florence L (wid R L), h 503 Cedar av
Stevens Frederick L (Alma C), mach, h 3216 (3016) Taliaferro
Stevens George (Annie), b 1501 3d av
Stevens Henry E, b 1308 Tampa
Stevens James L, clk Snow & Bryan, b 503 Cedar av
Stevens Marguerite, b 509 Green, WT
Stevens Mary, clk, b 609 E Michigan av
*Stevens Mary, cook 516 Bay, HP
Stevens Mary E (wid James M), h 107 Marion
Stevens Samuel A, carp, h Palma Ceia Park

Southern Lumber & Supply Co.
Wholesale and Retail Dealers in
ROUGH AND DRESSED PINE AND CYPRESS
PHONE 3104 FOOT OF TYLER STREET

POLK'S MEDICAL REGISTER AND DIRECTORY OF NORTH AMERICA
Published by R. L. Polk & Co., Detroit

Fenole Chemical Co.
Complete Line Toilet Papers, Paper Towels, Drinking Cups, Etc with Serving Devices
1546 FRANKLIN ST. :: :: :: :: PHONE 3625

BEFORE WE REPAIRED Them

Hillsboro Shoe Hospital
Phone 2750
Opposite Strand Theatre

Stevens Steven C, adv agt Sou Fla Fair & Gasparilla Carnival, r 306 E Michigan av
*Stevens Viola, dom, h 908 LaSalle, WT
Stevens Wm W, slsmn Dawson & Thornson, b 217 Plant av
Stevenson Daniel R, clk Knight & Wall, b 414 Robles
Stevenson Elizabeth, student, b 414 Robles
Stevenson James B (Nannie), driver, h 414 Robles
Stevenson James M, clk Knight & Wall, b 414 Robles
Stevenson Janie B, student, b 414 Robles
Steward Thomas A (May), mgr Peninsular Casualty Co, h 1015 S Dakota av
*Stewart Albert, lab, h 1011 Governor
Stewart Anna V Mrs, steno Tampa-Cuba Cigar Co, h 12 Spruce, WT
Stewart Annie B, tchr High Sch, b 612 North A
Stewart Arthur D (Maud), propr Tremont Hotel, h 1505½ Franklin
Stewart Charles W (Kate), farmer, b 310 S Edison av
Stewart Clara M, b 110 E Euclid av
*Stewart Constantia, lndrs, h 1513 Governor
*Stewart Coraline, lndrs, b 208 W Harrison
Stewart C Edward jr, sec and bus mgr Fla Citrus Exch, h 302 Plant av
*Stewart David W (m), lab, h 1607 Orange
*Stewart Douglas, lab, r 1311 Orange
Stewart D K, chauf, r 114 Lafayette
Stewart Frank (Anna), printer, h 110 Spruce, WT
*Stewart Frank, stableman, b 1514 Nebraska av
Stewart George D (Anata), boilermkr, h 405 E Frances av
*Stewart George F (m), driver, h 1421 Central av
Stewart Idell, h 1510 6th av
*Stewart Idell, h 1257 E Scott
Stewart James M (Rebecca C; J M Stewart & Co), h 612 North A
Stewart John, r 1230½ Franklin
*Stewart Julia, lndrs, h 1204 Thrice
Stewart J M & Co (J M Stewart, C P Dickins), fire ins 2 Giddens bldg
Stewart Kenneth E, chauf, b 110 E Euclid av
Stewart Louis T (Lucy A), carp, h 110 E Euclid av
Stewart Margaret, supervisor of Art Public Schls, b 612 North A
Stewart Ollie M, h 2217 Park, PB
*Stewart Richard T (m), porter, h 312 S Rome av

AFTER WE REPAIRED Them

WE CAN FURNISH YOU
Any Directory Published
In the World at Publisher's Price.
Same Day Order is Received

R. L. Polk & Co.
PUBLISHERS
Jacksonville, Birmingham, Detroit, New York

B. MARION REED
Funeral Director and Embalmer
1007 Florida Ave., cor. Harrison St. Phone 4747

Stewart Robert R, r 709 Zack
*Stewart Rosetta (wid), lndrs, h 28th av n w cor 29th
Stewart Saml M, lab, b 2001 Pine
*Stewart Scott (m), carp, h 1224 E Harrison
Stewart Thomas R, mgr Sing Sing Talking Machine Co, b 612 North A
Stewart Thomas W (Sadie), mtrmn, h 2001 Pine
*Stewart Walter J (m), porter, h 605 Cass
*Stewart Wm (m), cook, h 207 W Palm av
*Stewart Zaida, lndrs, h 1316 5th av
*Stigall Wm, lab, 1411½ Orange
Stiggins Fannie (wid Charles W), h 2305 E Michigan av
Stiggins Joseph, mach, b 2305 E Michigan av
Stiggins Mary, b 2305 E Michigan av
Stile Harry W (Harriet), r 703 Jackson
Stiles Forest L (Alice M), yd cond S A L, h 802 Bryan av
Stilianos Alex, waiter, r 1034 Central av
*Stillman James (m), porter, h 404 E Fortune
Stinehelfer Roy E (Florence), carp, h 206 W Amelia av
Stinson Parke, musician, b 2211 Florida av

ICE TAMPA ICE COMPANY ICE
(SOUTHERN ICE CO. Successor)
818 ZACK STREET

*Stirrup Samuel (m), janitor, h 1505 Blanche
Stivender Odell, clk Cons Gro Co, r Y M C A
Stock Otto, mach Royal Palm Soap Co, h 2d av and 33d
Stockin Mary M Mrs, dressmkr, h 115 S Brevard av
Stockton Mason, h Bayshore blvd
Stockwell John, cook, r Hunter Hotel
Stokes Charles M, clk, h Sulphur Spgs
Stokes Charles M jr, grocer Sulphur Springs, h same
*Stokes David, chauf, r 1030 Spring
*Stokes Edward, porter, b 1030 Spring
Stokes James A, mgr Zoo and Alligator Farm, h Sulphur Springs
*Stokes Samuel, cook, b 630 Bell
Stokes Susan M (wid A W), h 105 Platt
Stone Barton, clk Maas Bros, b 2911 Jefferson
Stone Carlton W (Hettie), fire dept, h 508 E Park av
Stone Charles W (Clara), carp, h 2421 18th av
Stone Etta L (wid Jesse L), bkpr Williams & Co, b L S Morris
*Stone Frank (m), cigarmkr, h 1612 Highland av

A. E. MEEKS WOOD
OAK WOOD
PINE WOOD
ROLLER WOOD
TELEPHONE 3535
12th Street
and 4th Avenue

FLORIDA OFFICE
604½ Franklin St.
TAMPA
JOHN BAKER, JR.
"TEXACO" Asphalts, Road Oils and Bituminous Products
ASPHA - BRIC
Telephone
2914

L. E. KNIGHT, President
H. J. WATROUS, Manager
A. J. KNIGHT, Vice-President
WM. M. EVANS, Treasurer
HENDRY & KNIGHT CO.
REAL ESTATE AND RENTAL AGENTS
TELEPHONE 2144
315 1-2 FRANKLIN STREET

Stone Garnett C (Carolynne M), fire dept, h 2726 Florida av
Stone L Tina (wid James L), grocer 3920 Florida av, h 3920½ same
Stone Lou Mrs, smstrs Maas Bros, res Harney, Fla
Stone Robert I (Bessie N), com trav Sou Drug Co, h s s Chapin av 2 w Bay Shore blvd
*Stone Tillman S (m), lab, b 1614 Ashley
STONE WELBORN D (Bertie D), Real Estate and Rental Agt 210-212 Curry Bldg, Tel 3582, h 103 W Amelia av, Tel 4388
Stone Wilber E (Western Meat Co), r 708 North B
Storey Andrew J (Bessie), soda dispr Taylor Drug Co, b 2209 Tampa
*Storrs Roderick (m), cigarmkr, h 1518 Orange
Story Columbus M (Mary), police, h 2821 Florida av
Story Percy S, slsmn Gulf Refining Co, b 2821 Florida av
*Story Phyllis, cook, h 1522 Lamar av
Stothart Margaret, nurse, r 245 Plant av
Stoufer Elmer L (Emma C), bkpr Logan Bros, h 710 Plymouth av

BAKER & HOLMES CO.
Wholesale and Retail Building Materials
PHONE 4427
Zack and Hillsborough River

Stoufer Emma Mrs, steno Tampa Brokerage Co, h 710 Plymouth av
*Stovall Frances, cook, h 1524 Central av
STOVALL WALLACE F, Pres The Tampa Tribune Publishing Co and Editor and Mgr Tampa Tribune, h Bay Shore Boulevard, Tel 71-863
STOVALL WALLACE O, Vice-Pres The Tampa Tribune Publishing Co, b Bay Shore Boulevard, Tel 71-863
Stover Lavoiser M (Edna), solr J H King & Co, h Sulphur Springs
Stover Wm E, cook, b 426 Bell
Stowell Faith H, tchr Thomas Jefferson School, b 211 W Park av
Stowell Jennie C, tchr Thomas Jefferson School, b 211 W Park av
Stowell Jennie C (wid Edward L), h 211 W Park av
Stowell Katherine, b 211 W Park av
Stowell Maria M, b 4406 Nebraska av

Star Cleaning Co., Inc. Phone 3215 | CORNER CASS AND TAMPA STREETS
Not A Pressing Club, But A Fully Equipped Plant

Polk's Publications
GAZETTEERS AND BUSINESS DIRECTORIES OF MANY STATES, MEDICAL REGISTER AND DIRECTORY OF NORTH AMERICA, DENTAL REGISTER AND DIRECTORY OF THE UNITED STATES AND CANADA, MILLERS', LUMBER AND REAL ESTATE DIRECTORIES, AND
Over 100 City Directories

KING'S DRUG STORE
515 FRANKLIN ST. PHONES 4077 AND 4057
P. B. KING, Manager Open All Night.
A Good Place for the Sick, Hungry and Thirsty.

Don't Forget Our New Store—King's Red Cross Pharmacy
Michigan, cor. Highland Ave. Phone 3296

Stowell Orville E, h 4406 Nebraska av
Stowers Jacob F (Ida), clk, b 1504 Morgan
Stowers Wm F (Colera), fire dept, h 2910 Belfast av
Stowers Robert, cigarmkr, h 730 Pine, WT
Stralotz Charles (Josie), lab, h 1005 Ball
Strand Amusement Co, C D Cooley pres, 204 Twiggs
Strand Theatre, C D Cooley mgr, 204 Twiggs.
Strand Theatre Building, 601½ Tampa
Strange Ella J (wid Walter), h 1907 Lamar av
Strassner Leonard M (Minnie), mtrmn, h 306 E Oak av
Stratman Adam (Rose E), pres General Realty Co, h Bay Shore blvd
Stratton Florence Mrs, nurse Plant Park Inf
*Stratton Wm, painter, b 1024 3d av
Strauss Aaron, pres-treas Celestino Vega & Co, res Chicago, Ill
Strauss Jacob, bkpr Fla Crushed Rock Co, b 1403 19th
Straw Clay C (Kathryn), sls mgr Tampa Bay Land Co, h 612 Azeele
Strawn Charles C, chauf Saunders Transfer Co
*Straws John (m), lab, h 1304 15th av
*Strawter Arthur, lab, r 1218 Morgan
Streater John B (Rosamond C), contr, h 203 Hyde Park av
Streater Winifred, tchr R E Lee Sch, b 212 Magnolia
*Street James L (m), clk, h s s 23d av 1 e of Campobella
Street Lottie, tchr Gary Sch, b W J Pate
Streeter Fernandez & Co, Antonio Fernandez pres, cigar mfrs 2007 21st
*Streetye Wm H (m), cook, h 1502 Grand av
STRICKER TOM S (Laura B; Stricker & Bates), h 406 Lafayette
STRICKER & BATES (T S Stricker, L E Bates), Livery and Sales Stables, Horses and Mules for all Purposes for Sale or Exchange, 409 Jackson, Tel 2338
Strickland Aaron L (Nona), com trav F W King & Co, h s s Tampa Bay blvd nr Gomez av
*Strickland Anna, lndrs, h 1009 Gladstone av
Strickland Beulah, b 3002 31st
Strickland Clara J, steno T E Co, b 217 Cedar av
Strickland Emmett (Mabel), switchman, h 2305 22d, PB
Srickland George (Bessie), brakeman A C L, h 1209 Platt
Strickland George J (Malie), foreman S A L, h 3002 31st

THOMPSON ELECTRIC CO.
102-104 W. Lafayette St.
Phone 2706
ELECTRICAL SUPPLIES
CONTRACTORS

Chero-Cola
RESTFUL!
HEALTHFUL!!
DELIGHTFUL!!!

TAMPA GROCERY CO. Main Store 1705 16th St. Telephone 4691
MICHIGAN AVE. BRANCH Telephone 4693
HYDE PARK BRANCH Telephone 4695
Wholesale and Retail

BLUMBERG BROS. SMART FOOTWEAR 504 FRANKLIN STREET

Strickland Henry C (Geneva), grocer 1302 Ceneral av, h 1803 same
*Strickland James (m), lab, h 1508 Highland av
Strickland J Alonzo, clk Eli Witt, b 607 E Frances av
Strickland Mabel, steno Abstract & Title Guaranty Co, b 217 Cedar av
Strickland Mary (wid A M), b R H Strickland
Strickland Mary (wid James H), h 607 E Frances av
Strickland Meldrim M, sawyer, b 814 Baker
Strickland Minnie L (wid Lee), b 601 (701) S Brevard av
Strickland Octavia (wid James O), b 111 S Boulevard
Strickland Ollie, b 3002 31st
Strickland Orlano B (Effie), barber, h 316½ Washington
Strickland Robert H (Julia), cigarmkr, h Parker nr Gomez av, WT
Strickland Rufus, pipe ftr S A L, h Palmetto Beach
Strickland Stephen T (Julia), carp, h 217 Cedar av
Strickland Wm M (Myrtle), restr 12 Court Arcade, h 716½ North A
*Strickland Zack (m), waiter, r 1205 Marion
Stringer Louis, fire dept W T, r 230 Ponce DeLeon, WT
STRINGER SHELDON (Genevieve), Physician and Surgeon 515½ Franklin, Tel 2929, h 801 S Boulevard, Tel 2929
Stringfellow Frances, cigarmkr, b Mrs S A Stringfellow
Stringfellow Joseph, carp, b Wm Hawkins
Stringfellow Lumon, cigarmkr, b Mrs S A Stringfellow
Stringfellow Margaret, cigarmkr, b Mrs S A Stringfellow
Stringfellow Sarah A (wid Joseph), h Curtis av s e cor Penley
Stritch Thomas Rev S J, tchr Sacred Heart College, r 407 Twiggs
Stritmater John M (Winifred B), h 805 James
Strobher Daisy, slsldy, b 903½ Marion
Strom G Engelbert (Jennie C), propr LeRoy Hotel, h do
*Strong Homer C (Cleo), clk, h n s Lime 2 E Glen av, HP
Strong Irwell E (Minnie), watch repr, b 506 Jackson
*Strong Lula, cook, h 1003 Morgan
Strong M H, cond T E Co, r 1201 Tampa
Strosnider David A (Gertrude; Seminole Medicine Co), h 109 Magnolia av
*Strother George, lab, b 1005 Morgan
Strowger Susan A (wid Alman B), h 914 S Orleans av
STRUSS EDGAR G, Mgr Tampa Furniture Co, b 334 Hyde Park av, H P, Tel 3399

Hillsborough Lumber Co.
YELLOW PINE LUMBER MOULDINGS
SASH, DOORS AND WINDOWS
Office and Yard Cor. 22d & 6th Av Phone 4613
Factory and Yard 19th Av & Cypress St. Phone 4647

Struss Frank R (Corinne), bkpr El Sidelo Cigar Co, h 334 Hyde Park av
STRUSS HAROLD A (Marie), Mgr Tampa Furniture Co, h 1916 Dekle av, Tel 71-129
Struss Marie M (wid George), h 334 Hyde Park av
Stuart, see also Stewart
Stuart Charles H (Josephine), clk Mallory S S Co, h 205 W Gladys av
Stuart C M, helper T E Co, r 2001 Pine
Stuart George S, mgr Tampa Window Cleaning Co, r 1016½ Franklin
Stuart Louis E (Maud), capt str Favorite, h 2903 Nebraska av
Stubbins Robert C (Della May), h 5706 Osceola av, SH
Stubblefield Henry H (Winnie), carp, h 217 Grand Central av
Stubbs Adolphus D (Leonora), contr, h 1002 10th av
*Stubbs Agnes, lndrs, b 140 Nassau, WT
*Stubbs Clifton, lab, r 1303 Orange
*Stubbs Fred, auto wkr, h 106 Roberts

DOWNING MFG. CO. Mill and Yard 1617 Fuller Street PHONE 4414
Manufacturers and Dealers In
Lumber, Screens, Window and Door Frames
Novelty and Cabinet Work, Mouldings and All Kinds of Interior Finish

Stubbs James F (Frances), contr, h 2208 Nebraska av
Stubbs Lela, tchr Woodrow Wilson Sch, b 2208 Nebraska av
*Stubbs Lucy, lndrs, h 106 Roberts
Stubbs Mellie, student, b 1002 10th av
Stubbs Rosalie, b 615 S Newport av
Stubbs Wm L, cond T E Co, h 2803 Highland av
Stubbs Wm O (Rose D), mgr Sou Loan & Jewelry Co, h 615 S Newport av
Stuber Maud C, steno Exchange Natl Bank, b 3601 Arlington av
Stuber Violet (wid Otto), h 3601 Arlington av
Stuckey John W (Emma A), bkpr Tampa Ice Co, h Port Tampa
Studenberg Emma (wid F R; French Dry Cleaning Co), h 109 N Edison av
Studenberg John A, clk Tibbetts Bros, b 109 N Edison av
Studenberg Walter E (Emma J), mgr French Dry Cleaning Co, h 302 North F, WT

TIRES
MOODY & RUTISHAUSER
"KNIGHT" AND "BLACKSTONE" TIRES
6000 Miles VULCANIZING—RETREADING 3500 Miles
201 Franklin St., opp. "Times" Bld'g. Phone 4725

SHIFLEY METAL WORKS
MANUFACTURERS CORNICE AND SKYLIGHTS
1006 Tampa St. :: :: :: Phone 2080

STUDENBERG'S FRENCH DRY CLEANING CO, Mrs John W Moll Mgr, Cleaning, Pressing, Dyeing 710 Tampa, Tel 3794

Studstill J Frank, clk Snow & Bryan, b 920 17th av
Stump Charles (Mary), mtrmn, h 3108 22d
Stump George P (Mamie), fire dept, h 513 E Park av
Sturdivant Myrtle A, bkpr Am Sup Co, b Sulphur Springs
Sturdivant Robert R (Lettie A), grocer Sulphur Springs, h same
*Sturrup John (m), carp, h 1206 Spring
*Sturrup Marie (wid), lndrs, h 932 5th av
*Sturrup Samuel (m), lab, h 1505 Blanche
*Sturrup Thomas (m), lab, h 245 Green, WT
Stutterheim Alida M (wid J N), b 212 Fielding av
Stuyvesant Maurice A (Jennie), cook, h 309 Cedar av
Suarez Adolfo (Mary), cigarmkr, h Marconi, PB
Suarez Alesia, b 1601 14th av
Suarez Alexander H (Lolar), cigarmkr, h 1816 12th av
Suarez Alfred (Ignacia), bartndr, h 1006 25th av
Suarez Alfredo, cigarmkr, r 1904½ 15th

J. C. McKAY & SON FIRE, LIFE, ACCIDENT, AUTOMOBILE, MARINE INSURANCE.—BONDS
907-8 Citizens Bank Bldg Phone 2588

Suarez Angel, cook, r 1501½ 9th av
Suarez Antonio (Ane; Oriental Coffee Shop), h 309 9th av
Suarez Antonio (Theresa), h 803 E Henderson av
Suarez Antonio (Carmen), cigarmkr, h 1813 20th av
Suarez Antonio (Consuela), cigar picker, h 1038 9th av
Suarez Antonio (Manuella), cigarmkr, b 1603 14th av
Suarez Aurelio, cigarmkr, b 2203½ 3d av
Suarez Benigno (Concension), selector, h 2012 E Michigan av
Suarez Besento, cigarmkr, b 1903 15th av
Suarez Carmen, hskpr, r 2001 Nebraska av
Suarez Cornelius G (Faye), city slsmn C H Moorhouse, h 5303 Central av, SH
Suarez Damose (Maria), cigarmkr, h 1601 14th av
Suarez Dionisio (Annie), cigarmkr, h 2612 22d
Suarez Emilio (Maria), coffee shop 1601 E Michigan av, h 2011 same
Suarez Ernest G (Irene), clk, h 2009 Pine
Suarez Faustino, cigarmkr, b 2001 14th av
Suarez Faustino (Angela), selector, h 702 St Johns, WT

W. R. FULLER
408 Zack St. Phone 2207
Sewer Pipe, Brick Cement, Rock, Sand, Lime, Etc.

Suarez Felipe (Maria), clk Oriental Coffee Shop, h 1311 11th av
Suarez Filiberto (Eugenia), cigarpkr, h 2312 16th
Saurez Florentina, selector, b 2113 Howard av, WT
Suarez Francisco (Maria), cigarmkr, b 1708 13th av
Saurez Francisco (Lourdes), cigarmkr, h 1512 18th av
Suarez Francisco (Escolastica), cigarmkr, h 1605 12th av
Suarez Frutuoso (Belena; J Suarez & Co), h 2708 8th av
Suarez Gasque (Etta M), slsmn, h 208 S Albany av
Suarez George (Cora), inspr, h 1606 Grand av
Suarez Henrique (Fay), slsmn, h 1304 18th av
Suarez Isabella, b 1809 14th av
Suarez Isabella, cigarmkr, b 2011 E Michigan av
Suarez Jesus, waiter, r 2311 Park, PB
Suarez Joaquin (Amada), cigarmkr, r 1098 Riverside av
Suarez Joaquin, tailor 1704 Nebraska av, h same
Suarez Jose (Maria; J Suarez & Co), h 1512 8th av
Suarez Jose, cigarmkr, r 122 Arch
Suarez Jose, cigarmkr, b 1216 13th av
Suarez Jose, cigarmkr, r 1811½ 14th
Suarez Jose, cigarmkr, b 2711 19th
Suarez Jose (Larance), cigarmkr, h 1612 13th av
Suarez Jose (Maria), cigarmkr, h 946 11th av
Suarez Jose (Sadie), cigarmkr, h Marconi, PB
Suarez Jose (Jacoba), cigarmkr, h 2206 18th
Suarez Jose (Justa), cigarpkr, h 1520 15th av
Suarez Jose (Maria), cigarpkr, h 1045 Ivy, WT
Suarez Jose (Maria), cigarpkr, h 2308 14th
Suarez Jose (Sasatia), cigar selector, h 1903 15th av
Suarez Jose, clk, b 1605 12th av
Suarez Jose, restr 1509 18th av, h 1510 10th av
Suarez Jose (Clementina), selector, h 1601½ 10th av
Suarez Juan (Esperanza), cigarmkr, h 2002 E Michigan av
Suarez Juan, cigarmkr, b 2020 13th av
Suarez J & Co (Jose and Frutosa Suarez), whol grocers 1512 8th av
Suarez Luisa, b 2711 19th
Suarez Luciana Mrs, b 1707 10th av
Suarez Luciano (Matilda), driver, b 1707 10th av
Suarez Manuel (Olia), cigarmkr, h 1515 15th av
Suarez Manuel (Maria), cigarmkr, h 1607 3d av
Suarez Manuel (Josefina), cigarmkr, h 2711 19th
Suarez Manuel, cigarmkr, h 2007 Howard av, WT
Suarez Manuel (Suana), cigarmkr, h 718 Cypress
Suarez Manuel jr, cigarmkr, b 1607 3d av
Suarez Manuel jr, cigarmkr, b 1515 15th av

"Your Credit Is Good"
1011-1013 Franklin St.
At Rhodes-Pearce-Mahoney Furniture Company's Store

E.W. PARKER
404-408 Curry Bldg. Phone 2004
GENERAL CONTRACTOR

AMERICAN LAUNDRY
And Dry Cleaning Co.
D. P. Towne, Mgr.
HARRISON STREET
COR. TAMPA STREET
PHONE 4-3-2-1

Suarez Manuel (Mary), cigarpkr, h 1903 Nebraska av
Suarez Manuel (Matilda), clk, h 1411 9th av
Suarez Manuel (Dolores), restr 2910 Armenia av, WT, h 3001 same
Saurez Manuel (Juana), tailor 1816 7th av, h same
Suarez Manuela, cigarmkr, b 2206 18th
Suarez Maria, b 2711 19th
Suarez Miguel (Francisca), cigarmkr, h 2206½ 12th
Suarez Pio Frias (Ynez), cigarmkr, h 1901½ 7th av
*Suarez Rafael (m), cigarmkr, h 2021 11th av
Suarez Ramon (Lorenza), cigarmkr, h 2110 12th av
Suarez Rosa, cigarmkr, b 2711 19th
Suarez Sindulfo, cigarmkr, b 2020 13th av
Suarez Socerra, b 1612 13th av
Suarez Teodomiro (Angelina), cigarpkr, h 2919 Belfast av
Suarez Valentino (Corina), cigarmkr, h 818 Dewey, WT
Suarez Vicente, cigarmkr, h 1904½ 15th
Suarez Ygucia (Angela), carp, h 2101 12th av
Suarez Ysabel, cigarmkr, b 1605 12th av
Suarez Ysidor G (Mary), cigarmkr, h 2009 Pine
Suarez Ysolina, b 1411 9th av
Suau Peter (Garcia & Suau), h 1008 Garcia av
*Suber Charles (Mary) lab, h 2917 20th
Suber Elizabeth, clk French Shop, b 709 Washington
*Suber Maggie, lndrs, b 1402 Ashley
*Suber Warren (m), lab, h n s 25th av 1 w of 25th
Sucarichi Alberto (Ana Luisa), cigarmkr, b 948 11th av
Sucarichi Antonio (Luz), cigarmkr, h 948 11th av
Suco Fernando (Aracelia), lab, h Clark, PB
Sudduth Eugene Z (May), police, h 107 W Amelia av
Sudendorf Edward (Ida), h 2701 Grand Central av, HP
Suellermo Delgado (Calo), barber, b 2505 19th
Sulgrave Court, 330 Hyde Park av
Sullivan Benjamin M (Mabel M), civ eng 8 Campbell bldg, h 210 Lee
Sullivan Christopher D, liquors 201 E Harrison, h 203½ same
Sullivan George P (G P Sullivan & Co), r Campbell bldg
SULLIVAN G P & CO (George P Sullivan), Engineers and Contractors Bruen & Webb Bldg
Sullivan Logan J (Maria), cement wkr, h 207 E Park av
*Sullivan Mack (m), barber 603 Polk, h 812 Short Emery
Sullivan Maude, r 1226½ Franklin
Sullivan Wm, opr The Grand, b 405 Washington
Sulphur Springs Park, 6 mi north of Court House, end Sulphur Springs car line

MAILING LIST SERVICE
Trade Lists of every description and for any purpose compiled from latest data obtainable, insuring the highest possible degree of completeness and accuracy
R. L. POLK & CO. New York : Chicago : Jacksonville : Birmingham

The LAWRENCE DRUG STORES For Your Prescriptions
COTTER'S Phone 2616 --- ECONOMICAL Phone 2657 --- COURT SQUARE Phone 2619

Sultan Harry (Rosie), h 2006 Mitchell
Sultan Isaac, mgr Grand Shop, b 1614½ 7th av
Sultenfuss Joseph B (Mary L), contr, h 106 S Newport av
Sultenfuss Wm (Cecelia), h 1020 17th av
Sultenfuss Wm I (Marie), bkpr T W Ramsey, h 1016 17th av
Summerall Inez (wid Morris), b E N Rankin
Summerlin Samuel (Minnie), h 2912 7th av
*Summers Backman (m), lab, h 907 Lemon al
Summers Clifford, cigarmkr, r 2414 7th av
Summers Hayden J (Susie L), sub carrier P O, h rr 3505 Nebraska av
Summers Helen, mach opr Am Lndry, b 1610 Tampa
*Summers Jennie (wid), lndrs, h 2312 23d
Summers Marshall A (May), slsmn, h 2211 Highland av
*Summers Minerva, lndrs, h 1239 E Harrison
*Summerset Melvina (wid), cook, h 910 Cumberland
Sumner D Hallock, cashr Cons Gro Co, b 1900 Morgan
Sumner Earl, clk S A L, b 3010 7th av
Sumner Edward, r 604 Lafayette

T. W. RAMSEY
6th Av, 17th to 18th Telephone 3826
LUMBER, SHINGLES LATHS, MILL and SHOP WORK OF ALL KINDS
HOUSE BUILDERS SUPPLIES

Sumner Edward M, clk Tampa Gro Co, b 215 S Newport av
Sumner Eleanor, steno, McKay Withers & Phipps, b 196 Lee
Sumner Ellis J (Nannie), mtrmn, h 2608 17th av
Sumner Homer, clk Maas Bros
Sumner H Lawrence (Flora), br mgr Tampa Groc Co, h 1105 DeLeon
Sumner James E (Daisy), collr, h 813 Baker
Sumner Jefferson D (Alice), bkpr Exchange Natl Bank, h 5702 Central av, SH
Sumner Jesse C (Hester), farmer, h 1209 36th
SUMNER J FRANKLIN (Jessie M), Bookkeeper E W Parker, h 3012 Morgan, Tel 73-140
Sumner K Joseph, b 2815 9th
Sumner Mary C, steno F Lozano Son & Co, b 196 Lee
Sumner Orville A, clk S A L, b 3010 7th av
Sumner Ruth Mrs, h 3010 7th av
Sumner Wamboldt, bkpr Exchange Natl Bank, r Y M C A
*Sunlight Club, 1008½ Central av
Sunlight Mfg Co, E G Mugge mgr, 1010 Central av

CLAUDE R. PARK CO.
ALL KINDS OF INSURANCE
Phone 4561 Bank of Commerce Bldg. P. O. Box 1078

Coca-Cola
AT
Coffee Shops
Restaurants
Grocers

Beckwith & Warren Co.
REAL ESTATE AND LOANS
LOANS A SPECIALTY
City Realty, Timber Lands and Orange Groves
FIRST NATIONAL BANK BUILDING

Sunray Solar Water Heating Co, Wm J Regar gen mgr, 410½ Franklin
SUNSET PARK REALTY CO, L P Bottenfield Sec and Genl Mgr, 314-315 Citizens Bank Bldg, Tel 3711
Sura Madia (Arora), cigarmkr, h 732 Pine, WT
Surber Lucy B (wid Matt), b 712 S Orleans av
Surgnier Alma, boxmkr, b 3121 5th av
Surgnier Henry W (Mattie), carp, h 3121 5th av
Surgnier Marcus E, boxmkr, b 3121 5th av
Surgnier Mary, boxmkr, b 3121 5th av
Suri Fred, cigarmkr, h 311 N Howard av
Suri Manuel, cigarmkr, b 311 N Howard av
Surrency Jesse E (Ada), car repr, h s s 21st av 2 w of 28th
Surrency Roy P, tel opr S A L, b 408 Lafayette
Sussman Ehrich, solr Hotel Olive, b same
Sutherlin Jennings C (Lula), mtrmn, h 111 W Oak av
Sutter Wm (Ianthe), carp, h Florida av s w cor Beach
Sutton Arthur, chauf, b 3217 5th av
Sutton Charles A (Allie), carp, h 3217 5th av

214 Citizens Bank Building
LEWIS W. GILLETTE THE RENT MAN
Phone 2535

Sutton John B, atty, r 314 W Lafayette
*Sutton Joseph B, ins, h 117 Chestnut, WT
Sutton Mabel, b 3217 5th av
Sutton Viola (wid Harry), h 908 26th av
Swaggerty Frank L, veterinarian 3206 7th av, h same
*Swain Frederick (m), driver, b 1515 Central av
*Swain Martha (wid), lndrs, h 1603 Highland av
Swain Samuel (Clara), h 308 Morgan
Swalley Amelia A Mrs, Christian Science practitioner, b Bay View Hotel
Swan Frederick S (Mary J), painter, h 3017 Tampa
Swan J Lee (Mabel), supt branches E O Painter Fertilizer Co, h 210 Hyde Park av
*Swan Susie, lndrs, h 824 Zack
Swann Alfred R, pres Swann Terminal Co, res Dandridge, Tenn
Swann E Viola, clk, b J R J Swann
Swann Groves, James T Swann mgr, 916 Citizens Bank bldg

1216 FRANKLIN ST. | V. FICCIO, MERCHANT TAILOR | PHONE 3983
for Ladies and Gents Prices Reasonable---Work Guaranteed
We have a Cleaning and Pressing Establishment We Call For and Deliver Work

PHONE 4336 | P. F. LYONS | 301 Franklin St.
Electrical Contracting and Supplies

SWANN JAMES T (Mary C), Sec, Treas and Genl Mgr Swann Terminal Co, Vice-Pres and Fla Mgr Inter-State Investment Co, Mgr Swann Groves, Suite 916 Citizens Bank Bldg, Tel 2718, h Bay Shore Boulevard, "Southfleet," Tel 72-071

Swann John R J (Mollie), slsmn Walker, Hood Furn Co, h n s 3d av 1 e of Scott av, HP

Swann Terminal Co, A R Swann pres, James T Swann sec, treas and genl mgr, suite 916 Citizens Bank bldg

Swann & Holtsinger Co, Charles M Knott receiver, real est 418 Am Natl Bank bldg

SWANSON JOHN E (Willa H), Asst Cashr Exchange National Bank, h 711 S Oregon av, H P

*Swanson John W (m), farmer, h 204 S Orleans av

Swart Susan (wid John H), h 1132 Green, WT

Swartz Nicholas I (Jane), blksmith, h 1611 Armenia av, WT

Swasey R Brockway, student, b Hotel Almo

Swearingen Lee (Estella), gunsmith F E Nelson, h 502 Bay

GLYDE GLENN Co. PHONE 4296
SPECIAL DESIGNING & PRINTING PLATES

Swearingen Robert B (Catherine), bkpr Rinaldi Printing Co, h 110 S Armenia av, HP

Swearingen Sarah (wid Ezra), b 502 Bay

Sweat Charles J, slsmn Tampa Hdw Co, b 419 Platt

Sweat Edward (Anna), printer, h 414 E Amelia av

Sweat Farley P (Rilla), clk, h n s Curtis av 2 e of Penly

Sweat Franklin M (Alice), collr, h 414 E Amelia av

Sweat John, clk, b 3022 7th av

Sweat John W (Eva), capt Fire Sta No 2, h 2102 Central av

Sweat Leroy M, steno Roesch Paper Co, b 2903 Belfast av

Sweat Lisle, b 2102 Central av

Sweat Melvin H, slsmn E O Painter Fertz Co, b 2903 Belfast av

Sweat Remer J (Ruby), carrier P O, h 2903 Belfast av

Sweat Wm W (Charlianna), foreman Tampa Steam Ways, h 419 Platt

*Sweeney Jane (wid), h 705 Tyler

Tampa Electric Company
814 TAMPA ST. LIGHT, HEAT AND POWER

SOUTHERN MERCANTILE AGENCY
32 Bank of Commerce Building
MEMBER AMERICAN COLLECTION SERVICE
Phone 71-218
Collections Anywhere
ON COMMISSION
Credit Reports Detailed and Discreet

KING'S DRUG STORE
515 FRANKLIN ST. PHONES 4077 AND 4057
P. B. KING, Manager Open All Night.
A Good Place for the Sick, Hungry and Thirsty.

Don't Forget Our New Store — King's Red Cross Pharmacy
Michigan, cor. Highland Ave. Phone 3296

OWEN-COTTER JEWELRY CO.
609 FRANKLIN STREET
PHONE 4324
TAMPA, FLORIDA
DEALERS IN DIAMONDS, GOLD AND SILVER JEWELRY, WATCHES, CLOCKS, CUT GLASS AND ART BRASS GOODS, HAND PAINTED CHINA
FINE REPAIR WORK

Sweeney Katharine E, bkpr Thrower Bros, b 5409 Cherokee av, SH
Sweet Charles B (Nellie), h 818 S Edison av
Sweet Eva D, slsldy Terry's, b Ray av and 12th
Sweet Frederick F, agt Home Line Transportation Co, res St Petersburg, Fla
Sweet E Hugh (Willie), bkpr Alexander Lbr Co, h 613 Ruth av
Sweet James S (Lula), contr, h 1004 Ray av
*Sweet Oscar (m), porter, h 2209 13th
*Sweet Robert (m), porter, h 1409 Branch
*Sweeting Carrie, lndrs, h 225 Laurel, WT
*Sweeting Oscar (m), driver, h 2209 13th
*Sweeting Robert (m), h 1409 Orange
Sweeting Robert G (Kate), carp, h n s Madsen 2 w of 10th
*Sweeting Wm, porter, h 225 Laurel, WT
Sweeting Wm M (Fanny), driver, b 407 E Kay
Swift & Co, R H Smith mgr, whol meats 610 Ashley
Swilley John H (Ida), guard, h e s 24th av 1 n of 33d
Swilley Robert W (Ethel), boat capt, h 2504 Highland av
Swilley Wm H (Lilla; Ybor City Garage), h 33d s w cor 26th av
Swindal Walter (Rosa W), slsmn, h 3105 Mitchell
Swinson August, pedler, b O W Swinson
Swinson Olaf W (Rosa L), packer, h Massachusetts av n w cor Fulton
Swinson Oscar, mach, b O W Swinson
*Swinton Charles (m), lab, h 305 W Kay
Switz Wm D (Lena), carp, h n s 14th av 1 w of 40th
Switzer Laura, tchr James Madison School, res Ballast Point
Switzer Wm A (Edith), chauf, h 1506 Morgan
Switzer Wm A (Ida), fish 411 W Fortune, h Ballast Point
Sybert John F (Margaret; Tampa Automobile & Supply Co), h 305 E Palm av
*Sykes Artemus (Carrie), cigarmkr, h 1515 Ashley
*Sylvester Benjamin (m), lab, h 311 Caesar
Sylvester Eugene G, polishes 406½ Cass, h same
Sylvester Helen, boxmkr, b 3110 7th av
Sylvester Mozelle (wid John W), h 3110 7th av
Sylvester Robert W, boxmkr, b 3110 7th av
Sylvester Ruby, b 3110 7th av
Sylvester Wm S (Nora), mach, h Marconi, PB
Symmes Wm H, driver Standard Oil Co, r Y M C A
*Symonette Adolphus (m), E S Central av 1 n of Lake
Szabo Alexander (Julia), treas and mgr Eagle Roofing & Art Metal Works, h 1806 Lamar av

Jay E. Bigham & Co. | Auditors and Public Accountants
418-419 Citizens Bank Bldg. Phone 2206

T

Tabalico Dominic (Antonina), lab, h 1724½ 5th av
*Tabernacle Baptist Church, 1010½ Highland av
Tabor C W, r Y M C A
Tadum Clyde (Mamie), eng, h 2713½ Florida av
Taff Amos E (Effie I), mtrmn, h 3905 Ola av
Tager Caesar (Sadie), fruits 1206 and 1419 Franklin
Tagle Rudolph (Pilar), cigarmkr, h 824 Main, WT
Tagliarini Dominico (Carmelia), cigarmkr, h 2310 11th av
Tagliarini Dominico (Francisca), cigarmkr, h 2505 15th av
Tagliarini Frank (Angeline), cigarmkr, b 2308 11th av
Tagliarini Peter (Teresa), cigarmkr, h 2413 17th av
Tagliarini Teresa, cigarmkr, b 2310 11th av
Tait Herbert T (Ethel), slsmn Cameron & Barkley Co, h 201 S Boulevard
Talenzula Ezequiel (Candida), cigarmkr, h 1915 12th av
TALIAFERRO EDWARD P III, Asst Cashr First Natl Bank, b 305 Hyde Park av, H P

Tampa Furniture Co.
713-715 Florida Ave. Phone 2154

TALIAFERRO E PENNY, Office First Natl Bank, b 305 Hyde Park av, H P
Taliaferro Mildred, b 305 Hyde Park av
Taliaferro Stella A, b 305 Hyde Park av
TALIAFERRO THOMAS CARSON (Stella), Pres First Natl Bank, h 305 Hyde Park av, H P, Tel 2120
Taliaferro Thomas C jr, b 305 Hyde Park av
Taliaferro Wm M, atty, b 305 Hyde Park av
Tallasera Augustina Mrs, b 2914 Pansy
Tallevro Jose (Clara), h 2304½ 19th
Tallevro Jose jr, b 2304½ 19th
*Talley John, lab, b S E Jones
Talley Robert C (Lula), slsmn Morris & Co, h s s Knight av s w cor Scott av
Tamargo Jose (Isabel), cigarmkr, h 1603 12th av
Tamargo Jose (Lena), cigarmkr, h 1822 17th av
Tamargo Manuel (Angela), cigarmkr, h 736 Ponce De Leon, WT
Tamargo Ramon (Maria), cigarmkr, h 1606 23d

FLOWERS
TAMPA FLORAL COMPANY
ANTON FIEHE, Proprietor
2606-2612 8th Ave. Telephone 2896

TAYLOR'S DRUG STORE "THE BEST ALWAYS"
THE Rexall STORE WILL SEND IT
602 FRANKLIN ST. Phone 2691

Tamargo Rosa, b 1141 Arch, WT
Tamargo Santiago (Jennie), cigarmkr, b 1808 9th av
*Tames Richard, lab, r 1214 Governor
TAMPA ABSTRACT & TITLE INS CO, A C Clewis Pres, R M Clewis Vice-Pres, S M Sparkman Jr Sec, 512 Franklin
TAMPA ASSOCIATION OF CREDIT MEN ADJUSTMENT BUREAU, K S Clark Mgr, 319 Citizens Bank Bldg, Tel 3946
Tampa Auto Exchange (C E Boynton, R M McGahee), 409 Cass
TAMPA AUTO RADIATOR WORKS, Harry McGinnis Propr, Repairers of Automobile Radiators, Lamps, Fenders and Bodies, Second-Hand Radiators Bought and Sold, 207 Franklin, Tel 3237
Tampa Auto & Supply Co (John F Sybert), 1813 Nebraska av
Tampa Awning & Scroll Works (Henry Staebler), 1310 Maryland av

COAL STEAM DOMESTIC BLACKSMITH Tampa Coal Company PHONE 4645 HENDRY and KNIGHT TERMINALS

Tampa Bay Co (Isaac Berner), junk 102 S Florida av and 1407 Marion
Tampa Bay Casino Theatre, Mrs C C Parsons mgr, W Lafayette at Hyde Park av
TAMPA BAY HOTEL, W F Adams Mgr, W Lafayette at Hyde Park av Branch Exchange, Tel 2651 Connects With All Departments
TAMPA BAY LAND CO, James F Taylor Pres, Charles H Davis Sec and Treas, 7th Floor Citizens Bank Bldg, Tel 3916
Tampa Bay Pilots' Assn (see Pilots' Assn Tampa Bay)
Tampa Bludwine Bottling Co, F M Nolan mgr, Cass s w cor Morgan
TAMPA BOARD OF TRADE, W G Brorien Pres, J M Harvey Treas, T M Shackleford Attorney, C S Hoskins Traffic Mgr, L P Dickie Sec, 315 Lafayette, Tel Connection
TAMPA BOOK & NEWS CO (Joseph A M Grable), 513 Franklin, Tel 2544

WE CAN FURNISH YOU ANY DIRECTORY PUBLISHED in the World at Publisher's Price. Same Day Order is Received
R. L. Polk & Co. PUBLISHERS Jacksonville, Birmingham, Detroit, New York

Hodge & Sherman
BRENLIN WINDOW SHADES "Really Shade"
802-804 Florida Ave. Phone 3424

TAMPA BOX CO, Henry Leiman Pres, W J Leiman Vice-Pres, R A Wilson Sec and Treas, Cigar Box Mfrs, 21st bet 1st and 2d avs, Tel 4649

Tampa Breeze The, W W Averill Editor, 215 Tampa

Tampa Brokerage Co, H S Dawson mgr, mdse brokers, 601 Ashley

Tampa Builders' Exchange, R W Trice pres, L R Thayer sec, H F Stephenson treas, Hampton blk, 713½ Franklin

*Tampa Bulletin, Tampa Bulletin Pub Co publrs, 1004 E Scott

*Tampa Bulletin Publishing Co, M D Potter mgr, publrs Tampa Bulletin, 1004 E Scott

TAMPA BUSINESS COLLEGE THE (INC), L M Hatton Pres, E R Dickenson Vice-Pres and Atty, J A Prowinsky Sec, Grand Central av n w cor Edison av, H P, Tel 4476

Tampa Business College Dormitory, 106 N Edison av

Tampa Casket Co, W B Coarsey pres, R L Wilder sec and treas, 121 S Rome av

Tampa Castle Hall, 601 Lafayette

Tampa Chain & Table Co, G E Simpson pres, G T McCluer sec, A N Goldstein treas, 501 Laurel, WT

Tampa Cider & Vinegar Co (O A Windhorst), 1555 Franklin

Tampa Citizen The (Weekly), Charles Leidy editor, 1110½ Franklin

Tampa Citrus Growers Assn, J McDonough mgr, 109 S Water

TAMPA COAL CO, F M Anderson Pres, J G Anderson Jr Sec and Treas, Wholesale and Retail Coal and Proprs Tampa Wood Co, Hendry and Knight Terminals, Tel 4645

TAMPA COCA-COLA BOTTLING CO, T N Henderson Pres, A C Warren Sec and Treas, Cass n w cor Pierce, Tel 3670

Tampa Coffee Mills, B F Hess pres, J M Whitley sec and treas, 1010 Tampa

TAMPA-CUBA CIGAR CO, H B Guilford Pres, Ernest Berger Sec, Genl Mgr and Treas, Cigar Mfrs, Howard av n w cor Nassau, W T, Tel 61-104

Tampa Dairy Co, W J Barritt mgr, Marion s e cor Cass

Tampa Dental Parlors, 316½ Franklin

Tampa Dock Co, A J Knight pres and mgr, J C Vinson sec, 1 Knight bldg

Southern Lumber & Supply Co.
Wholesale and Retail Dealers in
ROUGH AND DRESSED PINE AND CYPRESS
PHONE 3104 FOOT OF TYLER STREET

Fenole Chemical Co.

Manufacturers Insecticides, Disinfectants, Floor Oils, Sweeping Compounds, Liquid Soap

1546 FRANKLIN ST. PHONE 3625

Hillsboro Shoe Hospital

Opposite Strand Theatre

Phone 2750

TAMPA DRUG CO, W G Allen Pres and Mgr, C G Copp Sec, South Florida's Wholesale Drug House, 313-317 Washington cor Florida, Tels 2304 and 3752

TAMPA ELECTRIC CO, James C Woodsome Mgr, Electric Lighting and Street Railway, 810 Tampa, Tel 2661

TAMPA EXCHANGE MILLS, J A Bair Mgr, 1534 Franklin, Tel 74-969

Tampa Fertilizer Co The, Wm B Chisolm pres, T D Fitzgerald mgr, 14 First Natl Bank bldg

Tampa Fixture & Supply Co (S H Shannon), store fixtures 709 Tampa

TAMPA FLORAL CO, Anton Fiehe Propr, Cut Flowers, Funeral Designs, Decorations for Weddings and Social Functions, 2606-2612 8th av, Tel 2896

TAMPA FOUNDRY & MACHINE CO, Ernest Kreher Pres and Genl Mgr, P O Knight Vice-Pres, Paul Kreher Asst Mgr, Max Kreher Sec and Treas, S Water and S A L Ry, Tel 3225

TAMPA FURNITURE CO, Harold A and Edgar Struss Mgrs, Furniture, Carpets, Stoves and Filing Cabinets, 713-715 Florida av, Tel 2154, 744 Main, W T, Tel 61-003

Tampa Gas Co, Roscoe Nettles sec and mgr 201 Madison

Tampa Gas Co Building, 201½ Madison

Tampa Gas Co's Plant, 2d av and 12th

Tampa Gazoza and Ybor City Bottling Works (G Spicola, C Muleo, F Pardo, A Puleo), 2225 9th av

TAMPA GROCERY CO (T L Kennedy Jr, W A Adams), Wholesale and Retail Grocers, Main Store 1705 16th, Tel 4691, Branches 2314 Florida av cor Michigan av, Tel 4693, 1017 Swann cor Delaware av, Tel 4695

Tampa Gun & Bicycle Co (W H and W B Goodwin), 705 Tampa

TAMPA HARDWARE CO, P O Knight Pres, W C Thomas Sec-Treas and Mgr, J L Lawrence Asst Mgr, Wholesale Hardware, Polk, cor Pierce, Tel 4657

Tampa Harness & Wagon Co (T N Henderson, G C Warren), 602 Cass

B. MARION REED
Funeral Director and Embalmer
1007 Florida Ave., cor. Harrison St. Phone 4747

Tampa Heights Drug Store, S L Whitehead propr, 1718 Nebraska av
Tampa Heights Grocery (W L Hendry), 408 E Park av
Tampa Heights M E Church, Central av s e cor Ross av
Tampa Heights Presbyterian Church, Palm av n e cor Lamar av
Tampa Heights Sanitarium (H J Hampton), 1805 Florida av
TAMPA HIGHLAND LAND CO, Ellis Woodworth Mgr, Suite 16 Giddens Bldg, Tel 3733
Tampa Hydro Stone Mfg Co, J L Roumillat pres, C W Farnsworth sec-treas, 401 Am Natl Bank bldg, plant 35th and 1st av
TAMPA ICE CO (Southern Ice Co Successor), J W Chandler Mgr, Ice Mfrs, Wholesale and Retail Dealers, 816-818-820 Zack, Tel 4460
TAMPA INFORMATION BUREAU, James E Mears Mgr, City Hall
TAMPA INSURANCE AGENCY, R G Trezevant Mgr, 905-906 Citizens Bank Bldg, Tel 2172

ICE **TAMPA ICE COMPANY** ICE
(SOUTHERN ICE CO. Successor)
818 ZACK STREET

Tampa Jobbing House (Meyer Kotler), 1502 Tampa
Tampa Land Co, Dr L A Bize pres, G E Mabry sec, L H Hale, treas, 5-6 Hampton blk
Tampa Linotype Composing Co (W A Riggs), 1110½ Franklin
TAMPA LOCAL FIRE UNDERWRITERS CLEARING HOUSE ASSN, Elmer F Irwin Mgr, 7 First Natl Bank Bldg, Tel 3830
Tampa Machinery Exchange (F S Parcell), Lozano av ft of Harrison
Tampa Marble & Granite Wks, I E Morley mgr, Florida av n w cor Woodlawn av
TAMPA MERCHANTS ASSOCIATION, Fred Wolf Pres, Russell H Tarr Vice-Pres, Charles M Davis Treas, LeRoy A Thayer Sec, Hampton Bldg, 713½ Franklin, Tel 2603
Tampa Multigraphing Co (G R Ferry), 902 Citizens Bank bldg
Tampa Music Co (John Mondelli), 212 Tyler

A. E. MEEKS WOOD
OAK WOOD
PINE WOOD
ROLLER WOOD
TELEPHONE 3535
12th Street and 4th Avenue

FLORIDA OFFICE
604½ Franklin St.
TAMPA
JOHN BAKER, JR.
"TEXACO" Asphalts, Road Oils and Bituminous Products
ASPHA - BRIC
Telephone
2914

L. E. KNIGHT, President
H. J. WATROUS, Manager
A. J. KNIGHT, Vice-President
WM. M. EVANS, Treasurer

HENDRY & KNIGHT CO.

REAL ESTATE AND RENTAL AGENTS

TELEPHONE 2144 315 1-2 FRANKLIN STREET

Tampa Northern R R Co, J N McNeill auditor, office Union Pass Station, W H Blake supt 1405 30th

Tampa Notion House (Wolf J Abramovitz), 1608 Nebraska av

Tampa Packing Co, H T Lykes pres, T M Lykes sec and treas, meat packers 1 Giddens bldg

Tampa Paper & Supply Co (J H Kass), 916 Twiggs

TAMPA PHOTO AND ART SUPPLY CO, W C Burgert Pres and Mgr, S P Burgert Sec, A P Burgert Treas, Photographic Goods, Artists' Materials, Draughtsmen's and Architects' Effects, Novelties, Etc, 314 Twiggs, Tel 3045

TAMPA PLUMBING CO (W J Berry & Co), F R Berry Mgr, 1008-1010 Florida av, Tel 4465

TAMPA POSTER ADVERTISING CO, Mrs C C Parsons Mgr, 706 Tampa, Tel 4275, Res Tel 73-199

Tampa Printing Co (C J Bittmann), 117 S Franklin

TAMPA PUBLISHING CO, D B McKay Pres and Mgr, Publishers Tampa Times, Times Bldg Franklin s w cor Washington, Tels 2170 and 2116

BAKER & HOLMES CO.

Wholesale and Retail Building Materials

PHONE 4427 Zack and Hillsborough River

Tampa Rapid Transit Co (H B Massey), jitney service, 1610 Franklin

Tampa Real Estate Exchange & Loan Assn, C T Friend sec, 210 Curry bldg

TAMPA REAL ESTATE AND LOAN ASSOCIATION, G T Henderson Mgr, 217 Lafayette, Tel 3101

Tampa Realtor Board, J A Weaver pres, G S Van Buskirk sec, O G Sexton treas, office City Hall

Tampa Realty Co, S R Waters pres, C G Stephenson mgr, 911 Citizens Bank bldg

TAMPA ROOM RENTING AND MESSENGER SERVICE, Mrs A C Fischer Propr, 200 Zack, Tel 2434

Tampa Rubber Tire Works, J L Hampton propr, 206 Zack

TAMPA SAND & SHELL CO, R W Thomas Mgr, Lozano av ft of Harrison, Tel 3410

WHITE ★ LAUNDRY
L. H. HALE
C. C. BURNS
H. T. RICHARDS
202-208 CASS STREET
PHONE 2343

KING'S DRUG STORE
515 FRANKLIN ST. PHONES 4077 AND 4057
P. B. KING, Manager Open All Night.
A Good Place for the Sick, Hungry and Thirsty.

Don't Forget Our New Store—King's Red Cross Pharmacy
Michigan, cor. Highland Ave. Phone 3296

Tampa Sanitarium, Dr Elsie M Gilbert supt, Central av n w cor Jackson av, Seminole Heights

*Tampa School of Household Arts, Blanche A Perkins prin, 1301½ Morgan

Tampa Shu Fixry, Charles S Unger & Son, proprs, 206 Lafayette

Tampa Steam Bakery (Fred Reynolds, Paul Butzloff), 1002 Franklin

TAMPA STEAM WAYS CO, R A Crowell Pres, Sec, Treas and Genl Mgr, I S Craft Vice-Pres, Shipbuilders, Highland av cor Estelle, Tel 2097

Tampa Stove Shop (John Haenel), 1510 Franklin

Tampa Tailoring Co, Gus Ficcio, 1323 Franklin

Tampa Theatre, 309 Tampa

TAMPA TIMES THE (Daily and Weekly), Tampa Publishing Co Publishers, D B McKay Editor, Times Bldg, Franklin s w cor Washington, Tels 2116 and 2170

Tampa Tobacco Co (Hafford Jones), 316½ Franklin

Tampa Towing & Lighterage Co, J A Coates genl agt, Hendry & Knight Terminals

TAMPA TRIBUNE THE, Tampa Tribune Publishing Co Proprs, W F Stovall Editor, 514 Tampa

TAMPA TRIBUNE PUBLISHING CO THE, W F Stovall Pres, W O Stovall Vice-Pres, E D Lambright Treas, J S Mims Sec, Proprs Tampa Tribune 514 Tampa, Tel 2628

Tampa Trunk Factory (A O Gerow) 205 Franklin

Tampa Variety Store (Agatha C Krispel), 1311 Franklin

TAMPA VETERINARY INFIRMARY, Fred W Porter (Veterinary Inspector for the Port of Tampa), Proprs Expert Horse Shoeing Shop 910 Twiggs, Tels 3322 and 4341

TAMPA WATER WORKS CO, E R Wood Jr Pres and Treas, C R McFarland Sec and Genl Mgr, O S McFarland Supt, 610 Florida av, Tel 3031

TAMPA WELDING SHOP (C W Vogt), Castings Welded, 105 Tampa near Washington, Tel 3383

TAMPA-WEST COAST REALTY CO, G Goldstein Pres, S H Moore Vice-Pres, W P O'Keef Sec and Treas, 618 Florida av, Tel 2792

Tampa Wholesale Liquor & Wine Co, The Fla Brewing Co, proprs, 1305 6th av

THOMPSON ELECTRIC CO.
102-104 W. Lafayette St.
Phone 2706
DISTRIBUTORS
Lee Puncture Proof Tires

Chero-Cola RESTFUL! HEALTHFUL!! DELIGHTFUL!!!

TAMPA GROCERY CO.
Main Store 1705 16th St.
Telephone 4691
MICHIGAN AVE. BRANCH
Telephone 4693
HYDE PARK BRANCH
Telephone 4695
Wholesale and Retail

Tampa Window Cleaning Co, G S Stuart mgr, 1016½ Franklin

TAMPA WOOD CO, Tampa Coal Co Proprs, N Delaware and A C L Ry, Tel 3484

Tampa Yacht and Country Club, H G Nickerson pres, Bay Shore blvd

Tampa & Eastern Traction Co, Elmer J Reed, v-pres and gen counsel, 20-21 Hampton blk

Tampa & Gulf Coast Railroad Co, C H Brown pres, J K Cheyney v-pres, J H Dowling v-pres, J W Booth genl frt and pass agt, 510½ Franklin

Tanadro Nicola (Maria), cigarmkr, b 1812 10th av

Tanez Marcelino, barber, h 1402 11th av

Tanez Vicente (Leduvina), packer, b 1508 10th av

Tanksley Richard W D, com trav, b 606 Washington

*Tanner Joseph S (m), lab, h 110 Arch, WT

Tanner M Hester (Mamie), tmstr, h 113 W Amelia av

Tanner Samuel V (Beulah), meat ctr Tampa Gro Co, h 1017 Swann av

Tanoz Theresa, h 2303 2d av

Taormina Antonio (Lucia), cigarmkr, h 809 Oak, WT

Taormina Benedetto (Felicia), h 813 Oak, W T

Taormina Miguel (Jane), lab, h 2019 11th av

Taormina Vincenzo, cigarmkr, b 813 Oak, WT

BLUMBERG BROS. SMART FOOTWEAR 504 FRANKLIN STREET

MORE GOODS ARE BOUGHT AND SOLD THROUGH THE CLASSIFIED BUSINESS LISTS OF THE DIRECTORY THAN ANY OTHER MEDIUM ON EARTH

Hillsborough Lumber Co.
YELLOW PINE LUMBER MOULDINGS
SASH, DOORS AND WINDOWS
Office and Yard Cor. 22d & 6th Av. Phone 4613
Factory and Yard 19th Av & Cypress St. Phone 4647

Tapanes Angel, cigarmkr, b 640 La Salle, WT
Tapanes Dolores (wid Cencelia), h 640 La Salle, W T
Tapanes Felix, b 640 La Salle, WT
Tapanes Ignacio (Amada), cigarmkr, h 906 Laurel, WT
Tapanes Julio, cigarmkr, b 640 La Salle, WT
Tapanes Vincenta, b 640 La Salle, WT
Tapia Andreas, clk, b 1003 5th av
Tapia Juan T, furn repr, h 1918 10th
Tapia Ramon (Juaquin), clk, h 1103 5th av
Tarbell Edwin F (Anna), mgr Mut Film Corp, h 3001 Tampa
Tarifa Guanaterna L, presser, b 2305 13th
Tarifa Pedro R (Louisa), cigarmkr, h 2305 13th
Tarna Toney (Marie), cigarmkr, h 2411 Corinne, PB
TARR FURNITURE CO, R A Crowell Pres, R O Deupree Sec, R H Tarr Treas and Genl Mgr, Furniture, Carpets, Rugs, Oil Heaters, Etc, 516-518 Tampa, Tel 3643
Tarr Russell H (Berdina), treas and genl mgr Tarr Furniture Co, h 914 23d av

DOWNING MFG. CO. Mill and Yard 1617 Fuller Street PHONE 4414
Manufacturers and Dealers In
Lumber, Screens, Window and Door Frames
Novelty and Cabinet Work, Mouldings and All Kinds of Interior Finish

Tarralbas Louis, pharmacist, h 1701 Central av
Tarralbas Louisa (wid Walking), h 1701 Central av
*Tarrance Dick, lab, b 108 S Rome av
*Tarver Georgie, maid, b 1111 Marion
*Tate Abraham (m), lab, h 238 Pine, WT
*Tate Addie (wid), lndrs, h 506 Pine, WT
*Taver Georgia, maid, r 501 E Fortune
Taylor Albert W (Myrtle), lieut Fire Sta No 5, h 1811½ Taliaferro
Taylor Alta L (Frances L), brklyr, h 1203 Gunby av
*Taylor Anna (wid), lndrs, h 1305 Nebraska av
Taylor Anna B (wid Carl E), h n s Grove av 3 e of Central av, SH
Taylor Archibald W T, boatman, r ft Eagle
*Taylor Arthur (m), lab h 605 Tyler
*Taylor Arthur (m), porter, h 1314 Orange
Taylor Benjamin F, h 106 Cardy
Taylor Benjamin F jr (Bessie D), real est 209 Zack, h 602 S Boulevard
*Taylor Bessie, h 1206 Morgan
Taylor Caroline, nurse, b 112 Plant av

TIRES
MOODY & RUTISHAUSER
"KNIGHT" AND "BLACKSTONE" TIRES
6000 Miles VULCANIZING—RETREADING 3500 Miles
201 Franklin St., opp. "Times" Bld'g. Phone 4725

SHIFLEY METAL WORKS
TIN, TILE, SLATE AND GRAVEL ROOFING
1006 Tampa St., :: :: :: Phone 2080

*Taylor Charles (m), waiter, b 1011 Highland av
*Taylor Charles, waiter, r 1310 Marion
Taylor Charles E (Henrietta G), optometrist H E Lough, h 1006 S Rome av
*Taylor Chester (m), lab, h 725 3d av
Taylor Clarence H, clk Knight & Wall, r 206 Franklin
*Taylor Clifton (m), cigarmkr, h 918 5th av
*Taylor Creola (wid), lndrs, h 1105 Spring
Taylor C H, county commr, res Plant City
*Taylor David T (m), blksmith, h 1605 Nebraska av
TAYLOR DRUG CO (M M Taylor), 602 Franklin, Tel 2691
TAYLOR EDMUND H (Mary), Insurance Adjuster 311 American Natl Bank Bldg, Tel 2409, h Ballast Point, Tel 72-072
Taylor Elizabeth, nurse Gordon Keller Hospital
Taylor Fannie H, missionary, b 1235 Spruce, WT
Taylor Florence (wid John W), smstrs, h 108 E Amelia av
*Taylor Fred, fisherman, h De Soto, PB
Taylor George H (Eunice), gardener, h Florida av s w cor Dekle
*Taylor Hardy F (m), h 2103 8th av

J. C. McKAY & SON
907-8 Citizens Bank Bldg Phone 2588
FIRE, LIFE, ACCIDENT, AUTOMOBILE, MARINE INSURANCE.—BONDS

*Taylor Hattie, lndrs, h 1008 5th av
Taylor Herman R (Ella E), clk C J & J L Burns, h 401 Sparkman av
Taylor Imogen, steno Tampa Photo & Art Supply Co, b California, nr Emma
*Taylor James, waiter, r 706 Pierce
TAYLOR JAMES F (Alice M), Pres Tampa Bay Land Co and American Securities Co, 717 Citizens Bank Bldg, Tel 3916, h 719 S Willow av, Tel 3699
Taylor Jean, h 1012 E Kay
Taylor John E (Autentia), carp, h 1201 Florida av
*Taylor John F, ice, h 1014 2d av
*Taylor Joseph, barber, h w s 28th 2 s of 30th av
Taylor Joseph W (Helen), phys 602 Citizens Bank bldg, h 112 Plant av
Taylor J Leonard, mech Beckwith-Wilson Co, b 30th av and 31st
Taylor Levin G (Daisy B), real est, h Bay Shore blvd

WE CAN FURNISH YOU
ANY DIRECTORY PUBLISHED
in the World at Publisher's Price. Same Day Order is Received
R. L. Polk & Co.
PUBLISHERS
Jacksonville, Birmingham, Detroit, New York

TRADE MARK

Taylor's

TAMPA'S GREATEST DRUG STORE

Phone 2691

"WE WILL SEND IT TO YOU"

OUR MOTTO

"The Best Always"

OUR AIM

"A Perfect Service"

Kodak Films Developed Free

The

Rexall

STORE

602 Franklin St., Cor. Twiggs St.

E.W. PARKER
404-408 Curry Bldg. Phone 2004
GENERAL CONTRACTOR

AMERICAN LAUNDRY
And Dry Cleaning Co.
D. P. Towne, Mgr.
HARRISON STREET
COR. TAMPA STREET
PHONE 4-3-2-1

*Taylor Lillie, maid, h 1502 Orange
*Taylor Lois, lndrs, h 1708 11th
*Taylor Louis W (m), plumber, h 508 E Henderson av
Taylor Lucy B, b 106 Cardy
Taylor Marguerite, opr Maas Bros, b A B Taylor
Taylor Mary A, slsldy Thos C Hammond & Co, h 1004 E Michigan av
TAYLOR MEDICINE CO (M M Taylor), 602 Franklin, Tel 2691
TAYLOR MILTON M (Alice H; Taylor Drug Co, Taylor Medicine Co), h 245 Plant av, H P, Tel 2842
Taylor Peter (Ruth; Macfarlane & Taylor), h 1415 Arch, WT
Taylor P Hugh, clk J E Russell, b 1416 Florida av
Taylor Richard G, b 903 Garcia av
Taylor Richard H (Nellie), sheet metalwkr, h 901 Garcia av
Taylor Richard J (Alice), lab, h 90 W 11th av, WT
Taylor R E, r Marlboro Hotel
*Taylor Sadie, cook 1301 Morrison av
*Taylor Samuel, lab, b 1010 Newcomb av
*Taylor Saul, carp, h 25th cor 27th av
*Taylor Stella, h 1303 E Kay
*Taylor Virginia (wid), lndrs, h 906 3d av
*Taylor Wilbert (m), carp, h 1615 Grand Central av
*Taylor Wm (m), blksmith, b 1403 Marion
Taylor Wm B, bkpr Cudahy & Co, b W N Gaskins
*Taylor Wm C (m), porter, h 601½ E Harrison
Taylor Wm H jr (Lillian), sec and treas Gulf Iron Works, h 112 S Tremont av
Teague Oscar R (Nettie), div supt S A L Ry, b 504½ Grand Central av
Teasley Joseph W, contr, b 303 Main, WT
Tedford Sarah J (wid John W), b 2808 12th
Teed Lue A (Flora), contr, h s s Horatio 1 e Roosevelt av
*Teel Haywood, porter, b 814 Central av
Telese Angelo, grocer 1310 Garcia av, h 1308 same
Telese Joseph (Rosa), barber 205 Twiggs, h 1614 Morgan
Tell Walter H (Ruth), clk Sou Exp Co, h 504 Nebraska av
Tennessee Rooming House (Emma V Scott), 905½ Franklin
Tenth Av Baptist Church, 10th av cor 32nd
*Terenti Jose (m), cigarmkr, h 1010 2d av
Terrada Candelaria, stripper, b 2307 14th

MAILING LIST SERVICE
Trade Lists of every description and for any purpose compiled from latest data obtainable, insuring the highest possible degree of completeness and accuracy
R. L. POLK & Co. New York : Chicago : Jacksonville : Birmingham

The LAWRENCE DRUG STORES For Your Prescriptions
COTTER'S Phone 2616 --- ECONOMICAL Phone 2657 --- COURT SQUARE Phone 2619

Terrell Fred F, chauf, b L J Terrell
Terrell Harry A, farmer, b L J Terrell
Terrel Lee J (Myrtle A), farmer, h 40th n w cor 8th av
Terrell Noble G (Edith), dftsmn Tampa Gas Co, h s s Knights 9 w of Bay Shore blvd
*Terrell Wm (m), lab, h 221 Oak, WT
Terrell Wm J Rev, rector Our Lady of Mercy Catholic Church, 17th n e cor 10th av
Terrill Fred L (Susie), carp, h 3512 Martha
Terrill Harvey F, carp, b 3512 Martha
Territa Francisco, b 1716 15th av
Terry Frank L (Kate; Terry's Notion Store), b 1201 Tampa
Terry George W (Elizabeth; Terry's Notion Store), h 1201 Tampa
Terry Harry C (Blanche A), slsmn, h 2818 Morgan
Terry Iula, clk Tampa Northern R R, b 1906 Florida av
Terry Jewell, nurse Plant Park Inf
Terry Rita, steno, h 102½ E Ross av
Terry Robert S (Minnie), com trav, h 2815 Jefferson

T. W. RAMSEY
6th Av, 17th to 18th Telephone 3826
LUMBER, SHINGLES LATHS, MILL and SHOP WORK OF ALL KINDS
HOUSE BUILDERS SUPPLIES

*Terry Sherman, lab, r 1205 E Estelle
Terry's Notion Store (G W and F L Terry), 1120 Franklin
Teschner Wm, b 1702 Tampa
Testaceca Carmelo (Nina), baker, h 1907 11th av
Teston James E (Susie), driver Sou Exp Co, h 4106 Pendleton av
Teston John B (Gertrude), blksmith City Sanitary Dept, h 805 E Henderson av
Teston Julia (wid A C), b 505 Tyler
Teyeiro Mariano (Generosa), cigarmkr, h 822 Cordelia, WT
Teziz Sylvestre (Francisca), cigarmkr, h 1702 8th av
Thames Christopher D (Agnes), pilot, h 727 S Edison av
Thames George W, b 727 S Edison av
Tharpe, see also Thorpe
Tharpe Audley (Margaret), cond, h 2813 Clark, PB
Tharpe Cora (wid Morgan), r 1307 Ashley
Tharpe John C, lab, b F D Davis
Thayer Jennie (wid Wm D), h 706 Hugh

Coca-Cola
TAMPA COCA-COLA BOTTLING CO.
TELEPHONE 579

CLAUDE R. PARK CO.
ALL KINDS OF INSURANCE
Phone 4561 Bank of Commerce Bldg. P. O. Box 1078

Beckwith & Warren Co.
REAL ESTATE AND LOANS
LOANS A SPECIALTY
City Realty, Timber Lands and Orange Groves
FIRST NATIONAL BANK BUILDING

THAYER LE ROY A (Laura), Sec Tampa Merchants' Assn and Tampa Builders' Exchange, 713½ Franklin, h 706 Hugh
Thiele Albert H, slsmn, b 1062½ Magnolia av
Thieman Henry, mach, b 506 Jackson
*Thigpen Anna, h 1508 Governor
Thigpen Caleb L, h 2708 21st av
*Thigpen Needham, porter, b 1508 Governor
Thiot Claud, bowling alley 207 Lafayette, r 210 Hyde Park av
Thiot Richard H (Ruel), lineman, h w s Howard av 1 n Bay Shore blvd
Thirsk Leonard (Ruth), lab, h 2418 Corinne
*Thomas Adam J M, lab, h 507 Lake
Thomas Adelia, nurse, r 504 Grand Central av
THOMAS ADVERTISING SERVICE, Jefferson Thomas Pres, Hamilton R Horsey Tampa Mgr, 1021 Citizens Bank Bldg, Tel 2461
Thomas Albert M (Hazel), chf clk T & G C R R, h 103 W Plymouth

214 Citizens Bank Building

Phone 2535

Thomas Allen, sec Board of Public Works, r Tampa Bay Casino
*Thomas Annie, cook, h 910 8th av
Thomas Annie C (wid W R), b 311 E 7th av
*Thomas Archie (m), lab, h 32 Riverside al
*Thomas Arthur, chauf, 1504 Governor
Thomas Belle Mrs, b 502 Lafayette
*Thomas Charles (m), lab, h 108 W Estelle
*Thomas Charles (m), lab, h 1111 4th av
Thomas Charles G (Lelia), marker Am Laundry, h 508 E Floribraska av
Thomas Clinton E (Kathryn), pres North Tampa Land Co, propr The C E Thomas Nurseries, h 845 S Delaware av
Thomas C E Nurseries, C E Thomas propr, 404½ Zack
Thomas David L (Arley Z), pres and mgr Thomas & Bentley Hdw Co, h 1101 DeLeon
Thomas Davis E, carp, h 2814 10th
*Thomas Delia (wid), lndrs, h 909 Ruby
*Thomas Edward, lab, b 1412 Governor
Thomas Edwin G, farmer, b 1404 Arch, WT

1216 FRANKLIN ST. | V. FICCIO, MERCHANT TAILOR for Ladies and Gents Prices Reasonable---Work Guaranteed We have a Cleaning and Pressing Establishment We Call For and Deliver Work | PHONE 3983

P. F. LYONS PHONE 4336
301 Franklin St.
Fixtures, House Wiring Electrical Repairs

Thomas Edwin P, reporter Tribune, r 326 Plant av
Thomas Emil, shoemkr, r 410 Florida av
Thomas Enoch D (Minnie), farmer, h 1126 Abdella, WT
Thomas Ernest H (May), mach, h 123 S Nebraska av
Thomas Frances E (wid R B), h 303 Morgan
Thomas Frederick, lieut detectives, b Bay View Hotel
*Thomas George (m), lab, h 1705 12th
*Thomas George H, chauf, b 1902 Highland av
*Thomas George W (m), chauf, h 1313 Fig
Thomas Grace, tchr A L Cuesta Sch, b 2814 10th
*Thomas Gussie (wid), lndrs, 716 E Harrison
*Thomas Hannah (wid), lndrs, h w s 21st 3 s of 27th av
*Thomas Harrison (m), cook, h 1518 Nebraska av
*Thomas Harry (m), chauf, h 214 W Palm av
Thomas Harry, painter, b 2906 Belfast
Thomas Harry, warehse kpr Southern S S Co, r 105 Morgan
*Thomas Hazel (m), lab, h 209 S Dakota av
*Thomas Henry (m), lab, h 3209 Florida av
*Thomas Herbert, lab, b 1008 Newcomb av

CLYDE GLENN CO. PHOTO ENGRAVING
STOVALL BUILDING PHONE 4296

Thomas Ivy, clk, b 3114 5th av
Thomas James (Elizabeth), carp, h 2421 17th av
Thomas Jefferson School, Henderson av cor Jefferson
*Thomas Jerry, cigarmkr, r 521 Green, WT
*Thomas Jerry, lab, h 1224 24th av
*Thomas Jesse (m), lab, h 1306 Blanche
Thomas Jesse M, clk H W Jaeger, b 1307 Ashley
*Thomas John (m), driver, h 1315 Fig
*Thomas John (m), h 2606 12th av
*Thomas John (m), lab, h 1225 E Scott
*Thomas John (m), lab, h 1503 Blanche
Thomas John D (Kittie), farmer, h 1400 Arch, WT
*Thomas Joseph, barber, 1027 Central av
*Thomas Joseph, lab, r 817 Polk
*Thomas Le Roy, ins collr, h 1902 Highland av
*Thomas Le Roy jr, elev opr, b 1902 Highland av
Thomas Lola B, opr Pen Tel Co, b 3102 9th av
*Thomas Lou, h 1008 Morgan
*Thomas Louisa (wid), lndrs, h 1003 Jackson
*Thomas Ludie, nurse, b 916 8th av
*Thomas Lula, lndrs, h 920 7th av

SOUTHERN MERCANTILE AGENCY
32 Bank of Commerce Building
MEMBER AMERICAN COLLECTION SERVICE
Phone 71-218
Collections Anywhere
ON COMMISSION
Credit Reports Detailed and Discreet

TAMPA ELECTRIC CO. Electric Motors, Fans, Irons, Heating and Cooking Apparatus, Etc.
814 TAMPA ST.

KING'S DRUG STORE
515 FRANKLIN ST. PHONES 4077 AND 4057
P. B. KING, Manager Open All Night.
A Good Place for the Sick, Hungry and Thirsty.

Don't Forget Our New Store — King's Red Cross Pharmacy
Michigan, cor. Highland Ave. Phone 3296

OWEN-COTTER JEWELRY CO.
609 FRANKLIN STREET
PHONE 4324
TAMPA, FLORIDA
DEALERS IN DIAMONDS, JEWELS, GOLD AND SILVER
JEWELRY AND NOVELTIES, WATCHES, CLOCKS, CUT GLASS, HAND PAINTED CHINA AND LEATHER GOODS
FINE REPAIR WORK

Thomas Manuel, bottler, b 3114 5th av
*Thomas Marshall, lab, h 1409 Platt
Thomas Mary K Mrs, real est, h Apt E 220 Hyde Park av
*Thomas Missouri, b 209 W Palm av
*Thomas Moses (m), driver, h 919 3d av
*Thomas Norman (m), cigarmkr, h 3105 20th
*Thomas Oscar (m), fireman, h 119 Main, WT
Thomas Pearl, boxmkr ,b 3114 5th av
*Thomas Posie, lab, r 1201 Nassau
*Thomas Ralph, driver, b 1008 Newcomb av
*Thomas Richard (m), lab, h 810 Bell
*Thomas Richard, lab, h 807 Pierce
*Thomas Robert G (m), driver, h 1207½ Marion
*Thomas Rollie, lab, b 1008 Newcomb av
Thomas Rupert W (Edna), mgr Tampa Sand & Shell Co, h 303½ E Palm av
*Thomas Samuel (m), cigarmkr, h 1302½ Central av
*Thomas Samuel, driver, b 914 Nebraska av
*Thomas Samuel (m), lab, h 1223 E Harrison
*Thomas Samuel (m), lab, b 2209 13th
*Thomas Sena, h 901 E Kay
*Thomas Shephard (m), drayman, h 1612 Platt
*Thomas Sherman (m), plumber, h 1918 Highland av
*Thomas Stella, lndrs, 1205 Pennsylvania av
*Thomas Strubey (wid), lndrs, h 923 6th av
*Thomas Thomas (m), lab, h 1008 Pierce
*Thomas Thomas (m), lab, h 1608 Lamar av
Thomas Walter C (Luda), sec-treas and mgr Tampa Hardware Co, h 203 Cardy
Thomas Wm, carp, h 1411 Garcia av
*Thomas Wm, lab, b 1013 Gladstone av
*Thomas Wm H (m), lab, h 1509½ Jefferson
Thomas Wm L (Lizzie), flagman A C L, h 142 W 14th av, WT
Thomas Wm M (Jessie M), collr Hodge & Sherman, h 3102 9th av
Thomas Wm P, clk T E Co, b 2814 10th
Thomas W Henry (Harvey & Thomas), b 203 Cardy
Thomas Walter W (Nina), slsmn Tampa Hdw Co, h 1920 Dekle av
*Thomas Zenie (wid), cook, h 1510 Gray
Thomas & Bentley Hardware Co, D L Thomas pres and mgr, E V Shaw sec and treas, 1106 Franklin
Thomatis Alexander, cigarmkr, h 726 Green, WT
Thomatis Alexander jr, appr, bds 726 Green, WT
Thomatis Arthur, cigarmkr, b 726 Green, WT

Jay E. Bigham & Co. | **Auditors and Public Accountants**
418-419 Citizens Bank Bldg. Phone 2206

Thompson Albert S (Mary J), lieut police, h 109 E Amelia av
*Thompson Alice, lndrs, h 932 8th av
Thompson Allie, helper Parker Mach Wks, h 19th and 21st av
Thompson Anne, slsldy Maas Bros, b 340 Plant av
*Thompson Arnold, porter, h 922 7th av
Thompson Axcie, tel opr, b 206 E Frances av
Thompson Benjamin (Mary E), contr, 214 Am Natl Bank bldg, h 219 S Melville av
Thompson Benjamin E (Isabel), lab, h 26th, PB
Thompson Bessie M, boxmkr, b 3706 Ola av
Thompson Carl A, clk W P Hartman, r 1628 Franklin
Thompson Charles H, pres and treas Dixie Machine Co, res Winter Haven, Fla
Thompson Charles J (Charlie), whol produce 721 Polk, h 814 S Orleans av
Thompson Clarence D, v-pres and mgr Dixie Machine Co, b 608 Grand Central av
Thompson Claude S, slsmn Fla Fire & Rubber Co, r Olive Hotel

Tampa Furniture Co.
713-715 Florida Ave. **Phone 2154**

*Thompson Corinne, nurse, b 922 7th av
Thompson C Fred (Ora B; Knight, Thompson & Turner), h 1415 Nance av
*Thompson Delia (wid), lndrs, h 1507 Fig
Thompson Della L (wid Henry B), h 3706 Ola av

THOMPSON ELECTRIC CO, S B Thompson Pres and Treas, J McD Thompson Vice-Pres and Sec, Electric Supplies and Contractors; and Distributors Lee Puncture Proof Tires, 102-104 W Lafayette, Tel 2706

Thompson Enid M, b 303 S Brevard av
Thompson Eugene A (Maggie), boatman, h 1902 23d av
Thompson Florida, boxmkr, b 206 E Frances av
Thompson Frances (wid Cornelius), h 1219 Chestnut, WT
Thompson Frederick E, sec Dixie Machine Co, res Osborn, Mo
Thompson Frederick H (Ida), marine capt, h 2105 Central av
Thompson Fritz E, boxmkr, b 3706 Ola av
Thompson Gardner V V, electn, b L C Heller

FLOWERS
TAMPA FLORAL COMPANY
ANTON FIEHE, Proprietor
2606-2612 8th Ave. Telephone 2896

Taylor's Drug Store "The Best Always"
THE NEAREST DRUG STORE WE WILL SEND IT
602 Franklin St. Phone 2691

Thompson George A, fruits 105 Lafayette
Thompson George S (Mary), cigarmkr, h 506½ E Kay
Thompson Herman L (Frances), mtrmn, h 103 W Michigan av
Thompson Ida, b J C Thompson
*Thompson Ida, nurse, b 922 7th av
Thompson Ira W, soda dispr, b 206 E Frances av
Thompson Jack (Pearl), carp, h 342 Main, WT
Thompson James A (Eleanor I), artist, h 2908 Elmore av
Thompson James H (Esther), mech Lucas Motor Sales Co, h 1907 Tampa
*Thompson Jesse H, lab, b 1306 Blanche
Thompson John (Laura), mach, h 311 S Fremont av
*Thompson John (m), presser, h 1515 Central av
Thompson John H (Lillian W), grocer 608 E Scott, h 6001 Suwanee av, SH
Thompson John M, slsmn FitzGerald-Pomar, b 2105 Central av
*Thompson Joseph, gardener, h 615 W Palm av
Thompson Joseph C (Mary), marine capt, h Buffalo av n w cor 15th

COAL STEAM DOMESTIC BLACKSMITH **Tampa Coal Company**
PHONE 4645
HENDRY and KNIGHT TERMINALS

Thompson J Leaston (Lilla D), contr, h 2422 18th av
THOMPSON J MACDONELL, Vice-Pres and Sec Thompson Electric Co, b 303 S Brevard av, Tel 72-312
Thompson Lawrence W (Sue), carp, h 206 E Frances av
*Thompson Lela (wid), h 601 Whiting
Thompson Louise, bkpr Maas Bros, b 340 Plant av
*Thompson Louisa, cook, b 922 7th av
Thompson Mabel, boxmkr, b 206 E Frances av
*Thompson Marion (m), lab, h 1507 Orange
Thompson Marshall H (Edna), clk, h 728 E Henderson av
Thompson Mary Mrs, waiter, h 101½ Franklin
Thompson Mary E Mrs, nurse, b 1006 21st av
Thompson Mary L (wid Wm), b 1160 Nassau, WT
Thompson Millie (wid P L), restr 2214 7th av
*Thompson Milton (m), cigarmkr, h 1114 Spring
Thompson Morgan M, selector, b 728 E Henderson av
*Thompson Nathan, cooper, h 401 Drew av
Thompson Nettie Mrs, h 908 Twiggs
Thompson Newcomb O (Mary C), bkpr Wiedman-Fisher Co, h 104 Fielding av

MAILING LIST SERVICE
Trade Lists of every description and for any purpose compiled from latest data obtainable, insuring the highest possible degree of completeness and accuracy
R. L. POLK & CO. New York : Chicago : Jacksonville : Birmingham

Polk's Publications Over 100 City Directories
GAZETTEERS AND BUSINESS DIRECTORIES OF MANY STATES, MEDICAL REGISTER AND DIRECTORY OF NORTH AMERICA, DENTAL REGISTER AND DIRECTORY OF THE UNITED STATES AND CANADA, MILLERS', LUMBER AND REAL ESTATE DIRECTORIES, AND

Hodge & Sherman
"FAVORITE STOVES AND RANGES"
802-804 Florida Ave. Phone 3424

Thompson Oscar, boilermkr, b 1617 Franklin
Thompson Paul, cigarmkr, b 604 E Michigan av
*Thompson Raleigh (m), lab, h 1023 E Constant
*Thompson Richard (m), lab, h 1019 7th av
Thompson Robert H, cond T E Co, b 728 E Henderson
Thompson Robert L (Cassie), farmer, h 1408 Marion
Thompson Robert W (Mary), clk, h 1160 Nassau, WT
Thompson Sallie, housekpr, 109 W Ross av
*Thompson Samuel, barber, b 1115 Armenia av, WT
THOMPSON SAMUEL B (Ella M), Pres and Treas Thompson Electric Co, h 303 S Brevard av, Tel 73-312
*Thompson Thomas, cigarmkr, r 1524 Blanche
*Thompson Thomas (m), lab, r 1313 North A
*Thompson Thomas P (m), janitor, h 711 Palmetto al
*Thompson Wm, lab, b 703 E Scott
*Thompson Wm (m), lab, h 1214 Newcomb av
Thompson Wm E, b 940 Twiggs
Thompson Wm G jr (Ellen K), cashr Standard Oil Co, h Palma Ceia Park
Thompson Wm H, b 2704 Maine
Thompson Wm S (Ida), pdlr, h Oak Park
Thompson Wm T (Irene), marine capt, h e s Central av 2 s of Virginia av, SH
*Thomson Benjamin J, lab, h 1207 Newcomb av
*Thomson Diana, lndrs, h 1115 Armenia av, WT
Thomson Henry M (Mabel), agt Pen Casualty Co, h 2506 Highland av
Thomson J K, r Y M C A
*Thoon John, lab, h 1117 Nebraska av
*Thorington Ivy (m), lab, h 121 S Dakota av
Thornhill Robert C (Lillie B), mtrmn, h 28th s e cor 22d av
Thornton Albert S (Susie; Dawson & Thornton), h 336 Hyde Park av
Thornton Dorothy A, b 1002 S Dakota av
Thornton Dwight J, electn, b 510 Tyler
Thornton George W (Glennie), sashmkr, h 512 (137) W 11th av, WT
Thornton Henry H (Maggie), h s s James 2 n of Peach
Thornton Henry R (Ethel), grocer s s James 3 n of Peach, b H H Thornton
Thornton Herbert A, trimmer, b 506 Cass
*Thornton Isaac, lab, r 121 S Dakota av
THORNTON JOHN H (Pearl E), Mgr Economical Drug Store, h 1002 S Dakota av

Southern Lumber & Supply Co.
Wholesale and Retail Dealers in
ROUGH AND DRESSED PINE AND CYPRESS
PHONE 3104 FOOT OF TYLER STREET

Fenole Chemical Co.
Complete Line Toilet Papers, Paper Towels, Drinking Cups, Etc with Serving Devices
1546 FRANKLIN ST. :: :: :: :: PHONE 3625

Hillsboro Shoe Hospital
Phone 2750
Opposite Strand Theatre

Thornton Silas L (Susie), cond T E Co, h 424 W Ross av
Thornton Wm G (Mary E), lineman, h 508 Tyler
Thorp Ethelbert T (Elizabeth), solr, h 1005 Horatio
Thorpe, see also Tharpe
Thorpe John P (Harriet), cashr Cudahy Pkg Co, h 214 Grand Central av
*Thorpe Sophie (wid), lndrs, h 1256 E Scott
Thrasher A L, soda dispr, b 914½ Franklin
Thrasher Berlin (Bessie), lab, h Corinne, PB
Thrasher David L (Inez; Hany-Michaels & Co), spl agt Equitable Life, h 213 Cardy
Thrasher Velpa C (Mattie), clk, h 3005 5th av
*Threadcraft Amanda (wid), h 201 W 7th av
Three Friends Tailoring Co (Joe Staven, Jose Noriega), tailors 1328 7th av
Thrift Louise B (wid Joseph M), steno City Pure Food Dept, b 601 E Ross av
Throndsen Hans S (Anna), masseuer 311½ Zack, b 604 Cleveland, HP
Thrower Benjamin K (Laura), pastor First Methodist Church, h 709 North A
THROWER BROS (Laurence L Thrower), Real Estate, Insurance, Rentals and Loans, 201 Dawson and Thornton Bldg, Tel 4655
Thrower Frederick M (Bessie), asst City Tax Collr, h 2201 Grand Central av
Thrower Hanson R, slsmn Thrower Bros, b 709 North A
Thrower Laurence L (Charlie V; Thrower Bros), h 603 Grand Central av
Thrower Osgood A Rev (Fannie), h 213 Lee
Thurlow John K, clk, b 102 E Virginia av
Thurman Ethel, b 207 E Park av
Thurman Leonard C, watchmkr Harter Jewelry Co, b 704 Madison
*Thurston Alfred, cigarmkr, b 1524 Nebraska av
*Thurston Erskine (m), cigarmkr, h 1509 Governor
*Thurston Mary (wid), cook, h 1405 Nebraska av
Tianea Maria Mrs, h 2323 12th av
Tibbetts Bros (Wm H and Edward C), confrs 320 Franklin
Tibbetts Edward C (Helen M; Tibbetts Bros), h 726 S Orleans av
Tibbetts Louise, b 726 S Orleans av
Tibbetts Marjorie M, b 726 S Orleans av
Tibbetts Wm H (Tibbetts Bros), res Portland, Me
Tichenor James A, b 3411 Nebraska av

WE CAN FURNISH YOU
Any Directory Published
In the World at Publisher's Price.
Same Day Order is Received

R. L. Polk & Co.
PUBLISHERS
Jacksonville, Birmingham, Detroit, New York

B. MARION REED
Funeral Director and Embalmer
1007 Florida Ave., cor. Harrison St. Phone 4747

Tidwell Ada L, steno, b 118 W Ross av
Tidwell Arthur F (Clifford), auto mech, b 1702
Tidwell Ella H (wid F W), h 118 W Ross av
Tidwell Lucille, mlnr, b 118 W Ross av
Tiedeman Gertrude, nurse, b 720 North A
Tiedemann Fred C, agt Vannoy-Interstate Co, r 606 Morgan
Tierra del Largo Cigar Co, G P Bradford pres, Ernest Bradford v-pres, Charles Pollman genl mgr, cigar mfrs, 36th cor 9th av
*Tiggs Frances, cook, r 1312 Marion
*Tiggs Preston R (m), barber 110 W Fortune, r 1708 Ashley
Tighe Margaret, b 5301 Central av, SH
Tilden Charles W F (Martha R), tchr languages, h 111 Parker av
Tilden Robbins, clk, b 111 Parker av
Tilden Sophie C, b 111 Parker av
Tilden Thomas A, clk, b 111 Parker av
Till Florence W, student, b 208 Magnolia av
Till Jessie F, b 208 Magnolia av

ICE TAMPA ICE COMPANY ICE
(SOUTHERN ICE CO. Successor)
818 ZACK STREET

Till Walter S (Florence), mfrs agt, h 208 Magnolia av
Tiller Arthur S (Mary), clk S A L, b 107 Cedar av
*Tillery Maude, lndrs, h 315 W Kay
*Tilley George, lab, h 1501 11th
Tillis Annie E, bkpr, b 808 Zack
*Tillis Carrie (wid), lndrs, h 1218 6th av
Tillis Delia Mrs, h 412 Packwood av
Tillis Hugh G, clk, h 512 Packwood av
Tillis James J, orderly Gorden Keller Hosp, b 512 Packwood av
*Tillis John, presser, h 1117 4th av
Tillis Joseph H (Alice M), eng, h 808 Zack
Tillis Marguerite, boxmkr, b 808 Zack
Tillis Rhett, eng, b 808 Zack
Tillis Robert, b 808 Zack
Tillman Elizabeth R, b 2913 Jefferson
Tillman Charles H (Neta), cond T E Co, h 1506 Morgan
*Tillman Henry, lab, b 1705 Ashley
*Tillman James, h 1109 Marion
*Tillman James (m), lab, h 1216 Long Emery
*Tillman Leslie, elev opr, b 1508 Grand av

A. E. MEEKS WOOD
OAK WOOD
PINE WOOD
ROLLER WOOD
TELEPHONE 3535
12th Street
and 4th Avenue

FLORIDA OFFICE
604½ Franklin St.
TAMPA
JOHN BAKER, JR.
"TEXACO" Asphalts, Road Oils and Bituminous Products
ASPHA - BRIC
Telephone 2914

L. E. KNIGHT, President
H. J. WATROUS, Manager
A. J. KNIGHT, Vice-President
WM. M. EVANS, Treasurer
HENDRY & KNIGHT CO.
REAL ESTATE AND RENTAL AGENTS
TELEPHONE 2144 315 1-2 FRANKLIN STREET

Tillman Mamie, b 802 Walton
*Tillman Timothy, cook, b 1514 Governor
Timmerman Abner B, cigarmkr, h 2710 Jefferson
Timmerman John W F, collr B L Cumming & Co, b 607 Madison
Timmerman Shimuel W (Lenora), h 607 Madison
Timmerman Wm L, steno Ansley Lbr Co, b 204 W Amelia av
Timmie Argarta, dairy, h 22d, PB
*Timmons Calvin, lab, h 1809 10th av
*Timmons James S, janitor Y M C A
Tims John C Rev (Elizabeth P), pastor First Presbyterian Church, h 412 Zack
Tinley Fannie M (wid Frank), b 5502 Osceola, SH
Tinnaro Angelina (wid Frank), h 118 Roberts
Tinnaro Ettro, cigarmkr, b 114 Roberts
Tinnaro Savadore, cigarmkr, b 118 Roberts
Tinny Harvey A (Iva A), launchman, h 108 W Warren av
Tinny John, carrier P O, h RD No 2
*Tinsley Obadiah, lab, b 1225 E Harrison

BAKER & HOLMES CO.
Wholesale and Retail Building Materials
PHONE 4427 Zack and Hillsborough River

*Tipple Charles (m), watchman, h 2912 27th
*Tipple Ruby, h 1410 5th av
Tipton George W (Mary), carp, h 2901 Charles
Tisdale Martin L, phys 2209½ 7th av
Tison Bennett, phys Medical Aid Fraternity, h 311 E Ross av
Tittsworth Richard G (Marguerite), steno Whitaker, Hines & Whitaker, h 508 Giddens av, SH
Tobacco Products Protection Co, F A Farwell mgr, tobacco sterilizers 708 Tampa
Tobacco Products Protective Co, M E Gillett pres, D C Gillett v-pres, Tod F Gillett sec, 1015 Citizens Bank bldg
Tobacco Publishing Co, Peter Taylor repr, 32 First Natl Bank bldg
Tobijanski Martin (Rosa), h 108 Franklin
Tobin Christopher W (Elizabeth), acct, h 5507 Osceola av, SH
Tobin John H, carp, h e s 28th 1 n of 29th av
Tobio Jose (Antonia), lab, h 1003 Ponce DeLeon, WT
Tobustiano Elano (Francisca), pedler, h 1916 5th av

Star Cleaning Co., Inc. Phone 3215 | CORNER CASS AND TAMPA STREETS
Not A Pressing Club, But A Fully Equipped Plant

Polk's Publications
GAZETTEERS AND BUSINESS DIRECTORIES OF MANY STATES, MEDICAL REGISTER AND DIRECTORY OF NORTH AMERICA, DENTAL REGISTER AND DIRECTORY OF THE UNITED STATES AND CANADA, MILLERS', LUMBER AND REAL ESTATE DIRECTORIES, AND
Over 100 City Directories

KING'S DRUG STORE
515 FRANKLIN ST. PHONES 4077 AND 4057
P. B. KING, Manager Open All Night.
A Good Place for the Sick, Hungry and Thirsty.

Don't Forget Our New Store — King's Red Cross Pharmacy
Michigan, cor. Highland Ave.
Phone 3296

Tobustiano Francisco, cigarmkr, h 719 Spruce, WT
Toca Miguel, cigarmkr, b 917 Michigan av
Todd Butler S (B S Todd & Co), b 215 Cedar av
Todd B S & Co (B S Todd, T C Kellar), heavy hauling, Hendry & Knight Terminals
Todd George W (Mary), driver, h 1125 Lasalle, WT
Todd Homer, clk, b 1125 Lasalle, WT
Todd J Dudley, bottler, b 3111 7th av
Todd Katie, steno, b 1125 Lasalle, WT
Todd Mabel, clk, b 1125 Lasalle, WT
Todd Viola, clk, b 1125 Lasalle, WT
*Toland Ernest (m), lab, h 207 W Kay
Toland Frances M, dep clk Circuit Court, b 2106 Central av
Toland Judith (wid Wm J), h 2106 Central av
Toland Stephen P (Marie), clk Tampa Box Co, h 2108 Jefferson
Toland Susan F (wid M M), h 903½ Marion
Toland Timothy P (Mary), trav frt agt S A L Ry, h Bay Shore blvd
Toland Valeria, steno H S Phillips, b 2106 Central av
Toland Wm J (Cecil V), mgr Fenole Chem Co, h 406 E Ross av
*Tolbert Charles (m), porter, h rr 340 Plant av
*Tolbert Ivory (m), lab, h 138 Main, WT
Toledo Amigo, cigarmkr, b 639 Green, WT
Toledo Andrea, cigarmkr, b 829 Chestnut, WT
Toledo Andrew (Anastacia), cook, h 1515 12th av
Toledo Cristino, b 1111 9th av
Toledo Francisco, clk, b 829 Chestnut, WT
Toledo Frederico (Juana), cigarmkr, h 1516 12th av
Toledo Jose (Marie), cigarmkr, h 2214 5th av
Toledo Juan, cigarmkr, b 1409 Francis av, WT
Toledo Rudolpho (Rosa), h 1409 Francis av, WT
Toledo Salvador (Emilia), cigarmkr, h 1304 11th av
Toledo Sidro (Cecelia), cigarmkr, h 639 Green, WT
Toledo Victor, pedler, b 829 Chestnut, WT
Toliver Frances (wid Caesar), h 2109 Taliaferro
*Toliver Frank (m), tailor, h 1516 Orange
Tollar John N (Addie), h 1566 Franklin
Tolliver Louise (wid), janitress, h 1706 Ashley
*Tolliver Thomas, cook Clara Frye Hospital
*Tollman Jerry (m), lab, h 606½ E Scott
*Tolonzo Manuel (Petrona), cigarmkr, h 2010 13th
Tomaray Carlo (Teresa), farmer, h 231 Main, WT

THOMPSON ELECTRIC CO.
102-104 W. Lafayette St.
Phone 2706
ELECTRICAL SUPPLIES
CONTRACTORS

Chero-Cola
RESTFUL!
HEALTHFUL!!
DELIGHTFUL!!!

TAMPA GROCERY CO. Main Store 1705 16th St. Telephone 4691
MICHIGAN AVE. BRANCH Telephone 4693
HYDE PARK BRANCH Telephone 4695
Wholesale and Retail

BLUMBERG BROS. SMART FOOTWEAR 504 FRANKLIN STREET

*Tomas Joaquin (m), h 2020 10th av
Tomas Jose (Margarita), cigarmkr, h 2206 Armenia av, WT
Tomas Juan (Angela), cigarmkr, h 845 Conrad, WT
Tomas Luis, cigarmkr, b 2206 Armenia av, WT
Tomas Rosaria, b 2206 Armenia av, WT
Tomas Wilfred (Ampara), cigarmkr, b 2206 Armenia av, WT
Tomasino Carlo (Carmen), h 130 Main, WT
Tomasino Tonie, cigarmkr, b 130 Main, WT
Tomberlin Joseph J, stonectr Turner M & G Co, r 813 Zack
*Tomlin Frances (wid), lndrs, h s s 31st av 3 w of 28th
*Tomlin James H (m), ins agt, h 2402 36th av
Tomlin Joseph (m), lab, r 920 2d av
*Tomlin Lizzie E, tchr W H P School, b 2402 36th av
*Tomlinson Joshua M (m), cigarmkr, h 1502 Blanche
Tomlinson Stella, b w s Scott av 3 n Waverly av
Tompkins Earl (Flora), cigarmkr, h 2713½ Florida av
*Tompkins Frances, lndrs, h 215 Oak, WT
Tompkins Leo G (Gladys), cigarmkr, h 516 E Ross av
Tompkins Luther, mach, b 1107 Florida av
Toms Harry C (Georgia), pntr, h 1101 Lozano av
*Tony Frank, cigarmkr, b 1608 12th
*Tooks Evelyn, dom, b 1118 5th av
Toph Abner R (Viola), ins, h 825 S Willow av
Torian Lacy, clk, b 105 Gilchrist av
Torian Ray (Bobbie), propr White Star Grocery, h 1303 Grand Central av
Tornero Francisco (Francisca), cigarmkr, h 1612 10th av
Torra Benito (Herminia), cigarmkr, h 1803 Mitchell
Torre Francisco & Co (See Sanchez & Haya Co)
TORRE F AMBROSIO (Marina), 1st Vice-Pres and Treas Sanchez & Haya Co, h 605 Magnolia av, H P
Torre Jesus, cigarmkr, r 1903½ 14th
Torre Jose (Julia), cigarmkr, h 912 Chestnut, WT
Torre Jose (Balbina), cook, h 1205 10th av
Torrens Charles (Carmen), slsmn Fla Brewing Co, h 513 E Ross av
Torrens Emilio (Emilia), cigarmkr, h 2224 Lindsey, PB
Torrens Henry (Julia), cigarmkr, h 1509 Morgan
Torrens Henry jr, clk, b 1509 Morgan
Torrens Juan (Esperanza), coffee shop 1316 9th av, h 404 E Henderson av

Hillsborough Lumber Co.
YELLOW PINE LUMBER MOULDINGS
SASH, DOORS AND WINDOWS
Office and Yard Cor. 22d & 6th Av Phone 4613
Factory and Yard 19th Av & Cypress St. Phone 4647

Torrens Louis, clk, b 1509 Morgan
Torrens Marion, clk, b 1509 Morgan
*Torrens Robert (m), lab, b 825 Zack
Torres Adolfo, waiter, h 3001 Armenia av, WT
Torres Alfredo (Isabel), cigarmkr, h 2003 22d
Torres Antonio (Maria), cigarmkr, h 826 St Louis, WT
Torres Antonio (Luda), cigar packer, h 914 Chestnut, WT
Torres Antonio, clk, r 102 E Fortune
Torres Benjamin (Annie), 2d asst chf fire dept, h 116 W Amelia av
Torres Carlos (Luz), cigarmkr, h 1708 15th av
Torres Edward R (Virginia), fisherman, h 112 Spruce, WT
Torres Emilie, b 914 Chestnut, WT
Torres Emilio, barber, b 2001½ Nebraska av
Torres Emory, fire dept Sta No 1, r same
Torres Enrique P (Florene), clk Tampa Gas Co, h 310 E Frances av
Torres Francisco (Catelina), cigarmkr, h 2905 20th
Torres Georgia (wid Joseph R), h Palma Ceia Park
Torres Jose, b 2207 Nebraska av
Torres Juan, barber, b 2001½ Nebraska av

DOWNING MFG. CO. Mill and Yard 1617 Fuller Street PHONE 4414
Manufacturers and Dealers In
Lumber, Screens, Window and Door Frames
Novelty and Cabinet Work, Mouldings and All Kinds of Interior Finish

Torres Laureano (Jesusa), supt E Regensburg & Sons, h 2207 Nebraska av
Torres Manuel (Marie), cigarmkr, h 1318½ Franklin
Torres Manuel (Savarena), clk, b 1708 15th av
Torres Maria, b 2207 Nebraska av
Torres Miguel (Lena), cigarmkr, h 1914 22d
Torres Ramon, bkpr, h 1806 Osceola, HP
Torres Tony (Aroda), cigarmkr, h 2305 Mitchell
Torretoso Salvistore (Maria), cigarmkr, h 1613 4th av
Torretta Nicola (Pasqua), barber 1806 15th, b 1824 5th av
Tortorici Calagaro (Frances), pdlr, h w s 36th 1 n of 7th av
Tortorici Joseph, barber, b 1408 24th
Tortorici Santo (Serafina), grocer 2323 4th av, h 1408 24th
Tortorina Alesi (Josefina), cigarmkr, h 2021 5th av
Tortosa Antonia, b 2006 Nebraska av
Tortosa Charity, b 2006 Nebraska av
Tortosa Jose A (Ida H), sec Cuban consul, h 2006 Nebraska av
Touart Joseph M (Lillian M), mgr Tampa Book & News Co, h 5409 Seminole av, SH

TIRES
MOODY & RUTISHAUSER
"KNIGHT" AND "BLACKSTONE" TIRES
6000 Miles VULCANIZING--RETREADING 3500 Miles
201 Franklin St., opp. "Times" Bld'g. Phone 4725

SHIFLEY METAL WORKS
MANUFACTURERS CORNICE AND SKYLIGHTS
1006 Tampa St. :: :: :: Phone 2080

Touart Lilah M, clk J S Twomey, b 5409 Seminole av, SH
Touchstone Charles E (Jessie), lineman T E Co, h Nebraska av nr Sligh av
Tounsley Rufus E (Ella), carp, h 1914 Osceola, HP
Tournade Jose C (Lena), cigarpkr, h 3206 Tampa
Tournade Joseph M Rev, h 1323 11th av
Tournois Leon (Leonora), cigarpkr, h 326 W Park av
Towells W E, r Y M C A
TOWLES STEAMSHIP LINE, J T Gunn Agent, S Water ft of Carew, Tel 2315
Towles Wm S, stevedore Mollory S S Co, r 709 Zack
TOWNE DUDLEY P (Marie M), Mgr American Laundry & Dry Cleaning Co, b 350 Plant av
Towne J Mack (Roberta), propr Towne's Tampa Steam Laundry & Dry Cleaning Co, h 350 Plant av
Towne's Tampa Steam Laundry & Dry Cleaning Co, J M Towne propr, 1105 5th av
*Towns Luke, cook shop 208 E Harrison, b 905 Morgan
Townsend Annie A (wid V B), b 310 W Amelia av

J. C. McKAY & SON
907-8 Citizens Bank Bldg Phone 2588
FIRE, LIFE, ACCIDENT, AUTOMOBILE, MARINE INSURANCE.—BONDS

*Townsend Benjamin (m), lab, h n s 30th av 1 w of 27th
Townsend Carlos D (Lizzie F), foreman, h 310 W Amelia av
Townsend Eugenia, h Central av s w cor Park, SH
Townsend Frank P (Maude A), slsmn Fla Auto & Gas Eng Co, h 236½ Hyde Park av
Townsend Grattan H (May), U S storekpr, h 119 W Adalee
Townsend Lizzie F Mrs, h 2114 Tampa
Townsend Robert E, chauf Saunders Transfer Co, b 920 17th av
Townsend Vera B, student, b 2114 Tampa
Townsend Younger M (Martha), cond T E, h 920 17th av
Toy Choing, h 206 E Fortune
Tozer Ernest W, blksmith W P Link, r 702 Jackson
Trabanco Dionisio (Eladia), cigarmkr, h 3504 9th av
Tracey Ida M, nurse, r 504 Grand Central av
Tracy Dominico (Mary), barber 1210 Franklin, h 103 W Fortune
Tracy Frank M (Lucy), barber, h 1315 Michigan av

W. R. FULLER Dealer in BUILDING MATERIAL
408 Zack St. Phone 2207 IN CAR LOAD LOTS

Trade & Traffic (monthly), B E Calkins editor, 910 Florida av
Trafficante Santo (Maria), cigarmkr, b 1718½ Michigan av
Trafford J Arthur (Cora), brklyr, h 112 S Melville av
Trago Vincente (Carmen), cigarmkr, h 22d, PB
Traina Antonio, plumber, h 1806 13th av
Traina Charles (Frances), lab, h 2409 Corinne, PB
Trainar Dominico (Rosalia), lab, h 1702 8th av
Traina Joseph (Maria; Demmi & Napoli Co), h 2008½ 9th av
Traina Vincenzo (Guiseppa), b 1806 13th av
Training Home for Cuban Girls, Mrs E C Bishop matron, 841 Laurel, WT
Tramontana Balilio (Angelina), cigarmkr, h 2010 9th av
Tramontano Basilio, fruits 1426 Franklin
Tramotana Cone (Maria), fruits 2016 7th av
*Trapp Pedro, lab, b 201 S Oregon av
*Trask Cleo, dom, h 1610 12th
Trask Dorothy, tchr Gorrie Sch, b 405 S Boulevard
Travalia Ramon (Condalia), cigarmkr, h 1711 15th av
Travers George Hubbard (Irene), sls mgr Towne's Tampa Steam Lndry & Dry Clng Co, h 501 7th av
Traviesa Antonio (Maximina), foreman A Santaella & Co, h 708 E Palm av
Travis Oscar A (Mozelle), auto mech, r 812½ Franklin
Traynor James (Alice), barber, h 103 Platt
*Treadwell Fred (m), lab, b 1615½ Nebraska av
Trebes Edward H (Ida), supt Edwards Constr Co, h 602 E Frances
*Treco Charles (m), lab, h 321 W Palm av
Treco Oliver (Irene), plumber, h 337 Green, WT
*Tred George (m), porter, h 1604 Pierce
Treima James (Jennie), h 1313 Highland av
Treina Jose (Maria), dairy Dena cor 15th
Trejo Felix (Josephine), cigarmkr, h 2310 1st av
Trejo Florenzo, cigarmkr, b 2310 1st av
Tremont Hotel (A D Stewart), 1505½ Franklin
Trespalacios Segundo (Clotilde), cigarmkr, h 2611 19th
Trezevant Heyward D (Cecily G), auto repr 1401 Tampa, h 916 23d av
Trezevant James C, slsmn Eli Witt Cigar Co, b 339½ Plant av
Trezevant Julia T, b 339½ Plant av
Trezevant Mary C, b 339½ Plant av
Trezevant Robert G, mgr Tampa Insurance Agency, h 339½ Plant av

"Your Credit Is Good"
1011-1013 Franklin St.
At Rhodes-Pearce-Mahoney Furniture Company's Store

E.W. PARKER
404-408 Curry Bldg. Phone 2004
GENERAL CONTRACTOR

AMERICAN LAUNDRY
And Dry Cleaning Co.
D. P. Towne, Mgr.
HARRISON STREET
COR. TAMPA STREET
PHONE 4-3-2-1

TRIBUNE JOB OFFICE, Hewitt Hill Supt, 514 Tampa, Tel 2420
TRIBUNE THE, see Tampa Tribune
Trice Pearl (wid John), h 257 Plant av
TRICE ROBERT W (Annie L), Pres I W Phillips & Co, h 910 S Newport av
Trice Rollin M (Maggie M), cashr De Soto Hotel, r same
Trice Viola D (wid Wm L), music tchr, h 1912 Morrison av, HP
TRICE WM W (Nell), Cashier Citizens Bank & Trust Co, h 820 S Orleans av, H P, Tel 2243
Triena Jose (Maria), clk, h 2008½ 9th av
Trienna Natchia (America), fisherman, h 2316 14th av
Trifiletti Joseph (Annie), barber, h 3007 Pansy
Trigo Barilisa Mrs, h 2931 15th
*Tripling Charles, porter, b Elsie Tripling
*Tripling Elsie (wid), h n s 29th av 2 e of 26th
Tripolino Tony (Lottie), clk, h 2311 12th av
Tripp Wm H, b 1207 Gunby av
TRIPURE WATER CO, J O McBride Mgr, 1618 Franklin, Tel 2334
TRIUMPH MILLS, Thos D Jones Pres and Genl Mgr, L A Wilson Vice-Pres, Kelley D Jones Sec and Treas, Coffee Roasters, 203 Washington, Tel 4277
Troncalle Jose (Fannie), cigarmkr, h 2410 Corinne, PB
*Troncoso Bernarda, h 1213 8th av
*Troncoso Calletano, cigarmkr, b 1213 8th av
*Troncoso Christopher, cigarmkr, b 1213 8th av
*Troncoso Flora (m), cigarmkr, h 728 Oak, WT
Trotta Chiro, electn, b 923 Michigan av
Trotta James P (Rosa), helper T E Co, b 923 Michigan av
Trout Solomon (Ester), h 212 Hyde Park pl
*Trowel Henrietta, cook 207 Cardy
Trowell Henry J, agt Wallace & Co, b 1307 Florida av
Trowell Maria L (wid Benjamin F), h 418 E Michigan av
Trowell Victoria Mrs, cashr Cotter's, b 103 Hyde Park av
Trowell Wm J, clk Sou Exp Co
Troxwell Guy C, wireman Pen Tel Co, r 511 Zack
Truelsen Thomas (Lenora), phys 205 Citizens Bank bldg, h 707 North A
Trueman Samuel K, clk, b C A Unger
*Truesdale Daniel H (m), driver, h 1424 Central av
*Truesdell James I (m), lab, b 1606 Central av

MAILING LIST SERVICE
Trade Lists of every description and for any purpose compiled from latest data obtainable, insuring the highest possible degree of completeness and accuracy
R. L. POLK & CO. New York : Chicago : Jacksonville : Birmingham

The LAWRENCE DRUG STORES For Your Prescriptions
COTTER'S Phone 2616 --- ECONOMICAL Phone 2657 --- COURT SQUARE Phone 2619

*Truesdell Lillie, cook, h 705 E Estelle
Truett David C (Louise), cashr Armour & Co, h 609 S Newport av
Truex Milton, clk Times, b 603 Madison
Trujillo Almando, cigarmkr, h 1410 Armenia av, WT
Trujillo Francisco (Albertina), grocer 2111 14th, h 1211 9th av
Trunnell Elizabeth, mlnr J E Sherman, b 111 Gilchrist av
Tubbs Robert H (Rose), pntr, h 603 Madison
*Tucker Annie, lndrs, h 1714 11th
Tucker Annie E, h 603 Marion
*Tucker A W, lab, h 1224 India
*Tucker Bertha (wid), cigarmkr, h 1002 Spring
*Tucker Cecil, cook, h 1212 E Harrison
Tucker Charles N (Georgia), bkpr O'Berry & Hall Co, h 911 Cleveland, HP
*Tucker Daniel (m), lab, b 1207 Pennsylvania av
Tucker Elijah T, watchman T E Co
Tucker Elmer (Clara), pressman, h Elmwood av, PB
Tucker Eugene, plumber, b 212 Grand Central av

T. W. RAMSEY
6th Av, 17th to 18th Telephone 3826
LUMBER, SHINGLES LATHS, MILL and SHOP WORK OF ALL KINDS
HOUSE BUILDERS SUPPLIES

Tucker Henry (Delia), h 1518 3d av
*Tucker Henry, driver, b 1614½ 17th
Tucker James H (Lillie), pressman Times, h 5609 Suwanee av, SH
Tucker Jennings, steno, b 911 Cleveland, HP
Tucker Jessie (wid Wm), b C Fernandez
Tucker John M (Cera), clk, h 1208 14th av
Tucker Louis M (Mattie), eng, h 606 Cumberland
Tucker Mildred (wid James H), h Elmwood av, PB
Tucker Perry M (Anna), lab, h 2323 Park, PB
Tucker Reginald A, stereotyper Times, b J H Tucker
*Tucker Robert, porter, b 1224 India
Tucker Sallie S Mrs, box trimmer, h e s 28th 2 s of 22d av
Tucker Susie, b 502 Lafayette
Tucker Victor M, driller S A L, b J H Tucker
*Tucker Wm (m), fireman, h 1220 E Scott
Tucker Wm (Ollie), mtrmn, h 604 Cumberland
Tucker Wilmer E (Adelyne), sec-treas State Benefit Ins Co, b 708 Jackson
*Tucks Sherman (m), lab, h 907 3d av
Tudela Fernando, cigarmkr, b 1214 11th av

CLAUDE R. PARK CO.
ALL KINDS OF INSURANCE
Phone 4561 Bank of Commerce Bldg. P. O. Box 1078

Coca-Cola
TRY IT
Tampa Coca-Cola Bottling Co. Phone 579

Beckwith & Warren Co.
REAL ESTATE AND LOANS
LOANS A SPECIALTY
City Realty, Timber Lands and Orange Groves
FIRST NATIONAL BANK BUILDING

Tudela Marcos (Grace), cigarmkr, h 1214 11th av
Tuero Belarmina, b 2406 13th
Tuero Modesto, cigarpkr, b 2406 13th
Tuero Plasido (Rita), grocer, h 2503½ 17th
Tuero Raul, cigarmkr, h 2406 13th
Tumblin James S (Winifred M), auto repr 414 E Harrison, h 318 W West
Tumlin Fannie B (wid N B), b 408 S Boulevard
Tunon Frank (Lillie), cigarmkr, h 2929 15th
Turino Maurice (Concha), cigarmkr, h 601 Pine, WT
Turnbull Scott G (Mary A), spl agt Mutual Benefit Life Ins Co, h 5120 Suwanee av, SH
*Turner Ada, cook 901 S Oregon av
*Turner Alice, cook, b 1608 Azeele
Turner Alonzo G (Lorenne; Knight, Thompson & Turner), h 1500 Bay Shore blvd
*Turner Arthur (m), lab, h 1514 9th
Turner Arthur F (Annie F), genl sec Y M C A, h 105 W Michigan av
Turner Berry J, carrier, b 106 W Palm av

214 Citizens Bank Building

Phone 2535

Turner Cecile W, student, b 207 Platt
*Turner Charles, driver, r 1413 Nebraska av
Turner Claude B, slsmn Turner M & G Co, r 112 S Boulevard
*Turner Edward, lab, r 707 Morgan
Turner Frederick E, gardener, b Avon Springs
Turner Hiram G (Addie), pres Turner Marble & Granite Co, h 2809 Morgan
*Turner James (m), fireman, h s s 26th av 1 e of 28th
Turner James A, ice creammkr Tampa Dairy Co, r 1305 Florida av
Turner James A P (Mabel), propr Turner Metal & Rubber Co, h cor Comanche av and Hillsborough River, SH
TURNER JOHN A JR (Marion E; Turner Music Co), h 207 Platt, H P
*Turner Julia, cook, h 1005 Pierce
TURNER MARBLE & GRANITE CO, H G Turner Pres, H W Hesterly Treas, Building Stone, Monuments and Tile 935 Twiggs and 311 W Woodland av, Tel 4226

1216 FRANKLIN ST. | V. FICCIO, MERCHANT TAILOR for Ladies and Gents Prices Reasonable---Work Guaranteed We have a Cleaning and Pressing Establishment We Call For and Deliver Work | PHONE 3983

POLK'S MEDICAL REGISTER AND DIRECTORY OF NORTH AMERICA
Published by R. L. Polk & Co., Detroit

PHONE 4336 | P. F. LYONS Electrical Contracting and Supplies | 301 Franklin St.

TURNER METAL & RUBBER CO, J A P Turner Mgr, Scrap Metal, Rubber, Rope, Rags, Sacks and Bottles, Second-Hand Automobiles and Parts, 1101 Tampa, Tel 4253
*Turner Moses (m), lab, r 1408 Fig
TURNER MUSIC CO (J A Turner Jr), 608 Franklin, Tel 2066
Turner M Florence, b 106 W Palm av
Turner Nathan L (Mary E), h 106 W Palm av
Turner Rebecca L (wid J A), h 213 Fielding av
*Turner Reuben, lab, b 1024 Long Emery
Turner Richard B (May), cigarmkr, b 1107 Florida av
*Turner Sylvester (m), lab, h 1509 North A
Turner Talton E (Allie), grocer 1601 Morgan, h 1603 same
TURNER TRANSFER COMPANY, J A P Turner Mgr, Furniture Moving and Hauling of All Kinds. We Use Automobile Trucks in Our Service, 1101 Tampa, Tel 4253
*Turner Walter (m), barber 1709 14th, h 1312 6th av

GLYDE GLENN Co. PHONE 4296
SPECIAL DESIGNING & PRINTING PLATES

Turner Wilbur C (Della E), slsmn Smith, Richardson & Conroy, h Avon Springs
*Turner Wm, lab, b 1112 Nassau
*Turner Wm (m), lab, b 1412 Ashley
Turner Wm H (Bonnie G; Woodlawn Floral Co), h 3502 Tampa
*Turner Wm L (m), carp, h 310 S Oregon av
Turner Wm R (Flora C), bkpr Am Natl Bank, b 1307 Morrison av
Turner W Alfred, clk A C L, b 106 W Palm av
Turnley G M, com trav Miller-Jackson Co, res Ocklawaha, Fla
Turpin Percy B (Nona), clk Cameron & Barkley Co, h 715 Granada, Palma Ceia Park
Turpin Philip B (Phoebe F), clk Cameron & Barkley Co, h 718 Tacon, Palma Ceia Park
Turvaville Ellis G (Alice C), collr Jackson & Co, h 2829 Florida av
Tusete Eduardo, cigarmkr, r 1811½ 14th
Tusete Ricardo, cigarmkr, r 1501½ 9th av
*Tutson Ellen (wid), dressmkr, h 1320 Central av

Tampa Electric Company
814 TAMPA ST. LIGHT, HEAT AND POWER

SOUTHERN MERCANTILE AGENCY
32 Bank of Commerce Building
MEMBER AMERICAN COLLECTION SERVICE
Phone 71-218
Collections Anywhere
ON COMMISSION
Credit Reports Detailed and Discreet

KING'S DRUG STORE
515 FRANKLIN ST. PHONES 4077 AND 4057
P. B. KING, Manager Open All Night.
A Good Place for the Sick, Hungry and Thirsty.

Don't Forget Our New Store — King's Red Cross Pharmacy
Michigan, cor. Highland Ave.
Phone 3296

OWEN-COTTER JEWELRY CO.
609 FRANKLIN STREET
PHONE 4324
TAMPA, FLORIDA
DEALERS IN DIAMONDS, GOLD AND SILVER JEWELRY.
WATCHES, CLOCKS, CUT GLASS
AND ART BRASS GOODS, HAND PAINTED CHINA
FINE REPAIR WORK

TWENTY-SECOND STREET DRUG STORE, P M Salas Propr, 2201 7th av, Tel 2188

Twitt Wm J (June), tax assessor and auditor City of West Tampa, h e s Maxwell 2 n of Laurel, WT

TWOMEY JOHN S, Dry Goods and Millinery 610-612 Franklin, Tel 2180, r Bay View Hotel

Twomey Timothy J (Annie), mgr J S Twomey, h 603 S Boulevard

Tyler Emma, stamp clk P O, b 107 Platt
Tyler James R (Ida), meat ctr H H Brown, h 206 Lee
Tyler Lila, h 860½ Zack
Tyler Mary O, b 206 Lee
Tyner Charles M, clk, b 1911 Osceola, HP
Tyner Charlotte (wid Eugene), h 1911 Osceola, HP
Tyner Clarence E, bkpr, b 1911 Osceola, HP
Tyner David C (Flossie), farmer, h 38th s w cor 7th av
Tyner Etta J (wid E S), h 807½ Lafayette
Tyner Mary E (wid Jesse), h s s 7th av 2 e of 38th
Tyner Minnie S, boarding 3022 7th av
Tyner Simeon A (Lydia), janitor, h 38th nr Michigan av
*Tynes Maria, lndrs, h 906 8th av
*Tyson Benjamin E F, restr 203 Tampa
Tyson Bessie Mrs, nurse, r 608 Madison

U

*Uddeyback Ella, lndrs, h 917 Harrison al
Udell Thomas, cigarmkr, h 2004 23d av
Ufford Charles K (Jennie), h 104 S Moody av
Ufford Charles P (Ada G), pres The Avery & Owen Co, h 2410 Grand Central av
Ufford Charles W (Mamie), clk, h 618 S Westland av
Ufford Kate G, b C P Ufford
Ugaldo Consegue (Valentina), cigarpkr, h 1812½ 14th av
Ugino Fabatore, lab, h 1804 21st
Urquiza Celestino (Dolores), cigarmkr, h 711 E Henderson av
Uiquiza Charity, bander, b 711 E Henderson av
Uiquiza Hortensia, stripper, b 711 E Henderson av
Ulmer Building, 106 S Franklin
*Ulmer Margaret, dom, h 1218 E Harrison
Umpleby John W (Mamie), h 1304 Florida av
Underwood Typewriter Co, S Bloch mgr, 602 Florida av
Unger Charles S (Anna; Tampa Shoe Fixry), h n s 7th av 1 e of 41st

Jay E. Bigham & Co. | **Auditors and Public Accountants**

418-419 Citizens Bank Bldg. Phone 2206

Unger Charles S & Son (Charles S Unger, Ruie I Leavengood) proprs Tampa Shoe Fixry, 206 Lafayette
Union Carbide Sales Co, Jos E Madden mgr, 418 Tampa
Union Central Life Ins Co, S C Guthrie spl agt, 606 Florida av
Union Clothing Co, W T Farley propr, L L Adams mgr, 912 Franklin
Union Congregational Church, 848 Green, WT
UNION FIRE INSURANCE CO OF PARIS, FRANCE, Lowry & Prince Agts, 405 Am Natl Bank Bldg
*Union Mutual Insurance Co, H G Young mgr, 604 E Scott
Union Painless Dentists, E O Samuels mgr, 816½ Franklin
Union Passenger Station, E I Hulbert sta mstr, Nebraska av bet Twiggs and Zack
United Brethren Church, 3300 Nebraska av
UNITED CHEMICAL CO THE (W L Schaus), Mfrs of "They-Die," Disinfectants and Insecticides, 1403 Franklin, Tel 3151

Tampa Furniture Co.

713-715 Florida Ave. Phone 2154

United Paper Co, Ely Meyer sec and mgr, 1201 Twiggs
United States Bonded Warehouse No 4, H B Wiggins storekpr, 103 Madison
UNITED STATES CASUALTY CO OF N Y, Claude R Park Co, Genl Agts, 914 Franklin
United States Civil Service Board of Examiners, A G Watson sec, J R Brown and A S Grimm members, basement Federal bldg
UNITED STATES COLLECTOR OF CUSTOMS, James F C Griggs Collr, Max N Oberdorfer Special Deputy Collr, Government Bldg
United States Commissioner's Office, H L Crane commr, Government bldg
United States Court, R M Call judge, Government bldg
United States Customs Appraiser's Office, J A Herring jr appraiser, Government bldg
United States Customs Appraiser's Office, J M Frese storekpr, 101 Madison
United States Customs Special Agent's Office, Burton Parker special agent, Government bldg

FLOWERS

TAMPA FLORAL COMPANY
ANTON FIEHE, Proprietor
2606-2612 8th Ave. Telephone 2896

TAYLOR'S DRUG STORE "THE BEST ALWAYS"
THE Rexall STORE WILL SEND IT
602 FRANKLIN ST. Phone 2691

United States District Attorney's Office, H S Phillips dist atty, Government bldg
United States District Court Clerk's Office, W R Watkins dep in charge, 3d floor Government bldg
UNITED STATES ENGINEER OFFICE, Lieut Col W B LaDue Corps of Engrs U S A Officer in Charge, O N Bie Asst Engineer in Local Charge, 4th Floor Government Bldg
UNITED STATES FIDELITY & GUARANTY CO OF BALTIMORE, J C McKay & Son Agts, 907-8 Citizens Bank Bldg
United States Immigration Inspector's Office, W A Whalen inspector in charge, 3d floor Government bldg
United States Internal Revenue Collector's Office, Tucker Savage, div dep clk, Government bldg
United States Marshal's Office, N H Boswell marshal, L A Reynolds deputy, 3d floor Government bldg
United States Mortgage & Trust Co, Peter Taylor rep, 32 First Natl Bank bldg

COAL STEAM DOMESTIC BLACKSMITH Tampa Coal Company PHONE 4645 HENDRY and KNIGHT TERMINALS

UNITED STATES POST OFFICE, James McKay Postmaster, John Carney Asst Postmaster, e s Florida av bet Twiggs and Zack
United States Post Office Inspector's Office, H G Reese inspr, Government bldg
United States Quartermaster's Office, E L Bigham quartermaster, 2d floor Government bldg
Uinted States Quartermaster's Warehouse, E L Bigham clk, Hendry & Knight Terminals
United States Recruiting Station, W E Smart in charge, 2d floor Government bldg
United States Referee in Bankruptcy, T M Shackleford jr referee, 315 Citizens Bank bldg
United States Weather Bureau, W J Bennett meteorologist, 3d floor Government bldg
U S BICYCLE SHOP, C Guincho Propr, 1309 Franklin, Tel 72-322
University Club, W J Lancaster pres, R W Shackleford sec, H P Harvey treas, 314 W Lafayette
Upp Clark W (Marie), auto slsmn, h Bay Shore blvd
Upson Solomon B (Emma J), h 2415 7th av
*Upton Lula B (wid), h 1615½ Nebraska av

WE CAN FURNISH YOU ANY DIRECTORY-PUBLISHED in the World at Publisher's Price. Same Day Order is Received
R. L. Polk & Co. PUBLISHERS Jacksonville, Birmingham, Detroit, New York

Hodge & Sherman
HOOSIER KITCHEN CABINETS
802-804 Florida Ave. Phone 3442

Uranga Emilio (Virginia), musician, h 2018 10th
Urbano Perez, restaurant 1401 15th av, h same
Urrevasa Gregorio (Tomasa), cigarmkr, h 1615 10th av
Urso Dominico (Mary), cigarmkr, h 329 Green, WT
Urso Frank (Anna), waiter, h 1912 E Michigan av
Urso Samuel (Lavora), cigarmkr, b 1912 E Michigan av
Usher Wm J (Rose), bkpr W B Newkirk, h 608 E Amelia av
Usner Louis (Marie), packer, h 2102 Highland av
Usner Ruth K, student, b 2102 Highland av
Utech Wm, atty with Mabry & Carlton, r 710½ Franklin
Utley Elizabeth P (wid J A), h 201 Hyde Park av
Utley Robert J, sec Bustillo Bros & Diaz Inc, and treas P Verplanck & Co, b 201 Hyde Park av
Utter Mary (wid S H), b C H Nash, jr
*Utter Wm, lab, r 1605 9th
Uz Jose (Francisca), cigarmkr, h 1215 10th av

V

Vacante Giovannini (wid Gaetano), h 2408 Harper, PB
Vacante Lea (Rosalia), cigarmkr, h 1611 Francis av, WT
Vacanti Angelo (Angelina), lab, h 2316 11th av
Vacanti Mary, cigarmkr, b 2316 11th av
Vacarro Antonio (Felipa), auto repr, h 2304 9th av
Vaccaro Carlos (Maria), cigarmkr, h 1511 11th av
Vaccaro John (Josephina), cigarmkr, h 2203 18th
Vaccaro Rafael (Mary), cigarmkr, h 831 Spruce, WT
Vaccaro Vito (Rosalia), restr 1905 7th av
Vacdacud Mateo (Nina), cigarmkr, h 1717 8th av
Vadis Amelia, h 212 Main, WT
Vaga Henry (Maria), cigarmkr, h 625 Pine, WT
Vahey Ernest E (Nora), pharm City Drug Store, h 305 E Amelia av
Valasco Alstraz, cigarmkr, b 1917 12th av
Valasco Francisco (Angelina), cigarmkr, b 1917 12th av
Valasco Hula, cigarmkr, b 1917 12th av
Valasguez Angelo (Marie), baker, h 911 Main, WT
Valderrama Antonio (Matilde), cigarmkr, h 1025 14th av
Valderrama Jose (Luisa), grocer 1810 15th, h 1420½ 7th av
Valderrama Mario, clk Jose Valderrama, b 1420½ 7th av
Valdes Adela, h 917 14th av
Valdes Almeda, cigarmkr, b 1209 Lasalle, WT
Valdes Amado (Pura), cigarmkr, b 1006 15th av

Southern Lumber & Supply Co.
Wholesale and Retail Dealers in
ROUGH AND DRESSED PINE AND CYPRESS
PHONE 3104 FOOT OF TYLER STREET

Fenole Chemical Co.
Manufacturers Insecticides, Disinfectants, Floor Oils, Sweeping Compounds, Liquid Soap
1546 FRANKLIN ST. PHONE 3625

Hillsboro Shoe Hospital
Opposite Strand Theatre
Phone 2750

Valdes Ambrosio (Francisca), gro 102 Main, WT, h 1407 Garcia av
Valdes Antonio, coffee shop 744 Main, r 628 Chestnut, WT
Valdes Arturo, cigarmkr, b 2406 12th
Valdes Benigno (Josefina), cigarpkr, h 910 12th av
Valdes Dionisio (Marie), grocer and restaurant Armenia av cor Cordelia, WT, h same
Valdes Dolores, b 1010 8th av
Valdes Domencio (Fidelis), cigarmkr, h 1007 Main, WT
Valdes Domingo (Susan), driver, h 2810 Pansy
Valdes Eduardo, cigarmkr, b 1010 8th av
Valdes Eduardo (Maria), cigarpkr, h 704 E Frances av
Valdes Edward, cigarmkr, b 107 Arch
Valdes Enrico, cigarmkr, h 109 Arch
Valdes Eugene T J, cigarpkr, b 917 14th av
Valdes Eugenio, cigarmkr, b 1308 10th av
Valdez Francesca (wid Manuel), b 924 12th av
Valdes Francisco (Valentina), cook, b 2404 13th
Valdes Francisco (Lucrecia), watchman, h 1315 10th av
Valdes Frederico (Amparo), cigarmkr, h 2406 12th
Valdes Frederico (Norma), cigarmkr, h 1409 Armenia av, WT
Valdes Henry, cigarpkr, b 1409 Armenia av, WT
Valdes Ignacio (Consuelo), cigarmkr, h 109 Arch
Valdes Ipolito (Regla), cigarmkr, h 1309 13th av
Valdes Jesus, cigarmkr, b 704 E Frances av
*Valdes John (m), cigarmkr, h 1504 Ashley
Valdes Jose (Mercedes), cigarmkr, h 1308 10th av
Valdes Jose (Ursila), cigarmkr, h 1224 11th av
Valdes Jose, clk, b 2404 13th
Valdes Jose, coffee shop 116 Arch, r 1407 Garcia av
*Valdes Joseph H (m), cigarmkr, h 212 W Palm av
Valdes Juan (Luisa), cigarmkr, h 115 Laurel
Valdes Juan (Amelia), cigarmkr, h 2201 16th
Valdes Juan, meat ctr, h 1804½ Mitchell
Valdes Juan V, b 1010 8th av
Valdes Manuel, cigarmkr, b 2201 16th
Valdes Manuel (Eloisa), cigarmkr, h 923 12th av
Valdes Manuel (Corie), clk Enrique Flutas, h 1506 10th av
Valdes Manuel, slsmn, b 917 14th av
Valdes Maria, bender, b 2404 13th
Valdes Marie, h 1228 7th av
Valdes Max (Bluny), cigarmkr, h 1209 Lasalle, WT

B. MARION REED
Funeral Director and Embalmer
1007 Florida Ave., cor. Harrison St. Phone 4747

Valdes Monti, cigarmkr, b 1007 Main, WT
Valdes Pablo (Juana), cigarmkr, h 1010 8th av
Valdes Pablo jr, cigarmkr, b 1010 8th av
Valdes Rafael (Nemia), cigarmkr, h 1404 Armenia av, WT
Valdes Regla, stripper, b 2410 14th
Valdes Reynundo (Aurora), cigarmkr, h 2308 12th
Valdes Rogelio, clk, h 924 12th av
*Valdes Ruby, lndrs, h 1115½ 6th av
Valdespino Dahlia L, steno T E Co, b 906 11th av
Valdespino Gustavo (Rosa), cashr Fla Brewing Co, h 912 19th av
Valdespino Mary, steno State Board of Health, b 906 11th av
Valdespino Ramon (Mary), translator, h 906 11th av
Valdespino Raoul, slsmn Tampa Gas Co, b 906 11th av
*Valdez America (wid), stripper, b 706 Green, WT
*Valdez Anacleto (m), cigarmkr, h 1912 9th av
Valdez Andrea, b 813 Ponce DeLeon, WT
*Valdez Andrea (m), cigarmkr, b 1307 8th av
*Valdez Andrew, cigarmkr, b 1214 E Kay

ICE TAMPA ICE COMPANY ICE
(SOUTHERN ICE CO. Successor)
818 ZACK STREET

*Valdez Armada, cigarmkr, b 1620 8th av
Valdez Antonio (Clara), clk, h 1108 Laurel, WT
Valdez Artura (Agueda), cigarmkr, h 1919 14th av
Valdez Carlo (Juana), cigarmkr, b 1407 Garcia av
Valdez Carmen, cigarmkr, b 1202 E Michigan av
Valdez Celia, stripper, h 1712 12th
Valdez Concheta, cigarmkr, b 1202 E Michigan av
Valdez Dennis, appr, b 811 Grace, WT
Valdez Dionisio (Maria), waiter, h 3008 Armenia av
*Valdez Eladio, cigarmkr, r 526 Laurel, WT
Valdez Eladio, cigarmkr, b 2013 18th
Valdez Elvida Mrs, cigarmkr, h 1306 10th av
*Valdez Emanuel (m), cigarmkr, h 1208 Riverside av
Valdez Euseriro (Amelia), cigarmkr, b 1614 10th av
*Valdez Eustacio (m), cigarmkr, h 1013 7th av
*Valdez Feliciana (m), cigarmkr, h 1017 8th av
Valdez Felix (Marie), cigarmkr, h 2221 Park, PB
*Valdez Feodoro (Fermeni), cigarmkr, h 628 Chestnut, WT
*Valdez Fermino, b 1520 8th av
Valdez Frank, chauf, b 1302 17th av

A. E. MEEKS WOOD
OAK WOOD
PINE WOOD
ROLLER WOOD
TELEPHONE 3535
12th Street
and 4th Avenue

FLORIDA OFFICE
604½ Franklin St.
TAMPA
JOHN BAKER, JR.
"TEXACO" Asphalts, Road Oils
and Bituminous Products
ASPHA - BRIC
Telephone
2914

L. E. KNIGHT, President
H. J. WATROUS, Manager
A. J. KNIGHT, Vice-President
WM. M. EVANS, Treasurer

HENDRY & KNIGHT CO.

REAL ESTATE AND RENTAL AGENTS

TELEPHONE 2144 315 1-2 FRANKLIN STREET

Valdez Gabriel, cigarmkr, b 1202 E Michigan av
Valdez Georgino, cigarmkr, b 1306 10th av
*Valdez Henry (m), cigarmkr, r 1028 Central av
Valdez Henry (Fannie), cigarpkr, h 811 Grace, WT
Valdez Jose (Ysabel), cigarmkr, h 813 Ponce De Leon, WT
Valdez Jose (Simoona), cigarmkr, h 1201 9th av
Valdez Jose, cigarmkr, b 1202 E Michigan av
Valdez Jose (Estralia), cigarmkr, h n s 26th av 1 w of 16th
Valdez Jose, waiter, h 1407 Garcia av
Valdez Joseph (Mary), cigarmkr, b 912½ Franklin
Valdez Juan, cigarmkr, r 2418 Park, PB
Valdez Juan (Arlena), cigarmkr, h 1202 E Michigan av
Valdez Juan jr, cigarmkr, b 1202 E Michigan av
Valdez Juan F (Angela), cigarmkr, h 1907 16th
Valdez Kate Mrs, sorter, White Star Lndry, h Lynn av cor Hannah
*Valdez Laura, cigarbndr, b 1805 12th
Valdez Lawrence, cigarmkr, b 625 Palmetto, WT
Valdez Lorenzo (Angela), cigarmkr, h 1402 Garcia av
Valdez Louis, cigarmkr, h 544 La Salle, WT

BAKER & HOLMES CO.

Wholesale and Retail Building Materials

PHONE 4427 Zack and Hillsborough River

*Valdez Louis (m), phys, 604½ E Scott, h same
Valdez Luciano (Romina), cigarpkr, h 1302 17th av
Valdez Luciano jr, chauf, b 1302 17th av
*Valdez Lucy, lndrs, b 908 8th av
Valdez Louis (Aurelia), mgr M Quesada, h 1507 8th av
*Valdez Lula, cigarbndr, b 1805 12th
Valdez Manuel (Marchia), cigarmkr, h 2112 11th av
Valdez Manuel (Candida), cigarmkr, h 1506 10th av
Valdez Margarita, cigarmkr, b 2019 10th
Valdez Marina, cigarmkr, h 1301 Garcia av
Valdez Mateo (Ignacia), cigarmkr, h 1607 Nebraska av
Valdez Matias (Felicia), cigarmkr, h 1117 10th av
Valdez Marcita, cigarmkr, b 1306 10th av
Valdez Oscar, cigarmkr, b 1117 10th av
*Valdez Oscar, driver, b 1620 8th av
*Valdez Pablo (m), cigarmkr, h 1507 19th
Valdez Pascual (Caridad), cigarmkr, h 2707 19th
*Valdez Patricio (m), cigarmkr, h 1015 7th av
*Valdez Pedro (m), h 1805 12th
Valdez Pedro (Natalie G), cigarmkr, h 2019 10th
Valdez Pedro, driver, b 1912 9th av

WHITE ★ LAUNDRY
202-208 CASS STREET
L. H. HALE
C. C. BURNS
H. T. RICHARDS
PHONE 2343

Polk's Publications
GAZETTEERS AND BUSINESS DIRECTORIES OF MANY STATES, MEDICAL REGISTER AND DIRECTORY OF NORTH AMERICA, DENTAL REGISTER AND DIRECTORY OF THE UNITED STATES AND CANADA, MILLERS', LUMBER AND REAL ESTATE DIRECTORIES, AND
Over 100 City Directories

KING'S DRUG STORE
515 FRANKLIN ST. PHONES 4077 AND 4057
P. B. KING, Manager Open All Night.
A Good Place for the Sick, Hungry and Thirsty.

Don't Forget Our New Store—King's Red Cross Pharmacy
Michigan, cor. Highland Ave. Phone 3296

Valdez Rafael (Carolina), cigarmkr, h 2608 19th
Valdez Ramon, cigarmkr, b 1612 10th av
*Valdez Ramon (m), cigarmkr, h 1714 10th
Valdez Rojolio (Josefa), cigarmkr, b 2009 18th
Valdez Rosario (Josefina), cigarmkr, h 2317 4th av
*Valdez Sadie (wid), h 1034 Mugge al
Valdez Sofia, stripper, b 841 Ponce De Leon, WT
Valdez Trindad, stripper, b 813 Ponce De Leon, WT
*Valdez Zachariah (m), cigarmkr, h 1910 5th av
Valdivia Aberlardo (Matilde), cigarmkr, h 1810 18th av
Valdo Cornelio, cigarmkr, h 1710 10th
Vale H L, agt Pen Casualty Co, res Sulphur Springs
Valejo Jose (Adolphina), cigarmkr, h 2201 9th av
Valenchez Henri, cigarmkr, b 103 Spruce, WT
Valenchez Orto (Minnie), cigarmkr, h 103 Spruce, WT
Valenchez Rosa, clk, b 103 Spruce, WT
*Valencuelo Anna, lndrs, h 1203 10th av
*Valencuelo Francisco, barber, b 1203 10th av
Valenti Antonio (Angelita), lab, h 1223 Garcia av
Valenti Celomina Mrs, h 2301 Howard av, WT
Valenti Felippo (Angela), baker, h 1922 9th av
Valenti Gaetino (Josefa), cigarmkr, h 2009 9th av
Valenti Giovanni (Laura), cigarmkr, h Clark, PB
Valenti Grazia, h 813 Oak, WT
Valenti Guiseppe (Moretalara), grocer 1916 22d, h same
Valenti Jose (Maria), carp, h 902½ 11th av
Valenti Jose (Rosa), pdlr, h 2409 14th av
Valenti Joseph (Mary), carp, h 2608 25th
Valenti Peter, farmer, h 2405 25th
Valenti Rosario (Rosalie), farmer, h 3001 Pansy
Valenti Ramon (Teresa), dairyman, h Park, PB
Valenti Vincenzo (Rosalia), contr 2205½ 19th, h 2415 E Michigan av
Valenti Vincenzo (Mariana), ship clk Salvadore Rodriguez Inc, h 2212 Clark, PB
Valero Amada, b 408 E Frances av
Valero Antonio (Luisa; Valero & Riggio), h 311 E Amelia av
Valero Antonio, barber 1333 7th av, r 1331½ 7th av
Valero Bonifacio (Antonia), cigarmkr, h 408 E Frances av
Valero Bonifacio jr, cigarpkr, b 408 E Frances av
Valero Jose, cigarmkr, b 408 E Frances av
Valero & Riggio (Antonio Valero, Francisco Riggio), barbers 1522 7th av
Valesques Consuelo (Esteban), cigarmkr, h 720 Pine, WT
Valeton Leanide M (wid Paul), b 314 W Amelia av

THOMPSON ELECTRIC CO.
102-104 W. Lafayette St.
Phone 2706
DISTRIBUTORS
Lee Puncture Proof Tires

Chero-Cola RESTFUL! HEALTHFUL!! DELIGHTFUL!!!

TAMPA GROCERY CO. Main Store 1705 16th St. Telephone 4691
MICHIGAN AVE. BRANCH Telephone 4693
HYDE PARK BRANCH Telephone 4695
Wholesale and Retail

BLUMBERG BROS. SMART FOOTWEAR 504 FRANKLIN STREET

Valez Ancerina, cigarmkr, b 1816 17th av
Valez Antonio (Ramona), cigarmkr, h 1816 17th av
Valido Juan (Josefa), cigarmkr, h 2002 12th av
Valido Tiburico (Rufina), cigarmkr, h 1704 Mitchell
*Valkenburg Samuel (m), lab, h w s Howard av 1 n A C L
Valladares Angel (Pencrosa), cigarmkr, h 1906 10th av
Valladares Antonio (Antonia), dry goods 1208 Howard av, WT
Valladares Luis, cigarmkr, r 1008 Garcia av
Valle Antonio, supt nurses Centro Espanol Sanatorium, b same
Valle Felix W (Anna), cigarmkr, h 1206½ 7th av
Valle Manuel (Dolores), cigarmkr, h 1628 8th av
Valle M & Co, E Pendas mgr, cigar mfrs 2205 20th
Vallejo Alfred (Teresa), cigarmkr, h 2710 Mitchell
Vallejo Amelia, stripper, b 2417 Clark, PB
Vallejo Belarmino (Ledia), cigarmkr, h 2401 E Michigan av
Vallejo Belarmino, lab, b 2417 Clark, PB
Vallejo Gracie, dom, b 2417 Clark
Vallejo Josefa, b 1613 10th av
Vallejo Manuel (America), cigarmkr, h 2417 Clark, PB
Vallejo Manuel (Luciana), cigarmkr, b 1613 10th av
Valles Cinquito (Elena), cigarmkr, h 1807 17th
Valles Salvador, clk Jose Palaez, b 1216 Conrad, WT
Vallin Manuel, coffee shop 736 Main, r 628 Oak, WT
Vallina Andrew (Domencia; Vallina & Son), general store 1324 7th av, h same
Vallina Evaristo (Mary), cigarmkr, h 1208 17th av
Vallina Everisto (Maria), cigar picker, h 2301½ 13th av
Vallina Francisco (El Eco de Tampa Printing Co), h 2204 Taliaferro
Vallina Gerardo (Alice; Vallina & Son) furniture 1311 7th av, h same
Vallina & Son (Andrew and Gerardo), cigar mfrs 1326 7th av
Valls Enrico (Dolores), clk, h 948 Main, WT
Valls Juana (wid Jaime), h 1009 Main, WT
Valls Oscar F (Lucille), mgr El Bien Publico Drug Store, h 1009 Main, WT
Valrico Land Co, W F Miller mgr, 311½ Zack
Valyea Amelia Mrs, b 1317 8th av
Valyea Vicente (Carmen), cigarmkr, b 1317 8th av
Vanacera James (Angeldena), cigarmkr, h 2305 12th av

Hillsborough Lumber Co.
YELLOW PINE LUMBER MOULDINGS
SASH, DOORS AND WINDOWS
Office and Yard Cor. 22d & 6th Av. Phone 4613
Factory and Yard 19th Av & Cypress St. Phone 4647

Van Borssum Henry A (Rose), mgr H A Van Borssum Co, h 912 Harriman
Van Borssum H A Co, H A Van Borssum mgr, plumbers 204 Nebraska av
*Van Daniel (m), lab, h 343 Laurel, WT
*Vanburg Frank (m), lab, b 1416 Ashley
Van Buskirk George S, sec Tampa Realtor Board, res Palm River, Fla
Van Buskirk Margaret, clk, b 2007 Dekle av
Van Buskirk Mark (Etta), com trav, h 2007 Dekle av, HP
Van Buskirk Ruth, steno, b 2007 Dekle av
Vance Addison S (Stasia), h 111 Parker av
Vance James C, b 111 Parker av
Vance Ray S, tel opr, b 703 Twiggs
Vance Samuel S (Marguerite), police, r 1305 Florida av
Vance W Paul, bkpr Swann Terminals Co, r Y M C A
Van D'Elden Frank (Eunice), bkpr Rhodes-Pearce-Mahoney, h 309 Fulton
Van D'Elden Jeanette Mrs, mlnry 1617 7th av, h 1829½ 7th

DOWNING MFG. CO. Mill and Yard 1617 Fuller Street PHONE 4414
Manufacturers and Dealers In
Lumber, Screens, Window and Door Frames
Novelty and Cabinet Work, Mouldings and All Kinds of Interior Finish

Vandersall Herbert W, clk Miller-Jackson, b 614 Santiago
Van de Veer John H (Margaret V), eng T E Co, h 834 S Dakota av
Van Deusen Charles H (Maude), cigarmkr, h 2907 Jefferson
Van Deusen Earl, clk, b 2907 Jefferson
Van de Voort Cornelius, r Y M C A
Van Diggelen Peter, fisherman, b Palma Ceia Springs
Vandiver Lloyd C (Alice M), com trav, h Apt J, 220 Hyde Park av
Van Dyke Frank M (Mary), slsmn Eli Witt Cigar Co, h 508 Grand Central av
*Van Dyke Joseph (m), lab, h 418 Cumberland
Van Dyke Wm L (Marie), v-pres Eli Witt Cigar Co, h 209 S Brevard av
Van Landingham Fay, tchr Drew School, res RD No 1
Vann Charles, clk, b 510 Tyler
*Vann Isaac, cigarmkr, r 118 S Oregon av
*Vann James (m), lab, h 1228 India

TIRES
MOODY & RUTISHAUSER
"KNIGHT" AND "BLACKSTONE" TIRES
6000 Miles VULCANIZING—RETREADING 3500 Miles
201 Franklin St., opp. "Times" Bld'g. Phone 4725

SHIFLEY METAL WORKS
TIN, TILE, SLATE AND GRAVEL ROOFING
1006 Tampa St., :: :: :: Phone 2080

Vann Lawrence R (Bertha), foreman T W Ramsey, h 503 E Selma av
Van Noy Interstate Co, F C Tiedemann agt, Union Pass Station
Van Patten Henry (Martha), slsmn Gulf Refining Co, h s s Citrus av 1 w of Nebraska av
Van Patten Jacob (Chattie), pedler, h 2712 Jefferson
Van Pelt John J (Maude), cigarmkr, h 1308 Florida av
Van Pelt Paul J (Charlotte E), bkpr Maas Bros, h 5608 Seminole av, SH
Van Pelt Roy (Gladys), sailor, b 506 S Nebraska av
Van Roe Anna, b 102 E Amelia av
Van Roe Jacob (Anna; D N Holway & Co), h 102 E Amelia av
Van Sickle Cecil H (Elizabeth), slsmn Briscoe Sales Co, h 3602 Ashley
Van Sickle Charles F, clk, b 3602 Ashley
Van Sickle George W, farmer, b 3602 Ashley
Van Sickle Marcus A (Gladys A), b 3602 Ashley
Varadda Higinio (Masara), cigarmkr, h 1716 9th av
Varas Antonio (Consudo), cigar picker, h 2405 20th

J. C. McKAY & SON
907-8 Citizens Bank Bldg Phone 2588
FIRE, LIFE, ACCIDENT, AUTOMOBILE, MARINE INSURANCE.—BONDS

Varde Fortunato (Maria), tailor, b 1718 9th av
Varde Frank (Nunzia), clk Grand Orient, h 1616 9th av
Varde Joseph, clk Grand Orient, b 1616 9th av
Varela Andres (J Rodriguez & Co), b 2101 Howard av
Varela Jose, cook, h 1718½ 7th av
Varela Joseph E (Phillips & Varela), b 2001½ Nebraska av
Varela Manuel (Maria), cigarmkr, h 1016 13th av
Varela Manuel, porter, r 1008 Garcia av
Vareles Leonardo (Garcia), cigarmkr, h 1218 17th av
Varetta Estefia (D Mingo), cigarmkr, b 1617 15th av
Vargas Arcena, cigar stripper, b 1606 12th av
Vargas Carmen, cigar stripper, b 1606 12th av
Varn Packing Co (P H Varn, H C Schrader), Maryland av cor Ruby
Varn P H (Varn Packing Co), res Brandon, Fla
Varne Charles (Helen), cigarmkr, h 509 E Oak av
Varnedoe Walter H (Amanda), electn, h 2709 21st av
Varnedore Wm A, real est 308 Citizens Bank bldg, b Marlboro Hotel

WE CAN FURNISH YOU
ANY DIRECTORY PUBLISHED
in the World at Publisher's Price. Same Day Order is Received

R. L. Polk & Co.
PUBLISHERS
Jacksonville, Birmingham, Detroit, New York

Brick, Sewer Pipe, Cement, Crushed Rock, Lime, Sand | W. R. FULLER
408 Zack St. Phone 2207

Varno Angelo (Mary), carp, h 1916 10th av
Varon Frank (Celestina), h 1304 E Michigan av
Varon Frank jr, cigarmkr, b 1304 E Michigan av
*Varona Henry, cigarmkr, h 930 5th av
Varriz Lino (Louise), cigarmkr, h 813 Chestnut, WT
Varty Margaret I, bkpr J S Twomey, h 235 Hyde Park av
Varty Mary C (wid W A), h 235 Hyde Park av
Vasallo Camilo, b 2100 E Michigan av
Vasallo Desiderio (Paula), grocer 2100 E Michigan av, h same
Vasallo Diego, gro 2030 7th av, h same
Vasallo Diego jr, clk, b 2030 7th av
Vasallo Ezequiel, cigarmkr, b 2030 7th av
Vaso Remigio (Pura), cigarmkr, h 608 Pine, WT
Vasquez Alfredo (Catalina), cigarmkr, h 804 E Frances av
Vasquez Antonio, lab, b 2209½ 7th av
Vasquez Candido (Lucy), clk, h 723 E Henderson av
Vasquez Castor (Fabina), mgr Cosmopolitan Ice Co, h 1614 22d
Vasquez Celestino, waiter 1302½ Franklin
Vasquez Frances (wid Manuel), h 206 Division
Vasquez Francisco (Dolores), cigarmkr, h 2101 13th av
Vasquez Frank (Almeda), cigarmkr, h 1029 Green, WT
Vasquez Frolan (Helena), cigarmkr, h 935 Ivy, WT
Vasquez Jose, cigarmkr, h 2925 Sanchez
Vasquez Louis (Antonia), cigarmkr, h 1029 Green, WT
Vasquez Manuel, cook, r 1208 Tampa
Vasquez Secundino, liquors 1802 12th av, h same
Vasquez Teresa, smstrs, b 2003 Mitchell
VATTERLIN HENRY F (Jessie), Dealer in Boots and Shoes 708 Franklin, Tel 4353, h 608 Lafayette, Tel 3717
Vaughan John F (Ellen), plant supt Pen Tel Co, h 102 E Euclid av
Vaughan Louis E, clk Pen Tel C,o b 102 E Euclid av
Vaughan Mary J (wid I C), h 114 N Delaware av
*Vaughn Martin (m), barber, h 1105 Highland av
*Vaughn Samuel (m), driver, h 1307 Blanche
Vaughn Wm W (Kathryn), foreman T W Ramsey
Vayn Manuel (Ramona), h 628 Oak, WT
Vazquez Celestino (Fernandez, Vazquez & Co), r 1506 9th av
Vazquez Felipe (Annie), cigarmkr, h 2001 14th
Vazquez Gabriel (Lola), cigarmkr, b 1905 Pine

Rhodes-Pearce-Mahoney Furniture Co.
1011-1013 Franklin St. Tampa's Largest Retail Store

E.W. PARKER
404-408 Curry Bldg. Phone 2004
GENERAL CONTRACTOR

AMERICAN LAUNDRY
And Dry Cleaning Co.
D. P. Towne, Mgr.
HARRISON STREET
COR. TAMPA STREET
PHONE 4-3-2-1

Vazquez Jose V, restr 914 Howard av, WT, h same
*VEARANCE CORNELIUS N (m), Expert Furniture Repairer and Cabinet Maker 705 Morgan, Tel 3606, h 1511 Blanche
Vega Amada, stripper, h 2216 13th
Vega Antonio (Ana), cigarmkr, h 1511 Francis av, WT
Vega Bernardo, waiter, b 950 12th
Vega Celestino, cigarmkr, b 830 Cordelia, WT
Vega Celestino (Carolina), v-pres-sec Celestino Vega & Co, h 2214 Nebraska av
Vega Celestino & Co, A Strauss pres-treas, C Vega v-pres-sec, cigar mfrs cor Armenia av and Cordelia, WT
Vega Charles (Julia), cigarmkr, h 908 Main, WT
Vega Enrique (Angelica), cigarmkr, b 2006 Bowen
Vega Estevan, cigarmkr, b 805 Cordelia, WT
Vega Jose, cigarmkr, b 829 Aileen, WT
Vega Jose, cigarmkr, h 805 Cordelia, WT
Vega Jose (Blanche), cigarmkr, h 2614 19th
Vega Jose (America), cigarmkr, h 1204 14th av
Vega Jose (Elvira), clk, h 950 11th av
Vega Jose, driver, b 508 Green, WT
Vega Manuel (Mercedes), cigarmkr, b 833 Ponce De Leon WT
Vega Manuel (Blanca), cigarmkr, b 2212 15th
Vega Manuel, driver E Miro & Co, h 1301½ 7th av
Vega Pilar, b 805 Cordelia, WT
*Vega Raul, mgr Fernandez-Vasquez & Co, b 950 11th av
Vega Teresa, h 933 11th av
Vegue T Martin (Marguerite), cigarmkr, h 405 Cedar av
Vegue Ponto (Mary), cigarmkr, h Bay Shore blvd
Veira Jose (Marie), cigarmkr, h 2608 18th
*Veita Francisco (m), cigarmkr, h 1704 12th
Vela Enrique (Ermina), cigarmkr, h 1212 10th av
*Vela Jose (Jennie), cigarmkr, b 1212 10th av
Velasco Baldomero (Angela), cigarmkr, h 1402 Francis av, WT
Velasco Frank (Orilla), cigarmkr, h 2804 Nebraska av
Velasco Jose (Louisa), cigarmkr, b 1509 14th av
Velasco Juan (Luisa), cigarmkr, h 2112 13th
Velasco Neva Mrs, b 1519½ 7th av
*Velasque Foster (m), cigarmkr, h 956 8th av
Velasques Perfecto (Angelus), cigarmkr, h 614 Cherry, WT
Velasquez Manuel (Josefa), cigarmkr, b 1718 Michigan av
Velastra Vennancio M (Madge), cigarmkr, h 104 S Howard av

MAILING LIST SERVICE
Trade Lists of every description and for any purpose compiled from latest data obtainable, insuring the highest possible degree of completeness and accuracy
R. L. POLK & Co. New York : Chicago : Jacksonville : Birmingham

The LAWRENCE DRUG STORES For Your Prescriptions
COTTER'S Phone 2616 --- ECONOMICAL Phone 2657 --- COURT SQUARE Phone 2619

Velazco Amalia, b 917 14th av
Velazco Baldomero (Francisca), cigarmkr, h 1408 13th av
Velazco Enrique (Ana Maria), clk, b 1408 13th av
Velazco Jacinto, clk, b 110 Laurel
Velazco Roy (Loretta), cigarmkr, h 110 Laurel
Velazquez Antonio (Elvida), cigarmkr, h 2003 Howard av, WT
Velazquez Manuel, cigarmkr, b 818 Green, WT
Velazquez Ramon (Marie), cigarmkr, h 818 Green, WT
Valdear Vincente (Regla), cigarmkr, h 2007 14th av
Velo Perfecto (Josefa), tailor 1512 Howard av, WT, h 721 Palmetto, WT
Veloso Manuel (Francesca), propr Four Brothers Restaurant, h 1209½ Howard av, WT
Venago Avalado (Sidney R), cigarmkr, h s s of Hanna av 1 w of Nebraska av, SH
Venago Ramos (Marie), cigarmkr, h 915 Garcia av
Venagos Vincenti (Josefina), cigarmkr, h Palmetto Beach
Venchez Ralph (Esperanza), cigarmkr, h 1808 5th av
Venito Brusi (Emma), pedlr, h 1405 Armenia av, WT
Venito Enrico, cigarmkr, b 1405 Armenia av, WT
Venito Julie, stripper, h 1405 Armenia av, WT

T. W. RAMSEY
6th Av, 17th to 18th Telephone 3826
LUMBER, SHINGLES LATHS, MILL and SHOP WORK OF ALL KINDS
HOUSE BUILDERS SUPPLIES

Ventacuel Manuel (Amelia), cigarmkr, h 1511 11th av
Venticourt Vitalia Mrs, b 1910 Armenia av, WT
Venticuet Jose (Mercedes), cigarmkr, h 2108 16th
Venus Theatre, 1424 7th av
Venus Vanishing Cream Co (Mrs Isabella Fleming), 322 Citizens Bank bldg
*Verance Drucella (wid), lndrs, h 935 6th av
Verdi Jennie, stripper, h 1911 18th
Verdier Wm T Mrs, furn rms, h 506 Jackson
Verdyck Joseph (Mamie; Havatampa Cigar Co), b 306½ Cass
Verga Miguel, cigarmkr, h 2601 26th, PB
Vergara Eloy (Maria), reader, h 1509 8th av
Vergaramo Felix (Felipa), shoe repr, h 1042 Alvaro, WT
Vergis Marino (Amparo), grocer 1417 7th av, h same
Verner Bessie (wid Charles), h 2310 Nebraska av
Vernier John S (Clara), carrier PO, h 1303 De Leon, HP
Vernon Jabez G (Georgie), grocer 3424 7th av, h 3422 same
Vernon Mary H, b 3422 7th av

CLAUDE R. PARK CO.
ALL KINDS OF INSURANCE
Phone 4561 Bank of Commerce Bldg. P. O. Box 1078

Coca-Cola
AT
Coffee Shops
Restaurants
Grocers

Beckwith & Warren Co.
REAL ESTATE AND LOANS
LOANS A SPECIALTY
City Realty, Timber Lands and Orange Groves
FIRST NATIONAL BANK BUILDING

Verplanck Beekman D, slsmn Lucas Motor Sales Co, b 217 Hyde Park av
Verplanck Philip (E Louise), pres P Verplanck & Co, h 217 Hyde Park av
Verplanck P & Co, Philip Verplanck pres, R J Utley sec and treas, cigar mfrs 1710 Francis av, WT
Verplanck Vera N, b 217 Hyde Park av
*Verrance Drusilla, lndrs, h 919 7th av
Verri Joseph P (Alma), barber 906 and 1104 Franklin, h 729 E Henderson av
Verri Peter (Alice; Verri & Gramigna), h 810 Grand Central av
Verri & Gramigra (Peter Verri, Nichola Gramigna) barbers 313 Franklin
*Verriett Hezekiah (m), porter, h 111½ S Oregon av
Verstine Mellisa (wid Bernard), h w s Nebraska av 1 s of Grove av, SH
Very Sylvester (Naomi), ice dealer, h 407 E Palm av
Vess George W, solr White Star Lndry, r 710½ Franklin
*Vesta Lorenzo (m), driver, h 1213 E Estelle
*Vesta Warren, cigarmkr, h 1216 E Estelle

214 Citizens Bank Building

Phone 2535

Vesterman Ida C, clk, b C G Vesterman
Vesterman Carl G (Anne C), farmer h n s 16th av 1 s of 30th
Vetrano Peter (Katie), lab, h 2210 9th av
Vetrano Antonio, barber, h 2210 9th av
Vetten Paul, mech Cadillac Sales Corp, b 308 Morgan
Vetzen Alexander, r 307 W Scott
Vetzel Floyd (Essie), cigarmkr, h 20th av s e cor 29th
Vetzel George L (Hattie), meats 1226 Franklin, h 207 E Hillsboro
Vetzel Mary (wid Sylvan), h e s 16th 1 n of 26th av
Vetzel Mary, cashr S H Kress & Co, b e s 16th 1 n of 26th av
Vetzel Roland, cigarmkr, b Mrs Mary Vetzel
Vetzel Violet, cigarbndr, b Mrs Mary Vetzel
Vicari Antonio (Maria), cigarmkr, h 707 Ponce De Leon, WT
Vicari Joseph (Marian), hardware 1616 Howard av, WT, h 415 Green, WT
Vicente Celestino, cook, r 1907½ Nebraska av
Vicente Pedro, bkpr J C Guerra, r 1811½ 14th

1216 FRANKLIN ST. | V. FICCIO, MERCHANT TAILOR | PHONE 3983
for Ladies and Gents Prices Reasonable---Work Guaranteed
We have a Cleaning and Pressing Establishment We Call For and Deliver Work

P. F. LYONS PHONE 4336 301 Franklin St.
Fixtures, House Wiring Electrical Repairs

Vicenti Guisseppe (Aimee), cigarmkr, h 929 Walnut, WT
Vicenzo La Costa, lab, h 2417 5th av
Vick Alta L, asst cashr T E Co, b 1702 Florida av
Vick Richard, b 912 25th av
Vickers David, carp, r 706½ Tampa
*Vickers James, porter, h 2008 Highland av
Vickers John M (May), lino opr Tribune, h 915 Lake
*Vickers Peter, lab, h rr 1222 E Scott
*Vickers Peter (m), lab, h 1006 6th av
*Vickers Sherman, lab, b 1415 Central av
*Vickers Viola (wid), lndrs, h 2008 Highland av
*Vickery Thomas, lab, b 1038 Newcomb av
*Victory Mamie (wid), lndrs, h 209 Nebraska av
Vidal Felipe (Cristina), cigarmkr, h 1909 Francis av, WT
Vidal Francisco, clk J Vidal Cruz & Son, b 614 La Salle, WT
Vidal Jose (J Vidal Cruz & Son), h 614 La Salle, WT
Vidal Jose, cigarmkr, b 835 Ponce De Leon, WT
Vidal J Sylvester (J Vidal Cruz & Son), b 614 La Salle, WT
Vidal Luis, student, b 835 Ponce De Leon, WT

CLYDE GLENN Co. PHOTO ENGRAVING STOVALL BUILDING PHONE-4296

Vidal Marcelino (Carmen), cigarmkr, b 1903 17th av
Vidal Ramon (Julia), h 835 Ponce De Leon, WT
Vidal Ramon jr, cigarmkr, b 835 Ponce De Leon, WT
Vidal Victor (Dolores), cigarmkr, h 614 LaSalle, WT
Vidale Joseph (Carmela), grocer 1601 22d, h same
Viejo Jose, cigarmkr, b 917 Michigan av
Viering Frederick (Louise), clk S A L, h s s 15th av 1 w of 31st
*Vierna Dolores, b 1420 8th av
Vietal Eduardo (Helena), cigarmkr, h 1207 Habana av
Vigil Edward (Helen), music tchr, h 801 E Frances av
Vigil Hermengildo (Mary C), druggist Centro Asturiano, h 207 W Warren
Vigo Benito (Teresa), cigarmkr, h 1216 10th av
Vigo Castor M, cigarmkr, b 1809 14th av
Vigo Hipolito M, cigarmkr, b 1809 14th av
Vigo Marcelino (Concha), cigarmkr, h 2011 13th
Viken Casper (Mary), pdlr, h 2304 9th av
Vila Angelina, h 826 Chestnut, WT
*Vilad Dolores, stripper, b 1602 10th av

TAMPA ELECTRIC CO. Electric Motors, Fans, Irons, Heating and Cooking Apparatus, Etc.
814 TAMPA ST.

SOUTHERN MERCANTILE AGENCY
32 Bank of Commerce Building
MEMBER AMERICAN COLLECTION SERVICE
Phone 71-218
Collections Anywhere ON COMMISSION
Credit Reports Detailed and Discreet

KING'S DRUG STORE
515 FRANKLIN ST. PHONES 4077 AND 4057
P. B. KING, Manager Open All Night.
A Good Place for the Sick, Hungry and Thirsty.

Don't Forget Our New Store—King's Red Cross Pharmacy
Michigan, cor. Highland Ave. Phone 3296

OWEN-COTTER JEWELRY CO.
609 FRANKLIN STREET
PHONE 4324
TAMPA, FLORIDA
DEALERS IN DIAMONDS, JEWELS, GOLD AND SILVER JEWELRY AND NOVELTIES, WATCHES, CLOCKS, CUT GLASS, HAND PAINTED CHINA AND LEATHER GOODS
FINE REPAIR WORK

*Vilad Ramon (Candida), cook, b 1604 10th av
*Vilad Ramon (Maria), cook, h 1602 10th av
Vilapudna Luis (Ybor City Carpenter Shop), r 2307½ 19th
Vilar Amelia, barber, b 1111 Howard av, WT
Vilar Louise, cigarmkr, b 1111 Howard av, WT
Vilar Ramon, barber 722 Main, WT, b 1111 Howard av, WT
Vilar Ramon jr, cigarmkr, b 1111 Howard av, WT
Vilardebo Carlos (Acracia), cigarmkr, h 1820 11th av
Vilari Maria L, grocer 2501 14th, h same
Vilarino Ramon, clk F Casado, r 1306 Ysolina, WT
Vilchez Caserio, barber Blanco & Vilchez, b 1321 Highland av
Vilchez Faustino, cigarmkr, h 929 Cordelia, WT
Vilchez Rafael (Louise; Blanco & Vilchez), r 1321 Highland
Vilente Michael, cigarmkr, h 2114 9th av
Villa Francisco P (Loledae), cigarpkr, h 2105 13th av
Villabarde Ramon, cigarmkr, b 1609 11th av
Villadonga Pedro (Anna), moving pictures 1303 Main, WT, h 633 Laurel, WT
Villageliu Margarita, cigarbndr, 2108 Nebraska av
Villageliu Peresa, cigarbndr, b 2108 Nebraska av
Villamil Enrique, solr Hendry-Knight-Griffin-Bentley Co, r 701 Zack
Villamil Jose, coffee shop 2202 20th
Villanueva Manuel (Ramona), clothes clnr 2003 14th, h 1402½ 9th av
Villar Basilio (Lola), h 1623 Jefferson
Villar Julio (Florentina), cigarmkr, h 809 Cordelia, WT
Villar Manuel, cigarmkr, r 1811½ 14th
Villareal Luis M, selector, h 1113 Main, WT
Villareal Pancho, cigarmkr, b 824 Conrad, WT
Villareal Pedro (Teresa), cigarmkr, h 1316 12th av
Villares Oliva, h 2104 Central av
Villasusa Cosme (Jennie), cigarmkr, b 1620 10th av
*Villalon Jose (m), cigarmkr, h 1023 8th av
Villaverde Ramon (Luisa), cigarmkr, b 1213 15th av
Villavicencio Antonio, clk F Carrons, b 624 Green, WT
Villavisanis Jose (Angelina), cigarmkr, h 1605 15th av
Villazon Jose (Julia), v-pres Francisco Arango & Co, h 1039 9th av
Villazon Manuel, waiter, b 1519 9th av
Villiccei Tonie (Mary), cigarmkr, h 329½ Green, WT
Vinagre Teleforo, barber 2203 15th, h same

Jay E. Bigham & Co. | **Auditors and Public Accountants**
418-419 Citizens Bank Bldg. Phone 2206

Vinales Luz Mrs, stripper, h 1403 12th av
Vincennes Angela, stripper, b 624 Green, WT
Vincent Cortes (Grace), cigarmkr, h 2314 14th av
*Vincent George (m), lab, h 1212 E Kay
Vincent John H, meat ctr, r 506 Tyler
Vincent Marshall L, real est, r 506 Tyler
*Vincent Nathaniel, porter, b 905 Whiting
Vincent R W, r Y M C A
*Vining Henry (m), lab, h 1212 Thrice
Vining J C, packer Sloan Fruit Co
Vining Lizzie, tchr, b 3104 28th
Vining Wilfred E (Laura), hostler S A L, h 3104 28th
*Vinson George L, porter, h 1212 E Kay
VINSON JOHN C (Aldine J), Physician 812 Citizens Bank Bldg, Tel 2152, h 703 S Newport av, Tel 71-156
Vinson J Blake (Mattie), grocer Palma Ceia Park, h same
Vinson J Blake jr (Nona F), clk Hodge & Sherman, h 2510 Ola av
*Vinson Walter (m), cigarmkr, h 836 La Salle, WT
Virella Charles, cigarmkr, b 2213 6th av

Tampa Furniture Co.
713-715 Florida Ave. **Phone 2154**

Virella Dolores (wid Charles), h 2213 6th av
Virella Edgar, cigarmkr, b 2213 6th av
Virella Manuel, cigarmkr, b 2213 6th av
VIRGINIA PARK, W L McNevin Agt, Ground Floor Strand Theater Bldg, 605-607 Tampa, Tel 4139
Virginia The (Mrs Anna Price), 515 Tampa
Visage Homer V, eng, h e s 42d 1 s of 10th av
Visage Joseph, cigarmkr, b 3112 3d av
Visage Nancy J (wid Homer V), b H V Visage
Visoso Dionicio, cigarmkr, b 833 Cordelia, WT
Vittorio Carlos (Rosino), cigarmkr, h 2019 5th av
Vives Julian (Maria), cigarmkr, h 222 Arch
Vogel Bernhart (Florence), com trav, h 407 Marion
Vogel Lucile, b 407 Marion
Vogel Walter M, waiter, b 3109 11th av
Vogelsang George (May; Dixie Plumbing Co), h 1805 Taliaferro
VOGT CHARLES W (Tampa Welding Shop), 105 Tampa, Tel 3383, b 403 Marion

FLOWERS
TAMPA FLORAL COMPANY
ANTON FIEHE, Proprietor
2606-2612 8th Ave. Telephone 2896

Taylor's Drug Store "The Best Always"
THE NEAREST DRUG STORE WE WILL SEND IT
602 Franklin St. Phone 2691

Vogt Edgar, clk Taylor Drug Co, b 208 E Palm av
Vogue Millinery Parlor, Beatrice Goff mgr, 311 Zack
Volder Reggi (Louisa), cigarmkr, h 523 Main, WT
Voll Gustav A, reprmn Hodge & Sherman, b 1510 Tampa
Voll Henry, printer, b 1510 Tampa
Volochati Angelo (Anna), h 1104 Ashley
Von Ernsiedel C Walter (Edna), whsemn Standard Oil Co, h 1011 Chestnut
Vonhaldt Fred (Helen), mtrmn, b 2410 Highland av
Von Handle Josef C (Emily), clk M W D Chapman, r 1508 Morgan
Von Leue Electra (wid Ferdinand), h 4224 Stowell av
Voshardt Frank H (Alice; Keystone Printing Co; Keystone Agency), h 2207 Morgan
Vote George, cabtmkr, r 110 Cass
VRIESEMA JACK T, Distributor "Master" Carburetors 207 Franklin, Tel 3239, h 204 Hyde Park Pl
Vurdo Valado (Dolores), cigarmkr, h 1915 14th av

COAL STEAM DOMESTIC BLACKSMITH **Tampa Coal Company**
PHONE 4645
HENDRY and KNIGHT TERMINALS

W

Wackerman Ralph A (Olive; Animated Ad Service), h 802 Platt
Waddell Mattie (wid Brocklyn), h 3112 5th av
Wade Alice R (wid Wm H), h 1535½ Franklin
Wade Arthur L, pres and treas Saxon-Tampa Co, r Elks' Home
Wade Frank W, cond T E Co, b 304 W Park av
Wade George H (Mary E), musician, h 408 W Amelia av
*Wade Harris Rev (m), h 1611 9th
Wade Ida, clk, b 1535½ Franklin
Wade James L, clk, b Bay Shore blvd
*Wade Jesse (m), lab, h w s 28th 1 n of 31st av
Wade Lavonia L, clk, b 1535½ Franklin
*Wade Mac (m), lab, h 1412 Lamar av
*Wade Matthew (m), lab, h 1920 Highland av
Wade Melancthon S, electro plater 1010 Central av r Y M C A
Wade Melancthon S jr, clk D F Owen, r Y M C A
*Wade Prince (m), lab, h 909 Whiting

MAILING LIST SERVICE
Trade Lists of every description and for any purpose compiled from latest data obtainable, insuring the highest possible degree of completeness and accuracy
R. L. POLK & CO. New York : Chicago : Jacksonville : Birmingham

Polk's Publications
GAZETTEERS AND BUSINESS DIRECTORIES OF MANY STATES, MEDICAL REGISTER AND DIRECTORY OF NORTH AMERICA, DENTAL REGISTER AND DIRECTORY OF THE UNITED STATES AND CANADA, MILLERS', LUMBER AND REAL ESTATE DIRECTORIES, AND
Over 100 City Directories

Hodge & Sherman
Awnings and Sleeping Porch Curtains Made to Order
802-804 Florida Ave. Phone 3424

Wade Robert, clk, h Flagler, PB
Wade Robert M (Lois), bkpr W E McAndrew, h Bay Shore blvd
Wade Stella (wid G W), h 1315 Ashley
Wade Wm D (Mattie B), furniture 1423 Franklin, h 1808 Florida av
Wadsworth Daniel J (Lena), pdlr, h 2411 18th av
Wadsworth Doyle L (Carrie), boxmkr, b 2411 18th av
Waggoner Harry (Leona), clk Pen Groc Co), h 710 San Pedro, Palma Ceia Park
WAGNER BROS (Harry and Wm A), Horseshoers 910 Twiggs, Tel 3322
Wagner Carl (Myrtle), ironwkr, h 1619 6th av
Wagner Carlton, baker, b 107 W Virginia av
Wagner Charles A (Lettie), mtrmn, h 107 W Virginia av
Wagner Ernest E (Emma E), carp h 3604 Tampa
Wagner Frederick, boilermkr Tampa Fndry & Mach Co, b 516 S Nebraska
WAGNER HARRY (Wagner Bros), b 1441½ Franklin
Wagner Henry A (Hattie) eng S A L, h 905 Lafayette
Wagner James P, farmer, h 2503 12th av
Wagner Louis A (Lillie), mldr, h 516 E Nebraska av
Wagner Milton T (Roberta), dftsmn Bd of Public Wks, h 819 S Orleans av
Wagner Peter H (Eliza), b 819 S Orleans av
WAGNER WM A (Wagner Bros), b 1441½ Franklin
Wagnon Wm M (Cecile; Wagnon & Pexa), h 1202 Grand Central av
WAGNON & PEXA (Wm Wagnon, G A Pexa), Merchandise Brokers 306 Water, Tel 3432
Wahl Julius (Leonore; Piano Hospital), h Bay Shore blvd, Ballast Point
Wainwright Noah S (Annie), cond T E Co, h 2802 Florida av
Wainwright Wilkerson (Maggie), bkpr Hendry & Knight, h 1003 22d av
*Waiters Fannie, lndrs, h 903 Pierce
*Waitman Lizzie, lndrs, h 216 Oak, WT
Wakefield Arthur P, asst auditor T & G C R R, b 208 W Ross av
Wakeley Ray D (Bertha A), propr Bay View Bowling Alleys, h 112 Eagle
Walden Egbert H (Daisy), boxmkr, h 935 Ray av

Southern Lumber & Supply Co.
Wholesale and Retail Dealers In
ROUGH AND DRESSED PINE AND CYPRESS
PHONE 3104 FOOT OF TYLER STREET

Fenole Chemical Co.
Complete Line Toilet Papers, Paper Towels, Drinking Cups, Etc with Serving Devices
1546 FRANKLIN ST. :: :: :: :: PHONE 3625

Hillsboro Shoe Hospital
Opposite Strand Theatre
Phone 2750

Walden Leonard B, bkpr Dekle Investment Co, h 905 23d av
Walden May F, tchr, b J D Gold
Waldie Helen, b Tampa Bay Casino
Waldie Thomas D (Mamie M), supt city parks, h Tampa Bay Casino
*Waldo Silas (m), h 2601 E Michigan av
Waldron Clara E, b 1025 S Dakota av
Waldron David S (Eudora, carp, h s s Nordica 2 w of Nebraska av
Waldron George B Rev (Lyra), h 2303 Highland av
*Waldron Henry (m), lab, h 104 E Constant
Waldron Katharine G, b 2303 Highland av
*Waldron Mathus (m), lab, h 1409½ Ashley
Waldron Patrick G (Emma), stockdlr 1506 Maryland av, h 1025 S Dakota av
Wales Adding Machine Co, Borchardt-Burn Co agts, 412 Tampa
*Waley Charles, lab, b 1227 E Harrison
Walicki Hedwiga M, steno H P Baya, 207 E Hillsborough
Walicki Joseph, pres Florida-Havana Cigar Co, b 210 E Oak av
Walicki Mary B Mrs, h 207 E Hillsborough
*Walker Addie (wid), dressmkr, h 1112 E Kay
*Walker Albert, porter, h 1109 3d av
Walker Alice, b 1515 Tampa
*Walker Amelia R, tchr Harlem Academy, b 701 E Kay
*Walker Annie (wid), h 1602 Central av
*Walker Archie (m), lab, h 913 Gladstone av
*Walker Baskom (m), lab, h 1314 Platt
*Walker Belle, lndrs, r 303 W Hillsborough
*Walker Benjamin (m), lab, h 118 S Rome av
Walker Benjamin F (Beatrice), clk, h 1205 25th av
*Walker Bertha, nurse Clara Frye Hospital
Walker Bertha F, steno, b 5306 Seminole av, SH
Walker Bettie, boarding, h 1307 Ashley
*Walker Blanche (wid), lndrs, h 916 Cumberland
Walker Camille C (wid David C), h 5306 Seminole av, SH
*Walker Charles, lab, b 1207 Long Emery
*Walker Charles (m), porter, h 215 Maxwell av
*Walker Charles (m), porter, h n s 34th av 5 w of 28th
*Walker Clara (wid), lndrs, h 822 E Estelle
*Walker Clarence (m), exp messr, h 1703 12th
*Walker Daniel E (m), porter, h w s 28th 1 s of 24th av
Walker David, lab, r 1307 Ashley

WE CAN FURNISH YOU
Any Directory Published
In the World at Publisher's Price.
Same Day Order is Received

R. L. Polk & Co.
PUBLISHERS
Jacksonville, Birmingham, Detroit, New York

B. MARION REED
Funeral Director and Embalmer
1007 Florida Ave., cor. Harrison St. Phone 4747

Walker David M, bkpr Tampa Brokerage Co, b 5306 Central av, SH
*Walker David W (Annie), keeper Isolation Hospital
Walker D A, clk, b 1702 Florida av
Walker Edward B (Mary), carp, h 3407 Martha
*Walker Edward P (m), solr Afro Amer Indl Ins Co
*Walker Elvia, dom, b 912 8th av
Walker Florida Mrs, clk W U Tel Co, b 908 Lafayette
Walker George F (Leila; King-Walker Hdw Co) bkpr Arguelles Lopez & Bro, h 305 E Ross av
*Walker Georgia (wid), restr 706 Nebraska av, h 1521 same
*Walker Green (m), lab, h 2215 E Michigan av
*Walker Harry E, driver, b 1109 3d av
Walker Hazel W, clk P Moran, r Hotel Orange
*Walker Henrietta (wid), lndrs, h 1409 Nebraska av
*Walker Henry, lab, b 1021 Short Emery
WALKER-HOOD FURNITURE CO, W T Walker Pres, A R Hood Sec and Treas, J S Smith Mgr, 1310-1312 Franklin, Tel 2866
*Walker James, lab, b 1103 E Harrison

ICE TAMPA ICE COMPANY ICE
(SOUTHERN ICE CO. Successor)
818 ZACK STREET

Walker James G (Sadie), foreman City Sanitary Dept, h 915 11th av
Walker Jessie L, student, b 3407 Martha
Walker John A (Jessie L), police, h 2810 Taliaferro
Walker John S A (Madgie), asst ydmstr Hillsborough Lbr Co, h 509 E Selma av
Walker John W (Mary), lmbr, h 107 Roberts
*Walker Joseph (m), lab, h 230 Green, WT
*Walker Joseph (m), lab, h 26th av s w cor 29th
*Walker Joseph A, grocer 30th av n w cor 24th
Walker Julian A (Agnes), slsmn, b 905 Bay Shore blvd
Walker J Thomas (Ollie M), carp, h 802 Bay av
Walker Leon E, student, b Avon Springs
*Walker Le Roy (m), chauf, h 524 S Albany av
*Walker Lottie, lndrs, r 1516 Blanche
*Walker Lula (wid), dom, h 1109 3d av
*Walker Marie, h 302 Cuba
Walker Mary A (wid Thomas), h 408 E Amelia av
*Walker Millie, h 2619 13th av
Walker Nellie (wid James), h 2005 Taliaferro

A. E. MEEKS WOOD
OAK WOOD
PINE WOOD
ROLLER WOOD
TELEPHONE 3535
12th Street and 4th Avenue

FLORIDA OFFICE
604½ Franklin St.
TAMPA
JOHN BAKER, JR.
"TEXACO" Asphalts, Road Oils and Bituminous Products
ASPHA - BRIC
Telephone 2914

L. E. KNIGHT, President
H. J. WATROUS, Manager
A. J. KNIGHT, Vice-President
WM. M. EVANS, Treasurer
HENDRY & KNIGHT CO.
REAL ESTATE AND RENTAL AGENTS
TELEPHONE 2144 315 1-2 FRANKLIN STREET

Walker Nora E, student, b 3407 Martha
*Walker Patsy (wid), lndrs, h 1250 E Scott
*Walker Pearl, dom, h 1205 India
*Walker Pearl, lndrs, h 2038 Long Emery
Walker Robert, blksmith, b 1002 21st av
Walker Robert D (Bertie), grocer 3204 7th av, h cor 37th and 6th av
Walker Robert K (Mae), slsmn Glenn Shoe Co, h 1402 Florida av
Walker Robert L (Ada), mach W O Hobbs, h w s Nebraska av 1 n of Sligh av, SH
Walker Samuel A (Mary C), grocer 2806 Tampa
*Walker Solomon, lab, h 2018 Ola av
Walker Susie, clk, b 408 E Amelia av
*Walker Sylvia W (wid), h 409 S Orleans av
*Walker Theodore (m), driver, h 1306 11th
Walker Thomas L (Fannie L), com trav Miller-Jackson, h 805 S Willow av
*Walker Vinie, lndrs, h 1209 Pennsylvania av
*Walker Viola, lndrs, r 503 E Fortune
*Walker Wm, lab, h 414 Maxwell av

BAKER & HOLMES CO.
Wholesale and Retail Building Materials
PHONE 4427 Zack and Hillsborough River

*Walker Wm, lab, r 1206 Nassau
Walker Wm C, marine eng, b 408 E Amelia av
Walker Wm D (Minnie H), carp, h 5306 Central av, SH
*Walker Wm D, shoemkr 1105 E Harrison, h 1103 same
Walker Wm E (Minnie), sign pntr, h Buffalo av n e cor Cedar
Walker Wm H (Hattie), meatctr J B Hendry, h 2218 Corinne, PB
*Walker Wm J (m), carrier P O, h 701 E Kay
Walker Wm J, slsmn H F Vatterlin, b 1002 21st av
Walker Wm M (Elmira), slsmn Pen Groc Co, h 112 S Melville av
Walker Wm P (Bessie), carp, h 4020 Florida av
Walker W T, pres Walker-Hood Furn Co, res Savannah, Ga
Walker Zenas G (Mary), carp, h n s 14th av n e cor 40th
Wall Charles M (Helen), propr The Mirror, h 1219 17th av
*Wall DeAnnas, porter, b 1512 Lamar av
*Wall Frank (m), lab, h 1009 Long Emery

Star Cleaning Co., Inc. Phone 3215 | CORNER CASS AND TAMPA STREETS
Not A Pressing Club, But A Fully Equipped Plant

Polk's Publications
GAZETTEERS AND BUSINESS DIRECTORIES OF MANY STATES, MEDICAL REGISTER AND DIRECTORY OF NORTH AMERICA, DENTAL REGISTER AND DIRECTORY OF THE UNITED STATES AND CANADA, MILLERS', LUMBER AND REAL ESTATE DIRECTORIES, AND
Over 100 City Directories

KING'S DRUG STORE
515 FRANKLIN ST. PHONES 4077 AND 4057
P. B. KING, Manager Open All Night.
A Good Place for the Sick, Hungry and Thirsty.

Don't Forget Our New Store — King's Red Cross Pharmacy
Michigan, cor. Highland Ave. Phone 3296

Wall Freddie, b Bay Shore blvd
Wall Henry, baker Tampa Steam Bakery, b 1510 Tampa
WALL JOHN P (Lillian), Attorney-at-Law 28-29-30-31 Giddens Bldg, Tel 2780, h 105 Plant av, Tel 3486
Wall John W (Clara), clk, h 212½ W Frances av
WALL J EDGAR (Florrie B), Vice-Pres and Asst Mgr Knight & Wall Co, h 2824 Central av, Tel 3988
Wall Martin, lab, h 306 W Hillsborough
WALL PERRY G (Mattie H), Mgr Knight & Wall Co, h 258 Plant av, H P, Tel 3153
Wall P Houston (Mary W), clk Knight & Wall, b 258 Plant av, HP
*Wall Sarah (wid), lndrs, h 1326 Central av
*Wallace Charles (m), lab, h 705 Bell
Wallace Charles B (Annie L; Wallace Paint & Varnish Co), h 99 Bay, HP
*Wallace Edward (m), waiter, h 1607 Central av
Wallace Elmer G, reprmn Bicycle Garage, b 1125 Buffalo av
Wallace Geraldine, dom, r 1108 Marion
Wallace James J (Arabella), poultry, h 1125 Buffalo av
Wallace John. collr Sou Merc Agency, b 426 Bell
*Wallace John, ins agt, b 1305 Lamar av
Wallace John A (Gertrude), h 3502½ Arlington av
Wallace Joseph J Rev S J, tchr Sacred Heart College, r 407 Twiggs
WALLACE J BROWN (Edna L), Physician 604-7 Citizens Bank Bldg, Tel 3131, h 1101 Bay Shore Boulevard, H P, Tel 4418
Wallace Lottie Mrs, clk Tampa Abs & Title Ins Co, h Bay Shore blvd
Wallace Malvern H, bkpr S J Drawdy, b 3502½ Arlington av
*Wallace Maybin, shoemkr, b 1205 Marion
Wallace Nina M, student, b 5116 Nebraska av, SH
Wallace Otis R (Jessie; Wallace Paint & Varnish Co), h 99½ Bay
Wallace Otto, appr Piano Hospital, b 314 E Amelia av
Wallace Paint & Varnish Co (Charles B and Otis R Wallace), 111 W 7th av
Wallace Stanley K, asst mgr C W Greene Co, h Bay Shore blvd

THOMPSON ELECTRIC CO.
102-104 W. Lafayette St.
Phone 2706
ELECTRICAL SUPPLIES
CONTRACTORS

Chero-Cola
RESTFUL!
HEALTHFUL!!
DELIGHTFUL!!!

TAMPA GROCERY CO. Main Store 1705 16th St. Telephone 4691
MICHIGAN AVE. BRANCH Telephone 4693
HYDE PARK BRANCH Telephone 4695
Wholesale and Retail

BLUMBERG BROS. SMART FOOTWEAR 504 FRANKLIN STREET

Wallace Thomas J (Lucy E), contr, h 314 E Amelia av
Wallace T Morris (Lillie), clk L R Milam, h Buffalo av
*Wallace Wm (m), driver, h 824 Arch, WT
*Wallace Wm (m), porter, h 1108 Marion
Wallace Wm G F (Lottie), contr, h w s Scott av 3 n Waverly av

WALLACE & CO, H J Trowell Agt, Money Brokers 1016½ Franklin, Tel 3092

Wallar Wm M (Frances), farmer, h 2401 2d av
Wallays Bertha, nurse Gordon Keller Hospital
*Waller Samuel, lab, h 926 3rd av
Wallingford J B, solr Saunders Transfer Co, b Lea Hotel
Wallis Frederick (Mabel), slsmn Lucas Motor Sales Co, h 2805 Florida av
Wallis James A (Carrie), mgr Scally-Knight Book Co, h 202 Platt
Wallis Sunshine, b 202 Platt
Wallis Wm K S (Katharine), electn, b 1412 Florida av
Wallof Arthur L, electn Hampton & Buerke, h RD No 1
Wallons Virgil (m), drayman, h 122 S Rome av
*Walls Irene, maid, b 630 Bell
*Walls Samuel (m), restaurant rr 101 Franklin, h 630 Bell
Walls Wm T (Ruby), chiropractor 309 Curry bldg, b 1008 Platt
Walmsley Joyce L, opr Pen Tel Co, b 907 Twiggs
Walsh James T (Lola), auto mech, h 112 Eagle
Walsh Margaret, clk J S Twomey, b 214½ Grand Central av
Walstrom Edward (Nora), lineman T E Co, h n s Maryland av 1 w of Caroline av
*Walter Irwin, clk, r 1409 Fuller
Walter M R (Florence), h Bay Shore blvd
*Walters Andrew (m), fireman, h 1113 6th av
*Walters Minnie, h 1508 Grand av
Walters Nathaniel (Cornelia), collr, h 3002 Ola av
Walters Nathaniel W, clk, b 3002 Ola av
*Walters Samuel (m), lab, h 926 3d av
Waltke Wm A (Hilda), sec and treas Royal Palm Soap Co, h 2916 10th
*Walton David B (m), carp, h 201 LaSalle, WT
*Walton Edgar, chauf, b 209 Adams
Walton Frank J (Hattie), clk, h n s Maryland 4 w Caroline, HP
Walton House, Mrs I B Dillon propr, 502 Lafayette

Hillsborough Lumber Co.
YELLOW PINE LUMBER MOULDINGS
SASH, DOORS AND WINDOWS
Office and Yard Cor. 22d & 6th Av Phone 4613
Factory and Yard 19th Av & Cypress St. Phone 4647

Walton John, h 701 S Delaware av
*Walton John J, carp Macfarlane Investment Co
Walton Louisa, cigarmkr, h 209 Adams
*Walton Moses (m), lab, h 1716 Ashley
*Walton Phillis (wid), dressmkr, h 914 8th av
Walton Roscoe W, baker, b L V Herman
*Waltrus Clifton (m), porter, h 1520 Lamar av
Wanamaker George S (Susie), bicycle repr 1205 Howard av, WT, h 624 Gomez av, WT
Waneca Carolina (wid Antonio), b 1822 13th av
War Hop Laundry, 727 Main, WT
*Ward Albert, chauf, r 1028 Central av
*Ward Charles (m), lab, h n s 30th av 1 e of 24th
Ward Chester D (Icy M), reprmn T E Co, h Horatio cor Roosevelt av
*Ward Estella, cook, b 1612½ Ashley
Ward E L, solr, b 1505½ Franklin
Ward Georgia Mrs, h 1529 4th av
Ward Gertrude E, b 603 Grand Central av
Ward James, carp, b The Virginia

DOWNING MFG. CO. Mill and Yard 1617 Fuller Street PHONE 4414
Manufacturers and Dealers In
Lumber, Screens, Window and Door Frames
Novelty and Cabinet Work, Mouldings and All Kinds of Interior Finish

Ward Jessie Mrs, tchr R E Lee Sch, h 2827 Elmore
Ward John P (Mary E), cond T E Co, h 103 Euclid av
Ward Margaret L, h 214 E Palm av
*Ward Moses (m), lab, h 1302 15th av
Ward Myndert (Susan), mason, h 1121 Green, WT
*Ward Nathaniel J (m), carp, b 1302 15th av
Ward Stephen B (Mollie), eng, h 819 Bell
Ward Thomas molder, b 502 Washington
*Ward Wm, waiter, r 1028 Central av
Warde Fred G (Mary E), propr Fred G Warde Co, h Apt C 220 Hyde Park av
WARDE FRED G CO, Fred G Warde Propr, Automobile Supplies 205 Twiggs, Tel 4456
Warder Walter J (Hixon-Warder Co), b 607 Magnolia av
Wardrobe Elizabeth (wid Stephen), clothes clnr, r 1305 Tampa
Ware Fay A, b 1007 Grand Central av
Ware Lewis M (Minnie B), b 1007 Central av
Ware Thomas E, fireman T E Co power hse
Warfield Clara (wid Frank T), h 510 Giddens av, SH

TIRES
MOODY & RUTISHAUSER
"KNIGHT" AND "BLACKSTONE" TIRES
6000 Miles VULCANIZING--RETREADING 3500 Miles
201 Franklin St., opp. "Times" Bld'g, Phone 4725

SHIFLEY METAL WORKS
MANUFACTURERS CORNICE AND SKYLIGHTS
1006 Tampa St. :: :: :: Phone 2080

Warfield F Burns (Lola A), pressman Tribune, b 510 Giddens av, SH
Warfield Julia M, steno, b 510 Giddens av, SH
Warfield Roger W, clk St Louis Shoe Co, b 510 Giddens av, SH
Warham Wm, appr West Tampa Novelty Wks, b 549 Pine, WT
Warner Annie G, b 609 Swann av
Warner Building, 100½ Lafayette
Warner Eleanor, b 609 Swann av
Warner George B, bkpr Purity Springs Water Co, b 209 Hyde Park pl
Warner George C (Estelle), beacon light tndr, h 609 Swann av
Warner George C jr, student, b 609 Swann av
Warner Harry G (Cora), mgr Purity Springs Water Co, h 209 Hyde Park pl
Warner Henry C, student, b 609 Swann av
*Warner James (m), porter, h 1241 E Harrison
Warner James W, clk Bostain's Cafeteria, r Y M C A
Warner Warburton S, h 100½ Lafayette

J. C. McKAY & SON
907-8 Citizens Bank Bldg Phone 2588
FIRE, LIFE, ACCIDENT, AUTOMOBILE, MARINE INSURANCE.—BONDS

Warnock Benjamin E (Georgia), carp, h 415 Forest av
Warnock Charles E, lab, b 415 Forest av
WARREN ALFRED C (Frances K), Sec and Treas Tampa Coca-Cola Bottling Co, h 205 7th av
*Warren Archie, driver, r 612 E Scott
Warren C Loftin, slsmn Ennis & Hudgings, b 214 Floribraska
*Warren Edward J, lab, r 913 Madison
Warren Fred T (Jessie), civ eng Bd of Public Wks, h 309 E Oak av
WARREN GEORGE C (Cora H; Tampa Harness and Wagon Co; Beckwith & Warren Co), h 302 7th av, Tel 4310
Warren Grocery Co (J T Warren), 214 Floribraska av
*Warner James (m), lab, h 1311 Highland av
*Warren James (m), lab, h 1320 Osceola, HP
Warren John T (Nannie A; Warren Grocery Co), h 214 Floribraska av
Warren Joseph B, U S storekpr, b 508 Morgan

W. R. FULLER
408 Zack St. Phone 2207
Sewer Pipe, Brick Cement, Rock, Sand, Lime, Etc.

Warren J Edward (Lula), foreman Armour & Co, h 110 W Warren av
Warren Katie F, b 213 E Palm av
*Warren Nellie, lndrs, h 705 E Scott
Warren Ruth, b 513 N Hillsborough av, SH
Warren Thomas C (Florence; De Soto Dry Cleaning Co), h 2804 Tampa
Warren Victoria B (wid Wm B), b 3008 Florida av
Warren Wendell W, draftsman, r Y M C A
*Warren Wm, cook, b 604 Tyler
Warren Wm L (Ruby C), ship clk Pitman Gro Co, h 106 E Warren av
Warren W Henderson (Juanita), bkpr Tampa Harness & Wagon Co, h 701 S Newport av
Warrender James A (Carrie), carp, h 3712 James
Warwick John W (Mollie), blksmith n s 7th av 2 e of 35th, h n s 10th av 3 e of 38th
*Washburn Emma, lndrs, h 1627 Grand Central av
*Washfoot Baptist Church, n s 29th av 1 e of 26th
*Washington Annie, cook, h 1201 6th av
*Washington Benjamin (m), fireman, h n s 33d av w of 28th
*Washington Blanche, cook, h 2205 22d
*Washington Calvin, cooper, r 1250 E Scott
*Washington Charles (m), driver, b 720 3d av
*Washington Clara (wid), lndrs, h 1201 6th av
*Washington Ellis, cooper, r 1250 E Scott
*Washington George, lab, b 605 E Harrison
*Washington George (m), lab, h 909 Gladstone av
*Washington George (m), lab, h 1303 E Estelle
*Washington George (m), lab, h 1522 Orange
Washington George Jr High School, 701 E Michigan av
Washington Ira P (Nannie), eng Favorite Line, h 203 S Boulevard
*Washington James, lab, b 1102 Long Emery
*Washington James E (m), lab, h 1702 11th
*Washington Jennie (wid), lndrs, h 1407 Blanche
*Washington John (m), lab, h 1012 3d av
*Washington John W (m), driver, h 1107 4th av
*Washington Joseph (m), lab, h 1605 Highland av
*Washington Lillie, dom, h 914 Gladstone av
*Washington Luke, lab, b Benj Washington
*Washington Minnie, cook, 258 Plant av
*Washington Minnie, lndrs, b 1018 Highland av
*Washington Minnie, lndrs, h 2602 17th av
*Washington Paul, porter, b 1514 Nebraska av

"Your Credit Is Good"
1011-1013 Franklin St.
At Rhodes-Pearce-Mahoney Furniture Company's Store

E.W. PARKER
404-408 Curry Bldg. Phone 2004
GENERAL CONTRACTOR

AMERICAN LAUNDRY
And Dry Cleaning Co.
D. P. Towne, Mgr.
HARRISON STREET
COR. TAMPA STREET
PHONE 4-3-2-1

Washington Philip A (Martha), capt Favorite Line, h 204 Fielding av
*Washington Samuel W (m), driver, h 1102 E Kay
*Washington Sarah, lndrs, h 1240 E Constant
*Washington Silas, lab, h 1614 Governor
*Washington Stephen, lab, h 2416 13th av
*Washington Wm, helper, h 1519 Central av
*Washington Wm, lab, b 807 Pierce
*Washington Wm (m), lab, h 1304 Osceola
*Washington Wm, lab, b Benj Washington
*Washington Wm O (m), butcher, h 1004½ Highland av
Waste Phillipi (Meti), cigarmkr, h 2003 5th av
Waste Pietro (Rosa), cigarmkr, r 2003 5th av
Water Isaac L (Jane), trackman A C L, h Palma Ceia Park
*Waterman Aaron (m), lab, h 1102 Long Emery
Waterman Jerome A, asst sec and treas Maas Bros, r 223 Hyde Park av
Waters Bully F (Emma), heavy hauling 921 8th av, h 405 E Amelia av
Waters George W, barber, r 212½ Franklin
Waters Henry C (Martha), carp, h 24th, PB
*Waters Jesse (m), carp, h 2409 13th
Waters Jettie, tchr Gary Sch, b 3521 36th
Waters John V (Ellen J), foreman Bd of Public Wks, h 104 E Warren av
Waters Lucile, b 5405 Central av, SH
*Waters Rachel (wid), dom, h 1115 N Boulevard
Waters Samuel R (Mazie), pres Tampa Realty Co, h 5405 Central av, SH
Waters Walter D (Stella A), foremn, h n s 19th av 1 w of 27th
Watkin John D (Gulf Electric Co), b Hotel Almo
Watkins Algie, mach, b 516 E Ross av
*Watkins Cornelius (m), presser, h 1247 E Scott
*Watkins Crowley (m), janitor, h 1808 Wilson's al
Watkins Eleanor E Mrs, millinery 1419 7th av, h 112 S Boulevard
*Watkins Evans, lab, b 910 Harrison al
Watkins Faye, b 112 S Boulevard
Watkins Lottie E, artist, h 104 Fielding av
*Watkins Paul, lab, b 901 Highland av
*Watkins Tillie, cook, h 1406 Pierce
Watkins W Roger, dep clk U S Court, r Y M C A

MAILING LIST SERVICE
Trade Lists of every description and for any purpose compiled from latest data obtainable, insuring the highest possible degree of completeness and accuracy
R. L. POLK & CO. New York : Chicago : Jacksonville : Birmingham

The LAWRENCE DRUG STORES For Your Prescriptions
COTTER'S --- ECONOMICAL --- COURT SQUARE
Phone 2616 Phone 2657 Phone 2619

WATROUS HARRY J (Nannie G), Sec and Mgr Hendry & Knight Co, h 1301 Morrison av, H P, Tel 2987
Watrous James M, h 1307 Morrison av
*Watrous Julius (m), lab, b 1520 Lamar av
Watrous Louise, b 1301 Morrison av
Watrous Margaret, b 1301 Morrison av
Watrous Mary, b 1301 Morrison av
*Watson Andrew (m), driver, h 301 W Scott
Watson Arthur G (Mabel E), dep collr U S Customs, h 916 25th av
Watson Artie (wid Theodore), b 3112 10th av
Watson Bertis L (Minnie A M), pipeftr, h 3007 Tampa
*Watson Daniel (m), cook, h 411 S Orleans av
Watson David F, slsmn W S Barret, h Hillsboro Hotel
Watson Essie, Sou Conservatory of Music, b 608 Grand Central av
Watson George L (Vera), genl supt Continental Public Works Co, h 5309 Suwanee av, SH
Watson Geraldine, steno, b 912 12th av

T. W. RAMSEY
6th Av, 17th to 18th Telephone 3826
LUMBER, SHINGLES LATHS, MILL and SHOP WORK OF ALL KINDS HOUSE BUILDERS SUPPLIES

Watson I Kenneda (Stella), r 1306 Tampa
WATSON J THOMAS JR, Judge Municipal Court and Attorney-at-Law 32 Giddens Bldg, Tel 3165, h 712 S Willow av, Tel 2189
*Watson Lawson (m), lab, h 1118 3d av
*Watson Otto, porter, b 1409 Governor
*Watson Pope (m), driver, h 1118 3rd av
Watson Robert H (Hannah), eng Fla Brewing Co, h 101 E Ross av
*Watson Thomas (m), lab, h 831 Zack
*Watson Wm, eng, h 1508 11th
*Watson Wm (m), lab, h 1017 Spring
*Watson Wm, lab, b 1016 Gladstone av
*Watson Wm (m), lab, h n s 34th av 1 w of 28th
Watt Anna M (wid Stewart), b 105 E Frances av
Watts Cora, b 209 E Oak av
*Watts Delilah (wid), lndrs, h 2205 23d av
Watts Joseph B (Mary), h 209 E Oak av
Wauchope Jessie, steno Lunsford & DeVane, h 114 N Edison av

Coca-Cola
TAMPA COCA-COLA BOTTLING CO.
TELEPHONE 579

CLAUDE R. PARK CO.
ALL KINDS OF INSURANCE
Phone 4561 Bank of Commerce Bldg. P. O. Box 1078

Beckwith & Warren Co.
REAL ESTATE AND LOANS
LOANS A SPECIALTY
City Realty, Timber Lands and Orange Groves
FIRST NATIONAL BANK BUILDING

Way G Arthur (Elizabeth), h 1709 Morrison av, HP
Way Samuel R, bkpr I J Shifley, r 1014 Tampa
Waychoff George B (Lizzie A), v-pres Coates Plumbing Supply Co, h 5101 Central av, SH
Wayne Edgar, carp, b 922 26th av
Wayne Harry (Ida), clk Tampa Jobbing Hse, h 1414 Florida av
Wayne Oscar (Annie), carp, h 922 26th av
*Weak Arthur (m), cigarmkr, h 1306 6th av
Weatherford Alsa Mrs, b 1002 Grand Central av
Weatherford Eula (wid J J), h 406 E Kay
Weatherford Meg, usher, b 406 E Kay
Weatherford Roland E (Laura V), cigarmkr, h 3912 East
Weatherford Wesley (Alma), chauf, h 906 Washington
Weatherly L Nathaniel (Kittie L), bkbndr Tribune, h 5406 Central av, SH
Weatherly Mary G (wid E B), b 5406 Central av, SH
Weatherly Zackery E, printer Tribune, b 5406 Central av, SH
*Weatherspoon John, lab, b 323 Laurel, WT

214 Citizens Bank Building
LEWIS W. GILLETTE THE RENT MAN
Phone 2535

WEATHERWAX JACOB O (Helen V), Cashr Tampa Drug Co, h 110 N Edison av
Weatherwax Sarah S, slsldy Maas Bros, b 110 N Edison av
Weaver, see also Wever
Weaver Andrew (Joyce D), h 4005 Central av
Weaver Annie E Mrs, clk Pen Tel Co, h 911 22d av
Weaver A G, meter reader Tampa Gas Co, b J A Weaver
Weaver Clarence L (Annie E), agt State Benefit Ins Co, h 911 22d av
Weaver Fred S (Mattie), carp, h 102 W 11th av, WT
Weaver Joseph A (Virginia), v-pres and treas Thos C Hammond & Co, h w s S Howard av 2 n of Hills av
Weaver Lucille, nurse Plant Park Inf
Weaver Paul C (Agnes), driver P O, h w s Florida av 1 n of Jackson av
Weaver P Roe (Mamie), cond S A L, h 212 Grand Central av
*Weaver Susie, lndrs, b 104 Grace, WT
*Weaver Thomas, houseman 708 Madison

1216 FRANKLIN ST.
V. FICCIO, MERCHANT TAILOR
for Ladies and Gents Prices Reasonable---Work Guaranteed
We have a Cleaning and Pressing Establishment We Call For and Deliver Work
PHONE 3983

PHONE 4336 | P. F. LYONS Electrical Contracting and Supplies | 301 Franklin St.

WEAVER WM A (Emma C), Carpet and Rug Cleaner 1613 Franklin, Tel 72-037
Weaver Wm H (Mabel L), real est, h 304 Fielding av
Webb Alexander T, chauf, b 105 E Palmetto av
Webb Arthur G (Bess), sec Miller-Jackson Grain Co, h 814 S Newport av
Webb Byron O, clk Exchange Natl Bank, b 405 E Palm av
Webb C Elmer (Carrie F; Davis & Webb), h 801 Lafayette
Webb Goodlett A (Emma H), supt Transportation T E Co, h 402 Hyde Park av
Webb James T, eng, b 105 E Palmetto av
Webb John T (Nina G), chauf, h 105 E Palmetto av
*Webb Joseph, lab, b 1502 Jefferson
Webb LeRoy, clk, b 105 E Palmetto av
Webb Nancy C (wid Robert F), r DeSoto Hotel
Webb Otis A (Annie), engr, h 413 Forest av
*Webb Pickett (m), porter, b 1413 Governor

GLYDE GLENN Co. PHONE 4296
SPECIAL DESIGNING & PRINTING PLATES

Webb Roxey V, clk, b 105 E Palmetto av
Webb Thelma L, student, b 402 Hyde Park av
Webb Virgil R (Grace M), clk DeSoto Hotel, h s s Mitchell av 1 w of Bay Shore blvd
*Webb Walter, porter, r 1312 Orange
Webb Wm I (Rosa), cigars, r 237 Hyde Park av
*Webber Joseph (m), lab, h 912 Gladstone av
Webber Norton P (Beatrice P), sec Export Phosphate Ry & Terml Co, h 832 S Boulevard
Weber Charles C, driver, b 502 E Estelle
Weber Charles H, b 1419 Florida av
Weber Howard S (Ellie), clk A C L, h 1002 21st av
Weber Lula J (wid J A), dressmkr, h 502 E Estelle
Weber Paul, clk C W Ewing, b Orange Hotel
Weber Sostant D (Robertina), cigar mfr 1805 8th av
Weber Wm (Minnie), dry goods 1307 Central av, h 1623 Jefferson
*Webster Benjamin, lab, h 1010 Morgan
Webster Wm (Agnes), mate, h 103 W Euclid av
Weckler Julia, steno Buckeye Nurseries, b 1101 Swann av

Tampa Electric Company
814 TAMPA ST. LIGHT, HEAT AND POWER

SOUTHERN MERCANTILE AGENCY
22 Bank of Commerce Building
MEMBER AMERICAN COLLECTION SERVICE
Phone 71-218
Collections Anywhere ON COMMISSION
Credit Reports Detailed and Discreet

KING'S DRUG STORE
515 FRANKLIN ST. PHONES 4077 AND 4057
P. B. KING, Manager Open All Night.
A Good Place for the Sick, Hungry and Thirsty.

Don't Forget Our New Store — King's Red Cross Pharmacy
Michigan, cor. Highland Ave.
Phone 3296

OWEN-COTTER JEWELRY CO.
609 FRANKLIN STREET
PHONE 4324
TAMPA, FLORIDA
DEALERS IN DIAMONDS, GOLD AND SILVER JEWELRY
WATCHES, CLOCKS, CUT GLASS
AND ART BRASS GOODS, HAND PAINTED CHINA
FINE REPAIR WORK

Wederbrand Carl A (Mary; Electric Motor Co), h Palma Ceia Park
Wederbrand Carlos D, armature wndr T E Co, h Palma Ceia Park
Weed Agnes L, tchr Woodrow Wilson Junior High Sch, b 910 Cleveland, HP
Weed Edward H (Minnie J), nixie clk P O, h 910 Cleveland, HP
Weedon Fred R, slsmn, b 213 E 7th av
Weedon Harry L, inspr Bd of Public Wks, b 213 7th av
Weedon James, clk, b 508 Twiggs
Weedon Lestie W (Blanche), phys 208 Am Natl Bank bldg, h 213 7th av
Weeks Bryan (Agnes), collr C C Burns, h 4505 Nebraska av
Weeks Charles J, eng S A L, r 702 Jackson
Weeks Cora (wid W O), b 1506 Morgan
Weeks Dennis P (Olive R), autos 1720 Nebraska av, h 5502 Branch av, SH
Weeks Frederick L, barber Elk Tonsorial, r Buffalo av
Weeks George (Annie M), pres Weeks & Wilder Co, h 2305 Nebraska av
*Weeks John (m), lab, h 1720 3d av
Weeks Petre L, pres Pitman Groc Co, res Brookside, Va
WEEKS & WILDER CO THE, George Weeks Pres, R L Wilder Sec and Treas, Real Estate, 401 American Natl Bank Bldg, Tel 2012
Weems J Cleveland, mtrmn, b 109 E Amelia av
Weesner Charles O (Cora), h 1002 23d av
Weesner Orville, carp, b 1002 23d av
Wegmann Harold, opr Strand, b 311 W Frances av
Wegmann Henry J (Lena), asst foreman El Sidelo Cigar Co, h 311 W Frances av
Wegmann Henry W, carp, b 311 W Frances av
Wegmann Wm J, mach Fla Auto & Gas Engine Co, b 311 W Frances av
Wegner Lydia A, b 810 Baker
Wegner Olga R, dressmkr, b 810 Baker
Wegner Samuel, b 810 Baker
Wehle Edward P, stonectr Turner M & G Co, b 2828 Morgan
Wehle Margaret R Mrs, h 2828 Morgan
Weidenauer Adam, clk C B Witt Co, b 507 Lafayette
Wiedman George F (Lillie; The Weidman-Fisher Co), h 1017 S Dakota av

Jay E. Bigham & Co. | **Auditors and Public Accountants**
418-419 Citizens Bank Bldg. Phone 2206

Weidman-Fisher Co The (G F Weidman, T D Fisher), cigar box mfrs 1102 Highland av
Weigman Flossie, cigarmkr, b 1502 Marion
Weihl Richard, watchmkr H E Adams, r Hotel Orange
Weil Chester (Elmorine), brklyr, h s s Chapin av 1 e of Hills av
Weil David (Emma), clk M Falk, h 1414 Florida av
Weil Emma M (wid Herman), b 906 19th av
Weil Eugene I (The Hub), h 206 E Palmetto av
Weil Julius, slsmn J Maas, r Y M C A
Weimer Henry (Louise), photogr 1529 7th av, h 1909 Lamar av
Weinberg Frederick, fish 407 Polk
Weinert Fred C (Ida), com trav Pen Groc Co, h 110 S Boulevard
Weingard Karlie, tchr Ballast Point Sch, b 212 W Frances av
Weingard Randolph K (Viola), bkpr Eli Witt Cigar Co, h 4204 Pendleton av
Weintraub Joseph (Victorina), slsmn J Juster & Co, h 1722½ 7th av

Tampa Furniture Co.
713-715 Florida Ave. **Phone 2154**

Weisberg Anna R, b 701½ Azeele
Weisberg Charles, dry goods 1302 Howard av, WT, h 701½ Azeele
Weisberg Edith M, b 701½ Azeele
Weisman Morris (Estelle), slsmn A Katz, h 1007 10th av
Weiss Isaac (Adella), dry goods 1802 7th av
Weissinger John F, treas Aripeka Saw Mills, b 119 Plant av
Weissman Joseph, clk, b 548 Green, WT
Weissman Philip, clk, b 548 Green, WT
*Welborn Joseph, waiter, b 1211 Green, WT
Welch Cleveland, cashr D W Bullard, b 720 S Willow av
WELCH C LEHMAN, Attorney-at-Law Suite 201 Curry Bldg, Tel 4304, b 720 S Willow av, Tel 2880
*Welch Maud (wid), lndrs, h 1309 Jefferson
Welch Raymond R, steno Fla Citrus Exch, h 5910 Branch av, SH
Welch Thomas E (Estella), cigarmkr, b 307 E Henderson av
*Welch Wm (m), lab, h 109 Oak, WT

FLOWERS
TAMPA FLORAL COMPANY
ANTON FIEHE, Proprietor
2606-2612 8th Ave. Telephone 2896

TAYLOR'S DRUG STORE "THE BEST ALWAYS"
THE Rexall STORE WILL SEND IT
602 FRANKLIN ST. Phone 2691

Welden Henry H (Amelia), farmer, h 1023 Laurel, WT
Weldon Harry (Emma; Weldon & Whitaker), h 405 E Park av
Weldon Harry jr, clk G W Judy & Co, b 405 E Park av
Weldon Hotel, Lorin Bingham propr, 1321½ Franklin
WELDON & WHITAKER (Harry Weldon, J W Whitaker), Auditors and Public Accountants 401 Curry Bldg, Tel 4193
Wellacott Anne (wid J F), h 201 Hyde Park av
Wellacott Flossie R, clk Tampa Gas Co, b 201 Hyde Park av
Wellacott Glenwood A, cigarmkr, b 201 Hyde Park av
Wellacott Harry E (Nell), cigarmkr, r 508 Grand Central av
Wellacott Lillian, dressmkr, b 201 Hyde Park av
Wellbeloved Sidney G L (Esther), slsmn Virginia Park, h Palma Ceia Park
Weller Frederick W (Justine), optician K K Eychaner, b 257 Plant av
Weller Jennie (wid John A), pres and supt Hillsborough County Humane Society, h 1704 Florida av

COAL STEAM DOMESTIC BLACKSMITH Tampa Coal Company PHONE 4645 HENDRY and KNIGHT TERMINALS

*Wellons George W (m), drayman, h Horatio s w cor Tampania av
Wellons Nixon N (Marie), mgr Wholesale Auto Supply House, h 2006 Lamar av
Wells Benjamin H, foreman H W Boyd, b 703 Jackson
Wells Caroline W (wid Chauncey W), h 2401 Central av
*Wells Carrie, r 1301 Marion
Wells Cook, chauf Saunders Transfer Co
Wells Daniel S (Ida Y; Wells Land Co), h Hillsborough av, Wells Park
Wells Ernest D (Beatrice) mach, h 3215 5th av
Wells George, b 1407 Florida av
Wells Guy G (Lillian), electn, b 908 Lafayette
*Wells Henry (m), lab, h 1320 Lamar av
Wells Hortense K Mrs, steno Knight & Wall, b 2302 Florida av
Wells Ida H Mrs, h 908 Lafayette
Wells Janie F (wid R M), h 304 E Oak av
Wells Jemima (wid L C), r 807 Zack
Wells Jewel P (wid Jean), h 1605 Hampton, HP
Wells John L (May A), fireman Am Lndry, h 2812 9th

WE CAN FURNISH YOU ANY DIRECTORY PUBLISHED in the World at Publisher's Price. Same Day Order is Received
R. L. Polk & Co. PUBLISHERS Jacksonville, Birmingham, Detroit, New York

Hodge & Sherman
BRENLIN WINDOW SHADES "Really Shade"
802-804 Florida Ave. Phone 3424

Wells Julia, b 2401 Central av
Wells Land Co (D S Wells), 606 Florida av
*Wells Mary, cook, h 1222 Governor
Wells Welk (Belle), meat mkt 2806 22d, h same
Wells Wm (m), lab, h 2704 12th av
*Wells Wm, porter, b 1206 Garcia av
Wells Wm E (Cora C), phys 316½ Franklin, h 602 E Amelia av
Welton John H (Clara M), brklyr, h 5902 Central av, SH
Wendell Edward G, cigarmkr, b Palma Ceia Park
Wendell George W, cigarmkr, h Palma Ceia Park
Wendell Peter (Martha), gardener, h Palma Ceia Park
*Wentworth Dixon, tile setter, b 607 Tyler
Werner Theodore, sec and treas El Sidelo Cigar Co, res New York City
Wertha Bernardo, cook, h 2010 Howard av
Wertz John H (Lee H), cond T E Co, b 402 Hyde Park av
Wertz Margaret J (wid Thomas W), h 3008 Florida av
Wertz J C Maxwell, soda dispr Tibbetts Bros, b 402 Hyde Park av
Wescot John (Annie), lab, r 806 Madison
*Wesley Cornelius, porter, h 610 E Kay
Wesley House, Lillie F Fox head resident, 903 Main, WT
*Wesley John (m), lab, b 1608 Central av
*Wesley Mary C (wid), h 1507 Pierce
*Wesley Sarah, lndrs, h 1013 E Constant
West Caleb (m), porter, b 1420 Spring
West Coast Auto Co, V A James pres and genl mgr, F J James sec and treas, 404 Tyler

WEST COAST CO, Edward A Rule Pres, George E Dale (Phila Pa) Vice-Pres, Benj H Colbert Sec and Treas, Office and Warehouse Swann Terminal, Tel 3555, Branch Office Gas Bldg, Tel 3565, Night Tel 72-863

WEST COAST FERTILIZER CO (INC), J H Blake Pres, E B Priest Vice-Pres, R B Campbell Sec and Treas, E H Folk Mgr, 15-16 First Natl Bank Bldg, Tel 3774, Plant 35th and 6th avs, Tel 71-989

West Coast Mail Order House (P S Joh), wines and liquors 219 Franklin
West Coast Trading Co (L G Edwards, W H Zehme), whol produce 203 Marion
West Henry A (Floy T), ship clk Knight & Wall, h 320 W West

Southern Lumber & Supply Co.
Wholesale and Retail Dealers In
ROUGH AND DRESSED PINE AND CYPRESS
PHONE 3104 FOOT OF TYLER STREET

Fenole Chemical Co.

Manufacturers Insecticides, Disinfectants, Floor Oils, Sweeping Compounds, Liquid Soap

546 FRANKLIN ST. PHONE 3625

Hillsboro Shoe Hospital

Opposite Strand Theatre

Phone 2750

*West Henry H (m), porter, h 27th av n e cor 25th

*West Hyde Park School, 315 S Dakota av

West Inslee T (Izolena), paymaster Edwards Constr Co, h 1001½ Platt

West John M (Martha), carp, h 2814 Florida av

West Mabel C, steno J S Tumblin, b 312 W West

West Side Baptist Mission, 12th av s w cor Cypress, WT

West Tampa Building & Loan Assn, A T Moore pres, W J Twitt v-pres, Mary E Whitehead sec, Hugh C Macfarlane treas, 1507 Howard av, WT

West Tampa City Attorney's Office, H D Macfarlane atty, 920 Citizens Bank bldg

West Tampa City Auditor's Office, W J Twitt auditor, 701 Main, WT

WEST TAMPA CITY CLERK'S OFFICE, James H Lockhart City Clerk, 805½ Main, W T, Tel 61-181

West Tampa City Hall, 701 Main, WT

West Tampa City Marshal's Office, R F Morton chief, 701 Main

WEST TAMPA CITY MAYOR'S OFFICE, Blas F O'Halloran Jr Mayor, 805½ Main, W T

West Tampa Fire Department, L L Moan chief, 701 Main WT

WEST TAMPA FREE PUBLIC LIBRARY, Miss Amelia P Maceda Librarian, s w cor Howard av and Oak, W T

West Tampa Furniture Co, B Milord mgr, 726 Main, WT

WEST TAMPA HEAVY HAULING CO (James H and John A Lockhart), Heavy Hauling, Grading, Etc, n e cor Chestnut and 19th av, W T, Tel 61-181, Res Tel 61-318

West Tampa Ice Station, W P Ramsdell supt, 515 Main, WT

West Tampa Jail, 434 Green, WT

West Tampa Land and Improvement Co, Peregrino Rey pres, Hugh C Macfarlane treas and genl mgr, H P Macfarlane sec, 1507 Howard av, WT, and 922 Citizens Bank bldg

WEST TAMPA MARSHAL'S OFFICE, R F Morton Marshal, City Hall Bldg, 701 Main, W T

West Tampa M E Church, Armenia av n w cor Main, WT

West Tampa Novelty Works, G Cascio propr, Armenia av cor Pine, WT

B. MARION REED
Funeral Director and Embalmer
1007 Florida Ave., cor. Harrison St. Phone 4747

West Tampa Post Office, L R Mote supt, 1314 Howard av, WT
West Tampa Public School, s w cor Armenia av and Abdella
*West Tampa Public School No 2, 17th av s w cor Green, WT
West Tampa Superintendent of Public Works, H C Macfarlane supt, 1507 Howard av, WT
West Tampa Tax Assessor's Office, W J Twitt assessor, 701 Main, WT
WEST TAMPA TAX COLLECTOR'S OFFICE, A T Moore Collector, Office City Hall Bldg, 701 Main, W T, Tel 61-029
West Tampa Treasurer's Office, M J Diaz treas, Main cor Howard av, WT
West Tampa Water Works Office, J J Wheeler supt, 701 Main, WT
West Tampa Wood Co (F Portia), w 19th av n w cor Green, WT
West Telulah I (wid Wm A), h 312 W West
Westaway John, clk Tampa Bay Hotel, r same

ICE TAMPA ICE COMPANY ICE
(SOUTHERN ICE CO. Successor)
818 ZACK STREET

Westbrook Luther W (Winnie D), cratemkr, h n s 15th av 2 w of 31st
WESTCHESTER'S FIRE INS CO OF N Y, J C McKay & Son Agts, 907-908 Citizens Bank Bldg
Western Meat Co (W E Stone, V R Hayes), 212 Madison
WESTERN UNION TELEGRAPH CO, M G Empie Mgr, 604 Franklin, Tel 4621, Branches 1510 7th av Ybor City, Tel 3882, Tampa Bay Hotel, Hillsborough Hotel and Union Depot
Westfall James H, sign pntr P Smith & Son, b 1002 Florida av
*Westgaph Alfred, lab, b 1906 10th
Westmoreland John T (Madeline), sec Henderson-Bushnell Co, h 705 Fielding av
Westmoreland John W (Helen B), phys 904 Lafayette, h same
Westmoreland John W jr, watchmkr 310 Franklin, b 904 Lafayette
*Weston Arthur (m), lab, h 1606 Grand Central av

A. E. MEEKS WOOD
OAK WOOD
PINE WOOD
ROLLER WOOD
TELEPHONE 3535
12th Street and 4th Avenue

FLORIDA OFFICE
604½ Franklin St.
TAMPA
JOHN BAKER, JR.
"TEXACO" Asphalts, Road Oils and Bituminous Products
ASPHA - BRIC
Telephone 2914

L. E. KNIGHT, President
H. J. WATROUS, Manager
A. J. KNIGHT, Vice-President
WM. M. EVANS, Treasurer
HENDRY & KNIGHT CO.
REAL ESTATE AND RENTAL AGENTS
TELEPHONE 2144
315 1-2 FRANKLIN STREET

Wetherell Harriet S (wid Oscar D), h 405 S Boulevard
Wetherell Louise, b 405 S Boulevard
WETHERELL OSCAR D (Enid), City Editor Tampa Times, h 718 S Boulevard
Wetherell Robert M, bkpr Crenshaw Bros & Saffold, b 405 S Boulevard
Wever, see also Weaver
Wever Artemas W (Sadie), electn, h 1210 Cleveland, HP
Whalen Wm A (Anna L), U S Immigration Inspr, h 110 S Newport av
Whaley Arthur D (Mary E), real est, h 712 Grand Central av
Whaley A Lucy, b 712 Grand Central av
*Whatley Ollie, h 405 E Fortune
Whatley Wm B (Emma M), cond T E Co, h 3707 James
Wheatley Oscar C, cigarmkr, b 1110½ Franklin
*Wheeler Anthony, lab, b 1207 India
Wheeler Capitola (wid Alden), b 410 Cleveland, HP
*Wheeler Charles H (m), barber 1104 Central av, h 1409 same

BAKER & HOLMES CO.
Wholesale and Retail Building Materials
PHONE 4427
Zack and Hillsborough River

Wheeler Gaither P (Jennie), inspr Otis Elev Co, h 401 Washington
*Wheeler James, lab, b 1207 India
Wheeler James J (Texas C), supt West Tampa Water Wks, h 1217 Chestnut, WT
Wheeler John A, b 410 Cleveland, HP
Wheeler Lester, clk, b 801 E Palm av
Wheeler Mary (wid Jerry), h 2322 5th av
*Wheeler Mary, lndrs, h 1207 India
Wheeler Sarah M (wid G W), tchr Children's Home
Wheeler Thelma, h 3209 15th
Wheeler Wm E, detective, b 502 Lafayette
Wheeler Wm J (Mollie I), clk, h w s 11th av 1 e of 40th
Whidden Everill Mrs, b 502 Washington
Whidden Flossie (wid Sparkman), boarding house 1203 Tampa
Whidden Frederick H (Victoria), fire dept, h 2803 Tampa
Whidden G C (Ruth), barber 2210 7th av
Whidden Leonard M, fire dept Sta No 1, r same
Whiddon Alice, boxmkr, b 1225 Ponce DeLeon, WT

WHITE ★ LAUNDRY
202-208 CASS STREET
L. H. HALE
C. C. BURNS
H. T. RICHARDS
PHONE 2343

Polk's Publications
GAZETTEERS AND BUSINESS DIRECTORIES OF MANY STATES, MEDICAL REGISTER AND DIRECTORY OF NORTH AMERICA, DENTAL REGISTER AND DIRECTORY OF THE UNITED STATES AND CANADA, MILLERS', LUMBER AND REAL ESTATE DIRECTORIES, AND
Over 100 City Directories

KING'S DRUG STORE
515 FRANKLIN ST. PHONES 4077 AND 4057
P. B. KING, Manager Open All Night.
A Good Place for the Sick, Hungry and Thirsty.

Don't Forget Our New Store — King's Red Cross Pharmacy
Michigan, cor. Highland Ave. Phone 3296

Whiddon Amazona I (Gertrude), sawyer, h 1225 Ponce De Leon, WT
Whigham Sarah E, tchr Congregational Latin Am Inst, b 610 La Salle, WT
Whilden John B (Mamie V), eng S A L, h 5502 Osceola, SH
Whilden Marion J, b 5502 Osceola, SH
Whilden Newton N (Loris), mtrmn, h 205 W Virginia av
Whitacre Carrie L (wid Jason), b 5210 Seminole av, SH
Whitacre Cornelius C, student, b 5210 Seminole av, SH
Whitaker, see also Whittaker
Whitaker Charles C (Anna B; Whitaker, Himes & Whitaker), h 242 Hyde Park av
*Whitaker Coffee (m), lab, 1110 Governor
Whitaker Dora (wid Dudley), h 28th and 24th av
Whitaker Emile V (Josephine), atty Sparkman bldg, h 707 Bay, HP
*Whitaker Flora, lndrs, h 1111 Governor
Whitaker George A, b 406 S Boulevard
*Whitaker Henry (m), mason, h 1321 North A
WHITAKER, HIMES & WHITAKER (Charles C Whitaker, Wm F Himes, Karl E Whitaker), Attorneys-at-Law 202-204-206 Dawson & Thornton Bldg, Tel 4365
Whitaker Jesse W (Weldon & Whitaker), b 406 S Boulevard
Whitaker Karl E (Olivia; Whitaker, Himes & Whitaker), h 722 Fielding av
Whitaker Ramona B, b 406 S Boulevard
Whitaker Sophie T, b 242 Hyde Park av
WHITAKER WM D (Allie B; Beckwith & Warren Co), h 406 S Boulevard, H P, Tel 72-662
Whitcomb Frederick R (Olin), com trav Spencer Bros, h 1007 Horatio
Whitcomb J Howard, propr Red Line Transfer, r 106 Zack
White, see also Whyte
WHITE ALONZO J (Nannie), County Sheriff, h 1133 Cherry, W T
*White Andrew (m), lab, h 514 Pine, WT
*White Anna, lndrs, h 1202 Long Emery
*White A W, lab, b 937 6th av
White Carter C (Lula), driver Am Lndry, b 3009 5th av
White Catherine, b 1014 E Scott
*White Clifford (m), switchman, h 120 S Rome av
*White Daniel, chauf, r 1301 Marion

THOMPSON ELECTRIC CO.
102-104 W. Lafayette St.
Phone 2706
DISTRIBUTORS
Lee Puncture Proof Tires

Chero-Cola
RESTFUL!
HEALTHFUL!!
DELIGHTFUL!!!

TAMPA GROCERY CO. Main Store 1705 16th St. Telephone 4691
MICHIGAN AVE. BRANCH Telephone 4693
HYDE PARK BRANCH Telephone 4695
Wholesale and Retail

BLUMBERG BROS. SMART FOOTWEAR 504 FRANKLIN STREET

*White Daniel (m), lab, h s s 23d av 1 w of 29th
White David (Eva), boat capt Tampa Sand & Shell Co, h 1116½ Highland av
White David R, clk R B Whitfield, h Hamilton Heath
*White Dora (wid), lndrs, h 1118 Spring
White Elmer E (Edith M), pntr, b C W Hall
White Eugenia, b 1520 4th av
White Flora L, prin English Classical Sch, b 707 Bay, HP
*White Frank, lab, h 812 Francis av, WT
*White George, lab, rms 1326 Central av
White George F (Nancy E), carp, h 3506 Arlington av
*White Harry, lab, r 1228 Governor
White Harry A (Leola M), h s s Grove av 2 w of Nebraska av, SH
*White Henry, baker, b 1107 Highland av
*White Henry, driver, b 1302 E Kay
White Henry E (wid W L), boarding, h 1308 Tampa
White Henry J (Emma E), foreman Sunlight Mfg Co, h s s Knights av 4 w of Scott av
*White Jacob A (m), phys 1003½ E Scott and propr White Sanatorium, h 23d cor 24th av
*White Jacobus, presser, b C K Shipman
*White James, lab, b 3121 Pansy
White James H (Gladys), chauf J R Mickler, h 111 Gilchrist av
White James R (Sarah), div cond T E Co, h 922 17th av
White Jefferson A (Bertha), eng S A L, h 217 S Willow av
White Jennie D, steno S A L Ry, b 205 Platt
*White Jerry (m), millhnd, h 1109 4th av
*White John (m), lab, h 1406 Maryland av
White John C (Emma), atty 11 Knight bldg, also county judge, h n s Maryland 3 w of Caroline, HP
White John E, clk Gulf Refining Co, b H A White, SH
White John L (Jessie) fruits, h e s Nebraska av 2 n of Buffalo av
White John S, plumber, b 1133 Cherry, WT
White John W, com agt Ga Sou & Fla Ry, h 707 Swann av
White Julian W (Reba), bkpr T E Co, b 407 Marion
White J Ford (Florence), buyer Knight & Wall, h 109 Hyde Park pl
White J W, r Y M C A
White Kenneth A (Gladys A), bkpr Citizens Bank, h 201 W Michigan av
White Lawrence P Rev S J, tchr Sacred Heart College, r 407 Twiggs
*White Lemuel, blksmith, h 1222 E Harrison

Hillsborough Lumber Co.
YELLOW PINE LUMBER MOULDINGS
SASH, DOORS AND WINDOWS
Office and Yard Cor. 22d & 6th Av. Phone 4613
Factory and Yard 19th Av & Cypress St. Phone 4647

*White Lewis (m), lab, h 291 Chestnut, WT
White Lucile M, bkpr Tampa Coca-Cola Bot Co, b H A White
White Mary (wid Thomas J), h 1520 4th av
White Minnie L (wid Wm), h 810 Twiggs
White Patrick C, police WT, b 1315 Francis av, WT
White Pearl G Mrs, b 1513½ Franklin
White Richard, music tchr, r 1001 Lafayette
White Robert C (Kate), cond T E Co, h 418 W Ross av
*White Ruth, lndrs, h 1018 3d av
*White Sanatorium, J A M White propr, 23d cor 24th av
WHITE STAR GROCERY, Ray Torian Propr, Groceries, Hay, Grain and Feed 1301 Grand Central av, Tels 2531 and 2523
WHITE STAR LAUNDRY (L H Hale, C C Burns, H T Richards), Sanitary Steam Laundry 202-208 Cass, Tel 2343
*White Thad (m), cook, r 1212 Morgan
White Wallace T (Edna), contract agt Pen Tel Co, b 607 Marion

DOWNING MFG. CO. Mill and Yard 1617 Fuller Street PHONE 4414
Manufacturers and Dealers In
Lumber, Screens, Window and Door Frames
Novelty and Cabinet Work, Mouldings and All Kinds of Interior Finish

*White Wm (m), lab, h 104 E Constant
*White Wm (m), lab, h 1621 Grand Central av
*White Wm M (m), lab, h 205 W Hillsborough
Whitehead Alice N (wid J E), h 601 Madison
Whitehead Andrew W (Verdie), clk Florida Brewing Co, h 2611 17th av
Whitehead Emily, b 1131 Laurel, WT
Whitehead Talbert R, pharm Tampa Heights Drug Store, b 915 23d av
Whitehead Henry L, cond, h 522 S Nebraska av
Whitehead James, orderly Gordon Keller Hospital
Whitehead James T (Mamie), cigarmkr, h 1131 Laurel, WT
Whitehead Maney, carp, h 913 Ball
Whitehead Mary E (wid Harry), sec West Tampa B & L Assn, cashr West Tampa Land & Imp Co, b Janet Lockhart
Whitehead Ruby C, b 915 23d av
Whitehead Sheldon R, cigarmkr, b 1131 Laurel, WT
Whitehead Stephen L (Martha), propr Tampa Heights Drug Store, h 915 23d av

TIRES
MOODY & RUTISHAUSER
"KNIGHT" AND "BLACKSTONE" TIRES
6000 Miles VULCANIZING—RETREADING 3500 Miles
201 Franklin St., opp. "Times" Bld'g. Phone 4725

SHIFLEY METAL WORKS
TIN, TILE, SLATE AND GRAVEL ROOFING
1006 Tampa St., :: :: :: Phone 2080

Whitehead Viola Mrs, b 901½ Franklin
Whitehead W Edward (Bertha), cond T E Co, h 506 Cleveland, HP
Whitehurst Alberta, student, b C L Lyons
Whitehurst Arthur, gardener, b 2602 Campobella av
Whitehurst Berry M (Susie), contr, h 10th av n e cor 35th
Whitehurst Delia, dom, h De Soto, PB
Whitehurst Everett E, driver, b B M Whitehurst
Whitehurst Kate (wid John), h 205 E Henderson av
Whitehurst Thelma, student, b 201 W Virginia av
Whitehurst Thomas A (Hattie), cigarmkr, h 2602 Campobella av
Whitener Wm J (Irene), lab, h 306 E Adalee
Whiteside Leslie E (Theodora), v-pres Peninsular Paper Co, h Bay Shore blvd
Whiteside Richard D (Lois V), dentist 1510½ 7th av, h 712 S Edison av
*Whitfield Charles (m), brklyr, b 605 E Harrison
*Whitfield Edward (m), lab, h 1216 E Harrison
Whitfield Gertrude (wid Joseph), h 1514 Highland av

J. C. McKAY & SON
907-8 Citizens Bank Bldg Phone 2588
FIRE, LIFE, ACCIDENT, AUTOMOBILE, MARINE INSURANCE.—BONDS

Whitfield Richard B (Mary A), claim adjuster 100½ Lafayette, h 106 N Westland av
*Whiting James (m), lab, h 1233 Long Emery
Whitley John M (Zella), sec and treas Tampa Coffee Mills, h 206 W Michigan av
Whitman Clarence B, mach, b W A Gooding
Whitman Frank B (Elizabeth E), printer, h 5606 Suwanee av, SH
*Whitmore J H, house mover, h 1108 4th av
Whitmore Lessie (wid Elgin), h 103 Tampa
Whitmyre Isaac L (Cora), clk, h 1046 Main, WT
Whitner Alice D, student, b 803 Bay, HP
Whitner Eston R (Ruth), chf clk S A L, h 803 Bay, HP
Whitner Jane R, student, b 803 Bay, HP
Whitney Henry O, carrier P O, b S A Bishop
Whitney Herbert L (Alice), spl agt Equitable Life, h Palma Ceia Springs
Whitney Joseph E (Fannie E), dairyman, h 913 Buffalo av
Whitney Lizzie Mrs, r 198½ Lee
*Whitstead Thomas S (m), lab, h n s 16th av 1 w 40th
Whittaker, see also Whitaker

WE CAN FURNISH YOU
ANY DIRECTORY PUBLISHED
in the World at Publisher's Price. Same Day Order is Received

R. L. Polk & Co.
PUBLISHERS
Jacksonville, Birmingham, Detroit, New York

W. R. FULLER 408 Zack Street Phone - 2207
BRICK, Common and Pressed, LEHIGH PORTLAND CEMENT, FLORIDA CRUSHED ROCK

*Whittaker Paul (m), boilermkr, h 110 W Tyler
Whittaker Wm S (Minnie), h 110 W Oak av
Whittemore George F (Edith), slsmn, h Pleasant s w cor Massachusetts av
Whittemore George H (Gaetha), h Maine s e cor West
Whitten Ella, nurse, r 235 Hyde Park av
Whittenburg Frank P, auto repr 404 E Harrison, b 1410 Florida av
Whittenburg Frank R, trimmer Whittenburg & Boyd, b 1410 Florida av
WHITTENBURG H NEWTON (Ruth A; Whittenburg & Boyd), r 1805 Florida av
WHITTENBURG & BOYD (H N Whittenburg, H W Boyd), Mfrs High Grade Automobile Tops 1101 Florida av, Tel 4220
Whitter Belle, tchr High Schl, b 106 W Michigan av
Whittington George H (Josephine), mtrmn, h 1519 Tampa
Wholesale Auto Supply House (J B Johnson), 309 Washington
Whyte, see also White
Whyte W Hugh, ship clk C H Moorhouse, h Sulphur Springs, SH
Wichers E Frances, clk, h 508 Madison
Wichers M Louise, clk, b 508 Madison
Wick Wm V (Carrie), h 707 Bell
Widdon Joseph (Martha), cigarmkr, h 2618 17th
Wienges Jessie Mrs, propr Dime Messenger Service, b 506 Twiggs
WIER REALTY CO (T M Wier), 10-11 Gould Bldg, 504½ Franklin, Tel 2748
Wier Thomas M (Amelia B; Wier Realty Co), h 108 Plant av
Wier Gustava (wid Ferdinand), h 821 S Oregon av
Wiese Albert C (Lola), carrier P O, h e s 26th av 2 n of 34th
*Wigg John (m), shoemkr 1213 Central av, h 1306 North A
*Wigg Rufus, lab, h 1303 Fuller
Wiggins Charles, lab, b W M Wiggins
Wiggins Euree, b 511 Bay, HP
Wiggins George D (Beulah), agt State Benefit Ins Co, h 207 W Gladys av
*Wiggins Harry W (m), shoemkr, h 216 W Oak av
Wiggins Herman B (Ida), U S storekpr, h 3208 8th av
*Wiggins Irene, dom, b 807 Short Emery

Rhodes-Pearce-Mahoney Furniture Co.
1011-1013 Franklin St. Tampa's Largest Retail Store

E.W. PARKER
404-408 Curry Bldg. Phone 2004
GENERAL CONTRACTOR

AMERICAN LAUNDRY
And Dry Cleaning Co.
D. P. Towne, Mgr.
HARRISON STREET
COR. TAMPA STREET
PHONE 4-3-2-1

Wiggins John G (Ellen), carp, h e s 1st av 1 n of Bay Shore blvd
WIGGINS JOSEPH (R L Polk & Co), res Eustis, Fla
Wiggins Joseph (R L Polk & Co), res Eustis, Fla
Wiggins Laura (John), b 1017 10th av
Wiggins Lois, b 511 Bay, HP
*Wiggins Maggie, lndrs, h 1012 2d av
Wiggins Matthew, dentist, h n s 9th av 1 s of 38th
Wiggins Samuel W (Fannie), brewery wkr, h 1017 10th av
Wiggins Walter M (Pearl), carp, h 26th av n e cor 32d
*Wiggins Wm (m), lab, h 119 S Dakota av
Wiggins Wm D (Jennie A), pntr, h 211 W Keys av
*Wiggs Rufus, janitor J S Helms, b 1303 North A
Wightman Winifred I (wid Ernest), h King n w cor Hanna av, SH
Wilby Blanche L Mrs, fitter Maas Bros, r 403 Marion
Wilcox Arthur L (Annie), dairymn, h Ascension cor Louisiana av
Wilcox Edward J (Lula), carp, h 1118 Ashley
Wilcox George, tinner, b 1118 Ashley
Wilcox Thomas H (Effie), cigarmkr, h 3905 Nebraska av
Wilcox Wm B (Grace), slsmn, h e s Penley 1 n of Osborn av
Wild Wm S (Tillie), cook, h 1206 Highland av
Wilder C Dana (Mary), bkpr, h 26th av n e cor 16th
Wilder Earle G, bkpr Lucas Motor Sales Co, b 2004 Lamar av
Wilder Frank B jr, bkpr Gulf Fertilizer Co, b 107 Cedar av
Wilder F Badger (Margaret I; Wilder & Co), b 107 Cedar av
Wilder Haines (Mamie; Rex Billiard Parlor), h 2004 Lamar av
Wilder Joannah D (wid Calfrey L), b 5102 Branch av
*Wilder John (m), porter, h 1607 Ashley
Wilder John C (Mary), farmer, h 3107 1st av
Wilder Robert C (Kathleen), carp, h 918 Harriman
Wilder R Lesley (Mittie), sec-treas Weeks & Wilder Co and Tampa Casket Co, h w s Central av 1 n of Osborne av
Wilder & Co (F Badger Wilder), custom house brokers, 6 Court Arcade
Wilderman Abraham (Ida), h 1420½ 7th av
Wilderman Harry, bkpr A Katz, b 1420½ 7th av

MAILING LIST SERVICE
Trade Lists of every description and for any purpose compiled from latest data obtainable, insuring the highest possible degree of completeness and accuracy
R. L. POLK & Co. New York : Chicago : Jacksonville : Birmingham

The LAWRENCE DRUG STORES For Your Prescriptions
COTTER'S Phone 2616 --- ECONOMICAL Phone 2657 --- COURT SQUARE Phone 2619

Wilderman Isadore, clk D Cracowaner, b 1420½ 7th av
Wilderman Ray, steno A Katz, b 1420½ 7th av
Wildes Eustace W (Jennie), grocer 3814 Central av
Wiley Anna B (wid H G), h 713 S Brevard av
*Wilford Anthony (m), lab, h 333 LaSalle, WT
Wilford Charles C (Emmie), stereotyper Tribune, h 127 W 11th av, WT
Wiliers Abelardo (Ruth), cigarmkr, h 2209 4th av
Miliers Carmen, cashr The Mirror, b 2209 4th av
Wilkes Erma, b 914 S Rome av
Wilkes John M (Jessie C), dentist 9 Giddens bldg, h 914 S Rome av
Wilkes John W (Lillie), carp, h s s Lake 2 w of 15th
Wilkins Herbert, chauf Saunders Transfer Co, r Albertus Hotel
Wilkins Raymond A (Lora G), slsmn Turner M & G Co, h 3510 Tampa
Wilkinson Lena (wid F H), h 420 Platt
Wilkinson Leon (Neva), chf time kpr, h 101 E Michigan av

T. W. RAMSEY
6th Av, 17th to 18th Telephone 3826
LUMBER, SHINGLES LATHS, MILL and SHOP WORK OF ALL KINDS HOUSE BUILDERS SUPPLIES

Wilkinson Mary L, steno B J Mays & Co, b 420 Platt
Wilkinson Richard, clk Court Square Pharmacy, b 420 Platt
Willa Jean, tchr Woodrow Wilson Sch, h 714 S Orleans av
WILLARD SERVICE STATION (Pierce Bros), 115 Parker av
Wille A, r Y M C A
Willhoyte Carrie L, real est, b 221 Magnolia av
Williams Aetna T Mrs, h 210½ Grand Central av
*Williams Alando, lab, b 1207 Pennsylvania av
Williams Albert (Lela), pharm City Drug Store, h 101 E Tyler
*Williams Albert, porter, 913 Nassau
*Williams Alexander (m), lab, h Corinne, PB
*Williams Alice, cook, h 1002 Ashley
*Williams America (wid), lndrs, h 1110 Marion
*Williams Anderson, presser, h 1016 Long Emery
Williams Angus, solr Star Cleaning Co, b 207 S Franklin
Williams Anna, b 2820 Elmore av
*Williams Anna, lndrs, h 1223 E Constant

CLAUDE R. PARK CO.
ALL KINDS OF INSURANCE
Phone 4561 Bank of Commerce Bldg. P. O. Box 1078

Coca-Cola
TRY IT
Tampa Coca-Cola Bottling Co. Phone 579

Beckwith & Warren Co.
REAL ESTATE AND LOANS
LOANS A SPECIALTY
City Realty, Timber Lands and Orange Groves
FIRST NATIONAL BANK BUILDING

*Williams Annie, cook, h 921 2d av
*Williams Arthur (m), driver, h 1602 Pierce
*Williams Arthur, lab, b George Hill
Williams Augusta, b 248 Parker av
WILLIAMS A DaCOSTA (Maude), State Mgr Massachusetts Bonding and Insurance Co, 310-312 Curry Bldg, Tel 3170, h 5102 Seminole av, S H, Tel 72-886
Williams A Eugene (Rosa L; Williams & Faer), h 2707 Jefferson
*Williams Benjamin, lab, b 1006 Morgan
Williams Benjamin S (Loula B), spl agt Fidelity Mut Life Ins Co, h 248 Parker av
Williams Benjamin S jr, slsmn Giddens Clo Co, b 248 Parker av
Williams Benjamin W (Mary), treas and mgr Williams & Co, h 305 E Park av
*Williams Bessie, cook 1710 Central av
*Williams Bessie, lndrs, h 205 Nassau
*Williams Bryant, clk, b 1224 Maryland av

214 Citizens Bank Building
LEWIS W. GILLETTE THE RENT MAN
Phone 2535

*Williams Caleb J (Nancy), pdlr, h 3121 Pansy
*Williams Carrie, h 1608 15th
Williams Catherine, h 821 E Constant
*Williams Catherine (wid), lndrs, h 1615 Jefferson
*Williams Cedric (m), lab, h 1212 E Estelle
Williams Charles, boxmkr, b 405 Arch, WT
*Williams Charles (m), chauf, h 2608 18th av
*Williams Charles, driver, h 1409 Fig
*Williams Charles, lab, b 204 Spruce, WT
*Williams Charles (m), lab, h 1002 Gladstone av
*Williams Charles (m), lab, h 2106 Ola av
*Williams Charles, meat ctr, b 1220 Holmes av
*Williams Charles (m), pdlr, h 601 S Albany av
*Williams Charles (m), porter, h 708 3d av
Williams Charles H (Mary), inspr T E Co, h Palma Ceia Springs
Williams Charles H (Nettie), mach, h 206 Brush av
*Williams Charles J, lab, h 304 Drew av
Williams Charles S (Pearl), steno Fla Brewing Co, b 3204 Florida av
*Williams Chloe (wid), dom, h 520 Laurel, WT

1216 FRANKLIN ST.
V. FICCIO, MERCHANT TAILOR
for Ladies and Gents Prices Reasonable---Work Guaranteed
We have a Cleaning and Pressing Establishment We Call For and Deliver Work
PHONE 3983

P. F. LYONS PHONE 4336
301 Franklin St.
Fixtures, House Wiring Electrical Repairs

Williams Clara, h 1014 E Scott
Williams Clara M, clk, b 113 S Fremont av
Williams Clarence N, asst sales mgr Fla Citrus Ex, r 611 Bay, HP
Williams Claude, fire dept Sta No 3, r same
*Williams Clementine, h w s James 2 w of Central av
Williams Clyde, collr Tampa Furn Co
*Williams Daniel, driver, h 1220 Holmes av
*Williams Daniel, lab, b 225 Drew av
*Williams David (m), lab, h 1105 Madison
*Williams Dempsey, lab, h 1205 Spring
*Williams Dennis, lab, b 711 E Kay
Williams Dillon B (Linnie), flagman, b 2807 Morgan
Williams Earl (Elma), stonectr, b 1409 Florida av
*Williams Edith (wid), b 509 Walnut, WT
*Williams Edith, dom, b 112 Roberts
Williams Edla L Mrs, clk J Finer, h 1902 Morrison av
*Williams Edward (m), driver, r 1309 Nebraska av
*Williams Edward, janitor, h 220 Hyde Park av
*Williams Edward, lab, b 607 Tyler
*Williams Edward (m), lab, h 704 Palmetto al

CLYDE GLENN CO. PHOTO ENGRAVING STOVALL BUILDING PHONE-4296

*Williams Edward, lab, b 910 Nassau
*Williams Edward (m), lab, h 1109 Short Emery pl
*Williams Edward (m), lab, h 1201 Thrice
*Williams Edward (m), lab, h 1208 Nassau
*Williams Edward, waiter, b 1218 E Kay
*Williams Edward (m), lab, h 1228 E Scott
*Williams Edward, lab, r 1521 Nebraska av
*Williams Edward (m), lab, h 1706 13th
*Williams Edward G (m), carp, h 1906 Highland av
*Williams Edward L (m), wood, h 1111 Spring
*Williams Elijah W, lab, b 404 S Oregon av
*Williams Eliza, h 611 E Harrison
*Williams Eliza, cook, h 1202 Thrice
Williams Elizabeth, hd nurse Gordon Keller Hospital
*Williams Ellen V (wid), h 1232 E Scott
Williams Ellin, chauf City Transfer Co, r Merchants Hotel
Williams Elwin D (Wilma E), foreman F H Allen, h 2710 Nebraska av
*Williams Emanuel, porter, b 1013½ Newcomb av
*Williams Emma, cook, h 405 S Orleans av

SOUTHERN MERCANTILE AGENCY
32 Bank of Commerce Building
MEMBER AMERICAN COLLECTION SERVICE
Phone 71-218
Collections Anywhere ON COMMISSION
Credit Reports Detailed and Discreet

TAMPA ELECTRIC CO. Electric Motors, Fans, Irons, Heating and Cooking Apparatus, Etc.
814 TAMPA ST.

KING'S DRUG STORE
515 FRANKLIN ST. PHONES 4077 AND 4057
P. B. KING, Manager Open All Night.
A Good Place for the Sick, Hungry and Thirsty.

Don't Forget Our New Store—King's Red Cross Pharmacy
Michigan, cor. Highland Ave.
Phone 3296

*Williams Emma, cook, 807 S Newport av
*Williams Emma, restr 1705 17th, h 1701 6th av
*Williams Emma, lndrs, h 1209 Long Emery
*Williams Emma, lndrs, h 1701 22d
Williams Eola (wid John A), h 2810 Ola av
*Williams Essie (wid), lndrs, h 1315 Orange
Williams Esther A (wid Squire F), b 2812 Jefferson
*Williams Ethel, nurse Clara Frye Hospital
*Williams Etta, lndrs, r 1304 Orange
*Williams Ezekiel (m), lab, h 1308 Osceola
Williams Ezra (Eliza), carp, h Gray n w cor Glenn av, HP
*Williams Fannie, cook, r 1206 Spring
*Williams Fannie (wid), cook, h 1404 Fig
*Wliliams Fannie, lndrs, h 1110 Bush
Williams Fannie T (wid A E), h 109 W Palm av
Williams Forest S (Lena), propr Mallory Hotel and boarding, 101½ S Franklin
*Williams Foster (m), lab, h n s 31st av 2 e of 28th
Williams Frank, r 601 Madison
Williams Frank (Fannie), contr, h 511 Bay, HP
*Williams Frank (m), lab, h 214 Adams
*Williams Frank, lab, h 1007 Nassau
*Williams Frank, lab, b 1606 Governor
Williams Frank J, lumber inspr H F Starbuck, r 810½ Franklin
*Williams Frank K (m), pntr, h 1402 Fig
Williams Frank M (Clare), pres Owners Realty Co, Interurban Development Co, h Interbay
*Williams Fred (m), blksmith, b 208 Chestnut, WT
*Williams Fred (m), lab, h 1408 Lozano av
*Williams Frederick, driver, b 704 Marion
*Williams Frederick H (m), porter, h 1619 Jefferson
*Williams Ganis, lab, b 1408 Orange
*Williams George (m), clk, h 1312 Blanche
*Williams George (m), driver, h 542 Spruce, WT
*Williams George (m), lab, h 1401 Highland av
Williams George W (Martha), soft drinks 112 Highland av
*Williams Hampton, lab, b 220 S Rome av
*Williams Hanna, cook, 703 Grand Central av
Williams Hanson W (m), h 222 S Rome av
*Williams Harrison, porter, h 1205 Maryland av
*Williams Henrietta, lndrs, h 1006 2d av
*Williams Henry, driver, h 602 S Albany av
Williams Henry, cook, h 602 E Amelia av
*Williams Henry (m), lab, h 247 Green, WT
*Williams Henry (m), lab, h 404 S Oregon av

OWEN-COTTER JEWELRY CO.
609 FRANKLIN STREET
PHONE 4324
TAMPA, FLORIDA
DEALERS IN DIAMONDS, JEWELS, GOLD AND SILVER
JEWELRY AND NOVELTIES WATCHES, CLOCKS, CUT GLASS, HAND PAINTED CHINA AND LEATHER GOODS
FINE REPAIR WORK

Jay E. Bigham & Co. | Auditors and Public Accountants
418-419 Citizens Bank Bldg. Phone 2206

*Williams Henry, lab, r 1119 Nebraska av
*Williams Henry (m), lab, h 1203 E Estelle
*Williams Henry, lab, h 1605 Fuller
Williams Henry C (Ola), cigarmkr, h 38th s w cor 6th av
Williams Henry T (Mabel C), mtrmn, h 105 W Palmetto av
Williams Holwell S (Ada C), cigarmkr, h 3204 Florida av
*Williams Hosey, lndrs, h 1105 Short Emery pl
*Williams Ida, cook, 901 Bay Shore blvd
*Williams Isaac (m), cook, h 1212 Morgan
*Williams Isaac, lab, b 112 Roberts
*Williams Isaac C, driver, h 634 Railroad av
*Williams Jack G (m), lab, h n s 34th av 3 w of 28th
*Williams James F, lab, b 1412 Governor
Williams James W (Lula), boxmkr, h 3105 5th av
Williams James W (Nassie), stockkpr Armour & Co, h 1012 Ashley
*Williams Jasper (m), lab, h 1221 Long Emery
*Williams Jennie, lndrs, h 1310 Orange
*Williams Jesse (m), lab, h s s 23d av 1 w of 29th
*Williams Joanna (wid), h 2601 26th

Tampa Furniture Co.
713-715 Florida Ave. Phone 2154

Williams John, baker, r 106 Cass
*Williams John (m), carp, h 1609 Governor
Williams John (Mina), clk, h 113 S Fremont av
*Williams John, ins agt, r 1224 E Estelle
*Williams John (m), lab, h 710 Palmetto al
*Williams John, lab, b 1232 E Scott
*Williams John, lab, h 1406 11th
*Williams John (m), lab, h n s 25th av 1 e of 22d
*Williams John (m), lab, h s s 34th av 1 w of 28th
*Williams John (m), porter, b 2208 22d av
*Williams John B (m), lab, h 545 Laurel, WT
Williams John C (Mary F), mgr People's Ice Co, h Pleasant n w cor Massachusetts av
Williams John E (Laura), h 1201 17th av
*Williams John H (m), packer, h 921 7th av
*Williams John H, presser, b 605 Cass
Williams John S (Mary), cigarmkr, h 405 Arch, WT
Williams John S, sec Williams & Co, b 305 E Park av
*Williams Joseph (m), collr, b 1211 E Kay
*Williams Joseph (m), driver, h 833 Arch, WT

FLOWERS
TAMPA FLORAL COMPANY
ANTON FIEHE, Proprietor
2606-2612 8th Ave. Telephone 2896

Taylor's Drug Store "The Best Always"
THE NEAREST DRUG STORE WE WILL SEND IT
602 Franklin St. Phone 2691

*Williams Joseph (m), lab, h 906 5th av
*Williams Joseph (m), lab, h 917 Walton
*Williams Joseph, lab, b 1520 Orange
WILLIAMS JOSEPH E (Andrews & Williams), Attorneys-at-Law 403-404 American Natl Bank Bldg, Tel 2214, r Y M C A, Tel 4342
*Williams Joseph L (m), pedler, h 604 E Constant
*Williams Josephine, lndrs, h 204 Spruce, WT
*Williams Josie (wid), lndrs, h 1015 Whiting
*Williams Julia, lndrs, h 1027 Long Emery
*Williams J Andrew (m), cigar mfr 1111 E Scott, h 1211 E Kay
Williams J Angus, driver, b 207 S Franklin
Williams J Austin, ship clk Cumberland & Liberty Mills Co, b 1811 Taliaferro
*Williams J P (m), lab, h n s 28th av 1 w of 28th
Williams Lafayette (m), h 2708 12th av
Williams Lee, h 860½ Zack
*Williams Lee (m), porter, h 1009 Jackson
Williams Leonard M, glazier, h 414 Forest av

COAL STEAM DOMESTIC BLACKSMITH **Tampa Coal Company**
PHONE 4645
HENDRY and KNIGHT TERMINALS

*Williams Levi, lab, h 815 Short Emery
Williams Lillie H (wid Joseph), h 1811 Taliaferro
*Williams Lindsey, driver, b 1232 E Scott
*Williams Lizzie (wid), b 1602 Nebraska av
*Williams Lizzie, lndrs, h 1203 Maryland av
*Williams Lola, cook, h 1005 Laurens
*Williams Loney (m), lab, h 212 N Willow av
*Williams Louis (m), cigarmkr, h 1420 Spring
*Williams Louis (Eva), drayman, h 2007 17th av
*Williams Louisa, lndrs, h 1012 Blanche
*Williams Lucy, cook 929 S Oregon av
*Williams Lucy, lndrs, h 112 Roberts
Williams Luther, baker, h 106 Cass
Williams Luther, cigarmkr, b 405 Arch, WT
*Williams Luther (m), lab, h 212 W Tyler
*Williams Mack, lab, h 416 Madison al
*Williams Mack, lab, r 1517 Nebraska av
*Williams Major (m), lab, h 437 Nassau, WT
*Williams Malinda, lndrs, h 210 Green, WT
*Williams Malinda (wid), lndrs, h 306 N Willow av
*Williams Margaret (wid), lndrs, h 1618 5th av

MAILING LIST SERVICE
Trade Lists of every description and for any purpose compiled from latest data obtainable, insuring the highest possible degree of completeness and accuracy
R. L. POLK & CO. New York : Chicago : Jacksonville : Birmingham

Polk's Publications Over 100 City Directories
GAZETTEERS AND BUSINESS DIRECTORIES OF MANY STATES, MEDICAL REGISTER AND DIRECTORY OF NORTH AMERICA, DENTAL REGISTER AND DIRECTORY OF THE UNITED STATES AND CANADA, MILLERS', LUMBER AND REAL ESTATE DIRECTORIES, AND

Hodge & Sherman
"FAVORITE STOVES AND RANGES"
802-804 Florida Ave. Phone 3424

Williams Margaret, slsldy, r 1207 Tampa
*Williams Mary, lndrs, b 337 LaSalle, WT
Williams Mary Mrs, stripper, h 2506 12th av
Williams Mary (wid Perry), b 109 Laurel
Williams Mayme C, clk Knull Floral Co, r 1207 Tampa
*Williams Melinda (wid), stripper, b 1115 6th av
*Williams Minnie C, maid, r 506 E Harrison
*Williams Minnie S, h 1418 Pierce
*Williams Moses, cook, b 605 E Harrison
*Williams Moses (m), driver, b 1604 Central av
*Williams Moses, lab, b 1910 17th av
Williams M Drew (Rixford B), produce 503 E Harrison, h 1508 Morgan
*Williams M W (m), lab, h n s 31st av 1 w of 26th
Williams Nannie A (wid Robert), h 414 Forest av
*Williams Nathaniel D (m), lab, h 2109 23d av
*Williams Neil, lab, h 1110 Nassau
*Williams Newton, porter, b 507 Marion
*Williams Nora, lndrs, h 1708 13th
*Williams Oliver, lab, r 1022 E Harrison
Williams Orlando L (Nina McC), h 407 E 7th av
Williams Orlando L jr, student, b 403 E 7th av
*Williams Oscar (m), lab, h 1006 Blanche
*Williams Oscar (m), lab, h Palmetto Beach
Williams Oscar D (Alice), clk, h 110 Packwood av, HP
Williams Oscar L (Edla L), ins agt, h 1902 Morrison av
*Williams Paul, lab, h 1023 Long Emery
*Williams Paul J (m), barber 521 Polk, h 1034 E Harrison
*Williams Pompey (m), lab, h w s Moody av 4 s DeLeon
*Williams Pompey (m), plasterer, h 914 Green, W T
Williams Ralph H, purch agt T E Co, b 507 Horatio
*Williams Richard (m), brklyr, h 914 Nebraska av
*Williams Richard, lab, b 711 E Kay
Williams Robert, chauf, b The Virginia
*Williams Robert, lab, b 222 S Rome av
*Williams Robert L (m), dry goods 1109 E Scott, h 1111½ same
*Williams Rollo A, lather, h 309 W Kay
*Williams Rosa, cook, h 1110 Bush
Williams Roy L, mach, b 2810 Ola av
*Williams Sallie, cook, 209 Platt
*Williams Samuel, draymn, h 1312 Orange
*Williams Samuel (m), lab, h 123 Main, WT
*Williams Samuel (m), lab, h 1104 Lafayette
*Williams Samuel (m), lab, h 1511 Pierce

Southern Lumber & Supply Co.
Wholesale and Retail Dealers in
ROUGH AND DRESSED PINE AND CYPRESS
PHONE 3104 FOOT OF TYLER STREET

Fenole Chemical Co.
Complete Line Toilet Papers, Paper Towels, Drinking Cups, Etc with Serving Devices
1546 FRANKLIN ST. :: :: :: :: PHONE 3625

Hillsboro Shoe Hospital
Opposite Strand Theatre
Phone 2750

Williams Samuel (m), carp, h cor 16th and 30th av
*Williams Sarah (wid), cook, h 914 Ball
*Williams Sarah, lndrs, h 707 Cass
*Williams Senner (wid), cook, h 923 Walton
*Williams Sidney (m), lab, h 1708 Ashley
*Williams Stephen A Rev, pastor St Paul A M E Ch, h 506 E Harrison
*Williams Susie (wid), lndrs, h 1407 Highland av
*Williams Susie (wid), lndrs, h 2210 23d
Williams Susie E, steno, b 113 S Tremont av
Williams S J, clk, b 207 S Franklin
*Williams Thomas, lab, b 112 Roberts
*Williams Thomas (m), lab, h 407½ S Orleans av
*Williams Thomas, lab, b 1036 Long Emery
*Williams Thomas, lab, b 1110 Marion
Williams Thomas J, lab, b 214 Green, WT
*Williams Valie J (m), cook, r 1113 Highland av
*Williams Victoria, lndrs, h 530 Cherry, WT
*Williams Victoria, lndrs, h 708 E Harrison
*Williams Victoria, lndrs, h 1414 11th av
*Williams Virginia, cook, r 1107 Spring
*Williams Virginia, lndrs, b 1312 Orange
Williams Wallace, pressmn Rinaldi, b 312 Lime
Williams Wallace Mrs, r 407 Azeele
*Williams Walter (m), h 410 Maxwell av
*Williams Walter (m), lab, h 414 S Oregon av
*Williams Walter, lab, b 1040 Newcomb av
*Williams Walter, lab, 1209 Long Emery
Williams Walter C (Marguerite), lino opr Rinaldi, h 312 Lime
Williams Wayman W, chauf City Transfer Co, b 110 Packwood av
*Williams Weldon (m), lab, h 1604 Central av
*Williams Wesley (m), lab, h s s 27th av 1 e of 25th
*Williams Wm, driver, r 505 E Scott
*Williams Wm, firemn, r 916 Cumberland
*Williams Wm (m), lab, h 213 Caesar
*Williams Wm (m), lab, r 707 Morgan
*Williams Wm, lab, r 1220 6th av
*Williams Wm (m), lab, h 1303 E Estelle
*Williams Wm (m), lab, h 1403 Fig
*Williams Wm (m), lab, h 1408 Gray
*Williams Wm (m), lab, h 1409 Fig
*Williams Wm (m), lab, h 1609½ Governor
*Williams Wm, lab, h 25th av cor 13th

WE CAN FURNISH YOU
Any Directory Published
In the World at Publisher's Price.
Same Day Order is Received

R. L. Polk & Co.
PUBLISHERS
Jacksonville, Birmingham,
Detroit, New York

B. MARION REED
Funeral Director and Embalmer
1007 Florida Ave., cor. Harrison St. Phone 4747

*Williams Wm, porter, h 1518 Garcia av
Williams Wm A (Hattie C), h 911 S Rome av
Williams Wm A, h DeSoto Park, PB
*Williams Wm F, cigarmkr, b 1111½ E Scott
*Williams Wm H (m), grocer 1224 Maryland av
*Williams Wm J, driver, b 1506 Jefferson
Williams Wm T (Elma), fruit grower, h 618 North B
*Williams Zebo W, lab, h n s Central av 5 n of Lake
Williams & Co, R D Hobart pres, J R Fielding v-pres, B W Williams mgr and treas, J S Williams sec, whol grain and groceries
Williams & Faery (A E Williams, L J Faery), barbers 211 Lafayette
Williamson Adolph H (Julia), grocer, h 2807 10th
*Williamson Alfred, cigarmkr, b 1513 Governor
*Williamson Archie (m), lab, h 1225 E Kay
Williamson A Lee, clk S A L, r Merchants Hotel
Williamson Benjamin, carp, b 1602 Morgan
Williamson Colon, eng S A L, r 206 East
Williamson Elizabeth (wid W H), h 1602 Morgan

ICE TAMPA ICE COMPANY ICE
(SOUTHERN ICE CO. Successor)
818 ZACK STREET

Williamson Geiges, carp, b 1602 Morgan
Williamson Hilda, tailoress, h 714 9th
Williamson H Claude (Belle), clk Knight & Wall, h 618½ North B
Williamson Lyman A, asst city tkt agt A C L RR, b 220 Hyde Park av
*Williamson Oscar T (m), lab, h 822 Arch, WT
*Williamson Richard (m), lab, h Palmetto Beach
Williamson R Lee (Alice), carp, h 1001 Lafayette
Williamson Sidney, lab, b 1602 Morgan
Williamson Susie, cashr E D Ray, b Nebraska av cor Bay
Williamson Tell, carp, b 1602 Morgan
Williamson Vinie, sisldy O Falk, b 403 Morgan
Williamson Wm G (Josephine), blksmith, h e s 10th 1 n of Bay av
Williamson Wyatt C (Abbie), exp mess, h 403 Morgan
Williford James R (Laura), h 208 Grand Central av
Williford James R jr, clk Roesch Paper Co, b 208 Grand Central av
Williford Louise C Mrs, music tchr, h 409 E Amelia av

A. E. MEEKS WOOD
OAK WOOD
PINE WOOD
ROLLER WOOD
TELEPHONE 3535
12th Street and 4th Avenue

FLORIDA OFFICE
604½ Franklin St.
TAMPA
JOHN BAKER, JR.
"TEXACO" Asphalts, Road Oils and Bituminous Products
ASPHA - BRIC
Telephone 2914

L. E. KNIGHT, President
H. J. WATROUS, Manager
A. J. KNIGHT, Vice-President
WM. M. EVANS, Treasurer
HENDRY & KNIGHT CO.
REAL ESTATE AND RENTAL AGENTS
TELEPHONE 2144
315 1-2 FRANKLIN STREET

Willis Myrtle Mrs, tchr Sou Conservatory of Music, h 212 Beach pl
*Willis Robert (m), lab, b 1304 15th av
*Willis Ruth, h 2231 8th av
*Willis Ruth (wid), lndrs, h 2207 11th av
*Willis Samuel, lab, b 2207 11th av
Willis Thomas Y (Eva M), clk J F Harkness, b 2701½ Florida av
Willis Wm, tile str, b 508 Twiggs
Wills B Harry, bkpr, r 702 Jackson
Wills Clarence (Sarah J), port steward Favorite Line, h 5208 Suwanee, SH
Wills Hortense (wid Arthur), steno, b 2302 Florida av
Wills Walter S (Susan), h 1508 Morgan
Willson Delora, b 505 E Park av
Willson Elizabeth M, b 2826 Morgan
Willson John F (Mary E), mgr Favorite Mfg Co, h 2826 Morgan
Willson John F jr, slsmn Eli Witt Cigar Co, b 2826 Morgan

BAKER & HOLMES CO.
Wholesale and Retail Building Materials
PHONE 4427
Zack and Hillsborough River

*Wilmore Eugene (m), cigarmkr, h 916 8th av
Wilsky Charles C (May), brick mason, h 3507 Tampa
Wilsky Charles R, plasterer, b 3507 Tampa
Wilsky Howard F, brick mason, b 3507 Tampa
*Wilson Aaron (m), lab, h 310 Oak, WT
Wilson Alfred W, bkpr Mabry Realty Co, b 703 Zack
Wilson Alice, b 709 S Boulevard
Wilson Alonzo, mech D F Owen
Wilson Beatrice, cigarmkr, b 1003 25th av
Wilson Bessie, cigarmkr, b 1003 25th av
Wilson Bessie Mrs, h 1502 18th
Wilson Carl (Marie), cond T E Co, h 906 19th av
*Wilson Charles, lab, b 823 Zack
*Wilson Charles, porter, r 1207 Marion
*Wilson Charles, yardman 405 S Boulevard
*Wilson Charles C, lab, b 1503 Orange
Wilson Charles H (Hattie), boat capt, h 519 S Nebraska av
Wilson Charles L, clk, b Palma Ceia Park
Wilson Charles S (Beckwith-Wilson Co), h 5506 Cherokee av

Star Cleaning Co., Inc. Phone 3215 | CORNER CASS AND TAMPA STREETS
Not A Pressing Club, But A Fully Equipped Plant

Polk's Publications
GAZETTEERS AND BUSINESS DIRECTORIES OF MANY STATES, MEDICAL REGISTER AND DIRECTORY OF NORTH AMERICA, DENTAL REGISTER AND DIRECTORY OF THE UNITED STATES AND CANADA, MILLERS', LUMBER AND REAL ESTATE DIRECTORIES, AND
Over 100 City Directories

KING'S DRUG STORE
515 FRANKLIN ST. PHONES 4077 AND 4057
P. B. KING, Manager Open All Night.
A Good Place for the Sick, Hungry and Thirsty.

Don't Forget Our New Store—King's Red Cross Pharmacy
Michigan, cor. Highland Ave. Phone 3296

*Wilson Charles W (b), cigarmkr, h 933 La Salle, WT
*Wilson Clarence, lab, b 811 E Estelle
Wilson Constance, steno Shackleford & Shackleford, b 109 Plant av
*Wilson David (m), elev opr, h 1516 Lamar av
*Wilson Eben (Pauline), chauf, h 1035 Cherry, WT
Wilson Edward C (Pearl), cond T E Co, h 305 W Frances av
Wilson Ella (wid Frank D), b 2621 9th av
*Wilson Emma (wid), lndrs, h 1621 Jefferson
Wilson Ernest M, mach Moore & Co, b 1907 Pine
*Wilson Ethel, h 1017 E Harrison
Wilson Ethel C, steno T E Co, b J D Wilson
Wilson Fannie, cook 833 S Newport av
*Wilson Frank, chauf, r 1314 Orange
*Wilson Frank, porter, b 331 La Salle, WT
*Wilson Fred (m), cigarmkr, h 420 Main, WT
Wilson Frederick (m), cigarmkr, h 226 Union
Wilson F Hopper, clk F G Warde Co, b 5309 Central av, SH
Wilson George, slsmn Tampa Fixture & Supply Co, r 709 Tampa
*Wilson George (m), driver, h 1610 Lamar av
*Wilson George, porter, b 1522 Lamar av
Wilson George A (Bertha V), foreman, h 916 20th av
Wilson George A (Viola A), propr Marlboro Hotel, h same
Wilson Gordon R Rev (Annie), h n s Madsen 3 w of 10th
Wilson Grace A, steno Wallace Paint & V Co, b 208 W Ross av
*Wilson Gus porter, h 1034 Mugge al
*Wilson Herolivet, carp, r 1210 E Kay
*Wilson Idell, ins agt, b 1308 Marion
Wilson H L Mrs, b V R Webb
*Wilson Jack, lab, h 1519 5th av
*Wilson James (m), lab, h 526 Laurel, WT
Wilson James A (Margaret), farmer, h Palma Ceia Park
Wilson James D (Mary B), farmer, h s s Azeele 1 e of Roosevelt av
*Wilson Jennie L, lndrs, h 1408 Pierce
*Wilson John (m), lab, h 1207 Riverside av
Wilson John G, agt Pen Casualty Co, h 30th av and 32d
Wilson John W (Sarah E), carp, h 2424 7th av
Wilson John W (Cloie Mae), collr Wallace & Co, h 1016½ Franklin
Wilson Joseph (Essie), clk h 1805 Nebraska av

THOMPSON ELECTRIC CO.
102-104 W. Lafayette St.
Phone 2706
ELECTRICAL SUPPLIES
CONTRACTORS

Chero-Cola
RESTFUL!
HEALTHFUL!!
DELIGHTFUL!!!

TAMPA GROCERY CO. Main Store 1705 16th St. Telephone 4691
MICHIGAN AVE. BRANCH Telephone 4693
HYDE PARK BRANCH Telephone 4695
Wholesale and Retail

BLUMBERG BROS. SMART FOOTWEAR 504 FRANKLIN STREET

*Wilson Joseph (m), carp, h 714 9th
*Wilson Joseph (m), driver, h 1418 Highland av
Wilson J W, h n s 36th 1 n of 12th av
*Wilson Larkin (m), tmstr, h 1404 Lozano av
*Wilson Leon, lab, h 1607 Cleveland
*Wilson Leona (wid), lndrs, h 913 Madison
Wilson Lilian Mrs, steno, b 1002½ Franklin
Wilson Lois H, student, b 5307 Central av, SH
Wilson Louis A (Cassie M), v-pres Triumph Mills, h 1807 Central av
*Wilson Lula, cook, 204 Hyde Park pl
Wilson Lura M (wid James N), b 1003 25th av
Wilson L Grace, steno Fla Citrus Exch, b 107 Magnolia av
*Wilson Mamie, h 1212 Newcomb av
Wilson Martha Mrs, h 2008 Bowen
*Wilson Martha, cook, h 1024 3d av
*Wilson Mary (wid), lndrs, h 303 Caesar
Wilson Mary J (wid Louis L), b 5506 Cherokee av, SH
Wilson Mary L, b 1511 Morgan
Wilson Maude B, steno, b Palma Ceia Park
*Wilson Minnie, cook, 726 S Orleans av
*Wilson Minnie, lndrs, h 1607 Cleveland, HP
*Wilson Modessa (wid), stripper, b 520 Laurel, WT
Wilson M Eugene jr, clk J C McKay & Son, b 314 W Lafayette
Wilson Nellie Mrs, b 1006½ Franklin
Wilson N E (wid Wm), dressmkr, h 1511 Morgan
*Wilson Parrish, porter, b 925 4th av
Wilson Paul O, slsmn, b 5506 Cherokee av, SH
Wilson Ralph F (Nemaha), real est, h Sulphur Springs
*Wilson Richard W (m), lab, h 1806 Wilson's al
Wilson Robin C, dentist 415 Citizens Bank bldg, h 706 S Boulevard
WILSON ROLAND A (Martha), Sec and Treas Tampa Box Co, b 718 S Newport av, H P
*Wilson Rose, lndrs, h 104 W 10th, WT
*Wilson Sadie, cook, 301 Plant av
Wilson Sadie F Mrs, sorter White Star Lndry, h 16th n of Buffalo av
Wilson Samuel E (Beatrice K), paper hngr, h 12th av n e cor 33d
Wilson Samuel S (Mary H), phys 5309 Central av, SH, h 5307 same
*Wilson Sarah (wid), h 1413 Orange
Wilson Shelby A Rev (Estelle), pastor Selma Av M E Church, h 505 E Buffalo av

Hillsborough Lumber Co.
YELLOW PINE LUMBER MOULDINGS
SASH, DOORS AND WINDOWS
Office and Yard Cor. 22d & 6th Av Phone 4613
Factory and Yard 19th Av & Cypress St. Phone 4647

Wilson Walker (Jessie E), train disp S A L, h 5606 Central av, SH
*Wilson Walter, porter, r 1916 Highland av
Wilson Walter J, fire dept Sta No 1, r same
Wilson Whitfield W (Mary L), slsmn, h 330 Hyde Park av
Wilson Wm (Eva), mach, b 704 Lafayette
*Wilson Wm (m), h 1316 Pierce
Wilson Wm A (Sarah), ag't Pen Casualty Co, h 1610 Morgan
Wilson Wm B, mtrmn, b 1412 Florida av
Wilson Wm H (Minnie), b 111 N Boulevard av
Wilson Wm L, barber, b 2006 Tampa
Wilson Wm M (Alma), carp, h 3601 Tampa
Wilson Woodrow Junior High School, Swann av n w cor Edison
Wilson W L, clk A C L, r 639 St Louis, WT
Wimberley Erman, mach R G Wood
Wimberley Luther W, news agt, r 606 Morgan
Wimbish Emmet, nurse, b Apt G 220 Hyde Park av
Wimer Annie A (wid C M), h 414 Cedar av

DOWNING MFG. CO. Mill and Yard 1617 Fuller Street PHONE 4414
Manufacturers and Dealers In
Lumber, Screens, Window and Door Frames
Novelty and Cabinet Work, Mouldings and All Kinds of Interior Finish

Wimer Aura May, steno Wimer's Letter Service, b 414 Cedar av
Wimer Edmund C (Mattie L; Wimer's Letter Service), h w s Howard av 5 s of A C L Ry
Wimer Malcolm H, clk Bentley-Gray, h 414 Cedar av
WIMER'S LETTER SERVICE (Edmund C Wimer), Multigraph Letters 408 Zack, Tel 2207
Wimsett Charles A (Jessie R), civ eng, h 313 W Michigan av
Winchester Alice, steno Rhodes-Pearce-Mahoney, b 3006 Nebraska av
Winchester Harold, clk, b 3006 Nebraska av
Winchester Roy (Ella), slsmn, h 3006 Nebraska av
Windham Lillian M (wid J E), b 805 Grand Central av
Windhorst Albion M (Daisy), photogr, h 2919 10th
Windhorst August W (Amanda), h 2919 10th
Windhorst Oscar A (Lena B; Tampa Cider & Vinegar Co), h 1557 Franklin
Windmuller Jerome L (Salvador Sanchez & Co), r 413 Florida av
Winegard Clarence, electn P F Lyons, r 314 Lime

TIRES
MOODY & RUTISHAUSER
"KNIGHT" AND "BLACKSTONE" TIRES
6000 Miles VULCANIZING—RETREADING 3500 Miles
201 Franklin St., opp. "Times" Bld'g. Phone 4725

SHIFLEY METAL WORKS
MANUFACTURERS CORNICE AND SKYLIGHTS
1006 Tampa St. :: :: :: Phone 2080

Wineman Thomas J (Grace), lumber, h 1021 Buffalo av
Wines Edwin C (Stella), pharm Economical Drug Store, h 308 Grand Central av
*Wing Charles, tailor, r 1013 E Constant
Wing Charles H (Julia), bkpr Andres Diaz & Co, h 1111 Ivey, WT
Wing Francis L (Annie H), h 301 Plant av
Wing Hooy (Harry & Wing), r 309 Polk
Wing Jennie S (wid A E), h 703 Washington
Wing Yee, lndry 206 E Fortune, h same
Wingate Mary, b P J Green
Winkler Henry (Martha), carp, h 1109 Main, WT
Winkler Herman, pntr, b 1109 Main, WT
*Winn David (m), sawyer, h 1213 Maryland av
Winn Frank A (Marie), grocer 1606 Maryland av, h 406 E Oak av
Winn Frank A jr (Phyllis), dftsmn F J Kennard, h 217 Magnolia
Winn Hall H, ship clk Bentley-Gray, b 406 E Oak av
Winnard James F Rev (Lillian R), supt Home Missions, h n s Florida av bet Schley and Gray avs

J. C. McKAY & SON
907-8 Citizens Bank Bldg Phone 2588
FIRE, LIFE, ACCIDENT, AUTOMOBILE, MARINE INSURANCE.—BONDS

*Winnifield Judge (m), h 903 Whiting
Winningham Geo W (Letcher), dairyman, h s s Chapin av 2 e Hills av
Winston Arthur (Christina; Gem Grocery), h 808 E Buffalo av
*Winston Della (wid), maid, h 1501 Pierce
*Winston Pearl (wid), dom, h 1202½ Morgan
Winter Catharine, b Bay Shore blvd
Winter Henry F (Catharine), h Bay Shore blvd
*Winter Mary (wid), h 1310 13th av
*Winton John H, lab, b 807 Pierce
Winton Mark R (Mollie), phys 502 Curry bldg, h 801 Bay Shore blvd
Wirick Pauline Mrs, furn rms, h 805 Ashley
*Wise Ella, h 2608 12th av
*Wise Isaac, porter, b 705 E Kay
*Wise James (m), lab, h 1718 3d av
*Wise John (m), waiter, b 914 Pierce
Wise Wm W (Katie A), bkpr Fla Crushed Rock Co, h 303 W Frances av
Witbeck Garret (Nan), pdlr, b 913 Spruce, WT

POLK'S MEDICAL REGISTER AND DIRECTORY OF NORTH AMERICA
PUBLISHED BY R. L. POLK & CO., DETROIT

W. R. FULLER Dealer in **BUILDING MATERIAL**
408 Zack St. **Phone 2207** IN CAR LOAD LOTS

Witha Jack (Fela), cigarmkr, b 1610 14th av
Withers Martin B (Lucas & Withers), h 707 Swann av
Withers Robert W (Sarah T; McKay, Withers & Phipps), h 853 S Boulevard
Witherspoon Etta, steno Fla Beach Dev Co, b 910 Platt
Withrow Everett, pressman Am Pub Co, h Ballast Point
Witman Albert (Melanie), com trav, h 705 North A
Witman Flora B, b 705 North A
Witman Julian D, dftsmn F J James, b 705 North A
Witman Leon J, clk T E Co, b 705 North A
Witt Clayton H (Susie), h 1004 De Leon
Witt C B Co, N M McLeran pres and treas, Mrs V C Witt v-pres and sec, whol grocers, Florida av cor Water
Witt Eli (Lucile), pres Eli Witt Cigar Co, h 505 DeLeon
WITT ELI CIGAR CO, Eli Witt Pres, W L Van Dyke Vice-Pres, D H Woodberry Sec and Treas, Cigars, Cigarettes and Tobacco, 505 Franklin, Tel 3762; 315 Zack, Tel 3184, Wholesale Department 107 Whiting, Tels 2701 and 3345
Witt Vannye C (wid Currie B), v-pres and sec C B Witt Co, h 901 S Orleans av
Witter J Belle, tchr Hillsborough High School, b 106 W Michigan av
Wittmeyer Christian E (Mina), carp, h 2212 Ola av
Wittmeyer Edward, ship clk Garcia Diaz & Co, b 2212 Ola av
Wittmeyer Herbert, printer Tribune, b 2212 Ola av
Wittmeyer Lillian, b 2212 Ola av
Wittner Jacob, clk D Cracowaner, b 601 E Palm av
Wodiska Edward (Corral Wodiska & Co), res Cleveland, O
Woehlk August H, lab, r 1314 Tampa
Wohl Charles, student, b 1037 9th av
Wohl Clara, tchr V M Ybor Sch, b 1037 9th av
Wohl Elizabeth, tchr V M Ybor Sch, b 1037 9th av
Wohl Joseph (L Wohl & Son), b 1037 9th av
Wohl Louis (Tobin; L Wohl & Son), h 1037 9th av
Wohl L & Son (Louis and Joseph), notions 1520 7th av
Wolcott Frederick, h 3004 Ola av
WOLF BROS (Morris and Frederick), Clothing, Shoes, Men's Furnishings, 808 Franklin, Tel 3261
Wolf Chester A (Ethel M), piano tuner, b 114 Magnolia av
Wolf Frederick (Thekla; Wolf Bros), pres Tampa Merchants' Assn, h 605 Grand Central av
Wolf Henry (Alice), piano tuner, h 114 Magnolia av

"Your Credit Is Good"
1011-1013 Franklin St.
At Rhodes-Pearce-Mahoney Furniture Company's Store

E.W. PARKER
404-408 Curry Bldg. Phone 2004
GENERAL CONTRACTOR

AMERICAN LAUNDRY
And Dry Cleaning Co.
D. P. Towne, Mgr.
HARRISON STREET
COR. TAMPA STREET
PHONE 4-3-2-1

*Wolf James (m), grocer 1021 4th av, h 1023 same
Wolf Morris (Caroline; Wolf Bros), h 901 S Delaware av
Wolfe Fred J (Emma L), carrier P O, h 2111 Osceola
Wolfe Jacob (Sarah), sanitary inspr, h 1910 4th av
Wolff Cassie, h Ballast Point
Wolff Lamar S (Winifred B), broker, b Ballast Point
Wolff Roy A (Ethel L), grocer 2102 Grand Central av, h 2108 same
Wolffbrandt Gus, electn, h Palma Ceia Park
Wolfgang George H (Nellie A), carp, h 3009 Florida av
Wolfson Abraham, b 1730½ 7th av
Wolfson Adam (Eva), b 1730½ 7th av
Wolfson Eva Mrs, tailors' trimmings 1730 7th av, h same
Woman's Catholic Order of Foresters, 3d fl Hampton blk
Woman's Exchange, Mrs M W Jones mgr, 1321 Franklin
Women's Home & Hospital, 105 W Ross av
Wonneberg Adolphus, hlpr Bristol Hotel, r same
Wood Adelaide Mrs, dressmkr O Falk, h 207 Krause
Wood Albert A, h 210 N Brevard av
Wood Chester H, mach Dixie Mach Co, b 111 N Fremont av
Wood Earl S, pntr, b 503 Madison
Wood Edward B jr, pres and treas Tampa Water Works Co, res Philadelphia, Pa
Wood Elmer E, cigarmkr, r 111 N Fremont av
Wood Helen, r 711½ Twiggs
Wood Helen, steno Eli Witt Cigar Co, b 111 N Fremont av
Wood Herman R (May), capt "Elridge," h 207 Krause
Wood Ivy, clk J S Twomey, b 207 Krause
Wood James W (Mary B), contr, h 3910 East
*Wood John, porter, b 1014 2d av
Wood John B (Etta V), cigarmkr, h 305 W Kentucky av
Wood John E (Sallie), sec foreman A C L, h n s 3d av 3 e of 31st
Wood John L, barber, b 810 Twiggs
Wood J Moncrieff (Evie), capt "Carrie Babson," h 205 Krause
Wood J, clk A C L, r 908 Tampa
Wood Kate (wid Paul P), h 304 E Park av
*Wood Lee (m), lab, h 912 6th av
Wood Lewis B (Pearl), clk Crenshaw Bros & Saffold, h 111 E Amelia av
Wood Mary A Mrs, r 111 N Fremont av
Wood Mary J (wid James), r 101 E Tyler
Wood May J (wid B T), boarding, h 805 Zack

MAILING LIST SERVICE
Trade Lists of every description and for any purpose compiled from latest data obtainable, insuring the highest possible degree of completeness and accuracy
R. L. POLK & CO. New York : Chicago : Jacksonville : Birmingham

The LAWRENCE DRUG STORES For Your Prescriptions
COTTER'S Phone 2616 --- ECONOMICAL Phone 2657 --- COURT SQUARE Phone 2619

Wood Norman, b 814 Cayuga
Wood Otis E (Edna), mgr City Drug Store, h 140 W 11th av, WT
Wood Paul W, b 304 E Park av
Wood Rebecca L (wid Joseph P), b 3206 9th av
Wood Robert B (Kitty), mgr The German Co, r 101 S Brevard av
Wood Rose M (wid Ernest), b 1708 14th av
Wood Russell G (Daisy), auto repr 1501 Franklin, h 1708½ Richardson pl
*Wood Samuel (m), lab, h 1105 4th av
Wood Sheldon, lab, b W E Lofley
Wood Virginia C, b 210 N Brevard av
Wood Walter (Elizabeth A), h 814 Cayuga
Wood Wm H (Willie), h 2912 7th av
Wood W E, slsmn, b Florida Hotel
*Woodard Doc (m), lab, h 233 Arch, WT
*Woodard Isabelle, lndrs, b 233 Arch, WT
Woodbery Charles J (Mona), slsmn Avery & Owen Co, h 307-D S Boulevard

T. W. RAMSEY
6th Av, 17th to 18th Telephone 3826
LUMBER, SHINGLES LATHS, MILL and SHOP WORK OF ALL KINDS HOUSE BUILDERS SUPPLIES

Woodbery Daniel H (Elizabeth H), sec and treas Eli Witt Cigar Co, h 1107 Grand Central av
Woodbury F Lillie (wid Wallace), furn rms, h 312½ E Scott
*Woodbury Herbert, lab, b 1253 E Scott
*Wooden Joseph, porter, b 812 North B
*Wooden Lucy (m), cook, h 1319 Fig
*Wooden Zella, lndrs, h 812 North B
Woodfin Sallie A, b 112 S Boulevard
Woodin Everett E, cigarmkr, b 1145 Laurel, WT
Woodin Ezra (Matilda), pdlr, h 1145 Laurel, WT
Woodland John W (Sadie M), asst ticket agt Union Sta, h 1807 Lamar av
Woodland R Emmett, asst baggage agt Union Sta, r Y M C A
Woodlawn Cemetery, 3412 Ola av
Woodlawn Floral Co (W H Turner), 3502 Tampa
WOODMEN OF THE WORLD, Hillsboro Camp No 37, W H M Boehning Clk, 3d Floor Knight Bldg, Tels 4504 and 2328

CLAUDE R. PARK CO.
ALL KINDS OF INSURANCE
Phone 4561 Bank of Commerce Bldg. P. O. Box 1078

Coca-Cola
AT
Coffee Shops
Restaurants
Grocers

Beckwith & Warren Co.
REAL ESTATE AND LOANS
LOANS A SPECIALTY
City Realty, Timber Lands and Orange Groves
FIRST NATIONAL BANK BUILDING

Woodruff Wm S (Lorene), opr W U Tel Co, h D, 220 Hyde Park av
*Woods Albert (m), clk, h 112 W Tyler
*Woodward Edward (m), h 1202 Nebraska av
Woods James E, soda dispr Economical Drug Store, b 5203 Seminole av, SH
*Woods Lee (m), porter, h 912 6th av
Woods Lemuel R (Clara E), pres Gulf Fertilizer Co, h 825 S Orleans av
*Woods Lizzie, cook, 250 Hyde Park av
*Woods Lonnie, lndrs, h 108 Grace, WT
*Woods Mary, cook, b 108 Grace, WT
Woods Oren A (Rebecca), b 513 Bay, HP
Woodsome Carrie S (wid J H), b 103 Cardy
WOODSOME JAMES C (Leah E), Mgr Tampa Electric Co, h 501 S Boulevard, H P, Tel 3987
*Woodson George (m), lab, h 1249 India
Woodward Charles C (Margaret), county tax assr, h 2502 Grand Central av
Woodward Charles O Rev (Jeannette), pastor First Christian Church, h 311 S Boulevard

214 Citizens Bank Building

Phone 2535

Woodward David M (Fannie), bkpr Tampa Rubber Tire Works, h 410 Cleveland, HP
*Woodward Diana, lndrs, h 1002 Ashley
*Woodward Edward (m), porter, h 1202 Nebraska av
Woodward E B, com trav, b Hillsboro Hotel
Woodward Henry (Ethel), clk Wiedman-Fisher Co, h 112 N Fremont av
Woodward Robert P (Lula), cond T E Co, h Park, PB
WOODWARD STEPHEN T (Ada A), Chief of City Sanitary Dept, h 801 Grand Central av
Woodward Wm W (Mary), h 1900 Morgan
WOODWORTH CO THE, Ellis Woodworth Mgr, Wholesale Paper Products, Suite 16 Giddens Bldg, Tel 3733
WOODWORTH ELLIS (Bessie S), Mgr Tampa Highland Land Co, Suite 16 Giddens Bldg, Tel 3733, h South Tampa, Tel 73-941
Woodworth Frances E, h South Tampa
Wool Barnett (Ida), restr 108 Lafayette, h 112 Eagle
*Woolbright Doc (m), fisherman, h 1405 Cleveland, HP

1216 FRANKLIN ST.
V. FICCIO, MERCHANT TAILOR
for Ladies and Gents Prices Reasonable---Work Guaranteed
We have a Cleaning and Pressing Establishment We Call For and Deliver Work
PHONE 3983

PHONE 4336 | P. F. LYONS Electrical Contracting and Supplies | 301 Franklin St.

*Woolbright Gordon M (m), clk, h 209 N Oregon av
Wooldridge Fannie (wid John), b 404 Hampton av
Wooldridge Napoleon, b 711 S Oregon av
Wooley Nathan D (Lottie), b 503 E Amelia av
Woolweaver Emma (wid Charles), b J L Woolweaver
Woolweaver John L (Ivy C), carrier P O, h s s Hanna av 2 e of Central av, SH
Woolweaver Minnie G (wid), h 110 S Boulevard
Woolworth F W Co, A A Hudson mgr, 801 Franklin and 1618 7th av
Wooten Alva C, fire dept, b 1024 15th av
Wooten Council A (Ida), slsmn, h 3514 Martha
Wooten F Archie, elev opr, b 1024 15th av
Wooten Herbert C (Beulah), h 212 W Warren av
WOOTEN SIMEON F (Mae), Representative of New York Life Ins Co, 308 Am Natl Bank Bldg, Tel 2527, h 801 S Newport av, Tel 71-341
Wooten Walter F (Maynie), police, h 2311 Jefferson
*Workman Eugene, lab, r 1225 Governor
World Emma C, bkpr Gordon Keller Hospital
Worley John W, lab, b 422 Forest av

CLYDE GLENN Co. PHONE 4296
SPECIAL DESIGNING & PRINTING PLATES

Worley Wm H (Cynthia), cigarmkr, h 1905 24th av
Worrell Oscar (Lucy M), bkpr Eagle Roofing & Art Metal Works, h 705 Azeele
Worsley Frederick (Elizabeth), shoemkr 315½ E Harrison, h 1201 35th
Worsley Isabel (wid Allen), restr 2215 7th av, h same
Worsley Leroy S (Inez), printer, h 34th s w cor 26th av
Worth Clara G, tchr Thomas Jefferson Sch, b 106 W Michigan av
Worth Frederick L, collr, b 106 W Michigan av
Worth Lenorah (wid F W), h 106 W Michigan av
Worthingstun Charles A (Susie), carp, h n e cor Henry av and Palmetto
Worthington Charles C (Clara R), journalist, h 107 W Michigan av
WORTHINGTON JUSTIN E (Nelle), Managing Editor Tampa Times, h 718 Bungalow Terrace, H P
*Worthy Robert, porter, b 704 Tyler

Tampa Electric Company
814 TAMPA ST. LIGHT, HEAT AND POWER

SOUTHERN MERCANTILE AGENCY
32 Bank of Commerce Building
MEMBER AMERICAN COLLECTION SERVICE
Phone 71-218
Collections Anywhere ON COMMISSION
Credit Reports Detailed and Discreet

KING'S DRUG STORE
515 FRANKLIN ST. PHONES 4077 AND 4057
P. B. KING, Manager Open All Night.
A Good Place for the Sick, Hungry and Thirsty.

Don't Forget Our New Store — King's Red Cross Pharmacy
Michigan, cor. Highland Ave.
Phone 3296

Wray Susie (wid Emmilus), b 618 N Willow, WT
*Wren James (m), cooper, h 1506 Fuller
Wright Charles, h 405½ Lafayette
Wright Charles (Linnie), slsmn Barker & Tully, h 2813 Morgan
*Wright Charles, baker, h 611 Ashley
*Wright Charles (m), eng, h 1113 4th av
*Wright Charles, lab, r 1209 Governor
Wright Charles F, b 110 Plant av
Wright Cleo (wid George T), h 1015 Ashley
Wright Edgar A (Marcia L), mgr Florida Growers Pub Co, h 5508 Branch av, SH
Wright Edgar C, clk Tampa Bay Hotel, r same
*Wright Edward, lab, b 1017 E Harrison
*Wright Emma (wid), lndrs, h 303 S Orleans av
Wright Frank S (Sarah), ship clk Pen Groc Co, h 2001 Florida av
Wright George P (Evelyn), steno Crenshaw Bros & Saffold, h 116 S Newport av
*Wright Iola, lndrs, b 1412 Ashley
*Wright James (m), lab, h 1627 Ashley
*Wright James, lab, r 1506 Grand av
*Wright James (m), chauf, h Bay n e cor James
Wright Jason T (Martha N), cond T E Co, h 103 W Michigan av
*Wright Oscar (m), blksmith, h 1421 12th av
Wright Perry T (Lizzie), clk, h 2724 Florida av
Wright Regina (wid Robert), b 5508 Branch av, SH
*Wright Robert (m), porter, h 30 Riverside al
*Wright Ulysses S (m), drayman, h w s Tampania av 4 s of Horatio
Wright Victor H (Carrie L), barber 2702 Florida av, h 204 E Adalee
*Wright Wm, porter, b 1011 E Harrison
Wuthrich Elvia E, steno Morgan Cigar Co, b 207½ Lee
Wyatt George A (Lula), eng, h 1005 Washington
*Wyatt Mary E (wid), dressmkr, h 1102 Blanche
Wyatt Robert B, r 413 Florida av
*Wyche Robert, lab, r 1006 Blanche
Wyeth Harold D, clk F G Warde Co, b 725 Fielding av
Wygant George H (Mabel), com agt Tampa Electric Co, h 920 S Rome av
Wylam Wm J (Annie), inspr U S Eng Office, h 1003 De Leon
Wyles Albert S (Julia A), pntr, h 812 E Buffalo av
Wyles George B, mach S A L, h Palmetto Beach

OWEN-COTTER JEWELRY CO.
609 FRANKLIN STREET
PHONE 4324
TAMPA, FLORIDA
DEALERS IN DIAMONDS, GOLD AND SILVER JEWELRY.
WATCHES, CLOCKS, CUT GLASS
AND ART BRASS GOODS, HAND PAINTED CHINA
FINE REPAIR WORK.

Jay E. Bigham & Co. | Auditors and Public Accountants
418-419 Citizens Bank Bldg. Phone 2206

Wyman Chester, mach, r 1912 North A
*Wynn Abraham (m), lab, h 210 S Nebraska av
Wynn Wm T, clk R Y Maye, h 117 S Nebraska av
Wynns Joseph R (Eleanor V), sawyer, h 2930 Tampa
Wynns Joseph S (Sarah I), carp, h 3010 Tampa

Y

Yakoobian Michael (Beatrice), barber, h 1921 Highland av
Yancey Benjamin G (Martha), cond, h 4109 Morgan
*Yancey James (m), waiter, b 905 Morgan
Yancey Mary H, b 607 Grand Central av
Yancey Narcissa W, music tchr, b 607 Grand Central av
Yancey Thomas B (Narcissa), h 607 Grand Central av
Yancey Wm P (Philomena), mech eng, h 1012 Selma av
Yandle John R (Maggie L), mtrmn, h 2712 Tampa
Yanez Andrew (Carmen), cigar picker, h 702 E Ross av
Yanez Jose (Maria), cigarmkr, h 718 Ponce De Leon, WT
Yanez Palmira, dep clk Circuit Court, b 702 E Ross av
*Yarber Joselma, lndrs, b 233 Arch, WT
Yarbrough Elizabeth, nurse Children's Home

Tampa Furniture Co.
713-715 Florida Ave. Phone 2154

Yarnall Alice E Mrs, furn rms 609 Tampa, h same
Yarrington A Ewing (Thelma), agt Met Life, h 105 W Michigan av
Yates Anna D, steno, b 1039 Laurel, WT
Yates Burel D (Jennie), clk United Paper Co, h 32d cor 13th av
Yates Gettis W, packer Sloan Fruit Co, b Frazier's Beach
Yates Jno Q (Susie M), mtrmn, h 2003 Highland av
Yates W Ernest, boxmkr, b 2003 Highland av
Ybanez Andres (Maria), cigarmkr, h Palmetto Beach
Ybanez Angel, cigarmkr, b 717 Palmetto, WT
Ybanez Antonio (Elvira), cigarmkr, h 1208 11th av
Yberia Antonio, restr 704 Main, WT
Ybor City Carpenter Shop (Jose Cevedo, Luis Vilapudna), 2307½ 19th
Ybor City Depot, 6th av bet 19th and 20th
Ybor City Garage (W H Swilley, Isaac Falkenburg), 2330 7th av
Ybor City Ice Works, The Florida Brewing Co proprs, 1223 5th av

FLOWERS
TAMPA FLORAL COMPANY
ANTON FIEHE, Proprietor
2606-2612 8th Ave. Telephone 2996

TAYLOR'S DRUG STORE "THE BEST ALWAYS" WILL SEND IT
THE Rexall STORE
602 FRANKLIN ST. Phone 2691

YBOR CITY MACARONI FACTORY, D Ginex & Co Proprs, 1725 7th av, Tel 73-363
YBOR CITY NOVELTY WORKS, T W Ramsey Propr, 1702-4 17th, Tel 3826
YBOR CITY PHARMACY, Marshall L Bize Propr, 1601 7th av, Tel 2862
Ybor City Post Office, C S Falkner supt, 1603 7th av
Ybor City Printing Co (Luis Garcia), 2106 15th
Ybor City Tin & Tank Shop (W K Flinn), 2026 7th av
Ybor Mercedes (wid Vincent), b 402 E 7th av
Ybor Rafael M (Maria J), Cuban Consul, h 1603 Florida av
Ybor Salvador V M (Consuela), v-pres and treas Florida Brewing Co, h 402 7th av
Ybor Sign Shop (O S Hendricks, J Noren), 2101 7th av
Ybor V M School, 14th and Michigan
Yeargin Benjamin A (Ruby), boilermkr, h Sulphur Spgs
Yeats James L (Bellamy-Jones Furn Co), res Bartow, Fla
Yeats James T, county commr, res Port Tampa
Yebra Domingo (Matilde), clk, b 1310 15th av

COAL | STEAM DOMESTIC BLACKSMITH | Tampa Coal Company PHONE 4645 HENDRY and KNIGHT TERMINALS

Yeda Roberto (Dulce), cigarmkr, h 1414 22d, PB
Yee Charlie, lndry 1206 Francis av, WT, h same
Yent Fannie Mrs, b 851 S Dakota av
Yeoman Lula Mrs, b 1006½ Franklin
Yeomans Wm M, lab, h Saxon, PB
Yestella John, blksmith Main n e cor 17th av, WT, h 741 Chestnut, WT
Yglerias Jose, cigarmkr, b 2102½ 15th
Yglesias Celia, b 1916 10th
Yglesias Felix, cigarmkr, b 1916 10th
Yglesias Isabelle, b 1916 10th
Yglesias Jose (Anita), cigarpkr, h 2410 20th
Yglesias Manuel, meat ctr, b 370 Ponce De Leon, WT
Yglesias Ramon (Isabelle), cigarmkr, h 1916 10th
*Ygnacio Maria (wid), lndrs, h 1112 6th av
Yncla Engracia (wid Joseph), b 749 Michigan av, WT
Yoe Edward G (Edna), grocer 1601 Central av, h 2007 Lamar av
*Yokley Carrie, cook, h 304 N Willow av
*Yokley John, lab, b 227 Arch, WT
Yonge Chandler I (Alice F), h 2812 9th

WE CAN FURNISH YOU ANY DIRECTORY PUBLISHED in the World at Publisher's Price. Same Day Order is Received
R. L. Polk & Co. PUBLISHERS Jacksonville, Birmingham, Detroit, New York

Hodge & Sherman
HOOSIER KITCHEN CABINETS
802-804 Florida Ave. Phone 3442

Yonge Edward P, lab, b 2812 9th
Yonge Fletcher W (Alice), plumber, h 3916 Florida av
Yonusoff Chalam I, ladies furngs 1307 Franklin, h same
York Calvin L (Nona), mtrmn, h 2702 E Michigan av
York Dillard B (L Mary), lieut police, h 111 W Keys av
*York James, waiter, b 122 S Rome av
Youdal James W (Alice), collr Balto Sup Co, h 2921 16th
Youdal John A (Mamie), clk M Stachelberg & Co, h 15th s e cor Cresswell av
Youmans Lillian, b 831 S Boulevard
Youmans Ruth, tchr R E Lee Sch, b 851 S Boulevard
Youmans Thomas J (Sallie M), real est, h 851 S Boulevard
*Young Abner (m), lab, h 1406 Orange
Young Austin H, b 107 E Amelia av
Young Barnett O (Henrietta), asst mgr J H Young & Co, h 108 W Park av
*Young Bulle, lab, h e s W Bay 1 n of James
*Young Charles (m), lab, h 1616 Governor
Young Crumley, grocer 1036 Central av, h same
Young Daisy Mrs, furn rms 1319 7th av
*Young Daisy, undertaker 1321 Jefferson
*Young Daisy F, supt Clara Frye Hospital
Young Dorothy S, b 1707 Lamar av
Young Dorothy T (wid John), h 1707 Lamar av
Young Elizabeth J, b J B Young
Young Ella (wid A D), b J J Young
*Young Ella, cook, b 1612½ Ashley
Young Emma V, tchr Buffalo Sch, b 3511 Nebraska av
*Young Emory (m), tchr, h 27th av n e cor 25th
Young Eugene D (Jennie K), h 3511 Nebraska av
Young Frank H, h 1006 4th av
Young Frank H, propr Maceo Theatre, r 1503 Florida av
Young George F (M Margaret; G F Young & Co), h Harbor View, Bay Shore blvd
Young Gussie B Mrs, cashr Postal Tel-Cable Co, h 915 20th av
Young G F & Co (G F Young), landscape archt 519 Citizens Bank bldg
Young Harvey H (Ellen; Young & Clarkson), h 205 Platt
*Young Henry (m), driver, h 1224 Jefferson
*Young Henry G (m), mgr Union Mutual Ins Co, h 604 E Scott
*Young James (m), cigarmkr, h 940 5th av
Young James H, mgr J H Young & Co, b 108 W Park av
Young James J (Sadie E), carp, h s s Louisiana av 1 e of Nebraska av

Southern Lumber & Supply Co.
Wholesale and Retail Dealers In
ROUGH AND DRESSED PINE AND CYPRESS
PHONE 3104 FOOT OF TYLER STREET

Fenole Chemical Co.
Manufacturers Insecticides, Disinfectants, Floor Oils, Sweeping Compounds, Liquid Soap
1546 FRANKLIN ST. PHONE 3625

Hillsboro Shoe Hospital
Opposite Strand Theatre
Phone 2750

Young John B (Lina), dentist, h n s Louisiana av 1 e of Nebraska av
Young John O (Gussie), mgr Postal Tel-Cable Co, h 915 20th av
Young June L (Leta), carp, h s s Gibson av 2 w of Powell
YOUNG J H & CO (Successors to Glidden's Racket Store), J H Young Mgr, B O Young Asst Mgr, 5 and 10c Store, 901 Franklin, Tel 2140
Young J Travis (Daisy), real est, h 1319 7th av
Young J Wm (Susie; D N Holway & Co), h 107 E Amelia av
Young Lucille, b 211 Lee
*Young Mabel, h 712 E Harrison
*Young Marie, lndrs, h 1320 Orange
Young May, h 107 E Palm av
YOUNG MEN'S CHRISTIAN ASSOCIATION, Arthur Fred Turner, Genl Sec, 314 Zack, Tel 4342
Young Mens' Hebrew Assn, 3d fl Hampton blk
Young Oswald J, mach hd, b 707 Jackson
*Young Peter (m), grocer 1217 E Harrison, h 1219 same
Young Raymond L, b 935 S Oregon av
*Young Robert G (m), dairyman, h w s Central av 3 n of Lake
Young Robert I (Elizabeth), mgr Marconi Wireless Tel Co, h 1421 Arch, WT
Young Sarah, b 107 E Palm av
*Young Stephen, lab, h 1504 Grand av
*Young Thomas, lab, h 1033 Spring
Young T Roy (Irma N), pres Seminole Dev Co, h 5202 Central av
Young Wm H (Lula M), mach, h 912½ Ella Mae av
YOUNG WOMEN'S CHRISTIAN ASSOCIATION, Margaret Marquis Genl Sec, 601 Twiggs, Tel 4568
Young & Clarkson (H H Young, H C Clarkson), custom house brokers, 407½ Ashley
Youngblood Arthur J, ship clk Fla Auto & Gas Eng Co, r Y M C A
Youngblood Daniel (Mattie), h 118 Grace, WT
Youngs Alexander (Lola), farmer, h s s Azeele 2 w Roosevelt av
Youngs Andrae (America), cigarmkr, h 1044 La Salle, WT
*Youngs Lena, lndrs, h Lake av s w cor of Jefferson
Yount C Edgar (Mary H), slsmn, h 103 W Park av
Yount Mary F, clk Owen-Cotter, b 2208 Highland av
Yount Mary R (wid F M), h 2208 Highland av

B. MARION REED
Funeral Director and Embalmer
1007 Florida Ave., cor. Harrison St. Phone 4747

Yount Ralph, driver H A Barksdale, b 2208 Highland av
Yraold Charles (Josephina), cigarmkr, h 2604 18th
Yrigoyen Daniel, supt Centro Espanol de West Tampa, r 1901 Howard av
Yrigoyen Epifaneo, clk Centro Espanol Club, r 1536 7th av
Yrigoyen Victor (Rosaria), clk E Cabrera, h 12th cor 13th av
Yuatala Domnick (Rosalee), cigarmkr, h 633 Oak, WT
Yuda Frances (wid Carl), h 116 S Fremont av

Zahl August F, meats 1600 Franklin, r Arlington Hotel
Zakaread Harkules, post cards 1423½ 7th av, r same
Zakas Harry, poultry man Dairy Kitchen, r 207 Polk
Zaldivar Alexander (Olympia), collr W T Farley, h 806 E Palm av
Zambito Angela (wid Frank), b 1807½ 7th av
Zambito Carlogoro (Mary), cigarmkr, h 2413 13th av
Zambito Dominico (Pappina), shoemkr, h 2320 12th av
Zambito Felipe (Carmela), h 1813 8th av

ICE TAMPA ICE COMPANY ICE
(SOUTHERN ICE CO. Successor)
818 ZACK STREET

Zambito Frank (Josephine), farmer, h 2411 13th av
Zambito Jose (Laura), steno P F Licata, h 1816 13th av
Zambito Salvador (Jophise), cigarmkr, h 1919 13th av
Zambusto Baldassara, fruits 2115 7th av, h same
Zamora Wm, clk R Ramos, b 1811½ 14th
Zampico Giuseppa Mrs, h 1621 10th av
Zampito Stefan (Marie), cigarmkr, h 1908 10th av
Zampito Ygnazio, cigarmkr, h 2008 18th
Zanbita Vingento (Laura), farmer, h 2301 3d av
*Zanders Charles, porter, b 1003 Pierce
Zaya Vivino (America), cigarmkr, h 1814 9th av
Zehme Wm H (West Coast Trading Co), h 1st av and Boulevard
Zekey Joseph J, boilermkr, r 901 Ella Mae av
Zelick C John, fisherman, r 201 E Scott
Zendegui Dolores C (wid Augustine), b 830 S Dakota av
Zendegui J Gabe, slsmn Fla Brewing Co, h 830 S Dakota av
Zendegui Stella, b 830 S Dakota av
Zenz Francisco (Annie), boarding, h 1211 N Boulevard

A. E. MEEKS WOOD
OAK WOOD
PINE WOOD
ROLLER WOOD
TELEPHONE 3535
12th Street and 4th Avenue

FLORIDA OFFICE
604½ Franklin St.
TAMPA
JOHN BAKER, JR.
"TEXACO" Asphalts, Road Oils and Bituminous Products
ASPHA - BRIC
Telephone 2914

L. E. KNIGHT, President
H. J. WATROUS, Manager
A. J. KNIGHT, Vice-President
WM. M. EVANS, Treasurer
HENDRY & KNIGHT CO.
REAL ESTATE AND RENTAL AGENTS
TELEPHONE 2144
315 1-2 FRANKLIN STREET

Zewadski Guy B (Zewadski & Zewadski), r 314 W Lafayette
Zewadski Wm K jr (Edith L; Zewadski & Zewadski), h n s 2d av 1 w of Bay Shore blvd
Zewadski & Zewadski (Wm K jr and Guy B), attys 6 Bruen & Webb bldg
Ziegler Lee Mrs, clk R Bucksbaum, b 1612 Franklin
Zilden Robbins, clk W U Tel Co, b 111 Parker
Zimmer Ethel, musician, b Mrs Zimmer
Zimmer Josephine (wid Anthony M), h n s 1st av 2 w Bay Shore blvd
Zimmer Nellie, musician, b Mrs J Zimmer
Zimmerman Ernest H (Avilda), contr, h Florida av s w cor Osborn
Zimmerman Helen Mrs, propr Knickerbocker Hotel, h same
*Zimmerman Hercules B (m), plumber, h 24th s e cor 28th av
Zimmerman Realty Co (W F Zimmerman), 710½ Franklin

BAKER & HOLMES CO.
Wholesale and Retail Building Materials
PHONE 4427
Zack and Hillsborough River

Zimmerman Wm F (Henrietta; Zimmerman Realty Co), h 712 Platt
*Zion A M E Church, 212 N Oregon av
*Zion Cemetery, 3801 Florida av
Zion German-English Lutheran Church, 502 Tyler
Zoll Raymond W (June), mgr Remington Typewriter Co, h 106½ N Boulevard
Zollner John (Pauline), mach, h 412 S Nebraska av
Zoological Gardens and Alligator Farm, Sulphur Springs
Zorrilla Jose (Isabelle), cigarmkr, h 941 11th av
Zoucks Thomas A (Laura), v-pres Royal Palm Soap Co, h 1015 10th av
Zoucks Walter, lab, h 1401½ Marion
Zuecati Agrippa, lab, h 2005 5th av

Polk's Publications
GAZETTEERS AND BUSINESS DIRECTORIES OF MANY STATES, MEDICAL REGISTER AND DIRECTORY OF NORTH AMERICA, DENTAL REGISTER AND DIRECTORY OF THE UNITED STATES AND CANADA, MILLERS', LUMBER AND REAL ESTATE DIRECTORIES, AND
Over 100 City Directories

WHITE ★ LAUNDRY
202-208 CASS STREET
L. H. HALE
C. C. BURNS
H. T. RICHARDS
PHONE 2343

KING'S DRUG STORE
515 FRANKLIN ST. PHONES 4077 AND 4057
P. B. KING, Manager Open All Night.
A Good Place for the Sick, Hungry and Thirsty.

Don't Forget Our New Store—King's Red Cross Pharmacy
Michigan, cor. Highland Ave.
Phone 3296

R. L. POLK & CO.'S

Tampa City Directory

1917

CLASSIFIED BUSINESS SECTION

"The Buyer's Guide"

Names appearing under headings marked (*) are only inserted when specially contracted for.

Abattoirs

Tampa Packing Co, office 1 Giddens bldg

Abstracts of Title

ABSTRACT & TITLE GUARANTY CO, 318 Madison
Tampa Abstract & Title Ins Co, 512 Franklin

We Can Prevent Losses in Real Estate

By first having us make a thorough search of the title to the property which you are about to buy. You can then be absolutely sure of what you are buying.

ABSTRACT & TITLE GUARANTY CO.

Tel. 4063

Cor. Florida Ave. and Madison Street

P. O. Box 73 Tampa, Fla.

Accountants

BIGHAM JAY E & CO, 418-419 Citizens Bank Bldg
Borchardt-Burn Co, 412 Tampa
STANDARD AUDIT CO, 307-308 Citizens Bank Bldg

*Accountants — Certified Public
STANDARD AUDIT CO, 307-308 Citizens Bank Bldg

Adding Machines

Burroughs Adding Machine Co, 312 Madison
Dalton Adding Machine Co, 301 Tampa
Wales Adding Machine Co, 412 Tampa

Adjustment Bureaus

Adjustment Bureau, Tampa Association of Credit Men, 319 Citizens Bank bldg
DUNN M N INC, 1 Bank of Commerce Bldg, 914½ Franklin

Advertising Agents

Animated Ad Service, 410½ Franklin
Glenn Clyde Co, 512½ Tampa
TAMPA POSTER ADVERTISING CO, 706 Tampa
Thomas Advertising Service, 1021 Citizens Bank bldg
WIMER'S LETTER SERVICE, 408 Zack

THOMPSON ELECTRIC CO.
102-104 W. Lafayette St.
Phone 2706
DISTRIBUTORS
Lee Puncture Proof Tires

Chero-Cola
RESTFUL!
HEALTHFUL!!
DELIGHTFUL!!!

TAMPA GROCERY CO. Main Store 1705 16th St. Telephone 4691
MICHIGAN AVE. BRANCH Telephone 4693
HYDE PARK BRANCH Telephone 4695
Wholesale and Retail

BLUMBERG BROS. SMART FOOTWEAR 504 FRANKLIN STREET

*Advertising—Direct-by-Mail
WIMER'S LETTER SERVICE, 408 Zack

Agricultural Implements
HARDIN J B, 2209 7th av
KNIGHT & WALL CO, 115-117 Lafayette

*Aluminum Goods
TAMPA FOUNDRY & MACHINE CO, S Water and S A L Ry

*Ambulance Service
HENDERSON-BLOUNT CO, 915 Florida av
REED B MARION, 1007 Florida av

*Animal Hospitals
TAMPA VETERINARY INFIRMARY, 910 Twiggs

Architects
Adams F O, 411 Am Natl Bank bldg
Biggar J W, 325 Lime, WT
Bonfoey & Elliott, 22 Petteway bldg
Curtis Fred M, 309 Citizens Bank bldg
FORT & PARSLOW, 510-512 Curry Bldg
GLASS CLARENCE H, 311½ Zack

L. A. Fort F. D. Parslow
Fort & Parslow
ARCHITECTS
510-512 Curry Bldg.

Clarence H. Glass
ARCHITECT
Suite 7, Roberts Bldg.
311 1-2 Zack St.
TAMPA, FLORIDA

Gutzwiller E C, 315 Citizens Bank bldg
James F J, 701 Citizens Bank bldg
Johnson A H, 711 Citizens Bank bldg
Kennard F J, 409 Am Natl Bank bldg
McGUCKEN & HYER, 204 Nebraska av

Art Goods
Miller & Simpson, 203 Madison
Tampa Photo & Art Supply Co, 314 Twiggs
Woman's Exchange, 1321 Franklin

*Art Squares
RHODES- PEARCE-MAHONEY FURNITURE CO, 1011-1013 Franklin

*Artificial Stone
Tampa Hydro Stone Mfg Co, 401 Am Natl Bank bldg, plant 35th and 1st avs

Artists
Giddens P C, 402 E Henderson av
Watkins Lottie E, 104 Fielding av

*Asbestos Material
BAKER & HOLMES CO, Zack and Hillsborough River

*Asbestos Shingles
BAKER & HOLMES CO, Zack and Hillsborough River

Hillsborough Lumber Co.
YELLOW PINE LUMBER MOULDINGS
SASH, DOORS AND WINDOWS
Office and Yard Cor. 22d & 6th Av. Phone 4613
Factory and Yard 19th Av & Cypress St. Phone 4647

***Asphalt**

BAKER JOHN JR "TEXACO," 604½ Franklin

BAKER & HOLMES CO, Zack and Hillsborough River

***Asphalt Paving Blocks**

Florida Asphalt Block Paving Co, 23 First Natl Bank bldg

***Asphalt Shingles**

BAKER & HOLMES CO, Zack and Hillsborough River

Attorneys-at-Law

*Alston C H, 1003½ E Scott
Altman & Morrow, 1010 Citizens Bank bldg
Andrews & Williams, 403-404 Am Natl Bank bldg
Bailey H P, 504½ Franklin
Baxter Maxwell, 11 Hampton blk
Baya H P, 206 Curry bldg
Bigger W C, 205-206 Am Natl Bank bldg
Binford & Reed, 20 Hampton blk
Borchardt & Borchardt, 501 Citizens Bank bldg
Bryan E L, 914½ Franklin
Bull J W, 11 Hampton blk
Caraballo Martin, 1002 Citizens Bank bldg
Carter W A, 27 First Natl Bank bldg
Chancey C L, 203 Dawson & Thornton bldg
Chancey R E L, 3 Sparkman bldg
Cohen M H, 2d floor City Hall
Cone J W, 311½ Zack
Cornelius G H, 504½ Franklin
De Vane E C, 511 Citizens Bank bldg
Dickenson & Dickenson, 504½ Franklin
Drumright E B, 6-10 Knight bldg
Dunn M N, 914½ Franklin
Fletcher S T, 507 Curry bldg
Frazier J W, 914 Citizens Bank bldg
Gibbons M G, 1020 Citizens Bank bldg
Gibson J B jr, 12 Knight bldg
Gibson L J, 12 Knight bldg
Givens M M, 1 Sparkman bldg
Glen J F, 3-5 Knight bldg
Gordon H C, 201-202 Am Natl Bank bldg
Graham W S, 3-5 Knight bldg
*Greene Z D, 820 Short Emery
Hamner H C, 311½ Zack
Hampton F J, 15 Hampton blk
Hampton H S, 15-16 Hampton blk
Hunter Wm, 1008 Citizens Bank bldg
Jackson W H, 318 Citizens Bank bldg
Kellner Ernest, 3-5 Knight bldg
Kelly T P, 27 First Natl Bank bldg
Knight Clarke, 315½ Franklin
Knight, Thompson & Turner, Exchange Bank bldg
Knight V H, 205-206 Am Natl Bank bldg
Larimore G L, 509 Curry bldg
Lucas & Withers, 8 First Natl Bank bldg
Lunsford & De Vane, 512 Citizens Bank bldg
McKay, Withers & Phipps, 321 Am Natl Bank bldg
McMullen & Petteway, 23 Petteway bldg
Mabry & Carlton, 6-8 Hampton blk
Macfarlane H P, 920 Citizens Bank bldg
Macfarlane M B, 7 Sparkman bldg
Magruder Lawson, 307 Citizens Bank bldg
Marshall T S, 919 Citizens Bank bldg
Martin W T, 204 Am Natl Bank bldg
Morales R D, 14 Giddens bldg
Morris L A, 203 Dawson & Thornton bldg
O'Neill W A, 7-8 Giddens bldg
Palmer Thomas, 504½ Franklin
Parkhill C B, 218 Citizens Bank bldg
Peacock H B, 919 Citizens Bank bldg
*Perkins D W, 1004 E Scott
Pettingill N B K, 922 Citizens Bank bldg
Phillips H S, 17 Hampton blk
Philips J C, 302 Dawson & Thornton bldg

TIRES
MOODY & RUTISHAUSER
"KNIGHT" AND "BLACKSTONE" TIRES
6000 Miles VULCANIZING—RETREADING 3500 Miles
201 Franklin St., opp. "Times" Bld'g. Phone 4725

SHIFLEY METAL WORKS

TIN, TILE, SLATE AND GRAVEL ROOFING

1006 Tampa St., :: :: :: Phone 2080

Attorneys-at-Law—Continued

Phillips & Varela, 19 First Natl Bank bldg
Pinkerton A R, 504½ Franklin
Raney & Morris, 1004 Citizens Bank bldg
Ray S V, 504½ Franklin
Rowland W R, 7 Giddens bldg
Sandler H N, 1 Sparkman bldg
SEXTON O G, 12 First Natl Bank Bldg
Shackleford & Shackleford, 315 Citizens Bank bldg
Sheffield W D, 304 Am Natl Bank bldg
Sherrill J W, 507 Citizens Bank bldg
Skinner W J, 1010 Citizens Bank bldg
Sparkman T B, 1 Sparkman bldg
Sparkman & Sparkman, 4-6 Sparkman bldg
Utech Wm, 6-8 Hampton blk
Wall J P, 30 Giddens bldg
Watson J T jr, 32 Giddens bldg
Welch C L, 301 Curry bldg
Whitaker E V, Sparkman bldg
Whitaker, Himes & Whitaker, 202 Dawson & Thornton bldg
White J C, 11 Knight bldg
Zewadski & Zewadski, Bruen & Webb bldg

Auctioneers

Florida Auction & Storage House, 1007 Franklin

Auditors

BIGHAM JAY E & CO, 418-419 Citizens Bank Bldg
STANDARD AUDIT CO, 307-308 Citizens Bank Bldg
Weldon & Whitaker, 403 Curry bldg

***Automobile Accessories**

AMERICAN SUPPLY CO, 610-620 Tampa
CARNES' QUICK TIRE SERVICE, 116 Lafayette
SEMINOLE SALES CO, 907 Florida av

***Automobile Ambulance Service**

HENDERSON-BLOUNT CO, 915 Florida av
REED B MARION, 1007 Florida av

Automobile Liveries

Eagle Auto Service, 306½ Twiggs

***Automobile Oils**

AMERICAN SUPPLY CO, 610-620 Tampa
CARNES' QUICK TIRE SERVICE, 116 Lafayette
MOODY & RUTISHAUSER, 201 Franklin

***Automobile Painting**

Evans E M, 1105 Florida av
PENFIELD'S AUTOMOBILE PAINT SHOP, 205 Mairon

***Automobile Parts—Plating**

TAMPA PLATING WORKS, Central av cor Cass

***Automobile Polishers**

LEE'S POLISHING SERVICE, 712 Tampa

***Automobile Polishes**

ROBERTS POLISH CO, 1512 Marion

***Automobile Radiator Repairers**

TAMPA AUTO RADIATOR WORKS, 207 Franklin

We Use and Sell Roberts Polishes **We Polish Cars $1.00 Per Week**

Lee's Polishing Service

L. A. Prior, Mgr. Phone 72-625

712 TAMPA ST. **TAMPA, FLA.**

WE CAN FURNISH YOU
ANY DIRECTORY PUBLISHED
in the World at Publisher's Price. Same Day Order is Received

R. L. Polk & Co.
PUBLISHERS
Jacksonville, Birmingham, Detroit, New York

Brick, Sewer Pipe, Cement, Crushed Rock, Lime, Sand | **W. R. FULLER**
408 Zack St. **Phone 2207**

MORE GOODS ARE BOUGHT AND SOLD THROUGH THE CLASSIFIED BUSINESS LISTS OF THE DIRECTORY THAN ANY OTHER MEDIUM ON EARTH

***Automobile Repairs**

Conrath C J, 1608 Franklin
Enterprise Garage, 1113 Florida av
Florida Automobile & Gas Engine Co, 311 Jackson
FORD AUTO SHOP, 405 Lafayette
Frazier S E, 1304 Highland av
Goulding C E, 610 Tampa
Highsmith T B, 1105 Florida av
Rodriguez B E, 1023 7th av
SEMINOLE SALES CO, 907 Florida av
Trezevant H D, 1401 Tampa
Tumblin J S, 414 E Harrison
Whittenburg F P, 404 E Harrison
Wood R G, 1501 Franklin

***Automobile Seat Cover Manufacturers**

SNYDER AUTO TOP CO, 413 Cass
WHITTENBURG & BOYD, 1101 Florida av

***Automobile Service Stations**

AMERICAN SUPPLY CO, 610-620 Tampa
CARNES' QUICK TIRE SERVICE, 116 Lafayette
MOODY & RUTISHAUSER, 201 Franklin

***Automobile Supplies**

AMERICAN SUPPLY CO, 610-620 Tampa
CARNES' QUICK TIRE SERVICE, 116 Lafayette
FORD AUTO SHOP, 405 Lafayette
GREENE C W CO, Tampa n w cor Madison
MOODY & RUTISHAUSER, 201 Franklin
SEMINOLE SALES CO, 907 Florida av
Tampa Automobile & Supply Co, 1813 Nebraska av
Vriesema J T, 207 Franklin
Warde F G Co, 205 Twiggs
Wholesale Auto Supply House, 309 Washington

***Automobile Tire Repairers**

MIDDAUGH'S VULCANIZING SHOP, 2309 Florida av

***Automobile Tires**

AMERICAN SUPPLY CO, 610-620 Tampa
CARNES' QUICK TIRE SERVICE, 116 Lafayette
Florida Tire & Rubber Co, 202 Polk
MIDDAUGH'S VULCANIZING SHOP, 2309 Florida av
MOODY & RUTISHAUSER, 201 Franklin
Parnell Edward, 207 Franklin
THOMPSON ELECTRIC CO, 102-104 W Lafayette

***Automobile Top Manufacturers**

SNYDER AUTO TOP CO, 413 Cass

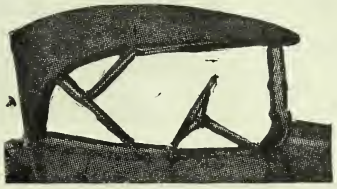

Estimates Cheerfully Given.
All Work Promptly Executed and Satisfaction Guaranteed, Your Order is Solicited
Let Us Figure With You Before You Place Your Order

Snyder Auto Top Co.
Successor to L. A. SNYDER
Auto Tops, Carriage and Buggy Tops. Upholstering, Seats Re-covered, New Spring Cushions Made to Order and Repaired; Tarpaulins all Kinds and Sizes, Made to Order; Drug Carriers' Bags, Etc.
Telephone 4337 And We Will Save You Money
P. O. Box 1203 Res. Phone 71-121
413 CASS ST.

Rhodes-Pearce-Mahoney Furniture Co.
1011-1013 Franklin St. **Tampa's Largest Retail Store**

E.W. PARKER | **GENERAL CONTRACTOR**
404-408 Curry Bldg. Phone 2004

D. P. Towne, Mgr.
HARRISON STREET
COR. TAMPA STREET
PHONE 4-3-2-1
LAUNDRY
Cleaning Co.
AMERICAN
And Dry

Whittenburg & Boyd

Manufacturars of

High Grade Automobile Tops

Top Covers, Seat Covers, Etc.

TOPS RECOVERED AND REPAIRED

Seat Covers for All Cars

Phone 4220 **1101 Florida Avenue**

WHITTENBURG & BOYD, 1101 Florida av

*Automobile Trucks

Harver & Thomas, 723 Florida av

Automobiles

Beckwith-Wilson Co, 502 Tampa
Briscoe Sales Co, 1506 Franklin
Florida Automobile & Gas Engine Co, 311 Jackson
FORD AUTO SHOP, 405 Lafayette
Franklin Motor Car Co, 610 Tampa
Hixon-Warder Co, 1501 Franklin
Hulsey Automobile Agency, 100 Lafayette
Irsch C F, 905 Florida av
JACKSON "8" AUTOMOBILES, 217 Franklin
Johnson J B, 105 Franklin
Lucas Motor Sales Co, Jackson s e cor Marion
Marcus Auto & Supply Co, 1202 Howard av, WT
Motor Mart The, 307 Tampa
MOTORCYCLE SERVICE & EXCHANGE THE, 217 Franklin
OWEN D F, 405 Lafayette

Ford
THE UNIVERSAL CAR

There is only one reason why Ford cars are demanded by over half the car buyers in this country. They are better cars. The Ford has demonstrated its superiority by all the tests of time, in every kind of use. The demand is graet because the value is great. Better order yours NOW. Runabout, $345; Touring Car, $360; Sedan, $645. All prices f. o. b. Detroit. Orders taken by

D. F. OWEN

405 Lafayette St. and 406 Jackson St.

PHONES 4717-4240

MAILING LIST SERVICE

Trade Lists of every description and for any purpose compiled from latest data obtainable, insuring the highest possible degree of completeness and accuracy

R. L. POLK & Co. New York : Chicago : Jacksonville : Birmingham

The LAWRENCE DRUG STORES For Your Prescriptions
COTTER'S Phone 2616 --- ECONOMICAL Phone 2657 --- COURT SQUARE Phone 2619

Ford Automobile Repairs

Seminole Sales Company
905 and 907 Florida Avenue
Phone 3637

High Class Work. Quickest and Best Service. Automobile Repairs, Accessories and Supplies.

FRED GLASS IN CHARGE OF ALL FORD REPAIRS

Coca-Cola
TAMPA COCA-COLA BOTTLING CO.
TELEPHONE 579

Automobiles—Continued

Petteys & Burgess, 308 Washington

Saxon-Tampa Co, 401 Lafayette

SEMINOLE SALES CO, 907 Florida av

Tampa Auto Exchange, 409 Cass

Weeks D P, 1720 Nebraska av

West Coast Auto Co, 404 Tyler

Westcott Motor Sales Co, 1628 Franklin

---

*Automobiles—Second Hand

Goodwin Auto Exchange, 1002 Tampa

Awning and Tent Manufacturers

GREENE C W CO, Tampa n w cor Madison

HODGE & SHERMAN, 802-804 Florida and 505 Jackson

Tampa Awning and Scroll Works, 1310 Maryland av

*Awnings and Sleeping Porch Curtains

HODGE & CHERMAN, 802-804 Florida av and 505 Jackson

---

*Baby Carriage Tires

BICYCLE GARAGE, 210 Madison

---

*Bags—Wholesale

ROESCH PAPER CO, 106 Tampa

Bakers—Wholesale

National Biscuit Co, 105 Whiting

Bakers—Retail

Allen F H, 2702 Nebraska av

Colon Antonio, 916 7th av

Columbia Bakery, 2122 7th av

Correll Belle Mrs, 704 Grand Central av

Diaz Jose & Co, 1320 7th av

Diffenbaugh D W, 203 Polk

Ferlita F & Granja, 1818 9th av

Ferlita Rosario, 2516 15th av

CLAUDE R. PARK CO.
ALL KINDS OF INSURANCE
Phone 4561 Bank of Commerce Bldg. P. O. Box 1078

Beckwith & Warren Co.
REAL ESTATE AND LOANS
LOANS A SPECIALTY
City Realty, Timber Lands and Orange Groves
FIRST NATIONAL BANK BUILDING

Bakers—Retail—Continued

Giogianni Pietro, 1825 7th av and 812 Main, WT
La Barbera A, 636 Main, WT
La Barbera Jose, 2607 15th
Lane Bros, 2311 Florida av
Mohr F W, 201 Tampa
Pallard J M, 1420 Franklin
Pardo & Gonzalez, 2011 8th av
Quesada Manuel, 1507 8th av
Tampa Steam Bakery, 1002 Franklin

***Bank and Office Fixtures**

HODGE & SHERMAN, 802-804 Florida av and 505 Jackson

Banks

AMERICAN NATIONAL BANK OF TAMPA, 616-618 Franklin
Bank of Commerce, 918 Franklin
Bank of West Tampa, Main s e cor Howard av, WT
Bank of Ybor City, 1702 7th av
CITIZENS BANK & TRUST CO, 700 Franklin
EXCHANGE NATIONAL BANK THE, 601 Franklin
FIRST NATIONAL BANK, 414-416 Franklin
FIRST SAVINGS & TRUST CO, 512 Franklin
Latin-American Bank, 1502 7th av
National City Bank, 701 Franklin

Barbers

*Alexander Luke, 1309 Central av
*Anderson N H, 1006 E Scott
Bispham J C, 3015 7th av
Blanco & Vilchez, 1225 Franklin
*Boones W A, 1260 E Scott
Bua Giuseppe, 2113 7th av
Calvo & Alamo, 1902 15th
Cannella & Macaluso, 1228 Franklin
Caruso Vito, 2904 Armenia av, WT
Castillo Caesar, 1327 7th av
Charbonier Raul, 2108 14th
*Chisholm Cornelius, w s 28th 2 s of 30th av
Ciccarello Antonio, 2104 15th
Conte Carmella, 1806 Howard av, WT
*Cotton D H, 1002 Central av
Cowart M B, 2216 5th av
Curry Bldg Barber Shop, 307 Cass
*Davis J S, 108 W Fortune
Delgado Guillermo, 1825 12th av
DeLlop Joaquin, 2611 16th
*Dickson H D, 837 Zack
Di Liberto Vincenzo, 1915 17th
Dorsal Armando, 1214 Garcia av
Dragota Joseph, 112 W Fortune
Durrell Albert, 1626½ Franklin
Elk Tonsorial, 406 Franklin
Fonte Ignacio, 1203 Garcia av
Frado Salvadora, 2611 21st
*Frye & Mears, 204 Zack
Fucarino L & Son, 313 Zack
Gaetano Ponte, 106 Lafayette
Garcia Gaspar, 2003 Nebraska av
Garcia Manuel, 1709 7th av
Giragusa Jose, 2703 22d
Gonzalez M, 2210 20th
Gonzalez & Aguilar, 729 Main, WT
*Hall J W jr, 1217 Central av
*Hamilton & Rodgers, 801 Central av
Hernandez Pedro, 2106 14th
Hillsboro Barber Shop, 317 Twiggs
Howell H L, 1320½ Franklin
Kipple R W, 1708 Nebraska av
Lala J A, 210 Polk
*Lara J T, 1703 14th
Leira Eulogio, 1308 Howard av, WT
Licato Miguel, 308 Twigg
Locicero Felice, 1912 7th av
Lodato Dominic, 1531 7th av
Loria Salvatore, 3 Court Arcade
Marchese Antonio, 2204 7th av
Marcheta Vincenzo, 1727 7th av
Martinez Higinio, 1905 Francis av, WT
Messina Andrea, 1908 14th
Messina Dominico, 1511 7th av
Milite Tony, 211 Citizens Bank Bldg
Minardi S C, 1216 Franklin
Monte G & Co, 1903 7th av
Muranda Augustine, 2411 17th
Newberry W J, 854 Zack
Nocilla Bros, 1514 Howard av, WT
Pardo James, 1806 7th av
Peacock T C, 707 Franklin

1216 FRANKLIN ST. | V. FICCIO, MERCHANT TAILOR | PHONE 3983
for Ladies and Gents Prices Reasonable---Work Guaranteed
We have a Cleaning and Pressing Establishment We Call For and Deliver Work

P. F. LYONS PHONE 4336
301 Franklin St.
Fixtures, House Wiring Electrical Repairs

Perez Aristobal, 1504 Howard av, WT
Porcel Guillermo, 1408 7th av
Rodriguez Estaban, 1414 Armenia av, WT
Rollo J P, 1712 Howard av, WT
Rosales M, 2204 20th
Rosell John, 1203 Howard av, WT
Russo J & Co, 1832 7th av
Sanchez Rafael, 1709 Francis av, WT
*Sims George, 1113 Central av
Sperandeo Joseph, DeSoto Hotel
*Sullivan Mack, 603 Polk
Telese Joseph, 205 Twiggs
*Thomas Joseph, 1027 Central av
Tiggs P R, 110 W Fortune
Torretta Nicola, 1806 15th
Tracy Dominico, 1210 Franklin
*Turner Walter, 1709 14th
Valero Antonio, 1333 7th av
Valero & Riggio, 1522 7th av
Verri J B, 906 Franklin
Verri & Gramigna, 313 Franklin
Vilar Ramon, 722 Main, WT
Vinagre Telefor, 2203 15th
*Wheeler C H, 1104 Central av
Whidden G C, 2210 7th av
*Williams P J, 521 Polk
Williams & Faery, 211 Lafayette
Wright V H, 2702 Florida av

Barber's Supplies

Hofmann Tampa Barber Supply Co, 1221 Franklin
Smith R F, 1535 Franklin

*Beams—Steel

TAMPA FOUNDRY & MACHINE CO, S Water and S A L Ry

*Beauty Parlors

MARINELLO SHOPPE-LICENSED, 321-322 Citizens Bank Bldg

*Beaver Board

BAKER & HOLMES CO, Zack and Hillsborough River

*Beds Refinished

*VEARANCE C N, 705 Morgan

Bicycle Repairers

Barber C D, 2024 7th av
BICYCLE GARAGE, 210 Madison
Feo Antonio, 1808 7th av
Hewett E D, 3009½ 7th av
MEISNER O J, 1416 Franklin
PRIMROSE G V, 214-216 Tyler
Rodriguez Ceferino, 1033 7th av
U S BICYCLE SHOP, 1309 Franklin
Wanamaker G C, 1205 Howard av

*Bicycle Sundries

BICYCLE GARAGE, 210 Madison
CARNES' QUICK TIRE SERVICE, 116 Lafayette
MEISNER O J, 1416 Franklin
MOODY & RUTISHAUSER, 201 Franklin
PRIMROSE G V, 214-216 Tyler

Bicycles and Supplies

BICYCLE GARAGE, 210 Madison
Cox Grover, 201 Polk
Fielding H O, 410 Tampa
Henderson Glenn, 306 Tyler
Maniaci B R, 1536 Franklin
MEISNER O J, 1416 Franklin
MOTORCYCLE SERVICE & EXCHANGE THE, 217 Franklin
PRIMROSE G V, 214-216 Tyler
Tampa Gun & Bicycle Co, 705 Tampa

SOUTHERN MERCANTILE AGENCY
32 Bank of Commerce Building
MEMBER AMERICAN COLLECTION SERVICE
Phone 71-218
Collections Anywhere
ON COMMISSION
Credit Reports Detailed and Discreet

Bicycle Garage
Iver Johnson Bicycles, Repairs and Supplies
210 Madison St. Phone 4135

TAMPA ELECTRIC CO. Electric Motors, Fans, Irons, Heating and Cooking Apparatus, Etc.
814 TAMPA ST.

KING'S DRUG STORE
515 FRANKLIN ST. PHONES 4077 AND 4057
P. B. KING, Manager Open All Night.
A Good Place for the Sick, Hungry and Thirsty.

Don't Forget Our Ne
Store—King's
Red Cross Pharmacy
Michigan, cor. Highland Av.
Phone 3296

C. E. JAY
BLUE PRINTER
Manufacturers' Agent
209 ZACK ST. TEL. 71-824

OWEN COTTER JEWELRY CO.
609 FRANKLIN STREET
PHONE 4324
TAMPA, FLORIDA
DEALERS IN DIAMONDS, JEWELS, GOLD AND SILVER
JEWELRY AND NOVELTIES, WATCHES, CLOCKS, CUT
GLASS, HAND PAINTED CHINA AND LEATHER GOODS
FINE REPAIR WORK

Bill Posters

Tampa Porter Advertising Co, 706 Tampa

Billiards and Pool

Bagley D S, 1217 Franklin
Bollas Augustus, 1503 6th av
Diaz Beldamino, 1103 Garcia av
*Goosby L J, 1321 Central av
Grigsby W M, 310 Franklin
Jaeger H W, 903 Franklin
*Jenkins Herbert, 1502 Maryland av
Manos John, 739 Main, WT
Monriakos George, 1030 Central av

***Bird Cages**

ALLEN & REILS SEED CO INC, 911 Florida av

Bird Stores

Heise H F, 1405 7th av

***Bituminous Products**

BAKER JOHN JR "TEXACO," 604½ Franklin

Blacksmiths

Cox Sidney, Oak Park
Ford C E, 304 E Hillsborough
Guardi Ignacio, 2002 10th av
Heath I H, 30 Main, WT
Jeffries C H, 409 Jackson
Lynn I E, rr 727 Main, WT
*Morris J F, 1601 Maryland av
Parker Edward, Olney av, cor Louisiana av
Phillips H L, 1602 9th av
Sipe C E, 1103 Florida av
Spoto P D G, 2102 7th av
TAMPA VETERINARY INFIRMARY, 910 Twiggs
WAGNER BROS, 910 Twiggs
Warwick J W, n s 7th av, 2 e of 35th
Yestella John, Main, n e cor 17th av, WT

***Blacksmith's Coal**

TAMPA COAL CO, Hendry & Knight Terminals

***Blue Printers**

JAY C E, 209 Zack

Boarding Houses

Allgood S T, 704 Lafayette
Axtell O N Mrs, 608 Grand Central av
Blanton R Mrs, 107 Cedar av
Bonham Fannie Mrs, 908 Tampa
Carew Homestead, 207 S Franklin
Castaing Virginia M, 206 Franklin
Collado F, 1603 Michigan av
Fulford D S Mrs, 1307 Florida av
Gerald J B, 109 Plant av
Johnson L Mrs, 2413 7th av
Lea K M Mrs, 707 Jackson
McDonald M C Mrs, 409 Lafayette
Nickels J S Mrs, 504-504½ Grand Central av
Perry W M Mrs, 107Magnolia av
Tyner M S Mrs, 3022 7th av
Walton House, 502 Lafayette
Whidden Flossie Mrs,1203 Tampa
White Henry E Mrs, 1308 Tampa
Williams F G, 101½ Franklin
Wood M J Mrs, 805 Zack

Boat Builders

TAMPA STEAM WAYS CO, Highland av cor Estelle

***Boat Supplies**

GREENE C W CO, Tampa n w cor Madison

Jay E. Bigham & Co. | Auditors and Public Accountants
418-419 Citizens Bank Bldg. Phone 2206

Boiler Makers

Gulf Boiler Works, 201 Washington

TAMPA FOUNDRY & MACHINE CO, S Water and S A L Ry

*Book Cases

TAMPA FURNITURE CO, 713-715 Florida av

*Book Cases—Sectional

HODGE & SHERMAN, 802-804 Florida av and 505 Jackson

Books and Stationery

CITY NEWS DEPOT, 1315 Franklin

Cruz M M & Bros, 1410 7th av

Frey-Magnon Printing Co, 1322 7th av

Martinez Pedro. 1815 15th

Shaw-Clayton Stationery Co, 514 Franklin

Tampa Book & News Co, 513 Franklin

Bootblacks

*Cambridge Maxwell, 1308½ Central av

Doukas Andrew, 1 Court Arcade

Kuluris Kostar, 215½ Lafayette

Boots and Shoes

See Shoes

Bottling Works

CHERO-COLA BOTTLING CO, S Nebraska av and S A L Tracks

Eureka Bottling Works, 607 Cass

Onirbos Co Inc, 1817 15th

Tampa Bludwine Bottling Co, Cass s w cor Morgan

TAMPA COCA-COLA BOTTLING CO, Cass n w cor Pierce

Tampa Gazoza and Ybor City Bottling Works, 2225 9th av

Bowling Alleys

BAYVIEW BOWLING ALLEYS, 309 Franklin

Thiot Claud, 207 Lafayette

*Box Manufacturers—Cigar

TAMPA BOX CO, 21st bet 1st and 2d avs

*Brass Castings

TAMPA FOUNDRY & MACHINE CO, S Water and S A L Ry

*Brass and Iron Foundries

Diamond Brass Works, S Florida av Garrison

TAMPA FOUNDRY & MACHINE CO, S Water and S A L Ry

Brewers

Florida Brewing Co, 1223 5th av

*Brick

BAKEN & HOLMES CO, Zack and Hillsborough River

FULLER W R BRICK CO, 408 Zack

PHILLIPS I W & CO, Morgan s w cor Bell

*Brick—Common

BAKER & HOLMES CO, Zack and Hillsborough River

*Brick—Face

BAKER & HOLMES CO, Zack and Hillsborough River

*Brick—Fire

BAKER & HOLMES CO, Zack and Hillsborough River

*Brick—Paving

BAKER JOHN JR, "ASPHABRIC," 604½ Franklin

BAKER & HOLMES CO, Zack and Hillsborough River

*Brick—Pressed and Ornamental

BAKER & HOLMES CO, Zack and Hillsborough River

*Brick—Terra Cotta

BAKER & HOLMES CO, Zack and Hillsborough River

*Brick and Lime

HILLSBOROUGH LUMBER CO, 6th av and 22d

RAMSEY T W, 6th av, 17th to 18th

FLOWERS
TAMPA FLORAL COMPANY
ANTON FIEHE, Proprietor
2606-2612 8th Ave. Telephone 2896

Taylor's Drug Store
THE NEAREST DRUG STORE
602 Franklin St. Phone 2691
"The Best Always"
WE WILL SEND IT

L. G. BROWN. Pres., York, Penna.

Luten Bridge Company

Designers and Builders of

Reinforced Concrete Bridges

York, Penna.

Branches: Clarksburg, W. Va., Huntington, W. Va., Atlanta, Ga., Tampa, Fla.

James Austin Mortland, Associate Engineer, 608 Citizens Bank Bldg., Tampa, Fla.

*Bridge Castings

TAMPA FOUNDRY & MACHINE CO, S Water and S A L Ry

*Bridge Companies

CLEARWATER ISLAND BRIDGE CO, 404-408 Curry Bldg

LUTEN BRIDGE CO, 608 Citizens Bank Bldg

Brokers

(Custom House)

Wilder & Co, 6 Court Arcade
Young & Clarkson, 407½ Ashley

(Merchandise)

Bonacker Bros, n w cor Polk & Tampa
Bowyer F C & Co, 1001 Citizens Bank bldg
Dunn H B & Co, 708½ Whiting
Florida Brokerage Co, 416½ Ashley
Griffin Dewitt, 306 Water
Harmon & Hulsey, 607 Ashley
Hart E H, 109 Whiting
Inabnett Brokerage Co, 311½ Zack
Jones W W, 603 Ashley
Lopez M F & Co, 1206 11th av
McCreery & South, 511½ Franklin
Mooney A J & Co, 416½ Ashley
Quinby E B, 109 Whiting
Poage & Co, 407½ Ashley
Scally-Knight Brokerage Co, 100½ Lafayette
Seckinger J B, 101 S Water
Simmons J R, 719½ Florida av
Spence Brokerage Co, 407 Ashley
Tampa Brokerage Co, 601 Ashley
Wagnon & Pexa, 306 Water

(Money)

Baden I B & Co, Bruen & Webb bldg
Gray J B & Co, 1 Hampton blk
Hunter B F & Co, 216 Curry bldg
Interstate Securities Co, 1016½ Franklin
King J H & Co, 513 Polk
Robson F Y, 719½ Florida av
Wallace & Co, 1016½ Franklin

(Stock)

Cates Clement D & Co, 311 Citizens Bank bldg

*Brooders

ALLEN & REILS SEED CO INC, 911 Florida av

Broom Mfrs

Lenfestey Broom Works, 1553 Franklin
ROESCH PAPER CO, 106 Tampa

Brush Mfrs

Fibre Washboard & Brush Co, 603 Whiting

Buggy Top Manufacturers

SNYDER AUTO TOP CO, 413 Cass

*Builders' Material

FULLER W R, 408 Zack
HILLSBOROUGH LUMBER CO, 6th av and 22d
KNIGHT & WALL CO, 115-117 Lafayette

MAILING LIST SERVICE

Trade Lists of every description and for any purpose compiled from latest data obtainable, insuring the highest possible degree of completeness and accuracy

R. L. POLK & CO. New York : Chicago : Jacksonville : Birmingham

Polk's Publications
GAZETTEERS AND BUSINESS DIRECTORIES OF MANY STATES, MEDICAL REGISTER AND DIRECTORY OF NORTH AMERICA, DENTAL REGISTER AND DIRECTORY OF THE UNITED STATES AND CANADA, MILLERS', LUMBER AND REAL ESTATE DIRECTORIES, AND
Over 100 City Directories

Hodge & Sherman
Awnings and Sleeping Porch Curtains Made to Order
802-804 FloridaAve. Phone 3424

C. E. JAY
BLUE PRINTER
BUILDERS' SPECIALTIES
Architectural Terra Cotta, Cork Flooring and Insulation, "Kawneer" Store Fronts, White Steel Medicine Cabinets and Mirrors. Damproofing
209 ZACK ST. TEL 71-824

PHILLIPS I W & CO, Morgan s w cor Bell
RAMSEY T W, 6th av, 17th to 18th
SOUTHERN LUMBER & SUPPLY CO, foot of Tyler

*Builders' Mill Work
RAMSEY T W, 6th av, 17th to 18th

*Builders' Specialties
JAY C E, 209 Zack

*Builders' Supplies
BAKER & HOLMES CO, Zack and Hillsborough River
FULLER W R, 408 Zack
HILLSBOROUGH LUMBER CO, 6th av and 22d
Larner Donald, 207 Zack
West Coast Co, Swann Terminals

*Building Brick
BAKER & HOLMES CO, Zack and Hillsborough River

*Building Material
BAKER & HOLMES CO, Zack and Hillsborough River
DOWNING MFG CO, 1617 Fuller

Building Movers
BRENGLE S F, 418 E Amelia av

*Building Paper
BAKER & HOLMES CO, Zack and Hillsborough River

Building and Loan Associations
City Building & Loan Assn, 1423 7th av
Home Building Co of Tampa, 560 Citizens Bank bldg
West Tampa Building & Loan Assn, 1507 Howard av, WT

*Business Colleges
TAMPA BUSINESS COLLEGE, Grand Central av n w cor Edison av, H P

Cabinet Makers
RHODES - PEARCE-MAHONEY FURNITURE CO, 1011-1013 Franklin
*VEARANCE C N, 705 Morgan

*Cabinet Work
DOWNING MFG CO, 1617 Fuller

*Cafes
EL PASAJE HOTEL AND RESTAURANT, 9th av n e cor 14th

*Can Mfrs—Parafine Lined
TAMPA BOX CO, 21st bet 1st and 2d avs

*Candies
COTTER'S DRUG STORE, 617 Franklin
COURT SQUARE PHARMACY, 412 Franklin
ECONOMICAL DRUG STORE, 817 Franklin
TAYLOR DRUG CO, 602 Franklin

Candy Mfrs
Holden W J, 1313 Franklin

*Canning Machines—Mfrs
FAVORITE MANUFACTURING CO, 1626 Franklin

*Carburetors
VRIESEMA J T, 207 Franklin

Southern Lumber & Supply Co.
Wholesale and Retail Dealers in
ROUGH AND DRESSED PINE AND CYPRESS
PHONE 3104 FOOT OF TYLER STREET

Fenole Chemical Co.
Complete Line Toilet Papers, Paper Towels, Drinking Cups, Etc with Serving Devices
1546 FRANKLIN ST. :: :: :: :: PHONE 3625

Hillsboro Shoe Hospital
Opposite Strand Theatre
Phone 2750

W. A. Weaver

"The Man That Puts The Color in Rugs"

RUG and CARPET CLEANING

18 Years' Experience

1613 FRANKLIN ST.

TEL. 72-037

*Carpet Cleaners
AMERICAN LAUNDRY & DRY CLEANING CO, 101 E Henderson av cor Tampa
WEAVER W A, 1613 Franklin

*Carpets, Mattings and Rugs
RHODES -PEARCE-MAHONEY FURNITURE CO, 1011-1013 Franklin
TAMPA FURNITURE CO, 713-715 Florida av

*Carpets, Rugs and Draperies
HODGE & SHERMAN, 802-804 Florida av and 505 Jackson
TAMPA FURNITURE CO, 713-715 Florida av

Cash Registers
National Cash Registers, 806 Florida

*Casket Mfrs
Tampa Casket Co, 121 S Rome av
*VEARANCE C N, 705 Morgan

*Cast Iron Columns
TAMPA FOUNDRY & MACHINE CO, S Water and S A L Ry

*Castings
TAMPA FOUNDRY & MACHINE CO, S Water and S A L Ry

Cattle Dealers
Lykes Co, 1 Giddens bldg

*Cedar Chest Mfrs
TAMPA BOX CO, 21st bet 1st and 2d avs

*Cedar Lumber
TAMPA BOX CO, 21st bet 1st and 2d avs

*Ceilings—Metal
SHIFLEY METAL WORKS, 1006 Tampa

Cement
HILLSBOROUGH LUMBER CO, 6th av and 22d
PHILLIPS I W & CO, Morgan s w cor Bell

*Cement—Alpha
FULLER W R, 408 Zack

*Cement and Plaster
BAKER & HOLMES CO, Zack and Hillsborough River

*Certified Public Accountants
STANDARD AUDIT CO, 307-308 Citizens Bank Bldg

Chair Manufacturers
Tampa Chair & Table Co, 501 Laurel, W T

Chemists
Pittsburgh Testing Laboratory, Krauss and S Water
Pratt J H Laboratory, 711½ Twiggs
TAMPA DRUG CO, 313-317 Washington

*Chicken Feed
ALLEN & REILS SEED CO INC, 911 Florida av

WE CAN FURNISH YOU
Any Directory Published
In the World at Publisher's Price.
Same Day Order is Received

R. L. Polk & Co.
PUBLISHERS
Jacksonville, Birmingham, Detroit, New York

B. MARION REED
Funeral Director and Embalmer
1007 Florida Ave., cor. Harrison St. Phone 4747

***China and Crockery**
HODGE & SHERMAN, 802-804 Florida av and 505 Jackson
KNIGHT & WALL CO, 115-117 Lafayette
RHODES - PEARCE-MAHONEY FURNITURE CO, 1011-1013 Franklin

Chiropodists
Martine Julia, 311½ Zack
Myers W B, 309 Curry bldg

Chiropractors
Puddicombe Raymond, 410 Lafayette
Smith V B, 1718½ 7th av
Smith & Smith, 605 Marion
Walls W T, 316½ Franklin

Christian Science Practitioner
Green M P Mrs, 310 Am Natl Bank bldg
Green W T, 310 Am Natl Bank bldg

***Cigar Box Lumber**
Anderson Mfg Co, Harrison n w cor Lozano av
TAMPA BOX CO, 21st bet 1st and 2d avs

Cigar Box Manufacturers
Holway D N & Co, 2008 Francis av, WT
TAMPA BOX CO, 21st bet 1st and 2d avs
Weidman-Fisher Co The, 1102 Highland av

Cigar Manufacturers
Alvarez Manuel, 1009 Pine, W T
Alvarez Mendez & Co, cor Gomez av and Abdella, WT
Alvarez Ramon & Co, 28th s w cor Long, PB
Antuono Val M, 1316 Spring
Arango Francisco & Co,2112 15th
Arguelles Lopez & Bro, 21st cor 15th av
Arguelles & Co, 219½ Franklin
Bendahan J J, 1710 Nebraska av
Berriman Bros, 2311 18th
Bustillo Bros & Diaz Inc, 1710 Francis av, WT
Bustillo M & Co, Howard av and St Louis, WT
Capitano F & Co, cor 3d av and 24th
Casellas C, 1604 23d
Castro Pedro & Co, 1322 Garcia av
Cazin Salem, 233 Main, WT
Corral, Wodsika & Co, 14th s w cor Michigan av
Cotten C C, 1622 Blanche
Cruz J Vidal & Son, 917 20th av, WT
Cuesta Rey & Co, 2015 Howard av, WT
Del Rio Antonio, 1803 6th av
Demmi Cigar Co, 2013 18th
Diaz Andres & Co, cor Habana av and Alvaro
El Credito de Tampa, 1508 13th av
El Sidelo Cigar Co, Howard av and Orange, WT
Erlich Manufacturing Co, Cleveland n e cor Spruce, WT
Escalante Jose & Co, 22d s e cor Harper, PB
Fernandez Manuel, 2502 12th
Florida-Havana Cigar Co, 2302 14th and 2018 20th
*Forbes H A, 1222 Central av
Garcia Diaz & Co, 1403 21st
Garcia F & Bro, 1114 Garcia av
Garcia Perfecto & Bros, 2830 16th
Garcia & Vega, Armenia av n w cor Abaro, WT
*Gonzalez Donato, 1606 14th
Gonzalez Eduardo, 1424 12th av
Guerra V Diaz & Co, 26th n e cor Clark, PB
Gunst M A & Co Inc, 19th n w cor 2d av
Havana-American Co The, 1916 14th
Havatampa Cigar Co, Nebraska av cor Henry av, SH
*Jiminez Diego, 1610 16th
Lavattiato Antonio, 35th cor 8th av
Leon Domingo, 1510 Nebraska av
Liborio Cigar Co, 15th av s e cor 16th
Llanza Jose Co, 2411 21st
Lopez Alvarez & Co, 416½ Ashley
Lopez Jose N, 545 Main, WT
Lovera Jose Co, 2008 19th

A. E. MEEKS WOOD
OAK WOOD
PINE WOOD
ROLLER WOOD
TELEPHONE 3535
12th Street and 4th Avenue

FLORIDA OFFICE
604½ Franklin St.
TAMPA
JOHN BAKER, JR.
"TEXACO" Asphalts, Road Oils and Bituminous Products
ASPHA - BRIC
Telephone 2914

L. E. KNIGHT, President
H. J. WATROUS, Manager
A. J. KNIGHT, Vice-President
WM. M. EVANS, Treasurer
HENDRY & KNIGHT CO.
REAL ESTATE AND RENTAL AGENTS
TELEPHONE 2144
315 1-2 FRANKLIN STREET

Polk's Publications
GAZETTEERS AND BUSINESS DIRECTORIES OF MANY STATES, MEDICAL REGISTER AND DIRECTORY OF NORTH AMERICA, DENTAL REGISTER AND DIRECTORY OF THE UNITED STATES AND CANADA, MILLERS', LUMBER AND REAL ESTATE DIRECTORIES, AND
Over 100 City Directories

Cigar Manufacturers—Continued

Lozano F Son & Co, 21st s w cor 4th av
Marsicano Cigar Co, 202 E Scott
Martinez J M Co, 1601 Armenia av, WT
Martorana Cosmo, 1709 10th av
Morgan Cigar Co, 1000 Howard av, WT
O'Halloran Y F, 648 Oak, WT
Pendas Y & Alvarez, cor Francis av and Cherry, WT
Perez & Gomez, 1501 Morgan
Regensburg E & Sons, 2701 16th
Rey Andrea, 208 Division
Reyes Francisco, 2906 21st
Rivero J O, 1706 Nebraska av
Roberts J W & Son, Garcia av s w cor Roberts
Rodriguez F & Co, 22d s e cor Lindsey, PB
Rodriguez Salvador Inc, 22d s w cor 3d av
Ron-Franquiz Cigar Co, 2509 16th
Salaviva N, 2308 3d av
Sanchez L & Co, 1708 Armenia av, WT
Sanchez Salvador & Co, 20th av s w cor Green, WT
SANCHEZ & HAYA CO, 17th s w cor 14th av
San Luis Cigar Co, 1313 Maryland av
SAN MARTIN & LEON CO, Howard av n w cor Pine, WT
Santaella A & Co, Armenia av cor Spruce, WT
Scaglione N, 1811 21st
South Florida Cigar Co, 2102 22d
Stachelberg M & Co, cor 13th and 8th av
Streeter Fernandez & Co, 2007 21st
Tampa-Cuba Cigar Co, Howard av cor Nassau, WT
Tierra del Lago Cigar Co, 36th cor 9th av
Valle M & Co, 2205 20th
Vallina & Son, 1326 7th av
Vega Celestino & Co, Armenia av cor Cordelia, WT
Verplanck P & Co, 1710 Francis av, WT
Weber S D, 1803 8th av
*Williams J A, 1111 E Scott

***Cigar Manufacturers' Supplies**

TAMPA BOX CO, 21st bet 1st and 2d avs
Perez S & Bro, 1015 Franklin
TAYLOR DRUG CO, 602 Franklin

Cigars and Tobacco—Wholesale

Mays B J & Co, 105 Madison
Witt Eli Cigar Co, 107 Whiting

Cigars and Tobacco—Retail

Antuono V M, 200 Lafayette
COTTER'S DRUG STORE, 617 Franklin
COURT SQUARE PHARMACY, 412 Franklin
ECONOMICAL DRUG STORE, 817 Franklin
Elks Cigar Store, 406½ Franklin
Fernandez Agustillo, Hendry & Knight Terminals
Garcias Jose, 219 Franklin
Hensley F R, Hillsboro Hotel
Igueruelo M Mrs, 1225 Franklin
KING'S DRUG STORE, 515 Franklin
Kohn G & Son, 707 Franklin
Noble C E, 1102 Franklin
Witt Eli Cigar Co, 317 Zack and 505 Franklin

***City Property**

BECKWITH & WARREN CO, 1-2-3 First Natl Bank Bldg
HENDRY & KNIGHT CO, 315½ Franklin
McNEVIN W L, Strand Theatre Bldg

Civil Engineers

Knight C R, 410½ Franklin
McElroy Hiram, 410½ Franklin
Sullivan B M, 8 Campbell bldg
Sullivan G P & Co, Bruen & Webb bldg

***Civilian Uniforms**

DOWNES' QUALITY CLOTHES, 311 Franklin

***Cleaners—Carpets and Rugs**

WEAVER W A, 1613 Franklin

Star Cleaning Co., Inc. Phone 3215 | CORNER CASS AND TAMPA STREETS
Not A Pressing Club, But A Fully Equipped Plant

KING'S DRUG STORE
515 FRANKLIN ST. PHONES 4077 AND 4057
P. B. KING, Manager Open All Night.
A Good Place for the Sick, Hungry and Thirsty.

Don't Forget Our New Store—King's Red Cross Pharmacy
Michigan, cor. Highland Ave.
Phone 3296

*Cleaners—All Kinds
AMERICAN LAUNDRY & DRY CLEANING CO, 101 E Henderson av cor Tampa

*Cleaners and Dyers
AMERICAN LAUNDRY & DRY CLEANING CO, 101 E Henderson av cor Tampa
PAINE E S CO, 104 Lafayette
STAR CLEANING CO INC, 202 Cass cor Tampa

Clothes Cleaners and Pressers
American Cleaning & Pressing Co, 315 E Harrison
AMERICAN LAUNDRY & DRY CLEANING CO, 101 E Henderson av cor Tampa
*Batton R B, 415 Polk
Beach Cleaning Co, 1314 Franklin
*Bishop Ellis, 312 E Scott
Carpenter Gordon, 217 Tyler
Carroll P P, 616 Florida av
Chino Deel, 1705 15th
Christo Peter, 1203 Franklin
Collins J L, 102½ E Ross av
*Davis Charles, 405 Polk
DeSoto Dry Cleaning Co, 701 Marion
Eureka Cleaning Co, 703 Tampa
Evans G P Mrs, 924 Twiggs
FICCIO V, 1216 Franklin
Fonte Ignacio, 1203½ Garcia av
French Dry Cleaning Co, 5 Court Arcade
Greenwalt W A, 1724 Franklin
*Hamilton Wm, 709 Polk
Hougaboom Floyd, 211 Lafayette
*Lowry Chester, 720 Main, WT
Merino Alfred, 1806 12th av
*Mitchell Daniel, 1323 Florida av
*Niblack C P, 204 E Harrison
Nichols W T, 2711 Florida av
PAINE E S CO, 104 Lafayette
*Robinson F S, 1337 Central av
Rojas Y, 1902 9th av
Rosende Manuel, 1708 15th
*Smith Charles, 1223 7th av
STAR CLEANING CO INC, 202 Cass cor Tampa
STUDENBERG'S FRENCH DRY CLEANING CO, 710 Tampa
Villanueva Manuel, 2003 14th

Clothing
Bailey the Clothier, 209 Lafayette
Bucksbaum Robert, 909 Franklin
Cracowaner Daniel, 1010 Franklin
Dawson & Thornton, 501 Franklin
Farley W T The Union Clothing Co, 912 Franklin
Giddens Henry Clothing Co, 402 Franklin
Harris Clothing Co, 713 Franklin
Keller Clothing Co, 317 Franklin
Lluis P & Co, 1314 7th av
Maas The Haberdasher, 704 Franklin
Salvation Army Store, 1215 Central av
WOLF BROS, 808 Franklin

*Clothing—Uniform
DOWNES' QUALITY CLOTHES, 311 Franklin

*Coal—Wholesale
TAMPA COAL CO, Hendry & Knight Terminals

*Coal, Coke and Wood
TAMPA COAL CO, Hendry & Knight Terminals

*Coca-Cola
TAMPA COCA-COLA BOTTLING CO, Cass n w cor Pierce

Cocoanuts
Smith-Cooper Co, 6 First Natl Bank bldg

Coffee Dealers and Roasters
Amenedo E, 1902 11th av
Armayor & Co, 1807 15th av
Barcia & Piquero, 1905 14th
Garcia Leocadia, 1318 7th av
Mendez Campo, 1704 12th av
Napoli F P, 1721 9th av
Rickey O A, 15 Court Arcade
Tampa Coffee Mills, 1010 Tampa
Triumph Mills, 203 Washington

Coffee Shops
Alvarez Seterino, 511 Polk
Casado Francisco, 1707 7th av
Craparo Nick, 1913 14th

THOMPSON ELECTRIC CO.
102-104 W. Lafayette St.
Phone 2706
ELECTRICAL SUPPLIES
CONTRACTORS

Chero-Cola
RESTFUL!
HEALTHFUL!!
DELIGHTFUL!!!

TAMPA GROCERY CO. Main Store 1705 16th St. Telephone 4691
MICHIGAN AVE. BRANCH Telephone 4693
HYDE PARK BRANCH Telephone 4695
Wholesale and Retail

BLUMBERG BROS. SMART FOOTWEAR 504 FRANKLIN STREET

Coffee Shops—Continued

Daniel Angel, 207 W Fortune
Daniel Jose, 113 Fortune
Diaz Jose, 1715 7th av
Escandon Claudius, 2212 20th
Fernandez Jose, 1310 Spring
Flores Avilino, 1702 Michigan av
Garcia J A, 2201 15th
Gonzalez Camilo, N Howard av, HP, and Cypress
Lopez Rosaria, 904 7th av
Martinez Francisco, 203 Roberts
Martinez Louis, 1333 7th av
Montiel Serafin, 1811 14th
Morros Joaquin, 1401 7th av
Palm Leaf Cafe, 1703 Nebraska av
Perez Alfredo, 1516 Howard av, WT
Perez Ramon, 1720 Howard av, WT
Piquero Ramon, 1815 14th
Puig Manuel, 902 7th av
Reina Ralph, 1103 E Scott
Rio Celestino, 1901 12th av
Rodriguez Ramon, 1425 7th av
Sardina Julio, 2308 15th
Serrano Fernando, 1902 14th
Sobrino Alvarez, 1502 Howard av, WT
Spoto P T, 1826 7th av
Suarez Emilio, 1601 Michigan av
Torrens Juan, 1316 9th av
Valdes Antonio, 744 Main, WT
Valdes Jose, 116 Arch
Vallin Manuel, 736 Main, WT
Villamil J, 2202 20th

***Coke and Coal**

TAMPA COAL CO, Hendry & Knight Terminals

Collection Agencies

Credit Clearing House, 208½ Madison
GULF MERCANTILE AGENCY, 32 Bank of Commerce Bldg
Merchants Protective Assn 316½ Franklin
SOUTHERN MERCANTILE AGENCY, 32 Bank of Commerce Bldg

***Concrete Construction**

LUTEN BRIDGE CO, 608 Citizens Bank Bldg

Confectioners—Wholesale

Ferris T L, 508 Jefferson
Florida Confectionery Co, 303 Tampa
Messina M P, 1316 7th av
Seminole Candy Co, 1538 Franklin

Confectioners—Retail

Avalo J P, 613 Polk
Botalis John, 1315 Central av
Burges Nick, 302 W Lafayette
Calamakis Angelo, 735 Main, WT
Callahtis Philip, 105 E Harrison
Cocoreno & Co, 1301 Franklin
Constantino Stamates, 1401 Franklin
Dowell John, 707 Polk
Fereis Vincent, 425 S Franklin
Fernadez Amancio, 2110 E Michigan av
Goldman Harry, 219 E Michigan av
Harry-Micheals & Co, 106 W Lafayette
Houbressie Elias, 110 Lafayette
Hutto & Schoenborn, 706 Franklin
Jones J R, 2217 7th av
Joyce H C, 1332 7th av
King F W & Co, 301 Water
Lazzaro Pedro, 1436 Franklin
McMorris H A, 614 Nebraska av
Mirror The, 516 Franklin
Mitchell George, 410 Tampa
Mourcakos Louis, 1007 Central av
*Olive E A, 206 N Willow av
Ray S O, 110 Franklin
*Robinson Mamie, 1314 Nebraska av
Sambrook Harry, 316 E Scott
*Smith John, 1019 Central av
Tibbetts Bros, 320 Franklin

***Construction Companies—Bridge**

LUTEN BRIDGE CO, 608 Citizens Bank Bldg

Contractors (Brick)

Brown J H, 1726 Franklin
Gattman Joseph, 801 Washington
Magee C C, Palma Ceia Park
Moore Wm, 3004 11th av

Hillsborough Lumber Co.
YELLOW PINE LUMBER MOULDINGS
SASH, DOORS AND WINDOWS
Office and Yard Cor. 22d & 6th Av Phone 4613
Factory and Yard 19th Av & Cypress St. Phone 4647

J. L. McGucken
Chas. J. Hyer
Asso. Mem. Am. Soc. C. E.

McGUCKEN & HYER

Engineers and Contractors

Designers and Builders of
FIRE-PROOF STRUCTURES

CEMENT GUN STUCCO

204 Nebraska Avenue Phone 2220

TIRES
MOODY & RUTISHAUSER
"KNIGHT" AND "BLACKSTONE" TIRES
6000 Miles VULCANIZING--RETREADING 3500 Miles
201 Franklin St., opp. "Times" Bld'g. Phone 4725

(Bridge)
Chambliss J R, 213 E Oak av
LUTEN BRIDGE CO, 608 Citizens Bank Bldg

(Building)
Apperson J A, 713 S Brevard av
Azaceta Luis, 1516 8th av
Bethea W P, 5201 Central av, SH
Brooker J R, 2910 Ola av
Cahow Ervin, Comanche s e cor Narragansett av
Callahan O M, 608 Argyle
Church J T, 106 Floribraska av
Clayton & Deane, 115 N Boulevard
Conwall S N, 209 S Delaware av
Cooley H W, 404 E Harrison
Davidson Samuel, 208½ Madison
Detwiler J H, 306 W Frances av
Evans J H, 101½ Franklin
Ferreira W S, 5310 Central av, SH
Kennedy W P, 715 S Boulevard
LeClaire A C, 115 S Newport av
Long J E, 105 W Janette
Loucks W A, 405 N Westland av
McGUCKEN & HYER, 204 Nebraska av
Mackay R W, 5506 Central av
Napier J J, 113 W Keys av
Overman R T, 811 S Rome av
Reed W H, 1600 Franklin
Rigby Orville, 1106 Horatio
Shirley A J, 3804 Tampa
Stubbs J F, 2208 Nebraska av
Sultenfuss J B, 106 S Newport av
Thompson Benjamin, 214 Am Natl Bank bldg
Valenti V, 2205½ 19th
Ybor City Carpenter Shop, 2307½ 19th

(Cement)
Constantino Frank, 2213 5th av
Delbridge A H, Maryland 2 w of Caroline, HP
Holmes J N, 108 E Palm av

(Concrete)
Concrete Construction Co, 913 Florida av
Holmes & Binkley, 1517 Maryland av

SHIFLEY METAL WORKS
MANUFACTURERS CORNICE AND SKYLIGHTS
1006 Tampa St. :: :: :: Phone 2080

Contractors—Continued

(Drainage)

Dewey Drainage Excavating Co, 424 Am Natl Bank bldg

(Dredging)

Hillsboro Dredging Co, 313-314 Am Natl Bank bldg

(Electrical)

Brown J L, 1203 Franklin
LYONS P F, 301 Franklin
PIERCE ELECTRIC CO, 315 Franklin
Pierce E S, 410½ Franklin
THOMPSON ELECTRIC CO, 102-104 W Lafayette

(General)

Adams J T, 510 Tyler
Continental Public Works Co, 11 Giddens bldg
Davis C L, 210 Beach pl
Edwards Construction Co, Hendry & Knight Terminals
Friend C T, 210 Curry bldg
Frisbie W D, 209 S Edison av
Hobbs W O, 400 Hampton av
Logan Bros, 305 Dawson & Thornton bldg
McGucken & Davidson, 301 Tampa
McGUCKEN & HYER, 204 Nebraska av
Mabry & Owens Co, 503 Citizens Bank bldg
Miller G A, 28 Petteway bldg
PARKER E W, 404-6-8 Curry Bldg
Perry B F, 907 26th av
Stubbs A D, 1002 10th av
Thompson Benjamin, 214 Am Natl Bank bldg
Williams Frank, 511 Bay, HP

(Hauling)

Thomas R W, 104 Pierce
Todd B S & Co, Hendry & Knight Terminals

(Heavy Hauling)

BRENGLE S F, 418 E Amelia av

(Marble)

Ardoline Rafael, 2503 5th av

(Municipal)

Davis & Webb, 410½ Franklin

(Painting)

Eckland M C, 710 Floribraska av
GULF CITY PAINTING & DECORATING CO, 112 Fortune
Sherrill T B, 202 N Delaware av, HP
Wood J W, 3910 East

(Paving)

Dewey-Trebes Paving Co, 424 Am Natl Bank bldg
Florida Asphalt Paving Co, 410½ Franklin
Good Roads Constr Co, Hendry & Knight Terminals
Proudfoot F G & A C, 23 First Natl Bank bldg

(Roofing)

SHIFLEY METAL WORKS, 1006 Tampa

(Sidewalk)

Sherrill T B, 202 N Delaware av, HP

(Tiling)

Thompson J L, 2422 18th av

Coopers

Interstate Cooperage Co, Washington n e cor Drew av

***Cork Flooring**

JAY C E, 209 Zack

***Cornice Mfrs**

SHIFLEY METAL WORKS, 1006 Tampa

Corsetieres

Smith M L Mrs, 203 Madison

***Covers—Automobile**

WHITTENBURG & BOYD, 1101 Florida av

***Credit Reports**

SOUTHERN MERCANTILE AGENCY, 32 Bank of Commerce Bldg

Crockery and Glassware

HODGE & SHERMAN, 802-804 Florida av and 505 Jackson
RHODES - PEARCE-MAHONEY FURNITURE CO, 1011-1013 Franklin

***Crushed Rock**

BAKER & HOLMES CO, Zack and Hillsborough River
Florida Crushed Rock Co, 1405 19th

W. R. FULLER
408 Zack St. Phone 2207
Sewer Pipe, Brick Cement, Rock, Sand, Lime, Etc.

*Cut Flowers

TAMPA FLORAL CO, 2606-2612 8th av

*Cut Glass

OWEN-COTTER JEWELRY CO, 609 Franklin

TAYLOR DRUG CO, 602 Franklin

*Cutlery

TAYLOR DRUG CO, 602 Franklin

Dairies

Barbon F M, Ridge av s e cor Carolina
Disalgo Riccolo, 12th av s w cor 40th
Enterprise Dairy, w s Ola av 1 n of Roy
Espina Josef, w s Main 2 n of Buffalo av
Fedante Rosario, 11th av n e cor 40th
Ferlita & Reina, 27th av cor 23d
Fernandez Ramon, 801 Matanzas av, WT
Fisher W A, n s 26th av 1 e of 15th
Jengo Francisco, 28th cor 32d av
Leon Dairy, 4002 Florida av
Lopristi A, e s 28th 2 n of 31st av
Neylans C G, Armenia av cor Waters
Pareda Philip, St Joseph nr St Peter av, WT
Tampa Dairy Co, Marion s e cor Cass
Treina Jose, Dena cor 15th

Dairymen's Supplies

Dairymen's Supply Co, 403 E Scott

Damp Proofing

JAY C E, 209 Zack

Dancing Schools

Davis J C, 1103½ Franklin

*Decorators

GULF CITY PAINTING & DECORATING CO, 112 Fortune

RHODES - PEARCE-MAHONEY FURNITURE CO, 1011-1013 Franklin

Delicatessen

Schwartz H W, 1231 7th av

Dental Laboratories

Dawson D B, 1315 Franklin
Hillsboro Dental Laboratory, 208½ Madison

Dental Supplies

Allen S W Dental Co, 201½ Madison

Dentists

Adams F L, 744½ Main, WT
Allen S W, 201½ Madison
Alsobrook K B, 26 Giddens bldg
Augustine L S, 308 Curry bldg
Bize F A, 205 Citizens Bank bldg
Bradley J W, 22 Giddens bldg
*Brumick B A, 1001 E Harrison
Brummette G A, 201½ Madison
Caraballo C J, 1514½ 7th av
Caswell H E, 703 Citizens Bank bldg
Clinkscales R M, 2207½ 7th av
Cowart B T, 604½ Franklin
Dean W A, 309 Am Natl Bank bldg
Diaz M T, 805½ Main, WT
Frink L M, 208½ Madison
Gulf Dental Parlors, 914½ Franklin
Hart R L, 808 Citizens Bank bldg
Henderson R P, 202 Curry bldg
*Howell L A, 1302½ Jefferson
Jennings W M, 1103½ Franklin
Jordan J W, 303 Dawson & Thornton bldg
Kah H W, 513½ Franklin
Kohly A J, 1805½ 15th
Latham Fred C, 1805½ 15th
Lightsey T W, 1722½ 7th av
Mansker E O, 604 Citizens Bank bldg
Mason W G, 808 Citizens Bank bldg
Myers R E, 2109 7th av
Nance C L, 4 First Natl Bank bldg
Oberlin E R, 201½ Madison
REED R E, 316½ Franklin

"Your Credit Is Good"
1011-1013 Franklin St.
At Rhodes-Pearce-Mahoney Furniture Company's Store

E.W. PARKER
404-408 Curry Bldg. Phone 2004
GENERAL CONTRACTOR

AMERICAN LAUNDRY
And Dry Cleaning Co.
D. P. Towne, Mgr.
HARRISON STREET
COR. TAMPA STREET
PHONE 4-3-2-1

Dentists—Continued
Springer Max, 311 Dawson & Thornton bldg
Steigerwald R C, 513½ Franklin
Tampa Dental Parlors, 316½ Franklin
Union Painless Dentist, 816½ Franklin
Whiteside R D, 1510½ 7th av
Wilkes J M, 9 Giddens bldg
Wilson R C, 415 Citizens Bank bldg

Department Stores
Maas Bros (Inc), 619 Franklin

*Dermatologists
MARINELLO SHOPPE-LICENSED, 321-322 Citizens Bank Bldg

*Desks—Typewriter and Office
HODGE & SHERMAN, 802-804 Florida av and 505 Franklin

*Desks and Office Furniture
RHODES - PEARCE-MAHONEY FURNITURE CO, 1011-1013 Franklin

Detectives
Grant Roland, 504½ Franklin
Southern Detective Agency, 316½ Franklin

*Diamonds
OWEN-COTTER JEWELRY CO, 609 Franklin

*Disinfectant Mfrs
FENOLE CHEMICAL CO, 1546 Franklin
UNITED CHEMICAL CO, 1403 Franklin

Distributors
Southern Distributing Co, 1403 Franklin

Doll Repairers
Holden Lettie, 1313 Franklin

*Door and Window Frames
DOWNING MFG CO, 1617 Fuller

*Double Treading Tires
MIDDAUGH'S VULCANIZING SHOP, 2309 Florida av
MOODY & RUTISHAUSER, 201 Franklin

*Drain Tile
BAKER & HOLMES CO, Zack and Hillsborough River

*Draperies and Rugs
HODGE & SHERMAN, 802-804 Florida av and 505 Jackson
RHODES - PEARCE-MAHONEY FURNITURE CO, 1011-1013 Franklin

*Dressed Lumber
DOWNING MFG CO, 1617 Fuller

Dressmakers
Babcock Sadie, 315 E Henderson av
Bailey Cora Mrs, 914½ Franklin
Bickert K A Miss, 208½ Madison
Calhoun Ida G Mrs, 205 E Frances av
Capers Nettie, 312 E Amelia av
Chiles S C Mrs, 1504 Morgan
Davies Minnie Mrs, 105 Morgan
Driggers Valeria Mrs, 103 Tampa
DuPuy L Nouxie, 202 S Boulevard
Earl Winnie, 210 Hyde Park av
Eckman Cora, 11 Petteway bldg
Greco Catherine, 1514 10th av
Hart A N Mrs, 1100 Riverside av
Haskew J A Mrs, 214½ Hyde Park av
Headly L S, 503½ Morgan
Hefley Floy Mrs, 110 Keller av
Hettenhausen M C Mrs, 208 Cedar av
Hutton Emma Mrs, 1816 10th
*King Leota, 1204 Central av
King Lillie Mrs, 310 Dawson & Thornton bldg
Lawrence Lula Mrs, 1209 Highland av
Lee Marie, 118 W Ross av
Lyman Leonora E, 603 E Frances av
*McTeer Emily, 1124 Central av
Murphy Amy, 311½ Zack
*Roberts Gussie M, 1705 15th
Rose H C, 604 Lafayette

MAILING LIST SERVICE
Trade Lists of every description and for any purpose compiled from latest data obtainable, insuring the highest possible degree of completeness and accuracy
R. L. POLK & CO. New York : Chicago : Jacksonville : Birmingham

The LAWRENCE DRUG STORES For Your Prescriptions
COTTER'S Phone 2616 --- ECONOMICAL Phone 2657 --- COURT SQUARE Phone 2619

Sanchez Annie, 2108½ Love
Sloan Sabina Mrs, 207 E Park av
*Tutson Ellen, 1320 Central av
*Walker Addie, 1112 E Kay
Weber Lula J, 502 E Estelle
Wellacatt Lillian, 201 Hyde Park av
Wilson N E Mrs, 1511 Morgan
*Wyatt Mary E, 1102 Blanche

*Drinking Cups—Sanitary

FENOLE CHEMICAL CO, 1546 Franklin

Druggists—Wholesale

Southern Drug Co, 1109 Tampa
Tampa Drug Co, 313 Washington
TAYLOR DRUG CO, 602 Franklin

Druggists—Retail

*Armwood W A, 1308 Central av
Bretton T S, 126 Arch
Buffalo Av Drug Store, 3925 Nebraska av
Corrons Francisco, 710 Main, WT
Central Pharmacy, 816 Franklin
City Drug Store, 1116 Franklin
Cosmopolitan Drug Co, 1402 7th av
COTTER'S DRUG STORE, 617 Franklin
COURT SQUARE PHARMACY, 412 Franklin
Diaz M Y, 1705 Howard av, WT
Dietrich W R, 224 Magnolia av, HP
ECONOMICAL DRUG STORE, 817 Franklin
El Bien Publico Drug Store, 1304 Howard av
Fletcher J C, 1325 Central av
Florida Drug Store, 1827 12th av
Franco Drug Co, 1510 7th av
Garcia & Garcia, 1702 12th av
Gornis Edward, 2614 21st
Hale Leon, 703 Franklin
Harkness J F, 2707 Florida av
Hixon Curtis, 1015 Swann av
Holt Pharmacy, 2111 7th av
International Drug Store, 1634 7th av
KING'S DRUG STORE, 515 Franklin
KING'S RED CROSS PHARMACY, Michigan cor Highland av
La America Drug Co, 1915 14th
McDermott B K, 312 Franklin
Magnolia Pharmacy, 2701 Nebraska av
Mantecon Optaciano, 2102 14th
Metchik S O, 1419 Franklin
*Norton G P, 1113 E Scott
Porta J R, 1227 Franklin
Purcell Drug Co Inc, 416 W Lafayette
Saldana Florentino, 1323 7th av
Sassard L W, 3011 7th av
Seminole Pharmacy, Florida av n e cor Hillsborough av, SH
Snow F A, 319 E Ross av
Tampa Heights Drug Store, 1718 Nebraska av
TAYLOR DRUG CO, 602 Franklin
Twenty-Second Street Drug Store, 2201 7th av
Valls O F, 702 Main, WT
Ybor City Pharmacy, 1601 7th av

Druggists Sundries

TAMPA DRUG CO, 313-317 Washington

*Dry Cleaners

AMERICAN LAUNDRY & DRY CLEANING CO, 101 E Henderson av cor Tampa
PAINE E S CO, 104 Lafayette
STAR CLEANING CO (INC), 202 Cass cor Tampa

Dry Goods—Wholesale

Bentley-Gray Dry Goods Co, 602 Tampa
FLORIDA JOBBING HOUSE, 1005 Franklin
Hosiery Mills Co, 225 Am Natl Bank bldg

Dry Goods—Retail

Abramovitz Bar, 1807 14th
Aronovitz Herman, 1704 7th av
Bergman E M, 2006 7th av
Buchman J M, 1910 7th av
Ciccarello Pietro, 1724 9th av
Cracowaner Daniel, 1010 Franklin
*Daniels Hattie, 1103 Central av
Davidson M B, 1129 Central av

Coca-Cola
TRY IT
Tampa Coca-Cola Bottling Co. Phone 579

CLAUDE R. PARK CO.
ALL KINDS OF INSURANCE
Phone 4561 Bank of Commerce Bldg. P. O. Box 1078

Beckwith & Warren Co.
REAL ESTATE AND LOANS
LOANS A SPECIALTY
City Realty, Timber Lands and Orange Groves
FIRST NATIONAL BANK BUILDING

Dry Goods—Retail—Continued
Di Bona Bros, 1516 7th av
Egell Rubin, 906 7th av
Falk Offin, 714-16 Franklin
Fernandez, Vasquez & Co, 1506 7th av
Finer Joseph, 1608 7th av
Fishman Sol, 1926 9th av
Freedman R Mrs, 1330 7th av
Golden Hyman, 1817 7th av
Goldstein A N, 1224 Franklin
Grand Shop, 506 Franklin
Guterman G Mrs, 1734 7th av
Haimovitz Charles, 2002 7th av
Heber Bros, 1512 7th av
Hecht Alex, 716 Main, WT
Hershcowitz Samuel, 1514 7th av
Juster Julius & Co, 1602 7th av
Kasriel David, 1518 7th av
Kasriel Joseph, 1607 7th av
Katz Adam, 1430 7th av
Katz A & Co, 1720 7th av
Katz Manuel, 719 Main, WT
Kirchick S L, 1214 Franklin
Kirstein Philip, 916 Franklin
Leibovitz Manuel, 1813 7th av
Marcades S J, 1820 7th av
Michaan Bros & Co, 1614 7th av
Neuwirth Samuel, 1329 Central av
Palm Beach Shop, 506 Franklin
Pizzolato Bros, 1609 7th av
Puig Antonia Mrs, 1008 8th av
Pujol J M, 1102 Garcia av
Quintanal Angel, 909 7th av
Rippa Abe, 1414 7th av
Sandler Louis, 904½ 7th av
Simovitz Solomon, 713 Main, WT
Steinberg & Co, 1611 7th av
Twoomey J S, 610 Franklin
Valladare A, 1208 Howard av, WT
Weber Wm, 1307 Central av
Weisberg Charles, 1302 Howard av, WT
Weiss Isaac, 1802 7th av
*Williams R L, 1109 E Scott
Wolfson Eva Mrs, 1730 7th av

*Dyers and Cleaners
AMERICAN LAUNDRY & DRY CLEANING CO, 1013 Henderson av, cor Tampa
PAINE E S CO, 104 Lafayette
STAR CLEANING CO (INC), 202 Cass cor Tampa

*Efficiency Engineers
BIGHAM JAY E & Co, 418-419 Citizens Bank Bldg

*Eggs for Hatching Purposes
ALLEN & REILS SEED CO (INC), 911 Florida av

*Electric Companies
TAMPA ELECTRIC CO, 814 Tampa

*Electric Construction
LYONS P F, 301 Franklin
PIERCE ELECTRIC CO, 315 Franklin
THOMPSON ELECTRIC CO, 102-104 W Lafayette

*Electric Fans
LYONS P F, 301 Franklin
PIERCE ELECTRIC CO, 315 Franklin
TAMPA ELECTRIC CO, 814 Tampa

*Electric Fixtures
LYONS P F, 301 Franklin
PIERCE ELECTRIC CO, 315 Franklin
RHODES-PEARCE - MAHONEY FURNITURE CO, 1011-1013 Franklin
THOMPSON ELECTRIC CO, 102-104 W Lafayette

*Electric Irons
LYONS P F, 301 Franklin
TAMPA ELECTRIC CO, 814 Tampa

*Electric Light Plants
DELCO - LIGHT PRODUCTS, Gulf Electric Co Agents, 207 Franklin, Tel 3237

*Electric Lighting
TAMPA ELECTRIC CO, 814 Tampa

*Electric Motors
PIERCE ELECTRIC CO, 315 Franklin
TAMPA ELECTRIC CO, 814 Tampa

1216 FRANKLIN ST. | V. FICCIO, MERCHANT TAILOR for Ladies and Gents | Prices Reasonable---Work Guaranteed | We have a Cleaning and Pressing Establishment | We Call For and Deliver Work | PHONE 3983

PHONE 4336 | P. F. LYONS | 301 Franklin St.
Electrical Contracting and Supplies

*Electric Power
TAMPA ELECTRIC CO, 814 Tampa

*Electric Power Apparatus
LYONS P F, 301 Franklin

*Electric Power Plants
LYONS P F, 301 Franklin

*Electric Railways
TAMPA ELECTRIC CO, 814 Tampa

*Electric Ranges
TAMPA ELECTRIC CO, 814 Tampa

*Electric Repairs
LYONS P F, 301 Franklin
PIERCE ELECTRIC CO, 315 Franklin

*Electric Signs
TAMPA ELECTRIC CO, 814 Tampa
THOMPSON ELECTRIC CO, 102-104 W Lafayette

*Electric Water Heaters
TAMPA ELECTRIC CO, 814 Tampa

*Electrical Construction
PIERCE ELECTRIC CO, 315 Franklin

*Electrical Contractors
LYONS P F, 301 Franklin
PIERCE ELECTRIC CO, 315 Franklin

*Electrical Fixtures
LYONS P F, 301 Franklin
PIERCE ELECTRIC CO, 315 Franklin
RHODES-PEARCE - MAHONEY FURNITURE CO, 1011-1013 Franklin

*Electrical Supplies
Gulf Electric Co, 207 Franklin
LYONS P F, 301 Franklin
PIERCE ELECTRIC CO, 315 Franklin
THOMPSON ELECTRIC CO, 102-104 W Lafayette

Electricians
Electric Motor Co, 114 S Franklin
Gaylord E B, 1709 16th
Hampton & Buerke, 803 Tampa
Hunter Electric Co, 709 Franklin
LYONS P F, 301 Franklin
PIERCE ELECTRIC CO, 315 Franklin
Pierce & Brown, 1203 Franklin
THOMPSON ELECTRIC CO, 102-104 W Lafayette

*Electroplating
Wade M S, 1010 Central av

Elevators
Otis Elevator Co, 210 Cass

*Embalmers
HENDERSON-BLOUNT CO, 915 Florida av
REED B MARION, 1007 Florida av

Employment Bureaus
South Florida Employment Bureau, 7 Sparkman bldg

*Enameled Brick
FULLER W R, 408 Zack

*Engine Builders
TAMPA FOUNDRY & MACHINE CO, S Water and S A L Ry

*Engineers—Bridge
LUTEN BRIDGE CO, 608 Citizens Bank Bldg

*Engineers—Civil
McGUCKEN & HYER, 204 Nebraska av

*Engineers—Construction
LUTEN BRIDGE CO, 608 Citizens Bank Bldg

*Engineers—Electrical
THOMPSON ELECTRIC CO, 102-104 W Lafayette

SOUTHERN MERCANTILE AGENCY
32 Bank of Commerce Building
MEMBER AMERICAN COLLECTION SERVICE
Phone 71-218
Collections Anywhere
ON COMMISSION
Credit Reports Detailed and Discreet

Tampa Electric Company
814 TAMPA ST. LIGHT, HEAT AND POWER

KING'S DRUG STORE
515 FRANKLIN ST. PHONES 4077 AND 4057
P. B. KING, Manager Open All Night.
A Good Place for the Sick, Hungry and Thirsty.

Don't Forget Our New Store — King's Red Cross Pharmacy
Michigan, cor. Highland Ave.
Phone 3296

*Engineers' Supplies
FIELDER & MITCHELL, 102-106 Franklin

Engravers
Glenn Clyde Co, 512½ Tampa

*Escrows
ABSTRACT & TITLE GUARANTY CO, 318 Madison

*Expert Accountants
STANDARD AUDIT CO, 307-308 Citizens Bank Bldg

Express Companies
Southern Express Co, 406 Zack

*Face Brick
BAKER & HOLMES CO, Zack and Hillsborough River

*Fans—Electric
TAMPA ELECTRIC CO, 814 Tampa

*Farm Machinery
HARDIN J B, 2209 7th av

*Feed and Grain—Wholesale
FICARROTA G & CO, 447 Main, WT

Feed and Grain
ALLEN & REILS SEED CO INC 911 Florida av
Painter E O Fertilizer Co, 7th av and 35th
TAMPA GROCERY CO, 2314 Florida av, 1705 16th and 1017 Swann av
Torian Ray, 1301 Grand Central av

Fertilizers
Gulf Fertilizer Co, 802 Citizens Bank bldg
Interstate Chemical Corp, 14 First Natl Bank bldg
Painter E O Fertilizer Co, 7th av and 35th
Southern Fertilizer & Steamship Syndicate, 416½ Ashley
Tampa Fertilizer Co, 14 First Natl Bank bldg
West Coast Fertilizer Co, 15 First Natl Bank bldg

*Fertilizers for Plants and Gardens
ALLEN & REILS SEED CO INC, 911 Florida av

*Filing Cabinets
RHODES-PEARCE - MAHONEY FURNITURE CO, 1011-1013 Franklin
TAMPA FURNITURE CO, 713-715 Florida av

*Fire Brick
FULLER W R, 408 Zack

*Fire Prof Materials
BAKER & HOLMES CO, Zack and Hillsborough River

Fish—Wholesale
Batterton A J, 103 S Water
Fulton Fish Co, 108½ Water
Mirabella Bastiano, 107 S Water

Fish and Oysters
Blake H A, 1004 E Harrison
Felicione Giuseppi, 602 Laurel, WT
Fuchs Frank, 1303 Central av
Librana Giuseppi, 2108 7th av
Matassini Jose, 412 W Fortune
Mirabella Frank, 310 W Fortune
Northrup Iorn, 205 E Michigan av
Oriental Fish Market, 1201 7th av
Prima Francisco, 2213 7th av
Romagnoli & Bronzoni, 203½ Tampa
Switzer W A, 411 W Fortune
Weinberg Frederick, 407 Polk

*Fishermen's Supplies
KNIGHT & WALL CO, 115-117 Lafayette

Five and Ten-Cent Stores
Kress S H & Co, 809-813 Franklin and 1626 7th av
Woolworth F W Co, 801 Franklin and 1618 7th av
Young J H & Co, 901 Franklin

*Floor Oils
FENOLE CHEMICAL CO, 1546 Franklin

OWEN-COTTER JEWELRY CO.
609 FRANKLIN STREET
PHONE 4324
TAMPA, FLORIDA
DEALERS IN DIAMONDS, GOLD AND SILVER JEWELRY.
WATCHES, CLOCKS, CUT GLASS
AND ART BRASS GOODS, HAND PAINTED CHINA
FINE REPAIR WORK.

Jay E. Bigham & Co. | Auditors and Public Accountants
418-419 Citizens Bank Bldg. Phone 2206

*Floor Polishes

LEE'S POLISHING SERVICE, 712 Tampa

*Flooring—Maple

HILLSBOROUGH LUMBER CO, 22d cor 6th av and 19th av and Cypress, WT

*Flooring—Oak

HILLSBOROUGH LUMBER CO, 22d cor 6th av and 19th av and Cypress, WT

Florists

Askew Augustus, 209 S Willow av
Knull Floral Co, 408 Tampa
Pinkert C A, ft W Palm av
TAMPA FLORAL CO, 2606-2612 8th av

Flour and Feed

Cumberland & Liberty Mills Co, 100 Morgan
Stalnaker Bros, n s 6th av bet 32d and 33d

*Flower Pots

ALLEN & REILS SEED CO INC, 911 Florida av

*Flower Seeds

ALLEN & REILS SEED CO INC, 911 Florida av
TAMPA FLORAL CO, 2606-2612 8th av

*Foods—Invalid and Infant

TAYLOR DRUG CO, 602 Franklin

*Food Wrappers

FENOLE CHEMICAL CO, 1546 Franklin

*Footwear

BLUMBERG BROS, 504 Franklin

*Forgings

TAMPA FOUNDRY & MACHINE CO, S Water and S A L Ry

Founders and Machinists

Dixie Machine Shop, Parker av s e cor Lafayette
Gulf Iron Works, S Florida av Garrison
MacDonough G M & Co, 209 Zack
Parker Machine Works, 201 Carew av
Sunlight Mfg Co, 1010 Central av
TAMPA FOUNDRY & MACHINE CO, S Water and S A L Ry

*Foundry Coke

TAMPA COAL CO, Hendry & Knight Terminals

*Fresco Painters

GULF CITY PAINTING & DECORATING CO, 112 Fortune

*Fresco and Scenic Painters

GULF CITY PAINTING & DECORATING CO, 112 Fortune

*French Dry Cleaners

AMERICAN LAUNDRY & DRY CLEANING CO, 101 E Henderson av cor Tampa
PAINE E S, 104 Lafayette
STAR CLEANING CO INC, 202 Cass cor Tampa

*Fresh Meats

FIELDER & MITCHELL, 102-106 Franklin

Fruit Associations

Florida Citrus Exchange, 620 Citizens Bank bldg
Hillsborough Citrus Sub Exchange, 914½ Franklin
Lucerne Park Fruit Associations, 1015 Citizens Bank bldg

Fruit Packers

Sloan Fruit Co, Whiting s e cor S Nebraska av

Fruit Shippers

Montgomery H T & Co, 3 Giddens bldg

FLOWERS
TAMPA FLORAL COMPANY
ANTON FIEHE, Proprietor
2606-2612 8th Ave. Telephone 2896

TAYLOR'S DRUG STORE "THE BEST ALWAYS"
THE Rexall STORE WILL SEND IT
602 FRANKLIN ST. Phone 2691

Fruits—Wholesale

Hicks J W, 413 E Harrison
Manatee Fruit Co, 1022 Citizens Bank bldg

Fruits—Retail

Alchediak G N, 1433 7th av
Askew Margaret Mrs, 2 Court Arcade
Bolas John, 806 Franklin
Chiros Peter, 1201½ Franklin
Faza & Fijo, 1814 14th
Garcia Jose, 1223 7th av
Gucciardo Gaetano, 2108 7th av
Marsicano Nicholas, 903 7th av
Moses Maria, 1521 7th av
Mustiki Andrew, 905 Franklin
Odell Samuel, 1228 Franklin
Paraskevopulos Nick, 210 Lafayette
Sellas Antonio, 307 Zack
Skarpalezos Nick, 1409 7th av
Tager Caesar, 1419 Franklin
Thompson G A, 105 Lafayette
Tramontana Basilio, 1426 Franklin
Tramontana Cone, 2010 7th av
Zambuta Baldassara, 2115 7th av

***Fuel—Wholesale**

TAMPA COAL CO, Hendry & Knight Terminals

***Fuel—Retail**

TAMPA COAL CO, Hendry & Knight Terminals

***Fuel—Wood**

MEEKS A E, 12th and 4th av

***Funeral Designs**

TAMPA FLORAL CO, 2606-2612 8th av

***Funeral Directors**

HENDERSON-BLOUNT CO, 915 Florida av
REED B MARION, 1007 Florida av

Furnished Rooms

Angel Lago, 1409 8th av
Arnau S E Mrs, 901½ Franklin
Bartholin F A, 104½ Lafayette
Beatty L J Mrs, 701 Zack
Belleview The, 1014½ Franklin
Botino Ygnazio, 2102½ 15th
Brown Mary Mrs, 924½ Twiggs
Clay M M Mrs, 409 East
Clay W O, 706½ Tampa
Corkish Fred, 1102½ Franklin
Correll Belle Mrs, 101 S Brevard av
Davis Alma S Mrs, 212½ Franklin
Diaz Jose, 2111½ 15th
Dyson Georgie, 103½ E Harrison
Fails Narcissa Mrs, 1226½ Franklin
Fernandez Manuel, 1804½ 14th
Flynn Carrie, 809 Ashley
Fogarty J P Mrs, 1104½ Franklin
Francis Annie, 1230½ Franklin
Garcia Constantino, 1312½ Franklin
Gilmore L C Mrs, 607 Twiggs
Green A S, 608 Madison
Green Nora Mrs, 407 S Nebraska av
Green W A, 1305 Florida av
Heightington Wm, 206 Fielding av
Hunter Hotel, 1107 Tampa
Irwin M Mrs, 103 Hyde Park av
*Jackson Moses, 835 Zack
Jones F B Mrs, 913½ Florida av
Joyce I A Mrs, 2713½ Florida av
Kirkpatrick H Mrs, 1514 Franklin
Lastra Jose, 1811½ 14th
Lee H C, 806 Madison
Lum E C Mrs, 101½ Zack
McAbee Mae Mrs, 812½ Franklin
McDonald E Z Mrs, 703-09 Zack
Macy Mary Mrs, 2116½ Franklin
Manesa Josefa, 1607½ 7th av
Maza Maria, 1601½ 7th av
Newton M B Mrs, 215 Franklin
Parnall House, 206 Polk
Peacock M E Mrs, 201 E Scott
Perez Ydelfonso, 1404½ 7th av
Pie Jose, 1309½ 7th av
Pierce K T Mrs, 810½ Franklin
Pisos Manuel, 1318½ Franklin
Ridgwell M Mrs, 1515 Tampa
Roberts E M Mrs, 1014 Tampa
Ruisanchez Josefa Mrs, 1903½ 14th
Tennessee Rooming House, 905½ Franklin
Verdier W T Mrs, 506 Jackson
Wirick Pauline Mrs, 805 Ashley

WE CAN FURNISH YOU
ANY DIRECTORY PUBLISHED
in the World at Publisher's Price. Same Day Order is Received

R. L. Polk & Co.
PUBLISHERS
Jacksonville, Birmingham, Detroit, New York

Hodge & Sherman
BRENLIN WINDOW SHADES "Really Shade"
802-804 Florida Ave. Phone 3424

Woodbury F L Mrs, 312½ E Scott
Yarnall A E Mrs, 609 Tampa
Young Daisy, 1319 7th av

Furniture—Wholesale

HODGE & SHERMAN, 802-804 Florida av and 505 Jackson
RHODES - PEARCE-MAHONEY FURNITURE CO, 1011-1013 Franklin
TAMPA FURNITURE CO, 713-715 Florida av

Furniture—Retail

Baamonde Juan, 1718 7th av
Bellamy-Jones Furniture Co, 1319 Franklin
Burns C C, 1205 Franklin
Casetta Leonado, 1920 7th av
Chicago Furniture House, 807 Franklin
Cumming B L & Co, 909 Florida av
Epps J A, 1438 Franklin
Filocco & Co, 1708 7th av
Ham M A Furniture Co, 1418 Franklin
HODGE & SHERMAN, 802-804 Florida av and 505 Jackson
King G W, 214 Franklin
Lastinger & Howse Furniture Co, 1111 Franklin
Lofton J E, 1303 Franklin
McMillan W P, 2218 7th av
Miller H E, 1513 Franklin
Newkirk W B, 1209 Franklin
Powell H L, 1509 7th av
Prater J E, 1431 Frankln
Raines R W, 314 E Scott
Reliable Furniture Co, 505 Jackson
RHODES - PEARCE-MAHONEY FURNITURE CO, 1011-1013 Franklin
Rojas Luis P, 1917-19 14th
Rosenberg A & Co, 1722 7th av
Rosenthal Isaac, 1432 Franklin
Shaw Harry, 1403 Franklin
Shipp C L, 1202 Franklin
Steed S P, 1630 7th av
TAMPA FURNITURE CO, 713-715 Florida av
Tarr Furniture Co, 516 Tampa
Vallina Gerardo, 1311 7th av
Wade W D, 1423 Franklin
Walker-Hood Furniture Co, 1310 Franklin
West Tampa Furniture Co, 726 Main, WT

Furniture Polishers

LEE'S POLISHING SERVICE, 712 Tampa

***Furniture Polishes**

ROBERTS POLISH CO, 1512 Marion

***Furniture Refinishers and Repairers**

HODGE & SHERMAN, 802-804 Florida av and 505 Jackson
RHODES - PEARCE-MAHONEY FURNITURE CO, 1011-1013 Franklin
SPEAKER C F, 1415 Franklin

***Furniture Repairers**

RHODES - PEARCE-MAHONEY FURNTURE CO, 1011-1013 Franklin
SPEAKER C F, 1415 Franklin
***VEARANCE C N, 705 Morgan**

C. N. VEARANCE
EXPERT ON
Furniture Making, Repairing and Cleaning
UPHOLSTERING REPAIRING TO A FINISH
Brass and Iron Beds Renewed, Lacquered, Gilded and Enameled in Any Color Desired. All Work Guaranteed and Finish Like the Factory. Work Can Be Done in the Home or Taken Away
PHONE 3606 705 MORGAN ST.

Southern Lumber & Supply Co.
Wholesale and Retail Dealers in
ROUGH AND DRESSED PINE AND CYPRESS
PHONE 3104 FOOT OF TYLER STREET

Fenole Chemical Co.

Manufacturers Insecticides, Disinfectants, Floor Oils, Sweeping Compounds, Liquid Soap

546 FRANKLIN ST. PHONE 3625

Hillsboro Shoe Hospital
Opposite Strand Theatre
Phone 2750

*Furniture—Second Hand
RELIABLE FURNITURE CO, 505 Jackson

*Galvanized Iron Workers
SHIFLEY METAL WORKS, 1006 Tampa

Garages
BICYCLE GARAGE, 210 Madison
Diaz Alfredo, 1813 15th
East Tampa Garage, 3305 7th av
Franklin Garage, 116 S Franklin
Gary Garage, 3207 7th av
Gutierrez E F, 1422 8th av
Milam L N jr, 7th av n w cor 36th
Moore & Co, 604 E Oak av
Nebraska Av Garage, 1905 Nebraska av
SEMINOLE SALES CO, 907 Florida av
WILLARD SERVICE STATION, 115 Parker av
Ybor City Garage, 2330 7th av

*Garage—Motorcycle and Bicycle
BICYCLE GARAGE, 210 Madison

*Garden Lands
HENDRY & KNIGHT CO, 315½ Franklin

*Garden Seeds
ALLEN & REILS SEED CO INC, 911 Florida av

*Garden Tools
KNIGHT & WALL CO, 115-117 Lafayette

*Gas Coke
TAMPA COAL CO, Hendry & Knight Terminals

Gas Companies
Tampa Gas Co, 201 Madison

*Gas Engines
GREENE C W CO, Tampa n w cor Madison

*Gas Ranges
RHODES - PEACE-MAHONEY FURNITURE CO, 1011-1013 Franklin

*Gasoline for Automobiles
AMERICAN SUPPLY CO, 610-620 Tampa
MOODY & RUTISHAUSER, 201 Franklin

*Gasoline Stoves
BERRY W J & CO, 1008-1010 Florida av

*Gasoline and Steam Generating
PIERCE ELECTRIC CO, 315 Franklin

*General Contractors
PARKER E W, 404-6-8 Curry Bldg

General Merchandise
Burnett & Kickliter, 2211 7th av
Castellano C Mrs, 2109 11th av
Di Corte Vincent, 2001 9th av
Fitzgerald D D, Palmetto Beach
Milam L N, 7th av cor 36th
Sanfeliz Eliezer, 1308 7th av
Vallina Andrew, 1324 7th av

General Repairs
NELSON FRANK E, 1427 Franklin

*Glass
KNIGHT & WALL CO, 115-117 Lafayette

*Grain
ALLEN & REILS SEED CO INC, 911 Florida av

Grain—Wholesale
Freeman E E, 111 Whiting
Miller-Jackson Grain Co, Ashley, s w cor Cass

*Graphophones—Victor
TURNER MUSIC CO, 608 Franklin

Grass Seeds
ALLEN & REILS SEED CO Inc, 911 Florida av

*Grate Materials
PHILLIPS I W & CO, Morgan s w cor Bell

B. MARION REED
Funeral Director and Embalmer
1007 Florida Ave., cor. Harrison St. Phone 4747

***Greenhouses**

TAMPA FLORAL CO, 2606-2612 8th av

Grocers—Wholesale

BAKER & HOLMES CO, Zack and Hillsborough River
Brantley J Q Co, 108 Water
Bustamante Jose, 1501-3 9th av
Consolidated Grocery Co, 304 Water
Ennis & Hudgins, Morgan n w cor Bell
Flynn-Harris-Bullard Co, 420 Bell
Franquiz Jose & Co, 1506-8 9th av
Guerra Jose C, 1402 9th av
Henderson-Bushnell Co, 605 Ashley
Lucas Bros Co, 104 Madison
Markey-Hannon Co, 106 Water
Massari Angelo, 201 E Fortune
Miro T & Co, 1302 7th av
Moorhouse C H, 700 Ashley
O'Berry & Hall Co, 701 Whiting
Peninsular Grocery Co, 516 Ashley
Pererra Domingo S, 132 Green, WT
Perkins, Sharpe & Co, 105 Water
Pitman Grocery Co, 106 S Franklin
Reina D & S Bros, 1517 9th av
Sabin Clemente, 1406-8 8th av
Snow & Bryan, Twiggs, s e cor Ashley
Spencer Bros, 115 Whiting
Spoto V & P, 1814 15th
Suarez J & Co, 1512 8th av
TAMPA GROCERY CO, 1705 16th, 2314 Florida av and 1017 Swann av
Williams & Co, 119 Whiting
Witt C B Co, Florida av, cor Water

Grocers—Retail

Aguiar Alfred, 3001 Gomez av, WT
Albano A & S, 1601 Howard av, WT
Alchediak G N, 2208 7th av
Alderman Annie Mrs, 1702 Nebraska av
Alderman J H, 2403 Clark, PB
Alonzo Manuel, 1907 Francis av, WT
Alonzo Manuel, 2102 Armenia av, WT
Alonzo Tomas, 1202 9th av
Alvarez Carlos, 1222 Nebraska av
Alvarez Manuel, 1301 Garcia av
Alvarez Manuel, 1201 E Harrison
Antinari & Cacciatore, 2002 9th av
Arcuri Domenico, Francis av and Pine
Ayra Manuel, 2102 13th
Ball Grocery Co, 503 Franklin
Barksdale H A, 103 E Fortune
Barse F W, 810 E 7th av
Bast D E, 325 W West
*Beasley J W, 1101 E Scott
Benavides E P, 1226 E Kay
Bernardo Ramon, 901 W Boulevard
Billella Jose, 814 Chestnut, WT
Blosfield M E Mrs, 22d n w cor 26th av
Boromei Anneto, 308 W Fortune
Bowen J A, 1102 Grand Central av
Brandon R H, 2204 12th
Brooks John, 1016 Washington
Brown H H Grocery Co, 406 Cleveland, HP
Brown J F, 2103 Tampa
Brown W M, 2202 E Michigan av
Brownleee J W, 2804 21st av
Broxie H B Mrs, 1614 Grand Central av
*Bryant W H, 1216 Governor
Burns C J & J L, 2404 Jefferson
Byles De Etta Mrs, 2006 Highland av
Cabrera Emilio, 1007 7th av
Cagnino Salvatore, 1801 5th av
Caltagirone Antonio, 2001 10th av
Candileri Angela, 1636 8th av
Candileri Vincent, 2100 8th av
Candileri Ygnazio, 1402 Highland av
Cannella V S, 1810 12th av
Castillo Bernardino, 1909 14th
Chapman M W D, 1329 Franklin
Chavez Grocery Co, 2102 Nebraska av
Chellura Santo, 1615 19th
Ciccarello Gaetano, 1822 11th av

A. E. MEEKS
WOOD
OAK WOOD
PINE WOOD
ROLLER WOOD
TELEPHONE 3535
12th Street and 4th Avenue

FLORIDA OFFICE
604½ Franklin St.
TAMPA
JOHN BAKER, JR.
"TEXACO" Asphalts, Road Oils and Bituminous Products
ASPHA - BRIC
Telephone
2914

L. E. KNIGHT, President
H. J. WATROUS, Manager
A. J. KNIGHT, Vice-President
WM. M. EVANS, Treasurer
HENDRY & KNIGHT CO.
REAL ESTATE AND RENTAL AGENTS
TELEPHONE 2144
315 1-2 FRANKLIN STREET

Polk's Publications
GAZETTEERS AND BUSINESS DIRECTORIES OF MANY STATES, MEDICAL REGISTER AND DIRECTORY OF NORTH AMERICA, DENTAL REGISTER AND DIRECTORY OF THE UNITED STATES AND CANADA, MILLERS', LUMBER AND REAL ESTATE DIRECTORIES, AND
Over 100 City Directories

Grocers—Retail—Continued

Cimino Pietro, 1413 Howard av, WT
Cimino Santo, 1418 Armenia av, WT
Clark E C, 1621 Central av
Clayton Sheldon, 710 Pine, WT
Cogan J B, Bay Shore blvd
Collado Ramon, 1101 10th av
Consagra Guiseppe, 110 Arch
Cordini Fannie Mrs, 209 S Nebraska av
Crews W B, 2424 18th av
Cusmand Guiseppe, 2619 21st
*Dallas Bros, 513 E Constant
Daubar Rafael, 1108 Habana av, WT
Day L M, 1413 Maryland av
Dean Percy, 4001 Nebraska av
Dekle Lettie Mrs, 304 W 12th av, WT
Delcher H S, 2701 Florida av
Delgado Ralph, 1207 Howard av, WT
Del Rio L M, 1312 7th av
*Destro Pedro, 1602 Armenia av, WT
Diaz Baldomero, 1037 7th av
Diaz Tomas, 1401 10th av
Dolphin H D, 2223 Park, PB
Drawdy S J, 500 Franklin
Dunn E A, 220 Magnolia av
Edwards W S & Co, 908 E Scott
Engleberger J F, 3102 7th av
Falsone O P, 921 Central av
Ferlita Ignacio, 1915 Howard av
Fernandez E, 2916 16th
Fernandez & Garcia, 1515 7th av
Ferrara Rocco, 1117 6th av
Ferris T L, 709 Twiggs
Figerotta Dominic, 1706 19th
Filippello P & Giglio, 1920 8th av
Flora Joe, 1302 Maryland av
Fontana Salvatore, 1901 8th av
Fucarino Lawrence, 1604 19th
Fulton S L Mrs, 34th n w cor 10th av
Garcia A S, 1519 10th av
Garcia J Co, 3302 Sanchez
Garcia & Rosas, 2410 12th
Gem Grocery, 4002 Nebraska av
Giglio Pietro, 1409 Howard av, WT
*Goalwire B H, 1123 Central av
Goff J E, 202 S Morgan
Gonzalez Fructuoso, 2506 18th
Gonzalez Jose, 1824 9th av
Gonzalez L M & Son, 1131 9th av
Gonzalez & Arcuri, 193 Francis av, WT
Goodbread M L Mrs, 102 E Ross av
Goodrich S F, 2804 Central av
Guggino Vincenzo, 709 Main, WT
Guida Frank, 2117 22d
Haas C H, 912 Twiggs
Haimovitz Jacob, 1601 Nebraska av
Hall E W, 706 E Palm av
Harley W W, 408 Caesar
Hendry J B, 2114 7th av
Hendry W L, 1222 E Scott
Hensley & Cooper, 2102 Grand Central av, HP
Hero Manuel, 2020 E Michigan av
Herrera Thomas, 1324 13th av
Hesoun John, 3502 7th av
Hill J H, n s 7th av 1 w of 44th
Hood R M Mrs, 1921 Highland av
Hyman Abe, 28th n w cor 30th av
Hyman Jacob, 1406 Grand Central av
Isaacs Lee, 28th s e cor 29th av
Italiano & Italiano, 1401 Howard, WT
Jackson D E, 1616 Tampa
Johns Josie Mrs, 102 W Fortune
Johnston A D, 934 Twiggs
Jolly L T Mrs, 1024 19th av
Jones J G, 901 7th av
Jones J P, 21st av n w cor 29th
Jones & Co, 1102 Ashley
*Jordan H A, 1114 Long Emery
*Jordan Timothy, 347 LaSalle, WT
Julius Peter, 207 Polk
Karanios James, 317 E Harrison
Kennedy J L, 122 W Palm av
Kratzer Rodolph W, 1201 Garcia av
La Barbera Vincenzo, 1720 Michigan av
Lake S S, 1006 22d av
Lalla Antonio, 1704 15th
Land J H, 125 W 11th av, WT
Lara Aurelia, 1710 Howard av, WT
*Larkins John, 1115 E Scott
*Larkins Mitchell A, 1217 E Constant

WHITE ★ LAUNDRY
L. H. HALE
C. C. BURNS
H. T. RICHARDS
202-208 CASS STREET
PHONE 2343

KING'S DRUG STORE
515 FRANKLIN ST. PHONES 4077 AND 4057
P. B. KING, Manager Open All Night.
A Good Place for the Sick, Hungry and Thirsty.

Don't Forget Our New Store — King's Red Cross Pharmacy
Michigan, cor. Highland Ave.
Phone 3296

*Larkins Robert & Son, 1102 E Harrison
*Larkins Wm, 1201 E Estelle
*Larry C E, 1503 Governor
La Russa Salvador, 1510 Howard av
Law & Allgood, 314 Franklin
*Laws S L, 210 W Hillsborough
Lazzara Giovanni, 1920 10th av
Leibovitz I L, 1317 Ashley
Lester J W, 2211½ Highland av
Lightfoot H R, 1815 Nebraska av
Lightfoot T P, 1703 20th
Lightsey W E & Co, Oak Park
Lopez M, 2508 20th
Lopez Ricardo, 1045 Main, WT
Loto Mario, 1032 7th av
Lumia Salvatore, 2001 5th av
Lupa Salvatore, 224 Roberts
Lynn T G, 1312 Howard av, WT
McCarthy Dennis, 1014 19th av
McClelland & Hall, 901 E Scott
Macaluso Andrew, 2102 12th av
Manzalla Joseph, 2212 7th av
Marina Francisco, 1400 9th av
Martina Salvador, 145 Main, WT
Martinez Manuel, 2314 18th
Massaro Angelo M, 2901 21st
Maurici Ignazio, 2004 7th av
Mendez Lola, 631 Main, WT
Mendivia Carmen, 1201 Howard av, WT
Menendez Ramon, 2416 19th
Messick C C Mrs, 101 W Estelle
Mickler J R, 1001 Franklin, Florida av s e cor Michigan, 406 W Lafayette, HP
Mickler & Kopp, 418 W Lafayette
Milam L R, 110 E Fortune
Mims W J, 1262 E Scott
Minton J P, 34th s e cor 24th av
Miro Teodoro, 1211 Howard av, WT
Mistretta Bros, 715 Main, WT
Mistretta G & Co, 1706 Michigan av
Monroe R C, 703 E 7th av
Montes de Oca M, 732 Main, WT
Moran S G, 1325 Florida av
Morgan H L, 3813 Central av
Moris Leopoldo, 1712 Armenia av, WT
Moseley G P, 2811 22d
Monstackas Samuel, 1622 Franklin
Montos George, 213 Franklin
Moye R Y, 117 S Nebraska
Murray Charles M, Palma Ceia Park
Murrell D D, 114 W Michigan av
Napoli V, 2102 10th av
Nash John, 1017 Franklin
Neel G E, 2212 Florida av
Nestor M M, 106 W Fortune
Newman Benjamin, 1006 Central av
Noriega Arturo, 1221 Michigan av
Nuccio J B, 1615 22d
Nuccio Salvador, 1726 9th av
Omal Ramon, 2601 16th
Palae Bros, 2321 17th
Paras Nick, 817 Florida av
Pardo Ceferino, 1621 12th av
Parrish L H, 703 Jefferson
Patane Alfio, 1500 Highland av
Pelaez Jose, 815 Howard av, WT
Perera D S, 1501 Fuller
Perez Jose, 1426 12th av
Perez J E, 1302 Garcia av and 103 W Woodland av
Perkall F J, 506 E Kay
Perry W E, 3001 7th av
Phillips W T, 602 E Scott
Pitts J W, 3212 Florida av
Plesci Jose, 202 Main, WT
Pollard H F, 1101 Nebraska av
Pontious G A, Nebraska av n e cor Madsen
Poore R C, 5710 Nebraska av, SH
*Pouncy Edward, 401 Drew av
Proctor A L, 3002 22d
Proudlove James, 2713 Nebraska av
Pullara Pietro, 1804 9th av
Pullara & Cappello, 215 W Fortune
Purdy E M, 1014 Newcomb av
Quintana Jose, 1502 Central av
Razza D, 1513 22d
Richards A S, 2404 Park, PB
Richards C H, 3215 7th av
*Richards Moses, 1615 Nebraska av
Rickard Edward, 1601 Jefferson
Roberts Bros, 1810 Nebraska av
Rodriguez A C, 1026 7th av
Rodriguez Jose, 1036 8th av
Rogers S H, 827 S Rome av, HP
Rosenthal Reuben, 1624 Grand Central av

THOMPSON ELECTRIC CO.
102-104 W. Lafayette St.
Phone 2706
DISTRIBUTORS
Lee Puncture Proof Tires

Chero-Cola
RESTFUL!
HEALTHFUL!!
DELIGHTFUL!!!

TAMPA GROCERY CO.
Main Store 1705 16th St.
Telephone 4691
MICHIGAN AVE. BRANCH
Telephone 4693
HYDE PARK BRANCH
Telephone 4695
Wholesale and Retail

BLUMBERG BROS. SMART FOOTWEAR 504 FRANKLIN STREET

Grocers—Retail—Continued

Rosenthal Robt, 2018 Highland
Rumore S, 2010 22d
Rutstein Louis, 706 Polk
Sallama Frank, 436 Main, WT
Sanches P P, 548 Green, WT
Santana Emilio, 547 Main, WT
*Sapp C C, 106 N Willow av
Sappal Charles, 1501 Maryland av
Scaglione Vincenzo, 1732 7th av
Seirra Bros, 2016 Howard av, WT
Sharpe E R, 3902 Florida av
Sharpe M M, 209 Magnolia av
Silverman Isidor, 908 7th av
Smith E J, n s Henry 1 w of Tampa
Sparacino Charles, n s 7th av 3 e of 38th
Spono Joseph, 1317 Spring
Spoto Augustine, 858 Zack
Spoto Pietro, 1829 7th av
*Stephens J R, 121 Laurel, WT
Stokes C M jr, Sulphur Springs
Stone L T Mrs, 3920 Florida av
Strickland H C, 1302 Central av
Sturtivant R R, Sulphur Springs
TAMPA GROCERY CO, 1705 16th, 2314 Florida av and 1017 Swann av
Tampa Heights Grocery, 408 E Park av
Telese Angelo, 1310 Garcia av
Thompson J H, 608 E Scott
Thornton H R, s s James 3 n of Peach
Torian Ray, 1301 Grand Central av
Tortorici Santo, 2323 4th av
Trujillo Francisco, 2111 14th
Turner T E, 1601 Morgan
Valderrama Jose, 1810 15th
Valdes Ambrosio, 102 Main, WT
Valdes Dionisio, Armenia av cor Cordelia, WT
Valenti Guiseppe, 1916 22d
Vasallo Desidero, 2100 E Michigan av
Vasallo Diego, 2030 7th av
Vergis Marino, 1417 7th av
Vernon J G, 3424 7th av
Vidale Joseph, 1601 22d
Vilari M L, 2501 14th
Vinson J B, Palma Ceia Park
Walker J A, 30th av n w cor 24th
Walker R D, 3204 7th av
Walker S A, 2806 Tampa
Warren Grocery Co, 214 Floribraska av
White Star Grocery, 1301 Grand Central av
Wildes E W, 3814 Central av
*Williams W H, 1224 Maryland av
Winn F A, 1606 Maryland av
*Wolf James, 1021 4th av
Wolff R A, 2102 Grand Central av, HP
Wyatt Bass, 2704 Nebraska av
Yoe E G, 1601 Central av
Young Crumley, 1036 Central av
*Young Peter, 1217 E Harrison

Gun and Locksmiths

BICYCLE GARAGE, 210 Madison
del Rio Emilio, 1711 7th av
KNIGHT & WALL CO, 115-117 Lafayette
NELSON FRANK E, 1427 Franklin
U S BICYCLE SHOP, 1309 Franklin

***Guns and Ammunition**

HARDIN J B, 2209 7th av
SENOUR HARDWARE CO, 2202 7th av

Hair Goods and Hairdressers

Chase Isabel Mrs, 910 Citzens Bank bldg
Himes Phoebe Mrs, 315 Zack
MARINELLO SHOPPE-LICENSED, 321-322 Citizens Bank bldg

Instantaneous Bleach
Wrinkle and Astringent Masks
Warts, Moles and Hairs Removed
Marcel and Water Waving
Distilled Water Shampoos
Antiseptic Manicure
Hand and Arm Massage
Expert Hairdressing
ISABELLA FLEMING'S
Licensed Marinello Shoppe
By Appointment Only
Suite 221-222 Citizens Bank Bldg.
Phone 2025

Hillsborough Lumber Co.
YELLOW PINE LUMBER MOULDINGS
SASH, DOORS AND WINDOWS
Office and Yard Cor. 22d & 6th Av. Phone 4613
Factory and Yard 19th Av & Cypress St. Phone 4647

*Hairdressers
MARINELLO SHOPPE-LICENSED, 321-322 Citizens Bank bldg

Hardware—Wholesale
GREENE C W CO, Tampa n w cor Madison
KNIGHT & WALL CO, 115-117 Lafayette
Tampa Hardware Co, Polk n w cor Pierce

Hardware—Retail
Balcom Luke, 103 Franklin
Cagnina Vito, 1815 7th av
GREENE C W CO, Tampa n w cor Madison
HARDIN J B, 2209 7th av
HILLSBOROUGH LUMBER CO, 6th av and 22d and 19th av and Cypress, WT
King-Walker Hdw Co, 1901 15th
KNIGHT & WALL CO, 115-117 Lafayette
Mitchell E D, 728 Main, WT
SENOUR HARDWARE CO, 2202 7th av
Spoto Peter A, 1830 7th av
Thomas & Bentley Hardware Co, 1106 Franklin
Vicari Joseph, 1616 Howard av, WT

*Hardwood Lumber
ALEXANDER LUMBER CO, Twiggs s e cor Drew

*Hardwood Specialties
TAMPA BOX CO, 21st bet 1st and 2d avs

Harness Makers
Broach E A, 3215 7th av
Edmonson J M, 201 Florda av
Hobbs & Knight, 1102 Florida av
Larson Charles, 405 E Harrison
Latin-American Harness Shop, 1609 8th av

Hat Cleaners
American Hat Works, 1314 Franklin
AMERICAN LAUNDRY & DRY CLEANING CO, 101 E Henderson av cor Tampa
Angelides James, 905 Franklin
Chakenis Andrew, 902 "A" Cass
Colado Francisco, 1709 16th

Hats and Caps
Antuono A M, 7 Court Arcade
Broda Henry, 511 Franklin
Colado Francisco, 1709 16th
Men's Fashion Shop, 10 Court Arcade
Moed Isadore, 1311 Central av
Quality Hat Shop, 1222 Franklin

Hay and Grain
Hester & Hughes, 122 S Franklin
Martino P C & Co, 1112 9th av
Torian Ray, 1301 Grand Central av

*Heating Apparatus
LYONS P F, 301 Franklin
SHIFLEY METAL WORKS, 1006 Tampa
Sunray Solar Water Heating Co, 410½ Franklin

Heavy Hauling
Boyd H W, 213 Florida av
Brown W L & Co, 301 Florida av
MURDOCH HEAVY TRUCKING CO, 301 Tampa

TIRES
MOODY & RUTISHAUSER
"KNIGHT" AND "BLACKSTONE" TIRES
6000 Miles VULCANIZING—RETREADING 3500 Miles
201 Franklin St., opp. "Times" Bld'g. Phone 4725

Senour Hardware Co.
HARDWARE
7th Ave. and 22d St. Phone 4064

SHIFLEY METAL WORKS

TIN, TILE, SLATE AND GRAVEL ROOFING

1006 Tampa St., :: :: :: Phone 2080

Heavy Hauling—Continued

Waters B F, 921 8th av

WEST TAMPA HEAVY HAULING CO, n e cor Chestnut and 19th av, WT

*Horses and Mules

STRICKER & BATES, 409 Jackson

Horseshoers

(See also Blacksmiths)

Kumler L H, 1523 Maryland av

McNulty J H, 211 Florida av

*Reed James, 1102 E Scott

Schaker Leon, 923 8th av

Schell L B, 203 W Fortune

TAMPA VETERINARY INFIRMARY, 910 Twiggs

WAGNER BROS, 910 Twiggs

*Hotel, Car and Boat Furnishings

HODGE & SHERMAN, 802-804 Florida av and 505 Jackson

RHODES - PEARCE-MAHONEY FURNITURE CO, 1011-1013 Franklin

*Hotel Furnishings

TAMPA FURNITURE CO, 713-715 Florida av

Hotels

Albertus Hotel, 942 Twiggs

Allen Hotel, 212 Tyler

ARLINGTON HOTEL, 1219½ Franklin

Atlanta Hotel, 2101 Howard av, WT

Bay View Hotel, 208 Jackson

Bristol Hotel, 700 Zack

Buena Vista Hotel, 122 Arch

*Central Hotel, 1028 Central av

Continental Hotel, 914½ Florida av

Continental Hotel, 1711 Francis av, WT

Cottage Hotel, 1207 Florida av

DeSoto Hotel, 701 Marion

EL PASAJE HOTEL AND RESTAURANT, 9th av n e cor 14th

Florida Hotel, 1307½ Franklin

Hillcliff Hotel, 1806 Franklin

Hillsboro Hotel, 315 Twiggs

Hotel Almo, 313 Cass

HOTEL ARLINGTON, 1219½ Franklin

Hotel El Sidelo, 628 Howard av, WT

Hotel Olive, 115 Franklin

Hotel Orange, 815 Tampa

Hotel Vegetariano, 1406 10th av

Knickerbocker Hotel, 114 Lafayette

Lafayette Hotel, 100½ Lafayette

LeRoy Hotel, 914½ Franklin

Madrid Hotel, 1704 Howard av, WT

Majestic Hotel, 112 W Lafayette

Mallory Hotel, 101½ S Franklin

Marlboro Hotel, 707 Tampa

Merchants Hotel, 201½ Franklin

Miller's Hotel, 918 Twiggs

Milton House, 306½ Franklin

New Union Depot Hotel, 862½ Zack

Regal Hotel, 1604 Franklin

Sanford House, 844½ Zack

Sevilla Hotel & Restaurant, 1901 Francis av, WT

Tampa Bay Hotel, W Lafayette at Hyde Park av

Tremont Hotel, 1505½ Franklin

Virginia The, 515 Tampa

Weldon Hotel, 1321½ Franklin

House Furnishings

Baltimore Supply Co, 704 Tampa

HODGE & SHERMAN, 802-804 Florida av and 505 Jackson

RHODES - PEARCE-MAHONEY FURNITURE CO, 1011-1013 Franklin

TAMPA FURNITURE CO, 713-715 Florida av

House Movers

BRENGLE S F, 418 E Amelia av

*House Wiring

LYONS P F, 301 Franklin

*Household Goods

RHODES - PEARCE-MAHONEY FURNITURE CO, 1011-1013 Franklin

*Humidor Manufacturers

TAMPA BOX CO, 21st bet 1st and 2d avs

WE CAN FURNISH YOU

ANY DIRECTORY PUBLISHED

in the World at Publisher's Price. Same Day Order is Received

R. L. Polk & Co.

PUBLISHERS

Jacksonville, Birmingham, Detroit, New York

W. R. FULLER 408 Zack Street Phone - 2207
BRICK, Common and Pressed, LEHIGH PORTLAND CEMENT, FLORIDA CRUSHED ROCK

*Hydraulic Dredging
TAMPA FOUNDRY & MACHINE CO, S Water and S A L Ry

*Ice—Wholesale
TAMPA ICE CO, 816 to 820 Zack

*Ice—Retail
TAMPA ICE CO, 816 to 820 Zack

Ice Manufacturers and Dealers
Consumers Ice Co, Marion n e cor Polk
Cosmopolitan Ice Co, 1703 21st
Crystal Ice & Cold Storage Co, Maryland av cor Ruby
MUTUAL ICE DELIVERY CO, 816 Zack
Peoples Ice Co, Lozano av and Constant
Puritan Ice Co, 1015 Citizens Bank bldg and Hendry and Knight Terminals
TAMPA ICE CO, 816-820 Zack
Ybor City Ice Works, 1223 5th av

Ice Cream Manufacturers
Velvet Ice Cream Co, 1618 Franklin

*Icy-Hot and Thermos Bottles—Wholesale
TAMPA DRUG CO, 313-317 Washington

*Illumination
TAMPA ELECTRIC CO, 102 W Lafayette, Jones Blk

*Incubators
ALLEN & REILS SEED CO INC, 911 Florida av

Information Bureaus
Tampa Information Bureau, City Hall

*Insecticides
ALLEN & REILS SEED CO INC, 911 Florida av
Bluspra Sales Co, 403 Citizens Bank bldg
FENOLE CHEMICAL CO, 1546 Franklin

*Insulation
JAY C E, 209 Zack

*Insurance Adjusters
Kimbell W R, 314 Citizens Bank bldg
Taylor E H, 311 Am Natl Bank bldg

Insurance Agents
Ayala O A (life), 609 Citizens Bank bldg
Carruth M W (fire), 306 Am Natl Bank bldg
Chambers W J (fire), 316½ Franklin
Conoley & Co (general), 400 Zack
Davis G B (life), 304 Citizens Bank bldg
Dekle Bert E Co (genl), 521 Citizens Bank bldg
Fessenden's Fire Ins Agency, 504½ Franklin
HENDRY-KNIGHT - GRIFFIN-BENTLEY CO (General), 15-17 Knight Bldg
Hensley N W & Co, 27 Petteway bldg
Hooper & McCullough, 311½ Zack
Licata P F, 1705 7th av
LOPEZ J V, 1805 15th
LOWRY & PRINCE, 405-407 Am Natl Bank bldg
McKAY J C & Son (General), 907-908 Citizens Bank bldg
Mabry, Ayala & Co (fire), 609 Citizens Bank bldg
Macfarlane & Taylor, 32 First Natl Bank bldg
Merrill J H, 11 Hampton blk
Mitchell J C, 914½ Franklin
Mitchell J W, 914½ Franklin
Mitchell S W, 914½ Franklin
Monrose E W, 21 First Natl Bank bldg
O'Halloran, Rey & Co, 805½ Main, WT
PARK CLAUDE R CO, Bank of Commerce bldg
Sanchez & Di Bona, 1423 7th av
Shelton & Moore, 220 Citizens Bank bldg
Spencer L V & Co, 312 Curry bldg
Stallings O P, 410½ Franklin

Rhodes-Pearce-Mahoney Furniture Co.
1011-1013 Franklin St- Tampa's Largest Retail Store

E.W. PARKER
404-408 Curry Bldg. Phone 2004
GENERAL CONTRACTOR

AMERICAN LAUNDRY And Dry Cleaning Co.
D. P. Towne, Mgr.
HARRISON STREET COR. TAMPA STREET
PHONE 4-3-2-1

Insurance Agents—Continued

Stewart J M & Co (fire), 2 Giddens bldg

Tampa Insurance Agency (genl), 905 Citizens Bank bldg

Thrower Bros, 201 Dawson & Thornton bldg

Wooten S F (life), 308 American Natl Bank bldg

Insurance Associations

Florida Inspection & Rating Bureau, 216 Citizens Bank bldg

Tampa Local Fire Clearing House Assn, 7 First Natl Bank bldg

Insurance Companies
(Accident)

HARTFORD ACCIDENT & INDEMNITY CO, HARTFORD, CONN, Lowry & Prince Agts, 405 Natl Bank bldg

UNITED STATES CASUALTY CO OF NEW YORK, Claud R Park Co General Agts, 914½ Franklin

U S FIDELITY & CASUALTY CO OF BALTIMORE, J C McKay & Son Agts, 907-8 Citizens Bank bldg

(Accident and Health)

MASSACHUSETTS BONDING & INSURANCE CO, A C Harllee Agt, 215 Tampa

State Benefit Ins Co, 514 Curry bldg

(Automobile)

AUTOMOBILE INS CO OF HARTFORD, Lowry & Prince Agts, 405 Am Natl Bank bldg

MARYLAND MOTOR CAR INSURANCE CO, BALTIMORE, Lowry & Prince Agts, 405 Am Natl Bank bldg

NORD-DEUTSCHE INSURANCE CO OF HAMBURG GERMANY, Claude R Park Co Agts, 914½ Franklin

PHOENIX ASSURANCE CORPORATION OF LONDON, ENG, Claude R Park Co Agts, 914½ Franklin

UNITED STATES CASUALTY CO OF NEW YORK, Claud R Park Co General Agents, 914½ Franklin

U S FIDELITY & CASUALTY CO OF BALTIMORE, J C McKay & Son Agts, 907-8 Citizens Bank bldg

(Burglary)

UNITED STATES CASUALTY CO OF NEW YORK, Claud R Park Co General Agents, 914½ Franklin

U S FIDELITY & GUARANTY CO OF BALTIMORE, J C McKay & Son Agts, 907-8 Citizens Bank bldg

(Casualty)

FIDELITY & CASUALTY CO OF N Y, Lowry & Prince Agts, 405 Am Natl Bank bldg

MASSACHUSETTS BONDING & INSURANCE CO, A C Harllee Agt, 215 Tampa

Massachusetts Bonding & Ins Co, 310 Curry bldg

Peninsular Casualty Co, 719½ Zack

U S FIDELITY & GUARANTY CO OF BALTIMORE, J C McKay & Son Agts, 907-8 Citizens Bank bldg

(Disability)

U S FIDELITY & GUARANTY CO OF BALTIMORE, J C McKay & Son Agts, 907-8 Citizens Bank bldg

(Elevator)

U S FIDELITY & GUARANTY CO OF BALTIMORE, J C McKay & Son Agts, 907-8 Citizens Bank bldg

(Employers Liability)

UNITED STATES CASUALITY CO OF NEW YORK, Claud R Park Co General Agents, 914½ Franklin

U S FIDELITY & GUARANTY CO OF BALTIMORE, J C McKay & Son Agts, 907-8 Citizens Bank bldg

(Endowment)

U S FIDELITY & GUARANTY CO OF BALTIMORE, J C McKay & Son Agts, 907-8 Citizens Bank bldg

(Fidelity Bonds)

U S FIDELITY & GUARANTY CO OF BALTIMORE, J C McKay & Son Agts, 907-8 Citizens Bank bldg

MAILING LIST SERVICE
Trade Lists of every description and for any purpose compiled from latest data obtainable, insuring the highest possible degree of completeness and accuracy
R. L. POLK & Co. New York : Chicago : Jacksonville : Birmingham

The LAWRENCE DRUG STORES For Your Prescriptions
COTTER'S Phone 2616 --- ECONOMICAL Phone 2657 --- COURT SQUARE Phone 2619

(Fire)

AGRICULTURAL INSURANCE CO WATERTOWN N Y, Lowry & Prince Agts, 405 Am Natl Bank bldg

ALLIANCE INS CO PHILA, Lowry & Prince Agts, 405 Am Natl Bank bldg

BRITISH & MERCANTILE INS CO, ENGLAND, Lowry & Prince Agts, 405 Am Natl Bank bldg

CITIZENS INS CO, MO, Lowry & Prince Agts, 405 Am Natl Bank bldg

CONNECTICUT FIRE INSURANCE CO OF HARTFORD CONN, Claude R Park Co Agts, 914½ Franklin

CONTINENTAL INSURANCE CO N Y, Lowry & Prince Agts, 405 Am Natl Bank bldg

EXCHANGE UNDERWRITERS AGENCY, Royal Exchange Assurance London England, J V Lopez Agt, 1805 15th

FIREMEN'S FUND INSURANCE CO, SAN FRANCISCO, Lowry & Prince Agts, 405 Am Natl Bank bldg

FLORIDA MUTUAL FIRE INS CO, 307 Dawson & Thornton bldg

GEORGIA HOME INSURANCE CO, COLUMBUS GA, Lowry & Prince Agts, 405 Am Natl Bank bldg

GERMAN ALLIANCE INSURANCE CO N Y, Lowry & Prince Agts, 405 Am Natl Bank bldg

GERMANIA FIRE INSURANCE CO OF NEW YORK, J C McKay & Son Agts, 907-8 Citizens Bank bldg

GLENS FALLS INSURANCE CO OF GLENS FALLS N Y, Claude R Park Co Agts, 914½ Franklin

IMPERIAL ASSURANCE CO N Y, Lowry & Prince Agts, 405 Am Natl Bank bldg

INSURANCE UNDERWRITERS THE of The Insurance Company of the State of Pennsylvania, J V Lopez Agt, 1805 15th

LONDON ASSURANCE CORPORATION OF LONDON ENG, Claud R Park Co Agts, 914½ Franklin

MILWAUKEE MECHANICS INS CO MILWAUKEE, Lowry & Prince Agts, 405 Am Natl Bank bldg

NATIONAL FIRE INSURANCE CO OF HARTFORD CONN, Claude R Park Co Agts, 914½ Franklin

NEW HAMPSHIRE FIRE INSURANCE CO MANCHESTER N H, Lowry & Prince Agts, 405 Am Natl Bank bldg

NORTHWESTERN NATIONAL INS CO MILWAUKEE, Lowry & Prince Agts, 405 Am Natl Bank bldg

NORWICH UNION FIRE INSURANCE SOCIETY OF NORWICH ENGLAND, Claude R Park Co Agts, 914½ Franklin

PHOENIX ASSURANCE CORPORATION OF LONDON ENGLAND, Claude R Park Co Agts, 914½ Franklin

PHOENIX FIRE INSURANCE CO OF PARIS FRANCE, Claud R Park Co Agts, 914½ Franklin

Coca-Cola
AT
Coffee Shops
Restaurants
Grocers

Florida Mutual Fire Insurance Company, Inc.
Insure your property with us. Every policyholder participates in the earnings of the company. Come in our office and talk it over with us.
MAIN OFFICE: 307 DAWSON-THORNTON BLDG. Phone 4233
JOHN P. OOSTING, General Manager
Depositaries: Citizens Bank & Trust Co., Tampa; First National Bank, St. Petersburg

CLAUDE R. PARK CO.
ALL KINDS OF INSURANCE
Phone 4561 Bank of Commerce Bldg. P. O. Box 1078

Beckwith & Warren Co.
REAL ESTATE AND LOANS
LOANS A SPECIALTY
City Realty, Timber Lands and Orange Groves
FIRST NATIONAL BANK BUILDING

Insurance Companies—Fire—Continued

ST PAUL FIRE & MARINE INSURANCE CO, J C McKay & Son Agts, 907-8 Citizens Bank bldg

UNION FIRE INSURANCE CO PARIS FRANCE, Lowry & Prince Agts, 405 Am Natl Bank bldg

UNITED STATES FIRE INSURANCE CO OF NEW YORK, J V Lopez Agt, 1805 15th

WESTCHESTER FIRE INSURANCE CO OF NEW YORK, J C McKay & Son Agts, 907-8 Citizens Bank bldg

(Fly Wheel)

U S FIDELITY & GUARANTY CO OF BALTIMORE, J C McKay & Son Agts, 907-8 Citizens Bank bldg

(Guarantee Bonds)

U S FIDELITY & GUARANTY CO OF BALTIMORE, J C McKay & Sons Agts 907-8 Citizens Bank bldg

(Health)

Atlantic & Gulf Ins Co, 911½ Zack

UNITED STATES CASUALTY CO OF NEW YORK, Claud R Park Co General Agents, 914½ Franklin

U S FIDELITY & GUARANTY CO OF BALTIMORE, J C McKay & Son Agts, 907-8 Citizens Bank bldg

(Industrial)

*Afro-American Industrial Insurance Co, 707 E Constant

Industrial Life & Health Ins Co, 1016½ Franklin

*Miami Mut Ben Ins Co, 809 E Scott

Southern Mutual Aid Assn, 316½ Franklin

*Union Mutual Ins Co, 604 E Scott

(Liability)

UNITED STATES CASUALTY CO OF NEW YORK, Claud R Park Co General Agents, 914½ Franklin

U S FIDELITY & GUARANTY CO OF BALTIMORE, J C McKay & Son Agts, 907-8 Citizens Bank bldg

(Life)

Equitable Life Assurance Society, 303 Citizens Bank bldg

FIDELITY MUTUAL LIFE INS CO, Claude R Park Co General Agts, 914½ Franklin

Guarantee Life & Loan Co, 311½ Zack

Jefferson Standard Life Insurance Co of Greensboro N C, 609 Citizens Bank bldg

Metropolitan Life Insurance Co, 715 Citizens Bank bldg

Mutual Benefit Life Ins Co, 30 First Natl Bank bldg

Mutual Life Ins Co of N Y, 304 Citizens Bank bldg

New York Life Ins Co, 308 Am Natl Bank bldg

PENN MUTUAL LIFE INSURANCE CO OF PHILA, J C McKay District Mgr, 907-908 Citizens Bank Bldg

RELIANCE LIFE INS CO, 405-407 Am Natl Bank bldg

Southern States Life Ins Co, 220 Citizens Bank bldg

Union Central Life Ins Co, 606 Florida av

(Marine)

FIREMAN'S FUND INSURANCE CO OF SAN FRANCISCO, J C McKay & Son Agts, 907-8 Citizens Bank bldg

INSURANCE COMPANY OF NORTH AMERICA OF PHILADELPHIA, J C McKay & Son Agts, 907-8 Citizens Bank bldg

PROVIDENCE - WASHINGTON INSURANCE CO OF PROVIDENCE, J C McKay & Son Agts, 907-8 Citizens Bank Bldg

ST PAUL FIRE & MARINE INSURANCE CO, J C McKay & Son Agts, 907-8 Citizens Bank Bldg

(Plate Glass)

UNITED STATES CASUALTY CO OF NEW YORK, Claud R Park Co General Agents, 914½ Franklin

1216 FRANKLIN ST. | V. FICCIO, MERCHANT TAILOR | PHONE 3983
for Ladies and Gents Prices Reasonable---Work Guaranteed
We have a Cleaning and Pressing Establishment We Call For and Deliver Work

P. F. LYONS PHONE 4336
301 Franklin St.
Fixtures, House Wiring Electrical Repairs

Stedman W. Jackson

Spanish INTERPRETING
TRANSLATING
CORRESPONDENCE

Private Lessons in Spanish
and English

802 Twiggs St. Tel. 4322

U S FIDELITY & GUARANTY CO OF BALTIMORE, J C McKay & Son Agts, 907-8 Citizens Bank bldg
(Sprinkler)
WESTCHESTER FIRE INSURANCE CO OF NEW YORK, J C McKay & Son Agts, 907-8 Citizens Bank Bldg
(Steam Boiler)
HARTFORD STEAM BOILER INSURANCE CO OF HARTFORD, J C McKay & Son Agts, 907-8 Citizens Bank bldg
UNITED STATES CASUALTY CO OF NEW YORK, Claud R Park Co General Agents, 914½ Franklin
(Teams)
U S FIDELITY & GUARANTY CO OF BALTIMORE, J C McKay & Son Agts, 907-8 Citizens Bank Bldg
(Theft)
U S FIDELITY & GUARANTY CO OF BALTIMORE, J C McKay & Son Agts, 907-8 Citizens Bank bldg

*Interior Decorators
GULF CITY PAINTING & DECORATING CO, 117 Fortune

*Interior Finish
DOWNING MFG CO, 1617 Fuller
HILLSBOROUGH LUMBER CO, 22d cor 6th av and 19th av and Cypress, WT
SOUTHERN LUMBER & SUPPLY CO, foot of Tyler

*Interpreters—Spanish
JACKSON STEDMAN W, 802 Twiggs

Investments
Dekle Investment Co, 520 Citizens Bank bldg
Florida Avocado Co, Warner bldg
McNEVIN W L, Strand Theatre Bldg
Petteway Investment Co, 26 Petteway bldg

*Iron Castings
TAMPA FOUNDRY & MACHINE CO, S Water and S A L Ry

Jewelers
Adams H E, 614 Franklin
Beckwith-Range Jewelry Co, 410 Franklin
Bremer Bros, 1317 Franklin
*Day E J W, 1337 Central av
Eckart J W, 204 Lafayette
Gallo E G, 1828 7th av
Goyanes Jose, 1615 7th av
Harter Jewelry Co, 907 Franklin
Hartline W A, 1221 Franklin
Jackman Frank, 2121 7th av
Monteleone Ignazio, 1632 7th av
OWEN-COTTER JEWELRY CO, 609 Franklin
Shirah J H, 1109 Franklin
Southern Loan & Jewelry Co, 717 Franklin

SOUTHERN MERCANTILE AGENCY
32 Bank of Commerce Building
MEMBER AMERICAN COLLECTION SERVICE
Phone 71-218
Collections Anywhere
ON COMMISSION
Credit Reports Detailed and Discreet

TAMPA ELECTRIC CO. Electric Motors, Fans, Irons, Heating and Cooking Apparatus, Etc.
814 TAMPA ST.

KING'S DRUG STORE
515 FRANKLIN ST. PHONES 4077 AND 4057
P. B. KING, Manager Open All Night.
A Good Place for the Sick, Hungry and Thirsty.

Don't Forget Our New Store—King's Red Cross Pharmacy
Michigan, cor. Highland Ave. Phone 3296

OWEN-COTTER JEWELRY CO.
609 FRANKLIN STREET
PHONE 4324
TAMPA, FLORIDA
DEALERS IN DIAMONDS, JEWELS, GOLD AND SILVER
JEWELRY AND NOVELTIES, WATCHES, CLOCKS, CUT GLASS, HAND PAINTED CHINA AND LEATHER GOODS
FINE REPAIR WORK

Junk

Bass Samuel, 2306 7th av
BOSTON RUBBER & METAL CO, 1510 Central av
Chardkoff Benjamin, 1508 Maryland av
Gershon Bros, 1015 E Scott
New York Rubber & Metal Co, 1013 3d av
Nicholas S H, 1509 Maryland av
Rosenstein Morris, 1701 14th
Southern Tallow Co, 1407 Marion
Tampa Bag Co, 1407 Marion and 102 S Florida av
Turner J A P, 1101 Tampa

Justices of the Peace

Boyett J J, 744½ Main, WT
Jackson C L, 2220 7th av
Norona Wm, 1602½ 7th av
Smith J W, 407 Lafayette

*Kerosene Burners

LYONS P F, 301 Franklin

*Kerosene Instantaneous Heaters

LYONS P F, 301 Franklin

*Keys Fitted

BICYCLE GARAGE, 210 Madison
MEISNER O J, 1416 Franklin
U S BICYCLE SHOP, 1309 Franklin

*Keys to Order

BICYCLE GARAGE, 210 Madison
MEISNER O J, 1416 Franklin
NELSON FRANK E, 1427 Franklin

*Kindling Wood

TAMPA COAL CO, Hendry & Knight Terminals

*Lace Curtain Cleaners

AMERICAN LAUNDRY & DRY CLEANING CO, 101 E Henderson av cor Tampa
WHITE STAR LAUNDRY, 202-208 Cass

Ladies Ready-to-Wear Garments

French Shop The, 316 Twiggs
Oriental Store The, 511 Franklin
Parisian Shop The, 509 Franklin
Yonusoff C I, 1307 Franklin

Land Companies

Hillsborough Land Co, 610 Florida av
Keller Investment Co, 5-6 Hampton blk
Mutual Development Co, 5-6 Hampton blk
Seminole Development Co, 5-6 Hampton blk
Tampa Land Co, 5-6 Hampton blk
Valrico Land Co, 311½ Zack

*Land Titles

ABSTRACT & TITLE GUARANTY CO, 318 Madison

*Landscape Architects

Young G F & Co, 519 Citizens Bank bldg

*Lath—Metal and Wire

BAKER & HOLMES CO, Zack and Hillsborough River

*Lath and Shingles

ALEXANDER LUMBER CO, Twiggs s e cor Drew
RAMSEY T W, 6th av, 17th to 18th
SOUTHERN LUMBER & SUPPLY CO, foot of Tyler

Laundries—Steam

AMERICAN LAUNDRY & DRY CLEANING CO, 101 E Henderson av cor Tampa
Anido & Castro, 1512 9th av
Latin-American Laundry, 1505 E Michigan av
Martinez Jose, 1812 7th av
Prendes Constantino, 1404 9th av
Romeo Ramon, 1415 9th av
Sanchez C P, 732½ Main, WT
Santos & Fernandez, 1601 10th av
Towne's Tampa Steam Laundry & Dry Cleaning Co, 1105 5th av

Jay E. Bigham & Co. | Auditors and Public Accountants
418-419 Citizens Bank Bldg. Phone 2206

WE STRIVE TO DO THE IMPOSSIBLE
PLEASE EVERYBODY
White Star Laundry
202-208 Cass St. Tel. 2343

WHITE STAR LAUNDRY, 202-208 Cass

(Chinese)

Charlie Yee, 1206 Francis av, WT
Der Charlie, 719 Polk
Harry & Wing, 309 Polk
Howkee Henry, 309 Tyler
Kee Tong, 1024 7th av
Lee Dan, 104 W Fortune
Lee King, 1435 Franklin
Lee Sam, 1229 7th av
Lee Son, 1904 15th
Lee Tom, 1627 7th av
Lee Wing, 713 Polk
Quong Wah, 413 Polk
Sam Lee, 202 Franklin
Sam Wing, 1808 14th
War Hop, 727 Main, WT

Lawyers

See Attorneys-at-Law

Leaf Tobacco

Abrams Maurice, 109 E Fortune
Dixie Leaf Tobacco House, 1540 Franklin
Grahn Maximo & Son, 409 W Fortune
Hedesa Joaquin & Son, 1808 Franklin
Russell J E, 111 E Fortune

*Lighters

TAMPA STEAM WAYS CO, Highland av cor Estelle

*Lime, Plaster and Cement

BAKER & HOLMES CO, Zack and Hillsborough River
FULLER W R, 408 Zack
HILLSBOROUGH LUMBER CO, 6th av and 22d and 19th av and Cypress, WT
PHILLIPS I W & CO, Morgan s w cor Bell
RAMSEY T W, 6th av 17th to 18th

Linotype Composition

Tampa Linotype Comp Co, 1110½ Franklin

*Liquid Soap

FENOLE CHEMICAL CO, 1546 Franklin

Lithographers

Heywood Strasser & Voigt Lithographing Co, 225 Am Natl Bank bldg

Livery, Feed and Sale Stables

Brown W L & Co, 301 Florida av
Cone J L, 410 E Fortune
Edmonson J E, 201 Florida av
Reddoch J F, cor Oak and Frances av, WT
STRICKER & BATES, 409 Jackson

Loans

(See also Brokers—Money)

BECKWITH & WARREN CO, 1-2-3 First Natl Bank Bldg
Donaldson A F, 502 Citizens Bank bldg
Guarantee Life & Loan Co, 311 Zack
Interstate Securities Co, 1110½ Franklin
Jackson & Co, 1110½ Franklin
McDuffie B F, 710½ Franklin
McNevin W L, Strand Theatre bldg
SEXTON & HARRIS, 12 First Natl Bank bldg

*Loans—First Mortgage

BECKWITH & WARREN CO, 1-2-3 First Natl Bank bldg

*Loans—Real Estate

McNEVIN W L, Strand Theatre bldg
SEXTON & HARRIS, 12 First Natl Bank bldg

FLOWERS
TAMPA FLORAL COMPANY
ANTON FIEHE, Proprietor
2606-2612 8th Ave. Telephone 2896

Taylor's Drug Store "The Best Always"
THE NEAREST DRUG STORE WE WILL
602 Franklin St. Phone 2691 SEND IT

*Locksmiths

BICYCLE GARAGE, 210 Madison
NELSON FRANK E, 1427 Franklin
U S BICYCLE SHOP, 1309 Franklin

*Lodge Furniture

HODGE & SHERMAN, 802-804 Florida av and 505 Jackson

*Lumber

DOWNING MFG CO, 1617 Fuller

Lumber—Wholesale

Ansley Lumber Co, 508 Citizens Bank bldg
Charles J B, 403 Citizens Bank bldg
Everglades Cypress Lumber Co, 901 Citizens Bank bldg
Fox J P, 510 Citizens Bank bldg
Germain Co The, Hendry & Knight Terminals
Gillett Lumber & Transportation Co, 1015 Citizens Bank bldg
Gulf Cypress Export Co, 24 First Natl Bank bldg
HILLSBOROUGH LUMBER CO, 6th av and 22d and 19th av and Cypress, WT
Kirkland A & Son, 901 Citizens Bank bldg
RAMSEY T W, 6th av 17th to 18th
Starbuck H F, Hendry & Knight Terminals

*Lumber—Cedar

TAMPA BOX CO, 21st bet 1st and 2d avs

Lumber Manufacturers and Dealers

ALEXANDER LUMBER CO, Twiggs s e cor Drew
Bates-Hudnall-Jetton Co, 207 N Willow av
DOWNING MFG CO, 1617 Fuller
HILLSBOROUGH LUMBER CO, 6th av and 22d and 19th av and Cypress, WT
RAMSEY T W, 6th av 17th to 18th
Sisson Lumber Co, 3101 6th av
SOUTHERN LUMBER & SUPPLY CO, foot of Tyler

Well Assorted Stock Prompt Shipments
Attractive Prices

LUMBER

A modern, well equipped plant, backed by a large capable organization, enables us to turn out each day large quantities of properly manufactured quality lumber. Our large stock enables us to fill any order, large or small, promptly.

NO DISAPPOINTMENTS NO DELAYS

Southern Lumber & Supply Co.

Mill, Planing Mill and Yards

FOOT OF TYLER STREET

PHONE 3104

Polk's Publications
GAZETTEERS AND BUSINESS DIRECTORIES OF MANY STATES, MEDICAL REGISTER AND DIRECTORY OF NORTH AMERICA, DENTAL REGISTER AND DIRECTORY OF THE UNITED STATES AND CANADA, MILLERS', LUMBER AND REAL ESTATE DIRECTORIES, AND
Over 100 City Directories

MAILING LIST SERVICE

Trade Lists of every description and for any purpose compiled from latest data obtainable, insuring the highest possible degree of completeness and accuracy

R. L. POLK & CO. New York : Chicago : Jacksonville : Birmingham

Hodge & Sherman
"FAVORITE STOVES AND RANGES"
802-804 Florida Ave. Phone 3424

Starbuck Remilling Co, Hendry & Knight Terminals
TAMPA BOX CO, 21st bet 1st and 2d avs

Macaroni Manufacturers
Cacciatore Guiseppe, 2104 E Michigan av, h same
Ferlita G R, 640 Main, WT
GINEX D & CO, 1725 7th av
Mortellaro A & Co, 1908 7th av
Scaglione Andrea, 1816 9th av
YBOR CITY MACARONI FACTORY, 1725 7th av

Ybor City Macaroni Factory
Wholesale and Retail
D. GINEX & COMPANY Props.
1725 7th Ave. Ybor City, Fla.
Tel. 73-363

*Machine Shops and Foundries
NELSON FRANK E, 1327 Franklin
TAMPA FOUNDRY & MACHINE CO, S Water and S A L Ry

Machinery
Tampa Machinery Exchange, Lozano av ft of Harrison

*Magazine Agents
CITY NEWS DEPOT, 1315 Franklin

Manicures
Gonzalez Mamie Mrs, 211 Citizens Bank bldg
McCoy Mollie, 607½ Franklin

Manufacturers Agents
Hedrick I G, 101 S Water
JAY C E, 209 Zack
Leokoy Louis, 601 Ashley

PIERCE ELECTRIC CO, 315 Franklin
Regar S M, 410½ Franklin
Reina Bros Supply Co, 1727 7th av
Robinson D L, 316½ Franklin
Sipe V B, 601 Ashley

Marble and Granite Workers and Dealers
Turner Marble & Granite Co, 935 Twiggs and 311 W Woodlawn av
Tampa Marble & Granite Wks, Florida av n w cor Woodlawn av

*Marine Engines
TAMPA STEAM WAYS CO, Highland av cor Estelle

*Marine Hardware
GREENE C W CO, Tampa n w cor Madison
TAMPA STEAM WAYS CO, Highland av cor Estelle

Marine Ways
Burger Marine Ways, ft of Kinyon av

Masseurs
Throndson H S, 311½ Zack

*Mattress Dealers
RHODES - PEARCE-MAHONEY FURNITURE CO, 1011-1013 Franklin
SHAW'S MATTRESS FACTORY, 202-6 S Rome av, HP

Mattresses Renovated
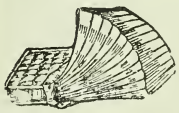
Do Not Throw Away Your Old or Damaged Mattresses
We can make any kind—Cotton, Wool, Moss or Hair—just like new again
WORK GUARANTEED AND PRICES REASONABLE
Will call for and return same day if necessary. Orders outside of Tampa are prepay return freight charges.
SHAW'S MATTRESS FACTORY
202-4-6 S. Rome Ave. Phone 4161

Southern Lumber & Supply Co.
Wholesale and Retail Dealers in
ROUGH AND DRESSED PINE AND CYPRESS
PHONE 3104 FOOT OF TYLER STREET

Fenole Chemical Co.

Complete Line Toilet Papers, Paper Towels. Drinking Cups, Etc with Serving Devices

1546 FRANKLIN ST. :: :: :: :: PHONE 3625

Hillsboro Shoe Hospital

Phone 2750

Opposite Strand Theatre

Mattress Manufacturers

Florida Mattress Factory, 101 Main, WT

SHAW'S MATTRESS FACTORY, 202-206 S Rome av, HP

Meats—Wholesale

Armour & Co, 614 Ashley
Cudahy Packing Co, Morgan s w cor Cass
Kingan & Co Ltd, 102 Tampa
Morris & Co, Morgan n w cor Polk
Smith, Richardson & Conroy, Marion n e cor Polk
Swift & Co, 610 Ashley
Tampa Packing Co, 1 Giddens bldg

Meats—Retail

Aber E L, 707 Twiggs
*Allen Murray, 807 E Scott
Alonzo Manuel, 847 Ponce De Leon, WT
Alvarez Hijinio, 112 Arch
Baker Bros, 1004-1006 Franklin
*Benbow & Palmer, 801 E Scott
Bennett Samuel, 948 7th av
Blanco Jose, 1202 9th av
Buell & Co, 108 Lafayette
Burts & Donahoo, 812 Franklin
Cacciatore St Bro, 1906 7th av
Childers C W, 1329 Franklin
Economical Market, 306 Cass
Diaz Beonobe, 1318 Ashley
Ferlita & Albano, 1806 9th av
Fernandez Jose, 1906 12th av
FIELDER & MITCHELL, 102-106 Franklin
Garcia Demetrio, 1306 Howard av, WT
Gerrerio Saturio, 1900 15th
Gonzalez & Fuertes, 1311 22d
Gossett J M, 1101 Franklin
Governal Jose, 1801 7th av
Grahn Peter, 306 Cass
Gutierrez Ramon, 2213 14th
Hendry J B, 2114 7th av
Johnson M L, 1101 Nebraska av
Knight & Brass, 2402 Jefferson
Law & Allgood, 314 Franklin
Leto Caspare, 2005 9th av
Lopez Serafino, 731 Main, WT
Medhulla G, 2017 20th
Messina Gaetano, 1401 Garcia av
*Minton Jesse, 1606 Maryland av
Monteleone Saltore, 1819 9th av
Napoli Luis, 1703 9th av
Oates D A, 2706 Nebraska av
Otero Jose, 1510 Armenia av, WT
Pollet J F, 202 S Nebraska av
Ramos Rafael, 1039 7th av
Ray E D, 1615 Franklin
Riesgo Jose, 1704½ 12th av
Riesgo Tomas, 2014 Howard av, WT
Sabello Jose, 208 W Fortune
Sanchez Juan, 2112 12th av
Santangello S, 2106 10th av
*Sheehy J W, 725 Main, WT
Tozzo Cologero, 2602 18th
Valderrama Jose, 1810 15th
Vetzel G L, 1226 Franklin
Wells Welk, 2806 22d
Western Meat Co, 212 Madison
Zahl A F, 1600 Franklin

Mechano Therapists

Clarke P K, 2502 Tampa
Mohawk O W, 302 Curry bldg

Medicine Manufacturers

Rays Eureka Remedies, 1612 Franklin
Seminole Medicine Co, 804 Forest av
TAYLOR MEDICINE CO, 602 Franklin

Men's Furnishings

Bailey The Clothier, 209 Lafayette
Barker & Tully, 1110 Franklin
Dawson & Thornton, 501 Franklin
Demmi & Napoli Co, 1616 7th av
Fleischman Joseph, 1105 Franklin
Gordon & Schein, 1604 7th av
Hiers E G, 2116 7th av
Hub The, 910 Franklin
Maas The Haberdasher, 704 Franklin
Men's Fashion Shop, 10 Court Arcade
Sierra Ramon & Sons, 1508 7th av
Wolf Bros, 808 Franklin

WE CAN FURNISH YOU

Any Directory Published

In the World at Publisher's Price. Same Day Order is Received

R. L. Polk & Co.

PUBLISHERS

Jacksonville, Birmingham, Detroit, New York

B. MARION REED
Funeral Director and Embalmer
1007 Florida Ave., cor. Harrison St. **Phone 4747**

Mercantile Agencies
Bradstreet Co The, 305 Citizens Bank bldg
Dun R G & Co, 207 Dawson & Thornton bldg

*Merchant Tailors
(See also Tailors)
FICCIO VALENTINO, 1216 Franklin

Messenger Service
Dime Messenger Service, 309 Twiggs

The Motorcycle Service and Exchange
HILL & MAASS, Proprs.
Motorcycle Message and Parcel Delivery Service. Expert Motorcycle and Bicycle Repairing; Supplies and Accessories
Agents for Jackson "8" Automobiles
Smith Motor Wheel and Flyer
MOTORCYCLES BOUGHT and SOLD
217 Franklin St.
PHONE 3992

MOTORCYCLE SERVICE & EXCHANGE THE, 217 Franklin
Tampa Room Renting and Messenger Service, 200 Zack

*Metal Ceiling Dealers
BAKER & HOLMES CO, Zack and Hillsborough River

Metal Shingles
BAKER & HOLMES CO, Zack and Hillsborough River

*Military Uniforms
DOWNE'S QUALITY CLOTHES, 311 Franklin

*Mill Work
HILLSBOROUGH LUMBER CO, 22d cor 6th av and 19th av and Cypress, WT
RAMSEY T W, 6th av 17th to 18th
SOUTHERN LUMBER & SUPPLY CO, foot of Tyler

Mill and Mine Supplies
Cameron & Barkley Co The, 107 S Franklin

*Mill and Phosphate Supplies
KNIGHT & WALL CO, 115-117 Lafayette

Millinery
Dennis Louise E, 208½ Madison
French Millinery Shop, 316 Twiggs
Gallie Bessie S, 404 Zack
Goff's Millinery Parlor, 1213 Franklin
Green Lucy L, 1403 Franklin
Menendez M Y Mrs, 2028 7th av
Metchik Lizzie Mrs, 142 Franklin
Moore E S, 711 Franklin
Sherman J E, 1107 Franklin
Van D'Elden Jeanette, 1617 7th av
Vogue Millinery Parlor, 311 Zack
Watkins E E Mrs, 1419 7th av

Milling Companies
Tampa Exchange Mills, 1534 Franklin

Mineral Waters
Tripure Water Co, 1618 Franklin

Monuments
Art Stone Co, 303 W Woodlawn av

*Mortgage Loans
ABSTRACT & TITLE GUARANTY CO, 318 Madison
U S Mortgage & Trust Co, 32 First Natl Bank bldg

*Motorcycle Messenger Service
MOTORCYCLE SERVICE & EXCHANGE THE, 217 Franklin

*Motorcycle Repairing
BICYCLE GARAGE, 210 Madison

*Motorcycle Tires
CARNES' QUICK TIRE SERVICE, 116 Lafayette
MOODY & RUTISHAUSER, 201 Franklin

A. E. MEEKS WOOD
OAK WOOD
PINE WOOD
ROLLER WOOD
TELEPHONE 3535
12th Street and 4th Avenue

FLORIDA OFFICE
604½ Franklin St.
TAMPA
JOHN BAKER, JR.
"TEXACO" Asphalts, Road Oils and Bituminous Products
ASPHA - BRIC
Telephone
2914

L. E. KNIGHT, President
H. J. WATROUS, Manager
A. J. KNIGHT, Vice-President
WM. M. EVANS, Treasurer
HENDRY & KNIGHT CO.
REAL ESTATE AND RENTAL AGENTS
TELEPHONE 2144
315 1-2 FRANKLIN STREET

BICYCLE GARAGE
EXCELSIOR AUTO CYCLES
INDIAN MOTORCYCLES
REPAIRS AND SUPPLIES
210 Madison St. Phone 4135

Motorcycles and Supplies
BICYCLE GARAGE, 210 Madison
MOTORCYCLE SERVICE & EXCHANGE THE, 217 Franklin

*Motors and Generators
PIERCE ELECTRIC CO, 315 Franklin
THOMPSON ELECTRIC CO, 102-104 W Lafayette

*Mouldings
DOWNING MFG CO, 1617 Fuller
HILLSBOROUGH LUMBER CO, 22d cor 6th av and 19th av and Cypress, W T

Moving Picture Supplies
Mutual Film Corp, 1325 Franklin

Moving Pictures
Alcazar Theatre, 606 Franklin
Bonita Theatre, 710 Franklin
Gary Theatre, 3215 7th av
Gasparilla Theatre, 1215 Franklin
Grand The, 510 Franklin
La Plaza Theatre, 1413 7th av
*Maceo Theatre, 1310 Central av
Prince Theatre, 904 Franklin
Strand Theatre, 204 Twiggs
Venus Theatre, 1424 7th av
Villadonga Pedro, 1303 Main, WT

*Mules and Horses
STRICKER & BATES, 409 Jackson

*Multigraph Letters
WIMER'S LETTER SERVICE, 408 Zack

Multigraphing
Tampa Multigraphing Co, 902 Citizens Bank bldg
WIMER'S LETTER SERVICE, 408 Zack

Music Teachers
Atkinson W E Mrs, 212 Cedar av
Austin Margaret E, h 1402 Morgan
Baker Aurelia Mrs, 101 E Frances av
Barri Baldomero, h 1912 Bowen
Beckwith M G, 609 North av
Blake Cynthia, 2826 Central av
Bronte Emery, 116 Magnolia av
Carroll Mamie, 1515 Tampa
Conrad Florence M, 901 23d av
Dawson Mamie, 502 Grand Central av
Di Leo Francisco, 922 11th av
Dinwoodie Josephine S, 212½ E Frances av
Ferris K C Mrs, 712 Fielding av
Francis Leopoldo, 309 E Palm av
Hall Charles, 108 S Boulevard
Harvey Katherine S, 604 Grand Central av
Hill Olive, 310 S Delaware av

Wimer's Letter Service
Multigraphing
Direct-By-Mail
ADVERTISING CAMPAIGNS
408 Zack St. Phone 2207

Star Cleaning Co., Inc. Phone 3215 | CORNER CASS AND TAMPA STREETS
Not A Pressing Club, But A Fully Equipped Plant

Polk's Publications
GAZETTEERS AND BUSINESS DIRECTORIES OF MANY STATES, MEDICAL REGISTER AND DIRECTORY OF NORTH AMERICA, DENTAL REGISTER AND DIRECTORY OF THE UNITED STATES AND CANADA, MILLERS', LUMBER AND REAL ESTATE DIRECTORIES, AND
Over 100 City Directories

KING'S DRUG STORE
515 FRANKLIN ST. PHONES 4077 AND 4057
P. B. KING, Manager Open All Night.
A Good Place for the Sick, Hungry and Thirsty.

Don't Forget Our New Store—King's Red Cross Pharmacy
Michigan, cor. Highland Ave. Phone 3296

Hourruitiner Luciano, 2105 15th
Jones K M, 706 Jackson
King Mary I, 901 23d av
Kreher Hulda, 1908 Tampa
Murphy J S Mrs, 104½ W Amelia av
Pons Pedro, 1314 9th av
Rigau Rojelio, 902 9th av
Schoedler F A, 1014 Horatio
Shaddick J P, 312 W Lafayette
Snavely Mabel M, 802 Grand Central av
Southern Conservatory of Music, 601½ Tampa
Trice Viola D Mrs, 1912 Morrison av
Vigil Edward, h 801 E Frances av
Williford L C Mrs, h 409 E Amelia av
Yancey Narcissa W, 607 Grand Central av

Music and Musical Merchandise
Dixie Music Co. 1314 Tampa
HODGE & SHERMAN, 802- 804 Florida av and 505 Jackson
Tampa Music Co, 212 Tyler
TURNER MUSIC CO, 608 Franklin

Naturopaths
MacGilvray J H, 1103½ Franklin

Naval Stores
Lorraine Turpentine Co, 403 Curry bldg
McLeod G A, 403 Curry bldg

News Dealers
CITY NEWS DEPOT, 1315 Franklin
FLORIDA NEWS CO, 500 Franklin, 401 Tampa, 208½ Madison and 214 Lafayette
Tampa Book & News Co, 513 Franklin
Van-Noy-Interstate Co, Union Pass Sta

Newspapers
El Comercio (Weekly; Latin-American), 1206 7th av
El Heralo Dominical, 1718½ 7th av
Florida Grower (Weekly), 914½ Florida
Free Press The (Weekly), 316 Washington
La Prensa (Weekly), 1723 7th av
Tampa Breeze The (Weekly), 215 Tampa
*Tampa Bulletin (Weekly), 1004 E Scott
Tampa Citizen The (Weekly), 1110½ Franklin
TAMPA TIMES THE (Daily and Weekly), Franklin s w cor Washington
TAMPA TRIBUNE (Daily and Sunday), 514 Tampa
Tobacco Pub Co, 32 First Natl Bank bldg
Trade & Traffic (Monthly), 910 Florida av

Notaries Public
Acosta Cavetano, 836 Ponce De Leon, WT
Acosta R A, 2001 Armenia av,
Goding W O Mrs, 20 Hampton blk
Henderson J P, 204 Nebraska av
Jetton C I, 1428½ 7th av
LOPEZ J V, 1805 15th
Milian Louis, 528 Main, WT
*Perkins D W, 1004 E Scott
Velasco Baldomero, 1402 Francis av, WT
Verri J P, 1104 Franklin

THOMPSON ELECTRIC CO.
102-104 W. Lafayette St.
Phone 2706
ELECTRICAL SUPPLIES
CONTRACTORS

CITY NEWS DEPOT
WHOLESALE Locally Distributed RETAIL
Subscriptions Taken for All Magazines and Papers
STATIONERY
1315 Franklin St. Tel. 72-487

Chero-Cola
RESTFUL!
HEALTHFUL!!
DELIGHTFUL!!!

TAMPA GROCERY CO. Main Store 1705 16th St. Telephone 4691
MICHIGAN AVE. BRANCH Telephone 4693
HYDE PARK BRANCH Telephone 4695
Wholesale and Retail

BLUMBERG BROS. SMART FOOTWEAR 504 FRANKLIN STREET

Notions—Wholesale

Florida Jobbing House, 1005 Franklin
Tampa Jobbing House, 1502 Tampa

Notions—Retail

Fernandez Angel, 1716 Nebraska av
Tampa Notion House, 1608 Nebraska av
Terry's Notion Store, 1120 Franklin
Tampa Variety Store, 1311 Franklin
Wohl L & Son, 1520 7th av

Novelties

Jones J W, 1 Court Arcade

Novelty Manufacturers

Dixie Novelty Works, 3203 Nebraska av
DOWNING MFG CO, 1617 Fuller
RAMSEY T W, 6th av 17th to 18th
SOUTHERN LUMBER & SUPPLY CO, foot of Tyler
West Tampa Novelty Works, Armenia av cor Pine, WT

Nurseries

Buckeye Nurseries, 1015 Citizens Bank bldg
Eagle Lake Nurseries, 911 Citizens Bank bldg
Thomas C E Nurseries, Bruen & Webb bldg

Nurses

Anthony Annie, 103 Platt
Ballard Grace, 199 Cardy
Clark, Jessie, 198½ Lee
Coons Gladys, 504 Grand Central av
Crisson Margaret, 235 Hyde Park av
De Armas Rosario, 110 E Ross av
Downall V L Mrs, 2816 10th
Duffie Mae, 310 E Palm av
Fincher Margaret, 804 Forest av
Gross Ada Mrs, 1413 8th av
Jenkins Nancy, 301 W Frances av
Jennings Anna R, 705 Hugh
Jones Marcia, 506 Cleveland, HP
Jones Margaret, Palma Ceia Park
Jones May, 506 Cleveland, HP
Kassin K W, apt G, 220 Hyde Park av
Keister Ida M Mrs, 213 Cedar av
Knight Carrie E, h 215 Magnolia av
McMullen Sarah, 1505 Morgan
Means P E, 408 Grand Central av
Middaugh Eva G, 208 W Amelia av
Ogden Lena, 109 S Brevard av
Peters Emma L Mrs, 5106 Seminole av, SH
*Peterson Mary, 120 Keller av
Rogers Bonnie M, 109 S Brevard av
Schmitz Gertrude, 217 Grand Central av
Schmitz Minnie, 217 Grand Central av
Shelton Nena, apt G, 220 Hyde Park av
Smith Mamie, 506 Cass
Stothart Margaret, 245 Plant av
Taylor Caroline, 112 Plant av
Tiedeman Gertrude, 720 North av
Thomas Adelia, 504 Grand Central av
Tracey Ida M, 504 Grand Central av
Tyson Bessie Mrs, 608 Madison
Whitten Ella, 235 Hyde Park av
Wimbish Emmett, apt G, 220 Hyde Park av
Wood Hattie Mrs, 108 S Brevard av

***Office Fixtures**

RHODES - PEARCE-MAHONEY FURNITURE CO, 1011-1013 Franklin

***Office Furniture and Supplies**

Florida Office Supply Co, 402 Zack
HODGE & SHERMAN, 802-804 Florida av and 505 Jackson
RHODES - PEARCE-MAHONEY FURNITURE CO, 1011-1013 Franklin
TAMPA FURNITURE CO, 713-715 Florida av

Hillsborough Lumber Co.
YELLOW PINE LUMBER MOULDINGS
SASH, DOORS AND WINDOWS
Office and Yard Cor. 22d & 6th Av Phone 4613
Factory and Yard 19th Av & Cypress St. Phone 4647

*Oil Engines
TAMPA STEAM WAYS CO, Highland av cor Estelle

Oils
Campbell W D, 206 E Oak av
Gulf Oil Co, 1016 Florida av
Gulf Refining Co, 518 Citizens Bank bldg
Mexican Petroleum Corp, 101½ Franklin
Standard Oil Co, Lozano av s w cor Hillsborough

*Oils—Floor
FENOLE CHEMICAL CO, 1546 Franklin

*Oils—Road
BAKER JOHN JR "TEXACO," 604½ Franklin

Opticians
Eychaner K K, 706 Franklin
Gallo Bernardo, 1529 7th av
Lough H E, 712 Franklin

Optometrists
Lyons G E, 711 Franklin

*Orange Groves
BECKWITH & WARREN CO, 1-2-3 First Natl Bldg

*Orange Packers
Tampa Citrus Growers Assn, 109 S Water
Varn Packing Co, Maryland av cor Ruby

*Orange Wraps
PHILLIPS I W & CO, Morgan s w cor Bell

*Ornamental Brick
FULLER W R, 408 Zack

Orthodontists
Berkshire C E, 404 Citizens Bank bldg
Milam T M, 805 Citizens Bank bldg

Osteopaths
Berry A E, 514 Florida av
Kerrigan Louise M, 401 Citizens Bank bldg

*Oxy-Acetylene Welding and Cutting
TAMPA FOUNDRY & MACHINE CO, s Water and S A L Ry

Oysters—Wholesale
Gibson R E, 411 W Fortune

*Paint—Roofing
BAKER & HOLMES CO, Zack and Hillsborough River

Painters—House and Sign
Coleman G P, 306 W Park av
Florida Sign & Bulletin Service, 819 Florida av
GULF CITY PAINTING & DECORATING CO, 112 Fortune
Jones O B, 110 W Henderson av
Lester L J, 404 E Harrison
Martin Edward, 305 Water
Martin John C Co, 70 Parker av
O'Donohue F A, 1320 Franklin
Robertson H P, 302 E Hillsborough
Smith P & Son, 1002 Florida av
Smith S S, 602 Jackson
Ybor Sign Shop, 2101 7th av

*Painting Contractors
GULF CITY PAINTING & DECORATING CO, 112 Fortune

*Painting and Decorating
GULF CITY PAINTING & DECORATING CO, 112 E Fortune

Paints, Oils and Glass
GREENE C W & CO, Tampa n w cor Madison
GULF CITY PAINTING & DECORATING CO, 112 Fortune
KNIGHT & WALL CO, 115-117 Lafayette
Perry Paint & Glass Co, 201 Twiggs
SENOUR HARDWARE CO, 2202 7th av
Wallace Paint & Varnish Co, 111 W 7th av

Paper—Wholesale
FENOLE CHEMICAL CO, 1546 Franklin
Peninsular Paper Co, 914 Twiggs

TIRES
MOODY & RUTISHAUSER
"KNIGHT" AND "BLACKSTONE" TIRES
6000 Miles VULCANIZING—RETREADING 3500 Miles
201 Franklin St., opp. "Times" Bld'g. Phone 4725

SHIFLEY METAL WORKS
MANUFACTURERS CORNICE AND SKYLIGHTS
1006 Tampa St. :: :: :: Phone 2080

Paper—Wholesale—Continued
ROESCH PAPER CO,106 Tampa
Tampa Paper & Supply Co, 916 Twiggs
United Paper Co, 1201 Twiggs

*Paper Boxes
Woodworth Co The, 16 Giddens bldg

*Paper Hangers
GULF CITY PAINTING & DECORATING CO, 112 Fortune

*Paper Napkins
FENOLE CHEMICAL CO, 1546 Franklin

*Paper Products—Sanitary
Fenole Chemical Co, 1546 Franklin

*Paper Specialties
ROESCH PAPER CO, 106 Tampa

*Paper Towels
FENOLE CHEMICAL CO, 1546 Franklin

*Parcel Delivery Service
MOTORCYCLE SERVICE & EXCHANGE THE, 217 Franklin

*Paste—Spon Tem
TAMPA BOX CO, 21st bet 1st and 2d avs

*Paving Brick
BAKER JOHN JR, "Aspha-Bric" 604½ Franklin
FULLER W R, 408 Zack

*Paving Filler
BAKER JOHN JR "TEXACO," 604½ Franklin

Pawnbrokers
Argintar Max, 1420 7th av
Confidential Loan & Jewelry Co, 1016 Franklin
Gordon Jacob, 908 Franklin
Palace The, 1604 7th av

*Perfumes
COTTER'S DRUG STORE, 617 Franklin
COURT SQUARE PHARMACY, 412 Franklin
ECONOMICAL DRUG STORE, 817 Franklin

*Phamacists—Manufacturing
TAMPA DRUG CO, 313-317 Washington

*Phonographs
HODGE & SHERMAN, 802-804 Florida av and 505 Jackson
Sing Sing Talking Machine Co, 309 Zack
TURNER MUSIC CO, 608 Franklin

Photographers
Burgert N B, 1517½ 7th av
Fishbaugh W A, 506½ Franklin
Furst A A, 816½ Florida av
Gordon Enriquez, 1226 7th av
Hallen Ludwig, 6 Petteway bldg
Lytle I R, 710½ Franklin
Rothenberger Charles, Sulphur Springs
SANTANA ANDRES, 647 Main, W T, opp Court House
Seldomridge H B, 4 Court Arcade
Shapiro Photo Co, 607½ Franklin
Sooy B F, 208 Dawson & Thornton bldg
TAYLOR DRUG CO, 602 Franklin
Weimer Henry, 1529 7th av

Physicians
Adamson W P, 210 Citizens Bank bldg
Altree G H, Parkview bldg
*Anderson M J, 1001 Morgan
Andrews C A, 604 Citizens Bank bldg
Avellanal J R, 1402 7th av
Baldwin R E, 502 Curry bldg
Barnes J A, 515½ Franklin
Bartlett C W, 1514½ 7th av
Beyer A R, 408 Citizens Bank bldg
Bird U S (eye, ear, nose and throat), 705 Citizens Bank bldg
Bitzer E W, 815 Citizens Bank bldg
Blake C C, 1402 7th av
Bond A R, 215 Am Natl Bank bldg

W. R. FULLER Dealer in BUILDING MATERIAL
408 Zack St. Phone 2207 IN CAR LOAD LOTS

Bottari Giulio, 1829½ 7th av
Boyce H P, 100½ Lafayette
Boykin J T, 513 Curry bldg
Bronstein Emanuel, 1416½ 7th av
Cameron F A, 311½ Zack
Campbell D A, 506½ Franklin
Carlton L F, 602 Citizens Bank bldg
Chancey M G, 1103½ Franklin
Cook H M, 302 Am Natl Bank bldg
Cruz F V, 1701½ Nebraska av
Dickerson R J, 1-3 Petteway bldg
Dickinson J C, 210 Citizens Bank bldg
Douglas J W, 414½ Tampa
Douglass W C, 215 Am Natl Bank bldg
Duke R R (eye, ear, nose and throat), 408 Citizens Bank bldg
Efird L J, 215 Am Natl Bank bldg
Ely R A, Bruen & Webb bldg
Farrior J B (eye, ear, nose and throat), 205 Citizens Bank bld
Faver H M, 502 Curry bldg
Garcia Ricardo, 1811 12th av
Gilmer E S, 2109½ 7th av
Grantham J M,, 515½ Franklin
Hains C W, 100½ Lafayette
Halliday John, 719½ Florida av
Hamblin A C, 604½ Franklin
Hampton H S, 1805 Florida av
Helms J S, 812 Citizens Bank bldg
Higgins A F, 805½ Main, WT
Hodgson G H, 502 Curry bldg
Holloway E W, 2220½ 7th av
Howsley G M, 1602½ 7th av
Humphrey P S, 306 E Michigan
Ives A C, 515½ Franklin
Jefferson Rollin, 26 Giddens bldg
*Johnson S E, 415½ Polk
Lancaster W J, 415 Citizens Bank bldg
Larner L G, 240 Hyde Park av
Lassman G A, 309 Dawson & Thornton bldg
Levy Louis, 805 Main, WT
McLaws R B, 902 Marion
McRae E H, 215 Am Natl Bank bldg
MacRae J D, 218 Am Natl Bank bldg
Mackintosh J Belle, 208 W 7th av
Marney C R, 513½ Franklin
Menendez Lorenzo, 1416½ 7th av
Mickler Joseph, 812 Citizens Bank bldg
Miller J W, 316½ Franklin
Mitchell L B, 22 Giddens bldg
Molinet John, 1406 Florida av
Munch G A, 1806 Franklin
*Norton G P, 1113 E Scott
Oppenheimer L S, 408 Citizens Bank bldg
Palmer B H, 10 First Natl Bank bldg
Pierce L H, 301 Citizens Bank bldg
Pollock W A J, 205 Citizens Bank bldg
Porro Alberto, 2003½ 14th
Robinson R A, 3215½ 7th av
Rowlett W M, 812 Citizens Bank bldg
Saxton D E, 105 W Palm av
Saxton J J, 105 W Palm av
Smoak Edward, 1016½ Franklin
Snow H O, 515½ Franklin
Stafford C S, 302 E Oak av
Stringer Sheldon, 515½ Franklin
Taylor J W, 602 Citizens Bank bldg
Tisdale M L, 2209½ 7th av
Truelsen Thomas, 205 Citizens Bank bldg
Vinson J C, 812 Citizens Bank bldg
*Valdez Louis, 604½ E Scott
Wallace J B, 604 Citizens Bank bldg
Weedon L W, 208 Am Natl Bank bldg
Wells W E, 316½ Franklin
Westmoreland J W, 904 Lafayette
*White J A, 1003½ E Scott
Wilson S S, 5309 Central av, SH
Winton M R, 502 Curry bldg

---

*Physicians' and Surgeons' Supplies

COTTER'S DRUG STORE, 617 Franklin
COURT SQUARE PHARMACY, 412 Franklin
ECONOMICAL DRUG STORE, 817 Franklin
TAMPA DRUG CO, 313-317 Washington

"Your Credit Is Good"
1011-1013 Franklin St.
At Rhodes-Pearce-Mahoney Furniture Company's Store

E.W. PARKER 404-408 Curry Bldg. Phone 2004 | GENERAL CONTRACTOR

Physicians' and Surgeons' Supplies—Continued
TAYLOR DRUG CO, 602 Franklin

Piano Tuners
Gindling J H, 815 Horatio
Piano Hospital, 108 W Henderson av
Sherman H W, 1317 Franklin
TURNER MUSIC CO, 608 Franklin
Wolf Henry, 114 Magnolia av

Pianos and Organs
Automatic Piano Co, 1317 Franklin
Cable Piano Co, 1317 Franklin
Hamilton Music Co, 1321 Franklin
Scott J P, 1109 Franklin
Starr Piano Co, 1211 Franklin
TURNER MUSIC CO, 608 Franklin

Pictures and Frames
MacNair's Art Shop, 108 Lafayette

*Pine and Cypress Lumber
RAMSEY T W, 6th av 17th to 18th

*Pine and Hardwood Lumber
ALEXANDER LUMBER CO, Twiggs s e cor Drew

*Pipe Coating
BAKER JOHN JR "TEXACO," 604½ Franklin

*Planing Mills
DOWNING MFG CO, 1617 Fuller
SOUTHERN LUMBER & SUPPLY CO, foot of Tyler

*Plants—Vegetable and Flower
ALLEN & REILS SEED CO INC, 911 Florida av

*Plaster
PHILLIPS I W & CO, Morgan s w cor Bell

*Plaster Paris
BAKER & HOLMES CO, Zack and Hillsborough River

*Plaster and Cement
BAKER & HOLMES CO, Zack and Hillsborough River

*Plows and Cultivators
SENOUR HARDWARE CO, 2202 7th av

Plumbers, Steam and Gas Fitters
BERRY W J & CO, 1008-1010 Florida av
Blanton S O, 401 E Scott
Dixie Plumbing Co, 905 7th av
Gagnon Bert, 513 Tampa
Gebbie J B, 1525 Franklin
Joughin R T & Co, 1502 Franklin
Lau K R, 1626 Franklin
McAndrew W E, 918 Florida av
Nelson S B, 1411 Howard av, WT
Peninsular Plumbing Co, 1724 Franklin
Regar Wm J, 1714 Grand Central av
Scott J F, 1203 Franklin
Shea-Holmes-Jetton Co, 808 Florida av
Van Borssum H A Co, 204 Nebraska av

Plumbers' Supplies
Clow J B & Sons, 201½ Madison
Coates Plumbing Supply Co, 312 Washington
Florida Automobile & Gas Engine Supply Co, 102 Lafayette

*Polish Manufacturers
ROBERTS POLISH CO, 1512 Marion
Sylvester E G, 306½ Cass

AMERICAN LAUNDRY And Dry Cleaning Co. D. P. Towne, Mgr. HARRISON STREET COR. TAMPA STREET PHONE 4-3-2-1

Roberts Polish Company
Manufacturers of High Grade Polishes
Automobile and Antique Furniture Polishes Our Specialties
1512 MARION THE BEST ON EARTH TEL. 72-612

MAILING LIST SERVICE
Trade Lists of every description and for any purpose compiled from latest data obtainable, insuring the highest possible degree of completeness and accuracy
R. L. POLK & CO. New York : Chicago : Jacksonville : Birmingham

The LAWRENCE DRUG STORES For Your Prescriptions
COTTER'S Phone 2616 --- ECONOMICAL Phone 2657 --- COURT SQUARE Phone 2619

*Porch Columns
HILLSBOROUGH LUMBER CO, 22d cor 6th av and 19th av and Cypress, WT

*Post Cards—Wholesale and Retail
CITY NEWS DEPOT, 1315 Franklin
FLORIDA NEWS CO, 500 Franklin, 401 Tampa and 208½ Madison
Zakaread Harkules, 1423½ 7th av

*Poultry Remedies
ALLEN & REILS SEED CO INC, 911 Florida av

*Poultry Supplies
ALLEN & REILS SEED CO INC, 911 Florida av

*Powder and Dynamite
KNIGHT & WALL CO, 115-117 Lafayette

*Power Plants—Electrical
THOMPSON ELECTRIC CO, 102-104 W Lafayette

*Prescription Druggists
TAYLOR DRUG CO, 602 Franklin

*Pressed Brick
FULLER W R, 408 Zack

Printers—Book and Job
American Publishing Co, 215 Tampa
Automatic Card Co, 202 Zack
*Chappelle M P, 1220 Central av
El Eco de Tampa Printing Co, 1723 7th av
Franklin Printing Co, 1532 Franklin
Free Press Publishing Co, 316 Washington
Hill's Carl W Printing House, 910 Florida av
Keystone Printing Co, 1103½ Franklin
Mascunana Joaquin, 1410 7th av
Mook Printery, 1012 Florida av
Otero Jose C & Son, 1206 7th av
Perez Tomas, 1710 11th av
Rinaldi Printing Co, 107 Lafayette
Tampa Printing Co, 117 S Franklin
TAMPA PUBLISHING CO, Franklin s w cor Washington
TRIBUNE JOB OFFICE, 514 Tampa
Ybor City Printing Co, 2106 15th

Produce—Wholesale
Avery & Owen Co The, 307 Water
Butler F G & Co, 104½ Water
Caruthers W H C, 708 Whiting
Crenshaw Bros & Saffold, 801 Twiggs
Geraci N & Co, 2232 7th av
Judy G W & Co, Marion s e cor Cass
Kogge Wm, 3012 7th av
McKissick R B & Co, 104 Water
Moody J S, 501 E Scott
Peoples Produce Co, 1327 Franklin
Thompson C J, 721 Polk
West Coast Trading Co, 203 Marion
Williams M D, 503 E Harrison

Public Accountants
BIGHAM JAY E & CO, 418-419 Citizens Bank Bldg
STANDARD AUDIT CO, 307-308 Citizens Bank Bldg

Public Stenographers
Ferry Gladys R, 902 Citizens Bank bldg
Hoagstrome Evalyn, Hillsboro Hotel

Public Utilities
American Utilities Co, 717 Citizens Bank bldg

Publishers
Bohemia Publishing Co, 931 7th
Collier P F & Son, 416½ Ashley
Florida Growers Publishing Co, 914½ Florida
*Tampa Bulletin Publishing Co, 1004 E Scott
TAMPA PUBLISHING CO, Franklin s w cor Washington
TRIBUNE PUBLISHING CO, s w cor Tampa and Twiggs

Coca-Cola
TAMPA COCA-COLA BOTTLING CO.
TELEPHONE 579

CLAUDE R. PARK CO.
ALL KINDS OF INSURANCE
Phone 4561 Bank of Commerce Bldg. P. O. Box 1078

Beckwith & Warren Co.
REAL ESTATE AND LOANS
LOANS A SPECIALTY
City Realty, Timber Lands and Orange Groves
FIRST NATIONAL BANK BUILDING

*Pumps
KNIGHT & WALL CO, 115-117 Lafayette

Railroad Companies
Atlanta, Birmingham & Atlantic, 416½ Ashley
Atlantic Coast Line R R Co, 311 Twiggs
Central of Ga Ry, 100½ Lafayette
Charlotte Harbor & Northern Ry, 101½ Franklin
Export Phosphate Ry & Terminal Co, 903 Citizens Bank bldg
Georgia Southern & Florida Ry, 24 First Natl Bank bldg
Seaboard Air Line Ry, 319 Twiggs
Southern Railway Co, 17 First Natl Bank bldg
Tampa & Eastern Traction Co, 20 Hampton blk
Tampa & Gulf Coast Railroad Co, 510½ Franklin

*Railroads—Electric
TAMPA ELECTRIC CO, 814 Tampa

Real Estate
Bailey N B, 100½ Lafayette
Baker J M, 305 Am Natl Bank bldg
Barrett W S, 1011 Citizens Bank bldg
Bayshore Development Co, 918 Citizens Bank bldg
Bayshore Realty Co, 418 Am Natl Bank bldg
Beasley J T, 6 Harbor View rd, Bay Shore blvd
*Beauty Heights Development Co, 1517 Central av
BECKWITH & WARREN CO, 1-2-3 First National Bank Bldg
Bedingfield S L G, 311½ Zack
Borgman F F, Sulphur Springs
Carew Land Co, 1 Knight bldg
Carlton D F, 317 Am Ntl Bank bldg
Carney Investment Co, 507 Citizens Bank bldg
Cone E E, 307 Am Natl Bank bldg
Conoley D F Co, 400 Zack
Dade City Highlands Co, 521 Citizens Bank bldg
Davis Mercantile Co, 9-10 Hampton blk
Davis W D, 9-10 Hampton blk
Dennis C D, 713½ Franklin
Dickins C V, 2 Giddens bldg
Dodds J S, 710½ Franklin
Dorchester W E, 221 Citizens Bank bldg
Draper H C, 601 Ashley
Driscoll P W, 203 Madison
Dyal & Ross, 207 Am Natl Bank bldg
Evans & Stephens, 4 Bruen & Webb bldg
Exchange The, 606 Florida av
Fessenden's Real Estate Agency, 504½ Franklin
Florida Beach Development Co, 721 Citizens Bank bldg
Fuller C P, 3 Giddens bldg
General Realty Co, 8 First Natl Bank bldg
German-Am Realty Co, 703 Florida av
Gibson J M, 312 Am Natl Bank bldg
Gillet & Shore, 1015 Citizens Bank bldg
Graham B C, 307 Am Natl Bank bldg
Gray-Ball Realty Co, 507 Citizens Bank bldg
Grimaldi & Grimaldi, 1914 7th av
Hall G S Co, 24 Giddens bldg
Hall & Mackey, 603 Tampa
Hammond Thos & Co, 4 Giddens bldg
Henderson Beach Realty Co, 507 Citizens Bank bldg
HENDRY & KNIGHT CO, 315½ Franklin
Henry J H, 3022 7th av
Hensley N W & Co, 27 Petteway bldg
Herring J W, 24 First Natl Bank bldg
Hickman J F, 316½ Franklin
Highsmith Jacob, 1805 15th
Hooper & McCullough, 311½ Zack
Indian Rocks Realty Co, 8 First Natl Bank bldg
Inter-state Investment Co, 916 Citizens Bank Bldg

1216 FRANKLIN ST. | V. FICCIO, MERCHANT TAILOR for Ladies and Gents Prices Reasonable---Work Guaranteed We have a Cleaning and Pressing Establishment We Call For and Deliver Work | PHONE 3983

POLK'S MEDICAL - REGISTER AND DIRECTORY OF NORTH AMERICA
Published by R. L. Polk & Co., Detroit

PHONE 4336 | P. F. LYONS Electrical Contracting and Supplies | 301 Franklin St.

Interurban Development Co, 410½ Franklin
Jackson W N, 419 Am Natl Bank bldg
Jacobs Sol, 408 Am Natl Bank bldg
Jetton C I, 1428½ 7th av
Johnson W E, 7 Sparkman bldg
Johnson & Burnside, 1428½ 7th av
Jones T M, 912 Citizens Bank bldg
Karn T L, 503 Citizens Bank bldg
Keystone Agency, 1103½ Franklin
Licata P F, 1705 7th av
Loveless & Moore, 6 Court Arcade
McNEVIN W L, Strand Theatre Bldg
Mabry Realty Co, 503 Citizens Bank bldg
Macfarlane Investment Co, 922 Citizens Bank bldg and 1507 Howard av, WT
Manatee River Land Co. 100½ Lafayette
Marshall R M, 304 Zack
Moore A C, 220 Citizens Bank bldg
Mutual Realty & Inv Co, 507 Citizens Bank bldg
Nelms Wm M, 412 Citizens Bank bldg
North Tampa Land Co, Bruen & Webb bldg
Owners Realty Co, 410½ Franklin
Palma Ceia Golf Association, 717 Citizens Bank bldg
Parslow J G, 512 Curry bldg
Partrick D M, 217 Tyler
Partrick W S, 215 Tyler
Pierce E W, 316 Am Natl Bank bldg
Popham W L, 606 Florida av
Rankin J A, 1915½ 14th
Robson & McCranie, 215 Tyler
Sanchez & Haya Real Estate Co, 1423 7th av
SEXTON & HARRIS, 12 First Natl Bank Bldg
Sharp J R, 208½ Madison
Simms Realty Co, 308 Zack
Smith N D, 913 Florida av
Stone W D, 210 Curry bldg
Sunset Park Realty Co, 314 Citizens Bank bldg
Swann Terminal Co, 916 Citizens Bank bldg
Swann & Holtsinger Co, 418 Am Natl Bank bldg
Tampa Bay Land Co, 717 Citizens Bank bldg
Tampa Highland Land Co, 16 Giddens bldg
Tampa Real Estate Exchange & Loan Assn, 210 Curry bldg
Tampa Real Estate & Loan Assn, 217 Lafayette
Tampa Realty Co, 911 Citizens Bank b'g
Tampa-West Coast Realty Co, 618 Florida av
Taylor B F, 209 Zack
Thrower Bros, 201 Dawson & Thornton bldg
Varnedore W A, 308 Citizens Bank bldg

For a Homesite see
VIRGINIA PARK
W. L. McNEVIN
Agent
Strand Theatre Bldg. Phone 4139

VIRGINIA PARK, Strand Theatre Bldg
Weeks & Wilder Co, 401 Am Natl Bank bldg
Wells Land Co, 606 Florida av
West Tampa Land & Improvement Co, 922 Citizens Bank bldg and 1507 Howard av, WT
Wier Realty Co, 504½ Franklin
Zimmerman Realty Co, 710½ Franklin

*Real Estate Mortgages
ABSTRACT & TITLE GUARANTY CO, 318 Madison

*Real Estate Titles
ABSTRACT & TITLE GUARANTY CO, 318 Madison

*Refrigerators
HODGE & SHERMAN, 802-804 Florida av and 505 Jackson

SOUTHERN MERCANTILE AGENCY
32 Bank of Commerce Building
MEMBER AMERICAN COLLECTION SERVICE
Phone 71-218
Collections Anywhere
ON COMMISSION
Credit Reports Detailed and Discreet

Tampa Electric Company
814 TAMPA ST. LIGHT, HEAT AND POWER

KING'S DRUG STORE
515 FRANKLIN ST. PHONES 4077 AND 4057
P. B. KING, Manager Open All Night.
A Good Place for the Sick, Hungry and Thirsty.

Don't Forget Our New Store — King's Red Cross Pharmacy
Michigan, cor. Highland Ave. Phone 3296

OWEN-COTTER JEWELRY CO.
609 FRANKLIN STREET
PHONE 4324
TAMPA, FLORIDA
DEALERS IN DIAMONDS, GOLD AND SILVER JEWELRY, WATCHES, CLOCKS, CUT GLASS AND ART BRASS GOODS, HAND PAINTED CHINA
FINE REPAIR WORK

Refrigerators—Continued
RHODES - PEARCE-MAHONEY FURNITURE CO, 1011-1013 Franklin
TAMPA FURNITURE CO, 713-715 Florida av

*Renovators—Carpets and Rugs
WEAVER W A, 1613 Franklin

*Rent Collectors
GILLETTE LEWIS W, 214 Citizens Bank Bldg
SEXTON & HARRIS, 12 First Natl Bank Bldg

*Rental Agents
Dorchester W E, 221 Citizens Bank bldg
GILLETTE LEWIS W, 214 Citizens Bank Bldg
HENDRY & KNIGHT CO, 315½ Franklin

*Rentals
GILLETTE LEWIS W, 214 Citizens Bank Bldg
SEXTON & HARRIS, 12 First Natl Bank Bldg

*Repairs—General
NELSON FRANK E, 1427 Franklin

Restaurants
Albertus Cafe, 944 Twiggs
Alhambra Cafe, 1008 Franklin
Alonso Claudio, 1901 14th
Alonso Leandro, 118 Arch
Arcos Manuel, 1821 12th av
Arrojo Jose, 1412 8th av
Atlanta Restaurant, 2107 Howard av
Biondo Frank, 1319 Spring
Blanco John, 1521 E Michigan av
Borgman F S, Sulphur Springs
Bostain's Cafeteria, 314 Zack
Boliuo Ygnazio, 2102 15th
Bronx Restaurant, 205 Cass
Broxton G M, 844 Zack
Caballero Santiago, 1808 Howard av, WT
Caledo & Agrelo, 1401 19th
Carter Harry, 917 Central av
Castro Adolfo, 1911 12th av
Child Cafe, 603 Franklin
Chow King, 1335 Central av
Christos George, 205 E Harrison
CITY HALL SPANISH-AMERICAN RESTAURANT, 303 Franklin
*Coleman Bertha, 1214 Central av
Cuervo Marcelino, 1432 7th av
Dairy Kitchen, 201 Lafayette
Daneel Manuel, 212 Polk
Davis W F, 14 Court Arcade
Diaz Baldomero, 1416 7th av
Diaz Candido, 2309 18th
Diaz Claudio, 1715 Francis av, WT
Diaz Jose, 2111 15th
Eagle Cafe, 209 Twiggs
Edreira Manuel, Marconi, PB
Edwards T L, 308 Cass
EL PASAJE HOTEL AND RESTAURANT, 9th av n e cor 14th
Fernandez Jose, 1709 15th
Fiori Joseph, 860 Zack
Florida Restaurant, 711 Tampa
FOUR BROTHERS RESTAURANT, 804 Main, W T
Gallos Agathoelis, 1034 Central av
Gamarello James, 1005 Central av
Garcia Bros, 2117 7th av
Garcia Manuel, 1324 Franklin
Garcia Ramon, 1415 Armenia av, WT
Garcia Saturnino, 1606 15th av
Garcia Vicenti, 1230 Franklin
Garcia & Suau, 1208 Franklin
George J C, 1204 Franklin
*Giles Eliza, 417 Polk
Gomez Jose, 2316 18th
Gonzalez Antonio, 1303 7th av
Gonzalez Julia, 1309 Maryland av
Grand Orient Restaurant, 1535 7th av
*Green Ada, 1105 Central av
Hadley Alfred, 307 E Harrison
Haney M C Mrs, 2219 7th av
Hermano B Y, Palmetto Beach
Home Restaurant, 208 Madison
Ideal Cafe, 1223 Franklin
Las Nuevitas, 1304 Franklin
*Lee Jacob, 1121½ Central av
Llana F & Co, 1401 21st
Lonjales Joie, 2504 21st
Lopez J B, 411 S Franklin
Lopez & Fernandez, 303 Franklin
*Lowrie C P, 912 Nebraska av

Jay E. Bigham & Co. | Auditors and Public Accountants
418-419 Citizens Bank Bldg. Phone 2206

Manhattan Cafe, 210 Lafayette
Martinez Angel, 1503 7th av
Martinez Angelo, 2504 21st
Martinez Restitnto, 1307 7th av
Massey S M, 1516 Armenia av
*Mitchell H M, 209 E Harrison
*Mitchell Wm, 1023 5th av
Morgan J B, 311 E Harrison
Morris W P, 850 Zack
Olymia Hotel & Restaurant, 804 Franklin
*Parker Lillian A, 1308 Maryland av
Perez Salvaros, 1919 12th av
Pineiro & Lamas, 1434 Franklin
Plaza Cafe, 316 Franklin
Pomar Celestino, 2004 19th
Pope Lizzie, 904 E Scott
Pragias John, 306 Franklin
Prior L A, 712 Tampa
Rees Bertha, German-American Club
Requeira & Gonzalez, 1323 8th av
Riesgo Ramon, 2001 Nebraska av
*Roberts Louise, 837 Zack
Rodriguez Francisco, 2301 18th
Rodriguez Manuel, 1901 Francis av, WT
Rosado Jose, 1502 6th av
*Sapp C C, 209 Polk
*Sikes Wm. 1506 15th
Stamu George & Co, 1339 Central av
Strickland W M, 12 Court Arcade
Suarez Jose, 1509 18th av
Suarez Manuel, 2509 Armenia av, WT
Thompson Millie Mrs, 2214 7th av
*Towns Luke, 208 E Harrison
*Tyson B E F, 203 Tampa
Vaccaro Vito, 1905 7th av
Valdes Dionisio, Armenia av cor Cordelia, WT
Vazquez Jose V, 914 Howard av WT
*Walker Georgia, 706 Nebraska av
*Walls Samuel, rr 101 Franklin
*Williams Emma, 1705 17th
Wool Barnett, 108 Lafayette
Worsley Isabel, 2215 7th av
Yberia Antonio, 704 Main, WT
*Young Peter, 413 S Franklin

*Retreading Tires
MIDDAUGH'S VULCANIZING SHOP, 2309 Florida av
MOODY & RUTISHAUSER, 201 Franklin

*Road Oils
BAKER JOHN JR "TEXACO," 604½ Franklin

*Rock—Crushed
FULLER W R, 408 Zack

*Roentgenologists
MacRae J D, 218 Am Natl Bank bldg

*Roofing
BAKER & HOLMES CO, Zack and Hillsborough River
PHILLIPS I W & CO, Morgan s w cor Bell

*Roofing—All Kinds
SHIFLEY METAL WORKS, 1006 Tampa

*Roofing Contractors
SHIFLEY METAL WORKS, 1006 Tampa

*Roofing Material
BAKER JOHN JR "TEXACO," 604½ Franklin
HARDIN J B, 2209 7th av

*Roofing Metal
HILLSBOROUGH LUMBER CO, 6th av and 22d

*Roofing Paper
BAKER & HOLMES CO, Zack and Hillsborough River

*Roofing—Ready
BAKER & HOLMES CO, Zack and Hillsborough River

*Roofing Material
SHIFLEY METAL WORKS, 1006 Tampa

*Roofing—Rubber
HILLSBOROUGH LUMBER CO, 6th av and 22d

FLOWERS
TAMPA FLORAL COMPANY
ANTON FIEHE, Proprietor
2606-2612 8th Ave. Telephone 2896

TAYLOR'S DRUG STORE "THE BEST ALWAYS"
THE Rexall STORE WILL SEND IT
602 FRANKLIN ST. Phone 2691

*Roofing—Slate
HILLSBOROUGH LUMBER CO, 6th av and 22d

*Roofing—Vulcanite
ALEXANDER LUMBER CO, Twiggs s e cor Drew av

*Rubber Goods—Wholesale
TAMPA DRUG CO, 313-317 Washington

*Rubber Scrap
BOSTON RUBBER & METAL CO, 1510 Central av

*Rubber Stamps and Stencils
Balbin Stamp and Seal Co, 702 Tampa
Kent Lee, 710½ Franklin
NELSON FRANK E, 1427 Franklin

*Rubber Tires
CARNES' QUICK TIRE SERVICE, 116 Lafayette
MOODY & RUTISHAUSER, 201 Franklin
Tampa Rubber Tire Works, 206 Zack

*Rubbers
BLUMBERG BROS, 504 Franklin

*Rug Cleaners
WEAVER W A, 1613 Franklin

*Rug Renovators
AMERICAN LAUNDRY & DRY CLNG CO, 101 E Henderson av

*Safe Experts
NELSON FRANK E, 1427 Franklin

Safes
Borchardt Burn Co, 412 Tampa
Franz Safe & Lock Co, 301 Tampa
TAMPA FURNITURE CO, 713-715 Florida av

Sand
Tampa Sand & Shell Co, Lozano av ft of Harrison

*Sand—Lake Weir
FULLER W R, 408 Zack

Sanitariums
Centro Asturiano Sanatorium, Jackson cor Ola av
Centro Espanol Sanatorium, Bay Shore blvd
Gordon Keller Memorial Hospital, 302 N Boulevard
Plant Park Infirmary, n end of Crescent pl
Tampa Heights Sanitarium, 1805 Florida av
TAMPA SANITARIUM, Central av n w cor Jackson av, Seminole Heights
*White Sanatorium, 23d cor 24th av

*Sash, Doors and Blinds
DOWNING MFG CO, 1617 Fuller
HILLSBOROUGH LUMBER CO, 6th av and 22d and 19th av and Cypress, W T
KNIGHT & WALL CO, 115-117 Lafayette
RAMSEY T W, 6th av 17th to 18th
SOUTHERN LUMBER AND SUPPLY CO, foot of Tyler

Savings Banks
FIRST SAVINGS & TRUST CO, 512 Franklin

*Scales
KNIGHT & WALL CO, 115-117 Lafayette
Standard Scale & Fixture Co, 217 Tampa

*Scales and Scale Repairing
NELSON FRANK E, 1427 Franklin

*Scenic Painters
GULF CITY PAINTING & DECORATING CO, 112 Fortune

*School Supplies—Wholesale
TAMPA DRUG CO, 313-317 Washington

WE CAN FURNISH YOU
ANY DIRECTORY PUBLISHED
in the World at Publisher's Price. Same Day Order is Received

R. L. Polk & Co.
PUBLISHERS
Jacksonville, Birmingham, Detroit, New York

Hodge & Sherman
HOOSIER KITCHEN CABINETS
802-804 FloridaAve. Phone 3442

*Schools—Spanish
JACKSON STEDMAN W, 802 Twiggs

*Schools and Colleges
(For Additional Schools see page 34)
TAMPA BUSINESS COLLEGE, Grand Central av n w cor Edison av, H P

*Scrap Metals
BOSTON RUBBER & METAL CO, 1510 Central av

*Screens—All Kinds
DOWNING MFG CO, 1617 Fuller

*Screens—Door and Window
SOUTHERN LUMBER & SUPPLY CO, ft of Tyler

*Searchers of Records
ABSTRACT & TITLE GUARANTY CO, 318 Madison

*Seat Cover Manufacturers
WHITTENBURG & BOYD, 1101 Florida av

Second Hand Goods
BOSTON RUBBER & METAL CO, 1510 Central av
Ival Henry, 1102 Franklin

*Sectional Bookcases
RHODES - PEARCE-MAHONEY FURNITURE CO, 1011-1013 Franklin
TAMPA FURNITURE CO, 713-715 Florida av

*Securities
Interstate Securities Co, 2 Hampton blk

Seeds
ALLEN & REILS SEED CO INC, 911 Florida av
Brightwell B U, 2309 Armenia av
Crenshaw Bros Seed Co, 1507 Franklin
Douglas J W, 2121 7th av
Reliable Seed Co, 2207 7th av

*Sewer Pipe
FULLER W R, 408 Zack

Sewing Machines
Singer Sewing Machine Co, 309-311 Cass

Sheet Metal Workers
BERRY W J & CO, 1008-1010 Florida av
Eagle Roofing & Art Metal Works, 205-209 Cass
Levick & Bethel, 1112 Tampa
SHIFLEY METAL WORKS, 1006 Tampa
Ybor City Tin & Tank Shop, 2026 7th av

*Sheet Music
TURNER MUSIC CO, 608 Franklin

*Shingles—Asphalt, Metal and Cypress
BAKER & HOLMES CO, Zack and Hillsborough River

*Shingles and Lath
HILLSBOROUGH LUMBER CO, 6th av and 22d and 19th and Cypress, W T
SOUTHERN LUMBER AND SUPPLY CO, ft of Tyler

*Ship Builders
TAMPA STEAM WAYS CO, Highland av cor Estelle

*Ship Chandlers
FIELDER & MITCHELL, 102-106 Franklin
GREENE C W CO, Tampa n w cor Madison

*Ship Yards
TAMPA STEAM WAYS CO, Highland av cor Estelle

*Shipping Cases—Thief Proof
TAMPA BOX CO, 21st bet 1st and 2d avs

Shoes
Barker & Tully, 1110 Franklin
BLUMBERG BROS, 504 Franklin

Southern Lumber & Supply Co.
Wholesale and Retail Dealers in
ROUGH AND DRESSED PINE AND CYPRESS
PHONE 3104 FOOT OF TYLER STREET

Fenole Chemical Co.

Manufacturers Insecticides, Disinfectants, Floor Oils, Sweeping Compounds, Liquid Soap

546 FRANKLIN ST. PHONE 3625

Hillsboro Shoe Hospital

Opposite Strand Theatre

Phone 2750

Shoes—Continued

BOSTON SHOE CO, 1113 Franklin

Davis Shoe Co, 715 Franklin

FitzGerald-Pomar Shoe Co, 815 Franklin

Glenn Shoe Co, 507 Franklin

St Louis Shoe Co, 911 Franklin

Steinberg & Co, 1611 7th av

Vatterlin H F, 708 Franklin

Shoemakers

Alfonso Frank, 304 W Lafayette

Alfonso Frank, 304 W Lafayette

Bulara Vincenzo, 304 W Fortune

Canzoneri Giovanni, 725½ Main, WT

Canzoneri Mattea, 2110 7th av

Canzoneri Peppino, 1813 14th

Castellano L, 2613½ 21st

Castellano Nicolo, 711 Main, WT

Chiramonte Francisco, 1906½ 14th

Cullaro Jose, 2011 14th

D'Angelo A, 1809 14th

Ficcarotta Guiseppe, 2104½ 15th

Fleitas Enrique, 1904 Nebraska av

Fonda Jose, 1714 Nebraska av

Guastello Guiseppe, 1814 7th av

Hagen Martin, 2715 Nebraska av

HILLSBORO SHOE HOSPITAL, 207 Twiggs (Opposite Strand Theatre)

Lamano Frank, 2303 21st

Lehti Frank, 13 Court Arcade

*Leonard Wm, 717 Polk

Liccio Ignacio, 709 E Ross av

Lindsay W T, 1226 Franklin

Marcata Salvador, 505 Twiggs

Marchetta Antonio, 1424 Franklin

Marille Estafano, Palmetto Beach

Mastry John, 1206 Franklin

Medulla Francisco, 2110 20th

Mondese Guiseppe, 1704 Michigan av

Pardo James, 1628 7th av

Parris Joseph, 1408 Francis av, WT

Pullara Alphonso, 1437 Franklin

Pullara Antonio, 1207½ Garcia av

Rametta Guiseppe, 1525 7th av

*Reid W B, 705 Florida av

*Roberts B B, 1101 Central av

Savarino Giacomo, 107 E Fortune

Scaglione Pedro, 2314½ 18th

Schneider Erhard, 1716 Nebraska av

Stafford J W, 210 Marion

Tampa Shu Fixry, 206 Lafayette

*Walker W D, 1105 E Harrison

*Wigg John, 1213 Central av

*Wiggins H W, 817 Florida av

Worsley Frederick, 315½ E Harrison

Let us show you how we make

"New Shoes out of Old Ones"

Hillsboro Shoe Hospital

Opposite Strand Theatre

Phone 2750

B. MARION REED
Funeral Director and Embalmer
1007 Florida Ave., cor. Harrison St. Phone 4747

Shoemakers' Supplies
Southern Leather Co, 916 Florida av

*Sign Painters
(See also Painters—House and Sign)
GULF CITY PAINTING & DECORATING CO, 112 Fortune

*Sign Writers
GULF CITY PAINTING & DECORATING CO, 112 Fortune

*Signs—Electric
THOMPSON ELECTRIC CO, 102-104 W Lafayette

*Silverware
OWEN-COTTER JEWELRY CO, 609 Franklin

*Skylight Manufacturers
SHIFLEY METAL WORKS, 1006 Tampa

*Slag
BAKER & HOLMES CO, Zack and Hillsborough River

*Slate Dealers
BAKER & HOLMES CO, Zack and Hillsborough River

*Slippers
BLUMBERG BROS, 504 Franklin

*Smokestacks
SHIFLEY METAL WORKS, 1006 Tampa

*Soap—Liquid
FENOLE CHEMICAL CO, 1546 Franklin

Soap Manufacturers
Royal Palm Soap Co, n e cor 35th and 4th av

*Soda Fountains
KING'S DRUG STORE, 515 Franklin
TAYLOR DRUG CO, 602 Franklin

*Soda Fountains and Supplies
TAMPA DRUG CO, 313-317 Washington

Soft Drinks
COTTER'S DRUG STORE, 617 Franklin
COURT SQUARE PHARMACY, 412 Franklin
ECONOMICAL DRUG STORE, 817 Franklin
Fisher Gus, 1323 Central av
*Frost Frank, w s 22d 1 n of 28th av
Fuenti Antonio, 1502 5th av
*Griffin M E, 1002 Highland av
Hayden G F, Sulphur Springs
*Hendricks D A, 1127 Central av
*Holley Adelia, 103 S Oregon av
Johnson E E, 7th av n w cor 36th
*King Mattie F, 210 W Harrison
Lopez M, 2112 20th
Musick Z B, 3302 7th av
Parodi Esteban, 1204 Howard av, WT
*Rivers W M, 507 E Rivers
Williams G W, 1112 Highland av
Young F H, 1310½ Central av

*Speedometer Service
AMERICAN SUPPLY CO, 610-620 Tampa

*Sponges, Chamois, Etc.—Wholesale
TAMPA DRUG CO, 313-317 Washington

*Sporting Goods
GREENE C W CO, Tampa n w cor Madison
NELSON FRANK E, 1427 Franklin

*Spraying Material
ALLEN & REILS SEED CO INC 911 Florida av

*Stairways
HILLSBOROUGH LUMBER CO, 22d cor 6th av and 19th av and Cypress, W T

A. E. MEEKS WOOD
OAK WOOD
PINE WOOD
ROLLER WOOD
TELEPHONE 3535
12th Street
and 4th Avenue

FLORIDA OFFICE
604½ Franklin St.
TAMPA
JOHN BAKER, JR.
"TEXACO" Asphalts, Road Oils and Bituminous Products
ASPHA - BRIC
Telephone
2914

L. E. KNIGHT, President
H. J. WATROUS, Manager
A. J. KNIGHT, Vice-President
WM. M. EVANS, Treasurer
HENDRY & KNIGHT CO.
REAL ESTATE AND RENTAL AGENTS
TELEPHONE 2144
315 1-2 FRANKLIN STREET

*Stationery
Carrera Francisco, 1325 7th av
COTTER'S DRUG STORE, 617 Franklin
COURT SQUARE PHARMACY, 412 Franklin
ECONOMICAL DRUG STORE, 817 Franklin
TAYLOR DRUG CO, 602 Franklin

*Stationery—Wholesale
ROESCH PAPER CO, 106 Tampa
TAMPA DRUG CO, 313-317 Washington

*Steam Ways
TAMPA STEAM WAYS CO, Highland av cor Estelle

Steamship Agents
Shore Philip, 101½ Franklin
Standfast Henry, 606 Florida av

Steamship Lines
Clyde Steamship Co, 313 Twiggs
Favorite Line, 204 Water
Gulf Line Co, 201½ Madison
Gulf & Southern Steamship Co, 313 Twiggs
Home Line Transportation Co, ft of Whiting
Mallory Steamship Co, 313 Twiggs
Peninsular & Occidental Steamship Co, 311 Twiggs
St Petersburg Transportation Co, 204 Water
Southern Steamship Co, 313 Twiggs
Towles Steamship Line, s Water ft of Carew

*Steamship Supplies
FIELDER & MITCHELL, 102-106 Franklin

*Steamship Uniforms
DOWNES' QUALITY CLOTHES, 311 Franklin

*Steel Cabinets and Mirrors
JAY C E, 209 Zack

*Steel Structures
TAMPA FOUNDRY & MACHINE CO, S Water and S A L Ry

*Stock Dip
FENOLE CHEMICAL CO, 1546 Franklin

*Stock Powder
ALLEN & REILS SEED CO INC, 911 Florida av

*Storage Batteries and Repairs
THOMPSON ELECTRIC CO, 102-104 W Lafayette
WILLARD SERVICE STATION, 115 Parker av

*Storage Battery Service
AMERICAN SUPPLY CO, 610-620 Tampa

*Store Fixtures
Tampa Fixture & Supply Co, 709 Tampa

*Store Fronts
JAY C E, 209 Zack

*Store and Office Fixtures
HODGE & SHERMAN, 802-804 Florida av and 505 Jackson

*Stove Repairers
Tampa Stove Shop, 1510 Franklin

*Stoves—Oil
TAMPA FURNITURE CO, 713-715 Florida av

Stoves and Ranges
HARDIN J B, 2209 7th av
HODGE & SHERMAN, 802-804 Florida av and 505 Jackson
KNIGHT & WALL CO, 115-117 Lafayette
SENOUR HARDWARE CO, 2202 7th av

*Stoves for Gas or Coal
RHODES - PEARCE-MAHONEY FURNITURE CO, 1011-1013 Franklin

Street Railways
TAMPA ELECTRIC CO, 814 Tampa

Polk's Publications
GAZETTEERS AND BUSINESS DIRECTORIES OF MANY STATES, MEDICAL REGISTER AND DIRECTORY OF NORTH AMERICA, DENTAL REGISTER AND DIRECTORY OF THE UNITED STATES AND CANADA, MILLERS', LUMBER AND REAL ESTATE DIRECTORIES, AND
Over 100 City Directories

WHITE ★ LAUNDRY
202-208 CASS STREET
L. H. HALE
C. C. BURNS
H. T. RICHARDS
PHONE 2343

KING'S DRUG STORE
515 FRANKLIN ST. PHONES 4077 AND 4057
P. B. KING, Manager Open All Night.
A Good Place for the Sick, Hungry and Thirsty.

Don't Forget Our New Store—King's Red Cross Pharmacy
Michigan, cor. Highland Ave. Phone 3296

***Surety Bonds**
McKAY J C & SON 907-8 Citizens Bank Bldg

***Surgical Instruments**
TAYLOR DRUG CO, 602 Franklin

***Sweeping Compound**
FENOLE CHEMICAL CO, 1546 Franklin

***Systematizers**
BIGHAM JAY E & CO, 418-419 Citizens Bank Bldg

Tailors
Alvarez Ricardo, 1809 7th av
Arango & Co, 1810 18th
Brown Daniel, 1003 4th av
Carpenter Gordon, 1322 Franklin
Davis E B, 705 Franklin
DeSoto Dry Cleaning Co, 701 Marion
Fernandez Alfonso, 1818 15th
FICCIO VALENTINO, 1216 Franklin
Florida Tailoring Co, 1415-1419 Howard av, WT
Grimaldi Ernest, 1822 7th av
Katler David, 1126 Central av
Kruse Wm, 203 Madison
Liebreich I H, 1125 Central av
Littleton T M, 701 Tampa
Lopez Antonio, 2001 15th
Lopez Jesus, 711½ Main, WT
McCaskill Tailoring Co, 414 Tampa
McNeill P C, 308 Dawson & Thornton bldg
Marcos B F, 1411 7th av
Men's Fashion Shop, 10 Court Arcade
*Norwood E C A, 815 Florida av
Perez Ynocencio, 1533 7th av
Schmids Wm, 1309 7th av
*Smith Clifford, 1217 7th av
Snow & Reid, 406 Tampa
*Sparks Alex, 903 E Scott
Suarez Joaquin, 1704 Nebraska av
Suarez Manuel, 1816 7th av
Tampa Tailoring Co, 1323 Franklin
Three Friends Tailoring Co, 1328 7th av
Velo Perfecto, 1512 Howard av, WT

***Tanks**
Bowser S F & Co, 321 Citizens Bank bldg

***Tanks—Sheet Metal**
SHIFLEY METAL WORKS, 1006 Tampa

***Tarpaulins Made to Order**
SNYDER AUTO TOP CO, 413 Cass

***Taxes Paid for Non-Residents**
ABSTRACT & TITLE GUARANTY CO, 318 Madison

Teas and Coffees
Arbuckle Bros, 603 Ashley
Great Atlantic & Pacific Tea Co, 1112 Franklin
Jaudon-Letton Co, 1515 Franklin
Kenny C D Co, 810 Franklin
Oriental Coffee Shop, 1713 7th av
Perdigon Oscar, 724 Main, WT

Telegraph and Telephone Companies
Marconi Wireless Tel Co, Palmetto Beach
Peninsular Telephone Co, Zack s w cor Morgan
Postal Telegraph-Cable Co, 607 Franklin
Western Union Telegraph Co, 604 Franklin and 1510 7th av

***Tents and Awnings**
GREENE C W CO, Tampa n w cor Madison

Terminal Companies
Tampa Dock Co, 1 Knight bldg
Swann Terminal Co, 916 Citizens Bank bldg

***Terra Cotta**
BAKER & HOLMES CO, Zack and Hillsborough River
FULLER W R, 408 Zack

***Terra Cotta—Architectural**
JAY C E 209 Zack

Theatres
Gran Teatro Espanol, 1536 7th av
Tampa Bay Casino Theatre, W Lafayette at Hyde Park av
Tampa Theatre, 309 Tampa

THOMPSON ELECTRIC CO.
102-104 W. Lafayette St.
Phone 2706
DISTRIBUTORS
Lee Puncture Proof Tires

Chero-Cola
RESTFUL!
HEALTHFUL!!
DELIGHTFUL!!!

TAMPA GROCERY CO. Main Store 1705 16th St. Telephone 4691
MICHIGAN AVE. BRANCH Telephone 4693
HYDE PARK BRANCH Telephone 4695
Wholesale and Retail

BLUMBERG BROS. SMART FOOTWEAR 504 FRANKLIN STREET

*Thermos and Icy-Hot Bottles—Wholesale
TAMPA DRUG CO, 313-317 Washington

*Tile
BAKER & HOLMES CO, Zack and Hillsborough River

*Tile Fireproofing
FULLER W R, 408 Zack

Tinners
BERRY W J & CO, 1008-1010 Florida av
Howard Harry, 1510 Morgan
*Jefferson Abraham, 1513 Maryland av
KNIGHT & WALL CO, 115-117 Lafayette
Robinson M J, 207 Jackson
SHIFLEY METAL WORKS, 1006 Tampa

*Tinware
KNIGHT & WALL CO, 115-117 Lafayette

*Tire Repairers
CARNES' QUICK TIRE SERVICE, 116 Lafayette
MOODY & RUTISHAUSER, 201 Franklin

*Tires—Automobile
AMERICAN SUPPLY CO, 610-620 Tampa
MOODY & RUTISHAUSER, 201 Franklin
THOMPSON ELECTRIC CO, 102-104 W Lafayette

*Tires—Motorcycle
BICYCLE GARAGE, 210 Madison
MOODY & RUTISHAUSER, 201 Franklin

*Tires—Rubber—All Kinds
CARNES' QUICK TIRE SERVICE, 116 Lafayette
MOODY & RUTISHAUSER, 201 Franklin

*Title Examiners
ABSTRACT & TITLE GUARANTY CO, 318 Madison

*Title Experts
ABSTRACT & TITLE GUARANTY CO, 318 Madison

*Title Insurance
ABSTRACT & TITLE GUARANTY CO, 318 Madison

*Titles Guaranteed
ABSTRACT & TITLE GUARANTY CO, 318 Madison

Tobacco Sterilizers
Tobacco Products Protection Co, 708 Tampa

*Toilet Articles
COTTER'S DRUG STORE, 617 Franklin
COURT SQUARE PHARMACY, 412 Franklin
ECONOMICAL DRUG STORE, 817 Franklin
FENOLE CHEMICAL CO, 1546 Franklin
KING'S DRUG STORE, 515 Franklin
TAYLOR DRUG CO, 602 Franklin
Venus Vanishing Cream Co, 322 Citizens Bank bldg

*Tools
SENOUR HARDWARE CO, 2202 7th av

*Tops—Automobile
WHITTENBURG & BOYD, 1101 Florida av

Tow Boats
Gulf Towing & Transportation Co, 101½ Franklin
Tampa Towing & Lighterage Co, Hendry & Knight Terminals

Towel Supplies
Albury R G Towel Supply Co, 820 S Boulevard

*Towel Supply—Sanitary Paper
FENOLE CHEMICAL CO, 1546 Franklin

Hillsborough Lumber Co.
YELLOW PINE LUMBER MOULDINGS
SASH, DOORS AND WINDOWS
Office and Yard Cor. 22d & 6th Av. Phone 4613
Factory and Yard 19th Av & Cypress St. Phone 4647

HENDERSON-BLOUNT CO.
FUNERAL DIRECTORS AND EMBALMERS
Open Day and Night
First-Class Ambulance Service Calls Answered Promptly
PHONE 3985 915 FLORIDA AVE.

Transfer Companies

Cheatum Gilby, Hendry & Knight Terminals
City Transfer Co, 418 Tampa
Cone J L, 1611 16th
Cook W A, 18th s e cor 25th av
Henry's Transfer, 1414 Franklin
*Mims W M, 612 E Scott
MURDOCH HEAVY TRUCKING CO, 301 Tampa
Red Line Transfer, 106 Zack
Reddoch J F, 711 Oak, WT
Robinson Transfer Co, 416½ Ashley
Saunders Transfer Co, Maxwell av cor Madison
TURNER TRANSFER COMPANY, 1101 Tampa

*Translators—Spanish

JACKSON STEDMAN W, 802 Twiggs

*Trucking

MURDOCH HEAVY TRUCKING CO, 301 Tampa

Trunk Manufacturers

Tampa Trunk Factory, 205 Franklin

*Trunks, Bags and Suit Cases

HODGE & SHERMAN, 802-804 Florida av and 505 Jackson

Truss Manufacturers

Barth Gustav, 721 Florida av

*Trust Companies

FIRST SAVINGS & TRUST CO, 512 Franklin
Peninsular Trust Co, 918 Franklin

*Twine—Wholesale

ROESCH PAPER CO, 106 Tampa

*Typewriter Repairs

NELSON FRANK E, 1427 Franklin

Typewriters

Consolidated Typewriter Co, 806 Florida av
Remington Typewriter Co, 116 W Lafayette
Smith L C & Bros Typewriter Co, 308 Zack
Underwood Typewriter Co, 602 Florida av

Umbrella Repairers

Blanco Manuel, 1228 7th av
Grana Benancio, 1627 7th av
Lavan S E, 1224 7th av

Undertakers

HENDERSON - BLOUNT CO, 915 Florida av
Lord R A, 1914 17th
Lord W P, 1306 Ysolina av, WT
*New Fla Ind & Coml Undertaking Co, 1130 Central av
REED B MARION, 1007 Florida av
Reed J L, 507 Marion
*Young Daisy, 1321 Jefferson

MORE GOODS ARE BOUGHT AND SOLD THROUGH THE CLASSIFIED BUSINESS LISTS OF THE DIRECTORY THAN ANY OTHER MEDIUM ON EARTH

TIRES
MOODY & RUTISHAUSER
"KNIGHT" AND "BLACKSTONE" TIRES
6000 Miles VULCANIZING—RETREADING 3500 Miles
201 Franklin St., opp. "Times" Bld'g. Phone 4725

SHIFLEY METAL WORKS

TIN, TILE, SLATE AND GRAVEL ROOFING

1006 Tampa St., :: :: :: Phone 2080

Downes' Quality Clothes

J. J. DOWNES, Propr. and Mgr.

UNIFORMS

STEAMSHIP MILITARY CIVILIAN

311 Franklin St. Phone 3275

*Uniforms
DOWNES' QUALITY CLOTHES, 311 Franklin

Upholsterers
HODGE & SHERMAN, 802-804 Florida av and 505 Jackson
SPEAKER C F, 1415 Franklin

*Upholstering—Auto Backs and Cushions
SNYDER AUTO TOP CO, 413 Cass

*Upholstery Goods
HODGE & SHERMAN, 802-804 Florida av and 505 Jackson
RHODES - PEARCE-MAHONEY FURNITURE CO, 1011-1013 Franklin

*Ventilating
SHIFLEY METAL WORKS, 1006 Tampa

*Veterinary Hospitals
TAMPA VETERINARY INFIRMARY, 910 Twiggs

Veterinary Surgeons
Link W P, 515 Jackson
Parrish & Parrish, 1103 Florida av
PORTER FRED W, 910 Twiggs
Swaggerty F L, 3206 7th av

*Viaducts
LUTEN BRIDGE CO, 608 Citizens Bank bldg

*Victor Victrolas
TURNER MUSIC CO, 608 Franklin

Victrolas
Sing Sing Talking Machine Co, 309 Zack

Vinegar Manufacturers
Jordan Specialty Co, 1402 Fuller
Tampa Cidar & Vinegar Co, 1555 Franklin

*Vulcanite Roofing
ALEXANDER LUMBER CO, Twiggs s e cor Drew av

C. F. Speaker

FURNITURE REPAIRING

Refinishing and Upholstering

SECOND-HAND GOODS BOUGHT AND SOLD

1415 Franklin St. Phone 2719

WE CAN FURNISH YOU
ANY DIRECTORY PUBLISHED
in the World at Publisher's Price. Same Day Order is Received

R. L. Polk & Co.
PUBLISHERS
Jacksonville, Birmingham, Detroit, New York

Brick, Sewer Pipe, Cement, Crushed Rock, Lime, Sand | W. R. FULLER
408 Zack St. Phone 2207

Vulcanizers

CARNES' QUICK TIRE SERVICE, 116 Lafayette
MIDDAUGH'S VULCANIZING SHOP, 2309 Florida av
MOODY & RUTISHAUSER, 201 Franklin
Palmetto Rubber Tire Works, 719 Florida av
Red Seal Vulcanizing Co, 208 Polk

Wagon Makers

HARDIN J B, 2209 7th av
Hobbs & Knight, 1102 Florida
Tampa Harness & Wagon Co, 602 Cass

*Wall Board—Waterproof

PHILLIPS I W & CO, Morgan s w cor Bell

*Wall Paper

GULF CITY PAINTING & DECORATING CO, 112 Fortune

Warehouses

Harman & Hulsey, Hendry & Knight Terminals
Hendry & Knight Terminals, ft of S Franklin

Washboards

Fibre Washboard & Brush Co. 603 Whiting

Watchmakers
(See also Jewelers)

Davalos J M, 1513 7th av
Gloger A C, 712 Franklin
HARTER JEWELRY CO, 907 Franklin
Limpert L T, 604 Florida av
Marucchi David, 1217 Franklin
Masciello Louis, 1527 7th av
*Meeks Y K, 1202 Central av
OWEN-COTTER JEWELRY CO, 609 Franklin
Reames F L, 816 Franklin
Westmoreland J W, 310 Franklin

Water Companies

Purity Springs Water Co, S Morgan n w cor Carew
Seminole Water Works, 5310 Branch av, SH
Tampa Water Works Co, 610 Florida av
TRIPURE WATER CO, 1618 Franklin
West Tampa Water Works, 701 Main, WT

*Water Proofiing and Liquid

BAKER & HOLMES CO, Zack and Hillsborough River

*Ways

TAMPA STEAM WAYS CO, Highland av cor Estelle

Welding

TAMPA WELDING SHOP, 105 Tampa

*Window and Door Frames

DOWNING MFG CO, 1617 Fuller

*Window and Door Screens

SOUTHERN LUMBER & SUPPLY CO, ft of Tyler

Wines and Liquors—Wholesale

Ferlita Gaetano, 205 E Fortune
Mugge Robt (estate of) 1102 Central av
Tampa Wholesale Liquor & Wine Co, 1305 6th av

Wines and Liquors—Retail

Alhambra Cafe, 1008 Franklin
Bay View Hotel & Cafe, 22d n e cor Park, PB
Bondi & Oddo, 1202 7th av
Bronx Cafe, 205 Cass
Carmichael & Sons Co The, 908 Nebraska av
Cox J Edward, 101 Franklin
Diaz Claudio, 1715 Francis av, WT
Diaz J & Co, 916 Howard av, WT
Diaz Jose, 1927 12th av
Docobo Rosendo, 1302 Franklin
Dominguez Edward, 1321 Garcia av
EL PASAJE HOTEL AND RESTAURANT, 9th av n e cor 14th
Ewing C W, 902 Franklin
Falsone J A, 923 Central av
Ferlito Gaetano, 1232 Franklin
Ferrara & Midulla, 1902 7th av

Rhodes-Pearce-Mahoney Furniture Co.
1011-1013 Franklin St. Tampa's Largest Retail Store

E.W. PARKER
404-408 Curry Bldg. Phone 2004
GENERAL CONTRACTOR

AMERICAN LAUNDRY And Dry Cleaning Co.
D. P. Towne, Mgr.
HARRISON STREET COR. TAMPA STREET
PHONE 4-3-2-1

Wines and Liquors—Retail Continued

Florida Brewing Co, 1333 7th av
Garcia Juan, 205 Roberts
Gonzalez Maximo, 1501 7th av
*Gordon W H, 1223 Central av
Grand Orient Package Exchange, 1537 7th av
Green & Ceconi, 902 7th av
Gullo Guiseppe, 1701 8th av
Hernandez Casimiro, 2121 7th av
*Hicks T H, 1002 E Scott
Italiano I & Sons, 1503 Howard av, WT
Jarna Arturo, 1903 12th av
*Jenkins Herbert, 1504 Maryland av
Kentucky Mail Order House, 702 Nebraska av
Leto Giuseppe, 1930 7th av
Licata V & Co, 1701 7th av
Marchetta John, 1301 7th av
Moran Ramon, 216 Polk
Nelson J M, 209 Twiggs
New York Exchange, 208 Lafayette
Panama Buffet, 1326 Franklin
PRIDA & ALVAREZ, 9th av n e cor 14th
ST LOUIS CAFE, 311 Franklin
Saratoga Cafe, 800 Franklin
Smith A T, 302 Franklin
South Fla Mail Order House, 101 Lafayette
Sullivan C D, 201 E Harrison
Vasquez Secundino, 1802 12th av
Veloso Manuel, 804 Main, WT
West Court Mail Order House, 219 Franklin

Wood Dealers

Buzbee J M, 30th bet 8th and 9th avs
Caruthers' Wood Yard, 101 S Jefferson
City Wood Yard, 915 Nebraska av
Godwin W H, 29th s e cor 20th av
Godwin's Wood Yard, 19th av n w cor 30th

A. E. Meeks
WOOD
OAK WOOD. PINE WOOD
ROLLER WOOD
Tel. 3535 12th St. and 4th Ave.

MEEKS A E, 12th and 4th av
SHAW'S WOOD YARD, 202-206 S Rome av, HP
TAMPA WOOD CO, N Delaware av and A C L Ry
West Tampa Wood Co, w 19th av n w cor Green, WT

*Wood Preservatives

Kennon C W & Co, 603 Whiting

*Wood Specialties

TAMPA BOX CO, 21st bet 1st and 2d avs

*Woodenware

KNIGHT & WALL CO, 115-117 Lafayette

*Wrapping Paper

ROESCH PAPER CO, 106 Tampa

Yeast

Fleischmann Co The, 852 Zack

*Yellow Pine Lumber

ALEXANDER LUMBER CO, Twiggs s e cor Drew av

MAILING LIST SERVICE
Trade Lists of every description and for any purpose compiled from latest data obtainable, insuring the highest possible degree of completeness and accuracy
R. L. POLK & Co. New York : Chicago : Jacksonville : Birmingham

The Association of American Directory PUBLISHERS

Wm. G. Torchiana, President
Philadelphia, Pa.

J. L. Hill, 2nd Vice President
Richmond, Va.

Mrs. A. M. Meek, 1st Vice President
Salem, Mass.

Theo. F. Smith, Secretary-Treasurer
St. Paul, Minn.

TRUSTEES

B. D. Annewalt, Cleveland
W. E. Murdock, Boston
R. H. Donnelley, Chicago
A. V. Williams, Cincinnati
J. L. Hill, Richmond
W. H. Lee, New Haven
R. L. Polk, Detroit
D. W. Bowman, Akron, Ohio
W. G. Torchiana, Philadelphia

Secretary's Office, Endicott Bldg, St. Paul, Minn.

The Association of the American Directory Publishers is composed of reputable City Directory Publishers, organized for the general advancement of the Directory business. Any person, corporation or firm engaged in business as owner and publisher of a City Directory in the United States or Canada, who shall qualify as competent to gather information and compile a City Directory and furnish satisfactory references, is eligible to membership.

The objects of the Association are:

First. The advancement of the Directory business and the improvement of Directories by the interchange of ideas and the exchange of experienced employes.

Second. To provide protection to the public against fraudulent advertising schemes which operate under the name of Directories, and to drive unprincipled promoters of the same out of business.

Third. To provide permanent and profitable employment to competent, industrious and honest Directory canvassers and compilers.

Fourth. For the mutual protection and advancement of the established and prospective interests of all who may become members, by personal advice and assistance of members as may be mutually satisfactory, desirable or advisable, and by such other means as may, from time to time, be shown to be wise, proper and lawful.

$100.00 REWARD will be paid by the Association for the arrest and conviction of any person or persons engaged in publishing, collecting or canvassing for any fraudulent or fake Directory.

Where does your Advertising go?

When your advertising matter goes out hit or miss to any old sort of a list of names, there's bound to be tremendous waste.

Polk's lists are different—because they are based on original data—the data that goes into Polk's 400 City, County, State and National Directories. Directory publishing is our principal business.

98% delivery is guaranteed on our lists—can you ask for any better proof of efficiency?

Form letters—well executed—command attention. We do addressing, multi-typewriting, filling in, folding, enc[illegible]ing and mailing.

R. L. POLK & CO.

LETTERS—LISTS—MAILING

Wabash 2478—PHONES—Auto. 54-269

RAND-McNALLY BLDG. CHICAGO

Write for our free "List of Lists"

F.2
T15

$ FOUR PER CENT. ON TIME DEPOSITS $

FOR MANY YEARS

We have been an important factor in the commercial and industrial development of Tampa and adjacent territory; we have assisted, fostered and co-operated with many of the large and important industries that have succeeded. TODAY we are bigger, better, stronger and of more importance as a financial factor in the City and State than ever before—our growth has been steady, continual and healthy.

All branches of scientific banking. Give us your account.

OFFICERS

A. C. CLEWIS, President
C. C. WHITAKER, Vice-President
P. O. KNIGHT, Vice-President
J. A. GRIFFIN, Cashier
JOHN E. SWANSON, Asst. Cashr.

DIRECTORS

A. C CLEWIS - - - - - - Tampa, Fla.
President of the Bank
Vice-President of the Bank of West Tampa
Manager Tampa Building and Loan Association
President Tampa Abstract Company

P. O. KNIGHT - - - - - - Tampa, Fla.
Attorney-at-Law
Vice-President and Director Tampa Electric Co.
President Tampa Hardware Co.
President Tampa Terminal Co.
Director Florida Brewing Co.
Director Hernando State Bank, Brooksville, Etc.

C. C. WHITAKER, Vice-President - Tampa, Fla.
Attorney-at-Law.

A. E. HOXIE - - - - - St. Petersburg, Fla.
Orange Grower, Investments

F. P. ARGUELLES - - - - Tampa, Fla.
Of Arguelles, Lopez & Bro., Cigar Manufacturers

J. L. YOUNG - - - - - - Plant City, Fla.
President Hillsboro State Bank, Plant City

FRANCISCO ARANGO - - - Tampa, Fla.
Havana-American Company

J. A. GRIFFIN - - - - - - Tampa, Fla.
Cashier of the Bank
Director Bank of West Tampa
Director Hernando State Bank, Brooksville

FERDINAND LUTJENS - - - Tampa, Fla.

ARTHUR MANRARA - - - New York City

BANK WITH US

EXCHANGE NATIONAL BANK

COR. FRANKLIN AND TWIGGS STREETS

$ WE PAY FOUR PER CENT., COMPOUNDED QUARTERLY, ON SAVINGS ACCOUNTS $

Willard Service Station

115 PARKER AVE. Tel. 1184

UNIVERSITY OF FLORIDA
3 1262 09763 9644

PHONE 4476

THE TAMPA Business Church

TAMPA, FLA.

OPEN ALL YEAR

TAKE THE "U" CAR ACROSS THE NEW BRIDGE

BUILDING MATERIAL

Sash
Doors
Blinds
Glass
Flooring
Ceiling
Mouldings
Oak Finish
Cypress Finish
Pine Finish
Lumber
Shingles
Lath

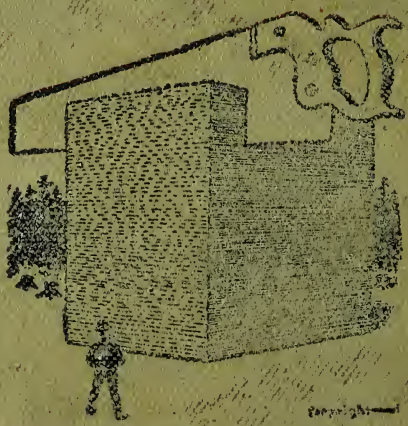

Siding
Plaster
Cement
Brick
Lime
Sash Weights
Sash Cord
Cypress Siding
Washington Cedar Siding
Oak Flooring
Maple Flooring
Builders' Hardware

AND GOOD MILL WORK
WE HAVE THE GOODS AND PRICES

Hillsborough Lumber Co.

Office and Yard Cor. 22d St. and 6th Ave. Phone 4015
Factory and Yard 19th Ave. and Cypress St. Phone 1647
Wholesale and Export Dept. 8 Water St., N. Curew St. Phone 3145

E. S. PAINE CO.

ODORLESS DRY CLEANERS

"We Clean Everything But Reputations"

104 LAFAYETTE ST. PHONE 2714

Middaugh's Vulcanizing Shop

2309 Florida Ave. Phone 2197

LOWRY & PRINCE "NOTHING BUT INSURANCE" 465-6-7 American Bank Bldg. Phone 4312

LOWRY & PRINCE "NOTHING BUT INSURANCE" 465-6-7 American Bank Bldg. Phone 4312